



2022 JOURNAL

CONTAINING THE PROCEEDINGS OF
THE EIGHTH SESSION OF THE
RIO TEXAS ANNUAL CONFERENCE
OF THE UNITED METHODIST CHURCH

HELD AT THE
McALLEN CONVENTION CENTER
700 CONVENTION CENTER BLVD
McALLEN, TX 78501

JUNE 9, 2022-JUNE 10, 2022

BISHOP ROBERT SCHNASE

PRESIDING

*Edited by
Mickey McCandless
Conference Secretary*

HISTORICAL SESSIONS OF THE ANNUAL CONFERENCES

Rio Grande Conference

El ministerio de La Iglesia Metodista Unida a través de la Conferencia Río Grande, tuvo sus precursores ya desde 1815, tanto en ministros de las fronteras como en los Colporteros de las Sociedades Bíblicas y en algunas de las comunidades de fe de los Colonos de Texas. Los esfuerzos ya más instituidos, empero, trazan su historial a dos de los ramos del metodismo: La Iglesia Metodista Episcopal y La Iglesia Metodista Episcopal del Sur.

La Iglesia Metodista Episcopal principia en 1850 con nombramientos a Nuevo México, a través de la Conferencia de Oregón y California y de la Sociedad Misionera, y posteriormente, a través de varias otras Conferencias. Estos primeros esfuerzos, si bien terminan en 1856, darán como fruto una Misión en Peralta. Dicha Misión continuaría por sí misma, bajo liderazgo fiel de algunos laicos, hasta 1871 que es cuando se prosigue ya en forma de un Distrito parte de la Conferencia de Colorado. En 1876 este Distrito, bilingüe por cierto, se constituye en la Misión de Nuevo México la cual continúa siendo parte, hasta 1884, de la Conferencia de Colorado. La obra toma nuevo curso, manteniendo aún su relación con la Conferencia de Colorado hasta 1891, pero reorganizándose en 1885 para dar lugar a la Misión Española de Nuevo México la cual posteriormente, al verse fortalecida se convierte, en 1892, en Conferencia Misionera Española de Nuevo México. En 1915 y hasta 1924, las obras de habla española y habla inglesa se vuelven a unir, formándose la bilingüe Conferencia de Nuevo México. En 1924 otra reorganización se hace necesaria y de ella nos viene la Misión Española del Suroeste la cual, en 1932, se hace Misión Latino Americana, continuando así hasta 1936. Finalmente, de 1937 a 1939, la obra se organiza como Misión de Nuevo México. Durante este periodo la mayoría de los obreros mantienen su membresía clerical en la Conferencia de Nuevo México de 1924 a 1927, en la Conferencia Misionera de Nuevo México en 1928 y en varias otras Conferencias, hasta la unificación de los metodismos de 1939.

La Iglesia Metodista Episcopal del Sur, por su parte, principia en 1859 con nombramientos a El Paso y a San Antonio, a través de la Conferencia Misionera del Río Grande, los que durarían uno y dos años respectivamente. En 1871 se reanudan los esfuerzos con un nombramiento a Corpus Christi, a través de la Conferencia del Oeste de Texas, que da como fruto un Distrito. La obra crece y en 1885 se establece como Conferencia Fronteriza Misionera Mexicana. En 1890 dicha Conferencia se divide en dos, naciendo la Conferencia Noroeste Misionera Mexicana. En los años 1914-1915 se da la primera reorganización en base a obra en Estados Unidos y obra en México, por lo que se forma la Misión Mexicana de Texas en 1914 y al Conferencia Fronteriza Mexicana en 1915. La Misión Mexicana de Texas, sin embargo, mantiene la mayoría de su membresía clerical en México en la Conferencia Fronteriza Misionera Mexicana en 1914 y en la Conferencia Fronteriza Mexicana hasta 1918. Por otro lado, en 1918 se da la reorganización de la obra occidental y se forma, con ello, la Conferencia Mexicana y la Misión Mexicana del Occidente Es así que a partir de 1918 y hasta 1930 la Misión Mexicana de Texas y la Misión Mexicana del Occidente mantiene la mayoría de su membresía clerical en la Conferencia Mexicana. En 1930 se da la separación definitiva de la obra mexicana y estadounidense y ambas Misiones pasan a ser Conferencia Mexicana de Texas y Conferencia Mexicana del Occidente, respectivamente, continuando así hasta la mencionada unificación del 1939.

En 1939, con la formación de La Iglesia Metodista, se dio también la unificación de la Misión de Nuevo México, la Conferencia Mexicana de Texas y la Conferencia Mexicana del Occidente, formándose la Conferencia Mexicana del Suroeste, la cual cambia de nombre en 1947 a Conferencia del Río Grande.

El Primero de Enero del 2015, La Conferencia Río Grande de la Iglesia Unida Metodista y La Conferencia Southwest Texas de la Iglesia Metodista Unida se unificaron para formar un sola conferencia; La Conferencia Rio Texas de la Iglesia Metodista Unida.

Iglesia Metodista Episcopal

1844-1939

COCa/VC	MNM (CC)	CC	MENM (CC)	CMENM	CNM
1850-1856	1876-1884	1872-1891	1885-1891	1892-1914	1915-1927
MES (CNM)	MES (CMNM)	CMNM	MES (VC)	MLA (VC)	MNM (VC)
1924 – 1927	1928	1928	1929-1931	1932-1936	1937-1939

Iglesia Metodista Episcopal del Sur

1844-1939

CMRG COT	CFMM	CMNM	MMT(CFMM)	MMT (CFM)
1859-1869	1871-1884	1885-1914	1890-1914 1914	1915-1918
MMT (CM)	CM	MMO (CM)	CMT	CMO
1918-1930	1918-1930	1918-1930	1930-1939	1930-1939

La Iglesia Metodista

1939-1968

Conferencia Mexicana del Suroeste

1939-1947

Conferencia del Río Grande

1948-1968

La Iglesia Metodista Unida

1968-2014

CONFERENCIA DEL RIO GRANDE

1968-2014

RIO TEXAS CONFERENCE

2015

(united with the Southwest Texas Conference in 2015)

IGLESIA METODISTA EPISCOPAL

COCa = Conferencia de Oregón y California

CC = Conferencia de Colorado

MNM = Misión de Nuevo México

MENM = Misión Española de Nuevo México

MMT = Misión Mexicana de Texas

CMENM = Conferencia Misionera Española de México

CNM = Conferencia de Nuevo México

MES = Misión Española del Suroeste

CMNM = Conferencia Misionera de Nuevo México

VC = Varias Conferencias

IGLESIA METODISTA EPISCOPAL DEL SUR

CMRG = Conferencia Misionera de Rio Grande

COT = Conferencia del Oeste de Texas

CFMN = Conferencia Fronteriza Misionera México

CFM = Conferencia Fronteriza Mexicana

CM = Conferencia Mexicana

MMO = Misión Mexicana del Occidente

CMT = Conferencia Mexicana de Texas

CMO = Conferencia Mexicana de Occidente

MLA = Misión Latino Americana

SOUTHWEST TEXAS CONFERENCE

The History of the Southwest Texas Annual Conference began in 1858, when the Rio Grande Mission Conference of the Methodist Episcopal Church South was organized. This became the Rio Grande Annual Conference in 1864, and the name was changed to the West Texas Conference in 1866. In 1918, the German Mission Conference of the Methodist Episcopal Church South (all except three charges in East Bernard and Houston) merged with the West Texas Conference. The German Mission Conference had been organized in 1874, when the German Charges, which had been at one time or another in the Louisiana, Texas and Rio Grande Conference, were organized into a Conference.

In 1874, the Southern German Conference of the Methodist Episcopal Church was organized, and this became the Southern Conference (German) in 1918. The Gulf Mission, which held its first session in 1893, became the Gulf Mission Conference in 1897, and the Gulf Annual Conference in 1904. In 1912, the Southern Swedish Mission Conference was organized. In 1926, the three Conferences of the Methodist Episcopal Church, the Gulf Annual Conference, the Southern Swedish Mission Conference, and the Southern Conference (German), were united in the Southern Conference.

In 1939, the Southwest Texas Conference boundaries were established and all of the charges of the former West Texas Conference and of the Southern Conference within its boundaries were united into the Southwest Texas Conference.

On May 27, 1970, a certain portion of the West Texas Conference of the former Central Jurisdiction of the Methodist Church and the Southwest Texas Conference merged into one new conference now know as the Southwest Texas Conference of The United Methodist Church.

On January 1, 2015, The Rio Grande Conference of the United Methodist Church and The Southwest Texas Conference of the United Methodist Church unified into one conference to become The Rio Texas Conference of the United Methodist Church.

**GERMAN MISSION CONFERENCE 1874-1918
(METHODIST EPISCOPAL CHURCH, SOUTH)
CONFERENCE OF THE FORMER METHODIST EPISCOPAL CHURCH**

Gulf Mission 1893 - 1896
 Gulf Mission Conference 1897 - 1903
 Gulf Annual Conference 1904 - 1926
 Southern Swedish Mission Conference..... 1912 - 1926
 Southern German Conference..... 1874 - 1917
 Southern Conference (German) 1918 - 1926
 Southern Conference (United) 1927 - 1939

METHODIST EPISCOPAL CHURCH SOUTH

Rio Grande Mission Conference 1859 - 1863
 Rio Grande Annual Conference..... 1864 - 1865
 West Texas Annual Conference 1866 - 1939

A record of the sessions of the Conference listed above is recorded on pages 200-204 of the 1962 Journal of the Southwest Texas Conference.

The Methodist Church Southwest Texas Conference 1939 - 1968
 The United Methodist Church Southwest Texas Conference 1968
 (merged with West Texas Conference in 1970)
 The Rio Texas Conference 2015
 (united with the Rio Grande Conference in 2015)

**Sessions of the Rio Texas Annual Conference since the
unification of the former Rio Grande and
Southwest Texas Conferences, January 10**

Note: A listing of the sessions of the former Rio Grande and Southwest Texas Conferences held prior to January 1, 2015, can be found in the 2014 editions of the Journals of these former conferences.

The Rio Texas Conference of The United Methodist Church

No	Place	Date	Presiding	Secretary	Journal Editor
1	Corpus Christi	June 11, 2015	Bishop James Dorff	David Seilheimer	Mickey McCandless
2	Corpus Christi	June 9, 2016	Bishop Robert Schnase	Mickey McCandless	Mickey McCandless
3	Corpus Christi	June 10, 2017	Bishop Robert Schnase	Mickey McCandless	Mickey McCandless
4	Corpus Christi	June 9, 2018	Bishop Robert Schnase	Mickey McCandless	Mickey McCandless
5	Corpus Christi	June 5, 2019	Bishop Robert Schnase	Mickey McCandless	Mickey McCandless
6	San Antonio	October 3, 2020	Bishop Robert Schnase	Mickey McCandless	MickeyMcCandless
7	San Antonio	June 5, 2021	Bishop Robert Schnase	Mickey McCandless	Mickey McCandless
8	McAllen	June 10, 2022	Bishop Robert Schnase	Mickey McCandless	Mickey McCandless



BISHOP ROBERT SCHNASE

*Presiding Bishop
of the
San Antonio Area
The United Methodist Church
Rio Texas Conference*

**UNITED METHODIST CENTER
16400 HUEBNER ROAD, SAN ANTONIO, TX 78248-1693
210-408-4500 TOLL FREE 888-349-4191**

**RIO TEXAS CONFERENCE
EXTENDED CABINET MEMBERS**



Front Row, Left to Right:

Laura Merrill, Capital District Superintendent; Karen Horan, Director of Creating/Vitalizing Congregations and Developing Leaders; Laura Brewster, Coastal Bend and El Valle District Superintendent;

Back Row, Left to Right:

Ralph Thompson, Conference Lay Leader; Greg Hackett, Las Misiones District Superintendent; Robert Lopez, Assistant to the Episcopal Office and Director of Connectional Ministries; Bishop Robert Schnase; Kendall Waller, Treasurer and Director of Administrative Ministries; Ricky Sanderford, Hill Country and West District Superintendent;

Not pictured:

Marcus Freeman, Crossroads District Superintendent

LEADERS



Worship at Rio Texas Annual Conference 2022 at the McAllen Convention Center led by Valley Praise UMC

CONFERENCE STAFF

Position	Name	Phone	Toll Free
President	Bishop Robert Schnase	(210) 408-4502	(888) 349-4191
Executive Assistant to Bishop Schnase	Dalia Trevino	(210) 408-4502	(888) 349-4191
Assistant to the Episcopal Office and Director of Connectional Ministries	Robert Lopez	(210) 408-4504	(888) 349-4191
Administrative Assistant	Alicia Leyva	(210) 408-4530	(888) 349-4191
Administrative Assistant	Eve Albert	(210) 408-4551	(888) 349-4191
Treasurer, Executive Director of Administrative Ministries	Kendall Waller	(210) 408-4513	(888) 349-4191
Administrative Assistant	Nan Pyle	(210) 408-4549	(888) 349-4191
Comptroller	Adria Maylone-Gomez	(210) 408-4516	(888) 349-4191
Director of Creating/Vitalizing Congregations and Developing Leaders	Karen Horan	(210) 408-4508	(888) 349-4191
Administrative Assistant	Nicole Alabi	(210) 408-4534	(888) 349-4191
Conference Secretary	Mickey McCandless	(210) 408-4500	(888) 349-4191
Director of Outreach Vitality	Abel Vega	(210) 408-4512	(888) 349-4191
Assistant Director of Communications	Austin Newton	(210) 408-4527	(888) 349-4191
Senior Staff Accountant / IT Manager	Frank Cortez	(210) 408 4443	(888) 349-4191
Accounts Receivable/Apportionments	Ruby Hernandez	(210) 408-4523	(888) 349-4191
Accounts Payable	Monica Moore	(210) 408-4519	(888) 349-4191
Associate Director of Human Resources	Isabel Munoz	(210) 408-4526	(888) 349-4191
Pensons Bookkeeper	Lissette Guillen	(210) 408 4548	(888) 349-4191
Associate Director of Intergenerational Discipleship	Tanya Campen	(210) 408-4524	(888) 349-4191
Administrative Assistant and Receptionist	Samantha Durgin	(210) 408-4500	(888) 349-4191
Grants and Property and Liability Accountant	George Ballard	(210) 408-4529	(888) 349-4191

DISTRICT SUPERINTENDENTS

Capital District Laura Merrill	1221 W Ben White Blvd, Ste. 201A Austin, TX 78704-7799	(512)444-1983
Coastal Bend District Laura Brewster	3510 Gollihar Rd. Corpus Christi, TX 78415-2759	(361)852-8268
Crossroads District Marcus Freeman	5606 N. Navarro, Suite 200 C&D Victoria TX	(361)573-4233
El Valle District Laura Brewster	1801 Trenton Rd. McAllen, TX 78504-5610	(956)428-0200
Hill Country District Ricky Sanderford	222 Sidney Baker South, Ste. 528 Kerrville TX 78028-5983	(830)896-6400
Las Misiones District Greg Hackett	16400 Huebner Road San Antonio, TX 78248-1693	(210)408-4520
West District Ricky Sanderford	1315 S. Abe St. San Angelo, TX 76903-7245	(325)486-1500

DIRECTORY OF CAMPUS MINISTERS

Rev. Don Brewington	Huston-Tillotson University	dbrewington@hut.edu	512-731-7927
Rev. Melissa Lind	Texas Lutheran University	pastormelissa@fumcseguin.com	514-337-2633
Rev. Todd Salmi	Texas State University	todd@ucmtxstate.org	512-738-3079
Caleb Rogenthien	UTSA	crogenthien@universitysatx.org	440-382-6429
Brenda Meneses	Trinity University	office@saumcm.org	210-733-1441
Todd Jones	San Antonio College	todd@fumcharlingen.org	956-650-8581
Rev. Amanda Banda	UTRGV	amandabanda@fumcviotria.com	361-578-2601
	Victoria College		
	University of Houston-Victoria		
Megan Otto	UT-Austin	motto@uumc.org	785-565-8117
Rev. Ann Boswell	UT-Austin	ann@texaswesley.com	919-593-9806
Rev. David McMinn	UT-Austin	david@texaswesley.com	512-466-5113

RIO TEXAS CONFERENCE CAMPUS LEADERSHIP

Wes Cain Co-Chair	Higher Education & Campus Ministry	swcain@riotx.org	830-560-6287
Elizabeth (Lizzy) Wright Co-Chair	Higher Education & Campus Ministry	elizabethruthwright@gmail.com	956-968-7561
Jon Herrin Interim Former Co-Chair	Higher Education & Campus Ministry	jherrin65@gmail.com	

CONFERENCE OFFICIALS

Title	Name	Phone
Chairperson, Uniting Table	Ralph Mann Bulverde UMC, 28300 Hwy 281 N, San Antonio, TX 78260	(830) 980-7745
Conference Chancellor	Jay Brim 2525 Wallingwood, Building 14, Austin, TX 78746	(512) 328-0048
Chairperson, Finance Table	Debbie Steinbach 3405 Sequoia Circle, San Angelo, TX 76904	(325) 812-8372
President, Board of Trustees	Kevin Reed 3925 Myrick Drive, Austin, TX 78731	(210) 260-7809
Conference Lay Leader	Ralph G. Thompson P.O. Box 3400, San Angelo, TX 76902	(325) 315-6331
Associate Secretary for Daily Proceedings	Ruth Lopez 5606 N. Navarro, Suite 200 C&D, Victoria TX	(361) 573-4233
Conference Statistician	Oscar Garza 942 Serenade, San Antonio, TX 78213	(210) 861-2266
Lay Servant Ministry	Scott Maderer PO Box 667, Lakehills, TX 78063	(210) 862-3978
United Methodist Women	Sandy Wilder 2941 Pannell Street, Austin, TX 78722	(512) 773-8078
United Methodist Men	Chuck McGarity 909 Kensington Castle Trail, Pflugerville, TX 78660	(210) 601-0318

**DIRECTORY OF CONFERENCE AGENCIES,
MEMBERS, AND CHURCHES**

AGENCY	ADDRESS	PHONE#
Concho Valley Regional Food Bank	PO Box 1207, San Angelo, TX 76902	(915) 655-3231
Cokesbury Orders		(800) 672-1789
Curric-U-Phone		(800) 251-8591
Ecumenical Center for Religion & Health	8310 Ewing Halsell Dr., San Antonio, TX 78229	(210) 616-0885
General Board of Church and Society	100 Maryland Ave. NE, Washington, DC 20002	(202) 488-5600
GBCS Service Department		(800) 967-0880
General Board of Discipleship	PO Box 340003, Nashville, TN 37203-0003	(877) 899-2780
GBD Resource Orders		(800) 685-4370
GBD Resources Information		(800) 814-7833
GBD Service Center	7820 Reading Rd, Cincinnati, OH 45222	(513) 761-2100
General Board of Global Ministries	475 Riverside Dr., New York, NY 10115	(212) 870-3600
General Board of Higher Ed./Ministry	1001 19th Ave S Nashville, TN 37212	(615) 340-7400
General Council on Finance & Adm.	1000 17th Ave S, Nashville, TN 37212	(615) 329-3393
Golden Age Home (Lockhart)	1505 South Main, Lockhart, TX 78644	(512) 398-2362
Good Neighbor Settlement House	1254 E. Tyler, Brownsville, TX 78520	(956) 542-2368
Holding Institute	1102 Santa Maria Ave, Laredo, TX 78040	(956) 722-1123
Huston-Tillotson College	900 Chicon, Austin, TX 78702	(512) 505-3000
Info Serve		(800) 251-8140
Lydia Patterson Institute	Box 11, El Paso, TX 79940	(915) 533-8286
The Methodist Home	1111 Herring Ave., Waco, TX 76708	(254) 753-0181
Methodist Hospital	7700 Floyd Curl Dr., San Antonio, TX 78229	(210) 575-4000
Morningside Ministries	700 Babcock Rd., San Antonio, TX 78201	(210) 734-1000
Mount Wesley Conference Center	610 Methodist Encampment Rd Kerrville TX 78028	(830) 895-5700
Perkins School of Theology, SMU	PO Box 750133, Dallas, TX 75275	(214) 768-2293
Providence Place	6487 Whitby Rd., San Antonio, TX 78240	(210) 696-2410
St. Paul School of Theology	5123 Truman Road., Kansas City, MO 64127	(816) 483-9600
South Central Jurisdictional Office	PO Box 61069, Oklahoma City, OK 73146-1069	(405) 208-5610
Southern Methodist University	6185 Airline Rd. Ste. 310B, Dallas, TX 75275	(214) 768-2058
Southside Community Center	518 S. Guadalupe St., San Marcos, TX 78666	(512) 392-6694
Southwestern University	PO Box 770, Georgetown, TX 78627	(512) 863-6511
Texas IMPACT	221 E 9th St. Ste. 403 Austin, TX 78701	(512) 472-3903
Texas Methodist Foundation	11709 Boulder Lane, Ste. 100, Austin TX 78726	(512) 331-9971
Texas Wesleyan University	1201 Wesleyan, Fort Worth, TX 76105	(817) 531-4444
UM Healthcare Ministries of So TX, Inc.	4507 Medical Drive, San Antonio, TX 78229	(210) 692-7841
United Methodist Communications	PO Box 320, Nashville, TN 37202	(615) 742-5470
United Methodist Publishing House	PO Box 801, Nashville, TN 37202	(615) 749-6000
Wesley Community Center	PO Box 586, Robstown, TX 78380	(361) 387-1451
Wesley Community Centers., Inc.	1406 Fitch, San Antonio, TX 78211	(210) 924-5191
Wesley Learning Center	1701 W. Woodlawn, San Antonio, TX 78201	(210) 735-2526
Wespath Benefits/Investments	1201 Davis St., Evanston, IL 60201	(800) 851-2201

DIRECTORY OF CONFERENCE BOARDS**ADMINISTRATIVE REVIEW COMMITTEE**

NAME	ADDRESS	PHONE
Paul Allan	2 Alexander Ln., Lampasas, TX 76550	(512) 556-5513
Paul Thomas Barton	912 Sandhurst Drive, Plano, TX 75025	(214) 768-2768
Kimberly Burke	205 E. James St., Boerne, TX 78006	(512) 618-0321
Carlos Cloyd	PO Box 339, Blanco TX 78606-0339	(512) 497-7355
Ricky Sanderford	29646 Elkhorn Ridge, Fair Oaks, TX 78015	(956) 605-3691

BOARD OF ORDAINED MINISTRY

NAME	ADDRESS	PHONE
Peter Aguilar	PO Box 178, Mason TX 76856-0178	(830) 391-6320
James Amerson	508 N. Center Street, San Antonio TX 78202	(210) 316-8439
Edgar Avitia	2734 Heritage Manor Walk, Decatur GA 30034	(212) 870-3828
Denise Ann Barker	PO Box 692041, San Antonio TX 78269	(210) 885-7413
Scott Bradford	37 East Beauregard, San Angelo TX 76903	(325) 655-8981
Laura Brewster (CL)	1801 Trenton Rd., McAllen, TX 78504	(956) 292-9831
Juan Cantu	9739 Huebner Rd, San Antonio TX 78240	(956) 342-9463
Pam Dykehouse	900 South Shoreline Blvd., Corpus Christi, TX 78401	(361) 884-0391
Ed Engleking	4625 Pinehurst Drive South Unit C, Austin TX 78747	(512) 789-8471
Paul Lynd Escamilla (C)	227 W. Woodlawn, San Antonio TX 78212	(210) 733-7156
Jason Fry	604 E. Kerr Street, Burnet TX 78611	(830) 992-0181
Taylor Fuerst	6004 Highlandale Dr., Austin TX 78731	(713) 553-5814
Greg Hackett (CL)	16400 Huebner Rd., San Antonio, TX 78248	(210) 408-4520
Colleen Haley	3411 Hwy 290 E. #1, Fredericksburg, TX 78624	(830) 456-3034
Phillip Hoeflinger	321 E. Harrison, Harlingen, TX 78550	(830) 255-6073
Richard Leggett	PO Box 672, Bastrop, TX 78602-0672	(281) 788-0964
Javier Leyva	10027 Birch Field Drive, San Antonio TX 78245	(956) 607-8575
Carol Loeb	4610 Lomond Drive, Corpus Christi TX 78413	(361) 877-8252
Chuck McGarity	909 Kensington Castle Trail, Pflugerville TX 78660	(210) 601-0318
Laura Merrill	1221 West Ben White Blvd., Suite #201A, Austin, TX 78704	(512) 393-9460
Juan Osorio	PO Box 1234, Del Rio, TX 78841	(956) 686-3244
Prissy Patterson	1904 Ivy Lane, Edinburg TX 78539-5371	(956) 821-4056
David Payne	321 Thompson Dr., Kerrville TX 78028	(830) 777-7789
Jessica Petersen	10010 Anderson Mill Rd., Austin TX 78750	(512) 966-1977
Isidro E Pina	705 E. University Drive, Edinburg TX 78539-3629	(361) 658-3278
Tamara Jean Strehli	4522 College Hills Blvd, San Angelo, TX 76904	(325) 944-4041
Carolyn Pittman	243 Country Rd. 228, Gonzales, TX 78629	(210) 488-1725
Lisa Straus	PO Box 1196, Buda, TX 78610	(512) 295-6981
Cathy Stone	1201 Lavaca Street, Austin, TX 78701	(512) 478-5684
Tamara Jean Strehli	4522 College Hills Blvd, San Angelo TX 76904	(325) 944-4041
Ralph Thompson	PO Box 3400, San Angelo TX 76902	(325) 315-6331
Adam Thornton	PO Box 99, Dripping Springs TX 78620	(512) 968-8777
Leslie Tomlinson	PO Box 2389, Harker Heights, TX 76548	(210) 324-8881
Robert Tripson	117 Village Green, Victoria TX 77904-3859	(361) 652-3994
Maribel Vazquez	PO Box 887, Donna TX 78537	(787) 630-7800
Robert Waddle	216 W. 3rd Street, Elgin, TX 78621	(512) 285-4503
Elizabeth Ruth Wright	4400 Yellow Rose Trail, Austin, TX 78749	(512) 963-5954

(C) Chair (CL) Cabinet Liaison

BOARD OF PENSIONS

NAME	ADDRESS	PHONE
Zeda Alvarado	888 Brushy Creek Drive, Lakehills TX 78063	(210) 279-1903
Mario Barrera	135 W. Gramercy Pl, San Antonio TX 78212	(210) 602-2772
Raquel Feagins (VC)	8906 Brae Bend, San Antonio TX 78249	(210) 445-6706
Teresa Keese	PO Box 574, Brady, TX 76825	(325) 456-1489

Danielle Knapp (S)	129 W. Hutchison, San Marcos, TX 76825	(830) 992-0957
Tony LoBasso (C)	13906 Bluffmont, San Antonio TX 78216-1923	(210) 491-9310
Scott Maderer	P.O. Box 667, Lakehills TX 78063	(210) 862-3978
Ralph Mann	28300 Hwy 281 N, San Antonio TX 78260	(830) 980-7745
Adria Maylone-Gomez	16400 Huebner Road, San Antonio, TX 78248	(210) 408-4516
Laura Merrill	1221 West Ben White Blvd., Suite #201A, Austin, TX 78704	(512) 393-9460
Isabel Muñoz	16400 Huebner Road, San Antonio, TX 78248	210-408-4526
Mario Olivarez	6629 Whitewing Dr, Corpus Christi TX 78413-4675	(361) 549-5418
Robert Perales	401 W. Vine Ave, McAllen TX 78501	(956) 605-7974
Robert Schnase	16400 Huebner Rd, San Antonio TX 78248	(210) 408-4500
Terry Schoenert	2907 Barrel Oak, San Antonio TX 78231	(210) 479-5911
Jason Teague	301 E Graves St, Burnet TX 78611-1814	(512) 756-2229
Kendall Waller	16400 Huebner Rd., San Antonio TX 78248	(417) 631-6312

(C) Chair, (VC) Vice Chair, (S) Secretary

BOARD OF TRUSTEES

NAME	ADDRESS	PHONE
David Ancira	3202 Bengston Street, Austin TX 78202	(512) 786-5060
Sam Blanco	216 West 3rd St, Elgin TX 78621-2604	(956) 873-5511
Karen Horan	19122 Boca Del Mar, San Antonio TX 78258	(210) 408-4500
Richard Irizarry (VC)	161 Mimosa Street, Rio Grande City TX 78582	(956) 735-0363
Elizabeth G. Jimenez	206 Lake Lugano Rd., Laredo TX 78041	(956) 242-2185
Kathryn McNeely (S)	5304 Turnabout Lane, Austin, TX 78731	(512) 922-9390
Loretta Moten	1435 W. Lynwood Ave., San Antonio TX 78201	(210) 394-7474
Letty Ortegon	2408 Palmhurst, Mission TX 78574	(956) 279-3872
Norma Pollard	705 E. University Dr., Edinburg, TX 78539	(956) 739-3839
Kevin Reed (C)	6002 Satsuma Cove, Austin TX 78759	(512) 658-7921
Stacie Scholl	274 Sawmill, Seguin, TX 78155	(830) 379-1069
Andy Smith	1315 S. Abe Street, San Angelo TX 76903	(325) 486-1500
Roger Stolley	112 W. Hibiscus, McAllen, TX 78501	
Kendall Waller (CT)	16400 Huebner Rd., San Antonio TX 78248	(417) 631-6312
Stan Whites	3205 Oak Mountain Trail, San Angelo, TX 76904	(325) 944-4041

(C) Chair, (V) Vice Chair, (CT) Conference Treasurer, (S) Secretary

COMMISSION ON ARCHIVES AND HISTORY

NAME	ADDRESS	PHONE
Rosa Aldape	125 Sherwood St., San Marcos TX 78666	(512) 557-5337
C.D. Barrington	3139 Whitewing Lane, San Antonio TX 78230-4441	(210) 601-2687
Freda Barrington	3139 Whitewing Lane, San Antonio TX 78230-4441	(210) 872-1733
Paul Thomas Barton	PO Box 750133, Dallas TX 75275-0133	(214) 768-2768
Valli Blair (C)	PO Box 553, Kingsville TX 78364-0553	(210) 861-6583
Elva Garza	942 Serenade, San Antonio TX 78213	(210) 342-8154
Oscar Gooden	1618 Sixpence, San Antonio, TX 78253	(210) 679-6439
Elizabeth Lopez	1107 Plum St., Floresville TX 78114	(830) 477-8787
Mickey McCandless (CS)	1307 Arrow Stone, San Antonio, TX, 78258	(210) 843-1173
Eula Justice Purnell	626 Fawndale Ln, Windcrest TX 78239-2527	(210) 854-5692
Penny Robbins	205 Crabapple Road, Kendalia TX 78027	(830) 229-5144
Tricia Zaiontz-Newcomer (S)	PO Box 894, Weimar TX 78962	(512) 944-6812

(C) Chair, (S) Secretary, (CS) Conference Secretary, (CA) Conference Archivist

COMMITTEE ON EPISCOPACY

NAME	ADDRESS	PHONE
Jay Brim	1309 Lost Creek Blvd, Austin TX 78746	(512) 626-7236
Jim Brown	30150 Running Deer Drive, Bulverde TX 78163	(913) 269-7134
Ricky Burk	137 Tapatio Dr., Boerne, TX 78006	(830) 431-0725
Minerva Canales	4750 Grand Junction #15, Corpus Christi TX 78413	(361) 774-1506
Juan Cantu	9739 Huebner Rd, San Antonio TX 78240	(956) 342-9463
Daesub Han	2601 Exposition, Austin TX 78703	(210) 557-3754

Teresa Keese	PO Box 574, Brady TX 76825-0574	(325) 597-0370
Jose Mercado	555 Gettysburg, San Antonio TX 78228	(210) 735-2807
Laura Merrill	1221 West Ben White Blvd., Ste. 201a Austin, TX 78704	(512) 444-1983
Ricky Sanderford	9200 Dietz Elkcorn, Fair Oaks, TX 78015	(956) 605-3691
Brooks Schuelke	2702 Carlton Rd., Austin TX 78703	(512) 496-3868
Ralph Thompson	PO Box 3400, San Angelo TX 76902	(325) 315-6331
Abel Vega	16400 Huebner Rd., San Antonio TX 78248	(210) 408-4512
Guadalupe T. Villalpando-Stewart	3703 N. Loop 1604 E., San Antonio TX 78247-2301	(210) 548-5511

COMMITTEE ON NOMINATIONS

NAME	ADDRESS	PHONE
Mary Helen Frazier	11321 Camino Real, Kyle TX 78640	(512) 376-5825
Marcus Freeman	5606 N. Navarro #200 C/D, Victoria TX 77904	(210) 382-4085
Greg Hackett	16400 Huebner Road, San Antonio TX 78248	(210) 632-8042
Robert Lopez	16400 Huebner Road, San Antonio, TX 78248	(956) 266-7687
Chuck McGarity	909 Kensington Castle Trail, Pflugerville TX 78660	(210) 601-0318
Laura Merrill	1221 West Ben White Blvd., Ste. 201a Austin, TX 78704	(512) 444-1983
Linda Montgomery	105 Shores Point, Canyon TX 78133	(210) 535-0187
Sandra Nieto	28000 State Highway 186 E, Raymondville TX 78580-4191	(956) 793-9438
Grace Perez	1404 8th St, Floresville TX 78114-2338	(830) 534-9494
Ysabel Ramirez		(210) 259-6723
Robert Schnase	16400 Huebner Rd, San Antonio TX 78248	(210) 408-4500
Andy Smith	1315 S. Abe Street, San Angelo TX 76903	(325) 486-1500
Bailey Spurlock	1709 Clyde St., Goldthwaite TX 76844	(325) 203-8822
Ralph Thompson	PO Box 3400, San Angelo TX 76902	(325) 315-6331
Maria Vela	501 Westgate, Seguin TX 78155	(830) 583-2098
Ashton Ward	8103 Green Forrest, San Antonio TX 78239	(210) 274-0856
Teresa Welborn	2409 Guadalupe St., Austin, TX 78705	(512) 906-6384

COMMITTEE ON STANDING RULES

NAME	ADDRESS	PHONE
Edgar Avitia	2734 Heritage Manor Walk, Decatur GA 30034	(212) 870-3828
Bertha Castaneda (S)	4410 Shaw, Corpus Christi TX 78416	(361) 774-4684
Mike Cave (VC)	2114 West Bluff Drive, Kerrville TX 78028	(210) 413-0872
Elva Garza	942 Serenade, San Antonio TX 78213	(210) 342-8154
Mickey McCandless	16400 Huebner Road, San Antonio, TX 78248	(210) 843-1173
Barbara Mobley (C)	318 Gulfton Dr, Portland TX 78374	(361) 643-4907
Eddie Pinchback	7617 Antique Oak St, San Antonio TX 78233-1201	(210) 653-7012
Ricky Sanderford	222 Sidney Baker South Ste 528, Kerrville, TX 78028-5983	(956) 605-3691
Kendall Waller (CT)	16400 Huebner Rd., San Antonio TX 78248	(417) 631-6312

(C) Chair, (V) Vice Chair, (CT) Conference Treasurer, (S) Secretary

DEVELOPING LEADERS VISION TEAM

NAME	ADDRESS	PHONE
Dale Alexander	1010 Milam, Columbus TX 78934	(979) 733-6645
Paul Thomas Barton	PO Box 750133, Dallas TX 75275-0133	(214) 768-2768
Scott Maderer	PO Box 667, Lakehills, TX 78063	(210) 862-3978
Sam Dubberly	400 CR 731, Yancey, TX 78886-4004	(210) 241-7719
Marcus Freeman	5606 N. Navarro #200 C/D, Victoria TX 77904	(210) 382-4085
Barney Gulley	PO Box 632, Palacios TX 77465	(361) 972-3185
Jon Herrin	3702 West Pecan Blvd, McAllen, TX 78501	(956) 270-3184
Denny Jewell	1203 N. Expressway 77, # 395, Harlingen TX 78552	(956) 423-1459
Chuck McGarity	909 Kensington Castle Trail, Pflugerville TX 78660	(210) 601-0318
Aaron Milan	1120 Ute Pass, San Angelo TX 76903	(325) 895-4862
Mark R. Mitchell	2075 Bentwood Dr., Floresville TX 78114	(210) 313-1313
Prissy Patterson	1904 Ivy Lane, Edinburg TX 78539-5371	(956) 821-4056
Grace Perez	1404 8th St, Floresville TX 78114-2338	(830) 534-9494

Margot Perez-Greene	6211 NW Hwy #305, Dallas TX 75225	(512) 924-6733
Dave Rush	119 Presidio Dr, Kerrville TX 78028-8129	(830) 796-9151
Brooks Schuelke	2702 Carlton Rd., Austin TX 78703	(512) 496-3868
Bailey Spurlock	1709 Clyde St., Goldthwaite TX 76844	(325) 203-8822
Ralph Thompson	PO Box 3400, San Angelo TX 76902	(325) 315-6331
Ashton Ward	8103 Green Forrest, San Antonio TX 78239	(210) 274-0856
Elizabeth Ruth Wright	4400 Yellow Rose Trail, Austin, TX 78749	(512) 222-3034

FINANCE TABLE

NAME	ADDRESS	PHONE
Baldemar Barrera	PO Box 751, Raymondville TX 78580	(830) 374-3258
Warren Camarano	6107 Blazing Trail, San Antonio TX 78249	(210) 279-3875
Drew Claes	322 Colonial St., Meadowlakes TX 78654	(956) 236-4896
Frank Cortez	16400 Huebner Rd, San Antonio TX 78248	(210) 408-4443
Tom Deviney (VC)	10010 Anderson Mill Rd, Austin TX 78750	(512) 258-6017
Bonnie Dixon	320 Westgate, Seguin, TX 78155-2999	(830) 556-9229
Marcus Freeman	5606 N. Navarro #200 C/D, Victoria, TX 77904	(210) 382-4085
Oscar Garza	942 Serenade, San Antonio TX 78213	(210) 861-2266
Aaron Gonzalez (C)	719 Decathlon Street, San Antonio TX 78245	(210) 722-6230
Karen Horan	16400 Huebner Rd., San Antonio, TX 78248	(210) 408-4500
Georgia Johnson	6505 Auburn Hill Street, Austin TX 78723-2705	(512) 928-3973
Becky Kirbo	231 E. North Loop Rd., San Antonio, TX 78216	(210) 494-3455 x222
John Marez	521 Vaky, Corpus Christi, TX 78404	(361) 813-2105
Jaime Mariscal	1911 Klattenhoff Dr., Austin TX 78728	(512) 294-4529
Jim Noble	1804 Douglas Dr., San Angelo, TX 76904	(325) 949-1545
Jose Palos	5223 Ebony, San Antonio TX 78228-2717	(210) 269-0739
Rosalinda Rodriguez (S)	1319 Harvey, McAllen TX 78502	(956) 458-9622
Debbie Steinbach (C)	3405 Sequoia Circle, San Angelo TX 76904	(325) 812-8372
Kendall Waller	16400 Huebner Rd., San Antonio TX 78248	(417) 631-6312
Kelli Williamson	PO Box 790, Edna TX 77957-0790	(361) 445-6372
Becky Ysaguirre	252 Silver Spur Drive, New Braunfels TX 78130	(210) 317-7699

(C) Chair, (VC) Vice Chair, (S) Secretary

INVESTIGATION COMMITTEE

NAME	ADDRESS	PHONE
Chris Bistline	PO Box 33, Cedar Creek, TX 78612	(512) 743-9587
Sam Blanco	216 W. 3rd, Elgin TX 78621	(956) 873-5711
Robert Corpus	1302 NW 22nd St., San Antonio TX 78207	(210) 378-2751
Jack Gause	4509 Springdale Rd, Austin TX 78723	(512) 926-1686
Nanci Gibbons	PO Box 966, Mason TX 76856-0966	(210) 240-4299
Ian Glenn	9202 Gillcross, San Antonio TX 78250	(210) 647-0076
Paul Harris	PO Box 265, Hunt TX 78024	(956) 436-4255
Darrell Keese	P.O. Box 574, Brady TX 76825-0574	(325) 597-0370
Jim G. Martin	204 Lookout Point, Comfort TX 78013	(830) 981-4788
Ruth Tellez	1239 Ohara, San Antonio TX 78251	(210) 701-4959
Jose Arnulfo Torres	1754 16th St., Corpus Christi TX 78404	(361) 882-1583
Valerie Vogt	13720 Roe Ave, Leawood, KS 66224	(913) 897-0120
Stan Whites	3205 Oak Mountain Trail, San Angelo, TX 76904	(325) 944-4041

PERSONNEL COMMITTEE

NAME	ADDRESS	PHONE
Kim Burke	205 E. James St., Boerne, TX 78006	(512) 618-0321
Greg Hackett	16400 Huebner Road, San Antonio TX 78248	(210) 632-8042
Denny Jewell	1203 N. Expressway 77, # 395, Harlingen TX 78552	(956) 423-1459
Adria Maylone-Gomez	16400 Huebner Rd, San Antonio TX 78248	(210) 408-4516
Isabel Munoz	16400 Huebner Rd, San Antonio TX 78248	(210) 408-4526

Christine Sanchez	5827 Gomer Pyle, San Antonio TX 78240	(210) 279-8049
Debbie Steinbach	3405 Sequoia Circle, San Angelo TX 76904	(325) 812-8372
Minnie Zuniga Trejo	718 Clearview, San Antonio TX 78228	(210) 274-9799
Kendall Waller	16400 Huebner Rd., San Antonio TX 78248	(417) 631-6312

RIO TEXAS UNITED METHODIST HISTORICAL SOCIETY

NAME	ADDRESS	PHONE
C.D. Barrington	3139 Whitewing Lane, San Antonio TX 78230-4441	(210) 601-2687
Valli Blair	212 W. Benton Ave., Devine, TX 78016	(210) 861-6583
Austin Frederick	4499 Medical Drive #399, San Antonio TX 78229-3713	(210) 575-6833
Wilma Taylor Greene	322 Como St., San Antonio TX 78220-1222	(210) 225-7957
Halifax King	803 Artisan Way, San Antonio TX 78260	(210) 781-4139
Tas McGraw	2115 Border Mill Dr, San Antonio TX 78230-5920	(210) 474-6086
Abel Vega	16400 Huebner Rd., San Antonio TX 78248	(210) 408-4512
Kendall Waller	16400 Huebner Rd., San Antonio TX 78248	(417) 631-6312
Tricia Zaiontz-Newcomer	PO Box 894, Weimar TX 78962	(512) 944-6812
Pat Zamorano	2324 Newoak Park, San Antonio TX 78230	(210) 834-2170

TRANSFORMING COMMUNITIES VISION TEAM

NAME	ADDRESS	PHONE
Sonia Cruz	242 Patton Blvd., San Antonio, TX 78207	(210) 420-9404
Cynthia Engstrom	PO Box 93, Brackettville TX 78832-0093	(979) 733-4027
Terrence Hayes	6060 US HWY 87 E, San Antonio TX 78222-1805	(210) 717-9269
Cindy Johnson	5593 Birders Cv, Brownsville TX 78526-5122	(956) 459-4006
Debra Johnson	379 Catfish Ln, Lockhart TX 78644	(512) 619-8928
Javier Leyva	10027 Birch Field Drive, San Antonio TX 78245	(956) 607-8575
Jim McClain	8101 Midcrown, San Antonio, TX 78239	(512) 660-2209
Esther Rivera	5252 Savory Glen, San Antonio, TX 78238	(210) 831-8718
Julie Ann Smith	192 Tahitian Dr, Bastrop, TX 78602	(512) 308-2449
Abel Vega	16400 Huebner Rd., San Antonio TX 78248	(210) 408-4512
Diana Woods	125 Tori Dr, Buda, TX 78610	(512) 917-9072
Becky Harrell Wright		(830) 643-9717
Becky Ysaguirre	252 Silver Spur Drive, New Braunfels TX 78130	(210) 317-7699

UNITING TABLE

NAME	ADDRESS	PHONE
Ricky Burk	137 Tapatio Dr., Boerne, TX 78006	(830) 431-0725
Tanya Campen	16400 Huebner Road, San Antonio, TX 78248	(210) 408-4524
Marlee Claes	135 Sampson, Kyle, TX 78640	(512) 787-6711
Marco De La Garza	1007 Greenlawn, Mission TX 78572	(956) 369-6763
Cynthia Engstrom	230 E Travis St, San Antonio, TX 78205	(979) 733-4027
Austin Frederick	4499 Medical Drive #399, San Antonio TX 78229-3713	(210) 575-6833
Aaron Gonzalez	719 Decathlon Street, San Antonio TX 78245	(210) 722-6230
Abby Herrera	7409 Barcelona Drive, Austin TX 78752	(210) 885-6901
Karen Horan	16400 Huebner Rd., San Antonio TX 78248	(210) 408-4500
Javier Leyva	10027 Birch Field Drive, San Antonio TX 78245	(956) 607-8575
Ralph Mann	28300 Hwy 281 N, San Antonio TX 78260	(830) 980-7745
Rick N. Mantooth	2205 Clubhouse Ln., San Angelo TX 76904	(325) 944-1999
Kercida McClain	634 Richfield, San Antonio TX 78239	(512) 718-1340
Chuck McGarity	909 Kensington Castle Trail, Pflugerville TX 78660	(210) 601-0318
Cade McKay	2629 E Common St., New Braunfels, TX 78130-3168	
Laura Merrill	1221 West Ben White Blvd, Ste. 201, Austin, TX 78704	(512) 393-9460
Barbara Mobley	318 Gulfton Dr, Portland TX 78374	(361) 643-4907
Sandra Nieto	28000 State Highway 186 E, Raymondville TX 78580-4191	(956) 793-9438
Arturo Perez	900 S. 4th Circle, McAllen TX 78501	(956) 491-5127
Kevin Reed	3925 Myrick Drive, Austin, TX 78731	(512) 658-7921
Robert Schnase	16400 Huebne Road, San Antonio, TX 78248	(210) 408-4500
Ralph Thompson	PO Box 3400, San Angelo TX 76902	(325) 315-6331

Kendall Waller	16400 Huebner Rd., San Antonio TX 78248	(417) 631-6312
Sandy Wilder	2941 Pannell Street, Austin, TX 78722	(512) 773-8078
Leonard Woods	8310 Lewis Mountain Dr., Austin TX 78737	(512) 495-8867

UNITING PEOPLES VISION TEAM

NAME	ADDRESS	PHONE
John Adam Fluth	310 Horton Glen Rd, Lufkin, TX 75904-0713	(830) 267-1044
Nanci Gibbons	PO Box 966, Mason TX 76856-0966	(210) 240-4299
Juliette Green	8086 Chestnut Ash Drive, Converse TX 78109	(210) 662-9096
Celia Halfacre	P.O. Box 565, Lakehills TX 78063	(512) 564-0686
Ruth E. Lopez	5606 N. Navarro, Ste. 200 C & D, Victoria TX 77904-1727	(361) 573-4233
John Marez	521 Vaky, Corpus Christi TX 78404	(361) 813-2105
Hector Martinez	312 Keller St., San Antonio TX 78204	(210) 225-7936
Lisa Oliver (C)	3937 Barnes, Corpus Christi TX 78415	(361) 857-0543
Mary Alice Ponce	900 Imelda St, Edinburg TX 78541	(956) 534-5927
Maribel Vazquez	PO Box 887, Donna TX 78537	(787) 630-7800
R.C. Waddle	216 West 3rd. St., Elgin, TX 78621 (C) Chair	(512) 595-6258

VITALIZING CONGREGATIONS VISION TEAM

NAME	ADDRESS	PHONE
Ignacia Ballesteros	3211 Algo Dulce, San Antonio TX 78211	(210) 440-6405
Esperanza Baltazar-Ramirez	209 E Grove St, San Marcos TX 78666-6807	(512) 392-4924
Andrew Bravene		
Stella Burkhalter	PO Box 69, Kyle TX 78640	(512) 415-6708
Juan Cantu	9739 Huebner Rd, San Antonio TX 78240	(956) 342-9463
Gini Christian	1315 S. Abe Street, San Angelo TX 76903	(325) 486-1500
Stephen Dillon		
Robert Glenn	9202 Gillcross Way, San Antonio TX 78250	(210) 862-1919
Megan Harrison	4305 Killarmet, Corpus Christi TX 78413	(361) 960-3500
Jerry Heare	3313 Thousand Oaks Cove, Austin TX 78746	(512) 328-3175
Rumaldo Jimenez	2001 Sunnydell Ave, Waco TX 76711-1960	(254) 749-6308
Lizz Leyva	10027 Birch Field Drive, San Antonio TX 78245	(956) 605-6444
Germaine Mathis	5247 Vance Jackson, San Antonio TX 78230	(210) 232-4401
Kercida McClain	634 Richfield, San Antonio TX 78239	(512) 718-1340
Chuck McGarity	909 Kensington Castle Trail, Pflugerville TX 78660	(210) 601-0318
Liliana Padilla	122 S. San Manuel St., San Antonio TX 78237	(325) 315-8735
Federico Perez	PO Box 117, La Feria TX 78559	(956) 874-7428
Grace Perez	1404 8th St, Floresville TX 78114-2338	(830) 534-9494
Isidro E Pina	705 E. University Drive, Edinburg TX 78539-3629	(361) 658-3278
Max Rohnrbough		
Aaron Gabriel Saenz	1927 W. Jefferson, Harlingen TX 78550	(956) 536-0537
Bailey Spurlock	1709 Clyde St., Goldthwaite TX 76844	(325) 203-8822
Michael Swetman	P.O. Box 443, St. Hedwig TX 78152	(210) 792-5288
Ashton Ward	8103 Green Forrest, San Antonio TX 78239	(210) 274-0856

DELEGATES TO THE 2020 GENERAL CONFERENCE**CLERGY DELEGATES**

Laura Merrill	1221 W. Ben White Blvd., Ste. 201, Austin, TX 78704	(512) 393-9460
James Amerson	508 N. Center Street, San Antonio TX 78202	(210) 836-5424
Raquel Cajiri Feagins	300 San Fernando Street, San Antonio TX 78207	(210) 445-6706
Taylor Fuerst	1201 Lavaca St., Austin TX 78701	(713) 553-5814

LAY DELEGATES

Jay Brim	1309 Lost Creek Blvd, Austin, TX 78746	(512) 626-7236
Rachel Wright	2601 Exposition, Austin TX 78703	(512) 472-3111
Chuck McGarity	909 Kensington Castle Trail, Plflugerville TX 78660	(210) 601-0318
Ralph Thompson	P.O. Box 3400, San Angelo TX 76902	(325) 315-6331

DELEGATES TO THE 2020 JURISDICTIONAL CONFERENCE**CLERGY DELEGATES**

Paul Escamilla	227 W. Woodlawn, San Antonio TX 78212	(210) 733-7156
Abigail Parker Herrera	2601 Exposition, Austin TX 78703	(512) 472-3111
Wilson Pruitt	2407 Berkeley Ave., Austin TX 78745	(512) 689-7855
Amelia Beasley	PO Box 4787, Mission TX 78572	(214) 392-2850

LAY DELEGATES

Carol Loeb	4610 Lomond Drive, Corpus Christi TX 78413	(361) 877-8252
Cynthia Andrade Johnson	5593 Birders Cv, Brownsville TX 78526	(956) 459-4006
Kercida McClain	634 Richfield, San Antonio TX 78239	(512) 718-7340
Iris Chavez	1515 Sirius Circle, San Antonio TX 78245	(210) 249-8300

RESERVES TO THE 2020 GENERAL AND JURISDICTIONAL CONFERENCE**CLERGY RESERVE DELEGATES**

Russell Miller	205 E. James St., Boerne, TX 78006	(830) 249-2565
Liliana Padilla	122 S. San Manuel St., San Antonio TX 78251	(325) 315-8735
Michael Mumme	PO Box 1120, La Vernia, TX 78121	(361) 354-1490
Thomas Deviney	10010 Anderson Mill Rd., Austin TX 78750	(512) 258-6017

LAY RESERVE DELEGATES

Priscilla Patterson	1904 Ivy Lane, Edinburg TX 78539	(956) 821-4056
Aislinn Deviney	12820 W. Parmer Lane #4320, Cedar Park TX 78613	(512) 940-8221
Patricia Stewart	10315 Severn Rd., San Antonio TX 78217	(210) 655-7564
Abby Gutierrez	9550 Nueces Canyon, San Antonio TX 78260	(210) 254-4324

LAY DIRECTORY

CONFERENCE

POSITION	NAME	ADDRESS	LAY/ALTERNATE
2022 Ex-Officio Delegates	David Ancira	3202 Bengston Street, Austin, TX 78202	UMM District Representative
2022 Ex-Officio Delegates	Kathy Anderson	112 Walker, Portland, TX 78374-2129	UMW District President
2022 Ex-Officio Delegates	Kristen Bowdre	7685 Northcross Dr., Apt. 721, Austin, TX 78757	Deaconess
2022 Ex-Officio Delegates	Jay Brim	5926 Balcones Drive, Suite 220, Austin, TX 78731	Chancellor
2022 Ex-Officio Delegates	Jim Callaway	115726 NW Blvd, Robstown, TX 78380	UMM Exec Committee
2022 Ex-Officio Delegates	Bob Callison	7200 Halbert Drive, Austin, TX 78750	UMM District Representative
2022 Ex-Officio Delegates	Warren Camarano	6107 Blazing Trail, San Antonio, TX 78249	Finance Table
2022 Ex-Officio Delegates	Eleanor Carnes	9314 Forest Oak Dr., San Antonio, Tx 78217	Retired Diaconal
2022 Ex-Officio Delegates	Tara Carnesi	312 Rancho Viejo Blvd., Brownsville, TX 78526	Deaconess
2022 Ex-Officio Delegates	Bertha Castaneda	4410 Shaw, Corpus Christi, TX 78416	UMW District Representative
2022 Ex-Officio Delegates	Milton Chapman	217 Canyon Creek, Victoria, TX 77901	UMM District Representative
2022 Ex-Officio Delegates	Drew Claes	322 Colonial St., Meadowlakes, TX 78654	Finance Table
2022 Ex-Officio Delegates	Marlee Claes	135 Sampson, Kyle, TX 78640	Uniting Table
2022 Ex-Officio Delegates	Jack Cochran	300 S. Polk St. Apt. 3, Beeville, TX 78102	District Young Adult Rep
2022 Ex-Officio Delegates	Ross Copeland	P.O. Box 1306, Sterling City, TX 76951	Dist. Lay Leader
2022 Ex-Officio Delegates	Sonia Cruz	242 Patton Blvd, San Antonio, TX 78207	Deaconess
2022 Ex-Officio Delegates	Isaac Davila	919 Hollyfield, Mission, TX 78572	Finance Table
2022 Ex-Officio Delegates	Marco De La Garza	1007 Greenlawn, Mission, TX 78572	Uniting Table
2022 Ex-Officio Delegates	Bonnie Dixon	320 Westgate, Seguin, TX 78155-2999	Finance Table
2022 Ex-Officio Delegates	Ron Fulton	PO Box 215, Camp Wood, TX 78833	UMM District President
2022 Ex-Officio Delegates	Catherine Foster	5706 Highland Hills Circle, Austin, TX 78731-4230	Retired Diaconal
2022 Ex-Officio Delegates	Ron Fulton	PO Box 215, Camp Wood, TX 78833	UMM District President
2022 Ex-Officio Delegates	Oscar Garza	942 Serenade, San Antonio, TX 78213	Finance Table
2022 Ex-Officio Delegates	George Hampton	9218 Lisa Enrico, Helotes, TX 78023	UMM District Representative
2022 Ex-Officio Delegates	Gene Hileman	13506 Beltway, San Antonio, TX 78217	Distaster Relief Coordinator
2022 Ex-Officio Delegates	Andrew Irwin	522 Lakeside, Corpus Christi, TX 78404	District Youth Rep
2022 Ex-Officio Delegates	Cindy Johnson	5593 Birders Cv, Brownsville, TX 78526-5122	Deaconess
2022 Ex-Officio Delegates	Georgia Johnson	6505 Auburn Hill Street, Austin, TX 78723-2705	Finance Table
2022 Ex-Officio Delegates	Becky Kirbo	231 E. North Loop Rd., San Antonio, TX 78216	Finance Table
2022 Ex-Officio Delegates	Aristides Laguna	115 McGregor Ct., Del Rio, TX 78840	UMM District President
2022 Ex-Officio Delegates	Clarence L Littlefield	9921 FM 443, Shiner, TX 77984-6310	UMM Exec Committee
2022 Ex-Officio Delegates	Tony LoBasso	13906 Bluffmont, San Antonio, TX 78216-1923	Chairperson
2022 Ex-Officio Delegates	Scott Maderer	P.O. Box 667, Lakehills, TX 78063	Lay Servant Ministry
2022 Ex-Officio Delegates	Jim Mans	PO Box 290049, Kerrville, TX 78028	UMM District Representative
2022 Ex-Officio Delegates	Rick N. Mantoosh	2205 Clubhouse Ln., San Angelo, TX 76904	Uniting Table
2022 Ex-Officio Delegates	John Marez	521 Vaky, Corpus Christi, TX 78404	Dist. Lay Leader
2022 Ex-Officio Delegates	Jaime Mariscal	1911 Klattenhoff Dr., Austin, TX 78728	Finance Table
2022 Ex-Officio Delegates	Molly McFarland	14925 Arrowhead Dr., Leander, TX 78641-9114	Retired Diaconal
2022 Ex-Officio Delegates	Chuck McGarity	909 Kensington Castle Trail, Pflugerville, TX 78660	UMM President
2022 Ex-Officio Delegates	Cade McKay		Uniting Table
2022 Ex-Officio Delegates	Barbara Mobley	318 Gulfton Dr, Portland, TX 78374	Chairperson
2022 Ex-Officio Delegates	Charles Murphy	12412 Audane Dr., Austin, TX 78727	UMM District President
2022 Ex-Officio Delegates	Jim Needham	102 Sunrise Drive, Kerrville, TX 78028	UMM District Representative
2022 Ex-Officio Delegates	Sandra Nieto	1927 W. Jefferson Ave, Harlingen, TX 78550	Uniting Table. 2022 Ex-
2022 Ex-Officio Delegates	Prissy Patterson	1904 Ivy Lane, Edinburg, TX 78539-5371	UMW District President
2022 Ex-Officio Delegates	Cindy Powell	285 Beaver Rd., Elgin, TX 78621	UMW District Representative
2022 Ex-Officio Delegates	Marianela Ramirez-Watson	324 Jade Drive, Brownsville, TX 78520	UMW District Representative
2022 Ex-Officio Delegates	Mary Faye Randolph	8504-A Cima Oak Lane, Austin, TX 78759-8263	UMW District President
2022 Ex-Officio Delegates	Kevin Reed	3925 Myrick Drive, Austin, TX 78731	President, Board of Trustees
2022 Ex-Officio Delegates	Mary Reser	2816 Regency Dr., Brownsville, TX 78526	UMW District Representative
2022 Ex-Officio Delegates	Keith Richardson	106 Crawford Dr., Victoria, TX 77904	UMM District Representative
2022 Ex-Officio Delegates	Yolanda Cazares Rivera	8150 7th Street, Somerset, TX 78069	UMW District President
2022 Ex-Officio Delegates	Linda Rodriguez	1319 Harvey, McAllen, TX 78502	Finance Table
2022 Ex-Officio Delegates	Billie Doralene Rowell	215 Skylark Dr., Fredericksburg, TX 78624	UMW District President
2022 Ex-Officio Delegates	Amanda Sanchez	621 E. Henrietta, Kingsville, TX 78363	District Young Adult Rep
2022 Ex-Officio Delegates	Brooks Schuelke	2702 Carlton Rd., Austin, TX 78703	Dist. Lay Leader
2022 Ex-Officio Delegates	Anna Smith	241 Hilltop Dr., Dripping Springs, TX 78620	District Young Adult Rep
2022 Ex-Officio Delegates	Julie Ann Smith	192 Tahitian Dr., Bastrop, TX 78602	Deaconess
2022 Ex-Officio Delegates	Suzanne Smith	880 Hwy 16 S., Goldthwaite, TX 76844	UMW District President
2022 Ex-Officio Delegates	Ralph Thompson	PO Box 3400, San Angelo, TX 76902	Conf. Lay Leader
2022 Ex-Officio Delegates	Ken Wadley	1315 S. Abe St., San Angelo, TX 76903	UMM District Representative

2022 Ex-Officio Delegates
2022 Ex-Officio Delegates
2022 Ex-Officio Delegates
2022 Ex-Officio Delegates

Sandy Wilder
Diana Woods
Leonard Woods
Becky Harrell Wright
Becky Ysaguirre

2941 Pannell Street, Austin, TX 78722
125 Tori Dr., Buda, TX 78610
8310 Lewis Mountain Dr., Austin, TX 78737
252 Silver Spur Drive, New Braunfels, TX 78130

UMW President
Deaconess
Uniting Table
Global Ministries Secretary
Finance Table

AGENCIES, MEMBERS, & CHURCHES



Service of Commissioning and Ordination was held on Friday, June 10, 2022 at the McAllen Convention Center Ballroom

CAPITAL DISTRICT

CHURCH	NAME	ADDRESS	LAY/ALTERNATE
Austin New Church	Chuck McClenon	5000 Summerset Trail Austin TX 78749	Lay Delegate
Austin: Bethany	Benny Childers	12600 Olympiad Austin TX 78729	Lay Alternate Delegate
Austin: Bethany	Betty Peterson	10237 Open Gate Dr. Austin TX 78726	Lay Alternate Delegate
Austin: Bethany	Dick Cram	10905 Keystone Bend Austin TX 78750	Lay Delegate
Austin: Bethany	Frank Jacks	1022 Verbena Dr Austin TX 78750-1401	Lay Delegate
Austin: Bethany	Jennifer Nussbaum	2111 Hilton Head Rond Rock TX 78664-6110	Lay Delegate
Austin: Bethany	Kerry Stevens	2036 Harvest Dance Leander TX 78641	Lay Delegate
Austin: Berkeley	Letha Peters	410 Dryden Lane Buda TX 78610	Lay Alternate Delegate
Austin: Berkeley	Lucky Noll	7906 Keneshaw Dr Austin TX 78745	Lay Delegate
Austin: Bethany	Rita Thompson	2206 LittleTree Bend Cedar Park TX 78613	Lay Delegate
Austin: Bethany	Rob Nussbaum	2111 Hilton Head Round Rock TX 78664-6110	Lay Alternate Delegate
Austin: Covenant	Nancy Bertolino	11606 Natrona Dr. Austin TX 78759	Lay Delegate
Austin: Covenant	Rich Watson	23844 Tres Coronas Spicewood TX 78669	Lay Alternate Delegate
Austin: Emmanuel	Toni Holder	2705 E. 2nd St. Austin TX 78702	Lay Delegate
Austin: First	Janet Duke	5701 W Slaughter A 130-426 Austin TX 78249-6527	Lay Delegate
Austin: First	Sandy Wilder	2941 Pannell Street Austin TX 78722	Lay Delegate
Austin: First	Rachel Wright	1104 Tetbury Lane Austin TX 78748	Lay Delegate
Austin: Lake Travis	Marilyn Cobb	503 Palos Verdes Austin TX 78734	Lay Delegate
Austin: Lake Travis	Phyllis Gorman	311 Darwins Way Austin TX 78734	Lay Alternate Delegate
Austin: Lake Travis	James Simpson	128 Clubhouse Drive Lakeway TX 78734	Lay Delegate
Austin: Lake Travis	Sylvia Simpson	128 Clubhouse Drive Austin TX 78734	Lay Alternate Delegate
Austin: Life In The City	Amy Wendland	3905 Eton Lane Austin TX 78727	Lay Delegate
Austin: Memorial	Kathleen Buettenmueller	8617 Spicewood Springs Rd. #330 Austin TX 78759	Lay Alternate Delegate
Austin: Memorial	Kendall Smith	8208 Grayledge Dr. Austin TX 78753	Lay Delegate
Austin: Northwest Hills	Jan Jordan	3501 Lovage Dr. Austin TX 78727	Lay Alternate Delegate
Austin: Northwest Hills	Dee Susong	1416 Broadmoor Austin TX 78723	Lay Delegate
Austin: Oak Hill	Don Inbody	1172 Live Oak Loop Buda TX 78610	Lay Delegate
Austin: Oak Hill	Jeannie Inbody	1172 Live Oak Loop Austin TX 78735	Lay Delegate
Austin: Oak Hill	Vicki Matustik	7819 Wheel Rim Circle Austin TX 78749	Lay Delegate
Austin: Simpson	Joan Roberts-Scott	10609 Finsbury Dr. Austin TX 78748	Lay Delegate
Austin: St. John's	Saul Pacheco	5007 Dull Knife Dr. Austin TX 78759	Lay Delegate
Austin: St. John's	Pat Stewart	6100 New Iberia Ct. Apt. A Austin TX 78757	Lay Delegate
Austin: St. John's	John Thomason	11118 Parkfield Dr. #A Austin TX 78758	Lay Delegate
Austin: St. Luke	Mary Parker	1622 Waterston Austin TX 78703-3935	Lay Alternate Delegate
Austin: St. Luke	Lance Pyburn	7805 Cooper Ln, Unit 504 Austin TX 78745	Lay Delegate
Austin: St. Mark	Susan Monroe	2320 Gracy Farms Lane, #914 Austin TX 78758	Lay Delegate
Austin: St. Peter's	Melanie Stanton	12944 Dionysus Drive Austin TX 78753-2078	Lay Delegate
Austin: Tarrytown	Vicki Aycock	11400 Calle Verde Dr. Austin TX 78759	Lay Alternate Delegate
Austin: Tarrytown	JoElla Broussard	213 El Rio Dr. Lakeway TX 78734	Lay Alternate Delegate
Austin: Tarrytown	Matt Domsch	7615 Rockpoint Dr Austin TX 78731	Lay Alternate Delegate
Austin: Tarrytown	Chance Eakin	2716 Grimes Ranch Rd. Austin TX 78732	Lay Delegate
Austin: Tarrytown	Amelia Harnagel	9313 Linkmeadow Dr. Austin TX 78748	Lay Delegate
Austin: Tarrytown	Travis Henry	4508 Duval Rd Unit 701 Austin TX 78727	Lay Delegate
Austin: Tarrytown	Becky Herrington	5000 Mission Oaks Blvd #13 Austin TX 78735-6740	Lay Alternate Delegate
Austin: Tarrytown	Keith Maxie	6307 Shadow Mountain Dr Austin TX 78731	Lay Alternate Delegate
Austin: Tarrytown	Roger Mulder	2408 Tower Dr. Austin TX 78703	Lay Delegate
Austin: Tarrytown	Susan Roberts	2501 Bowman Ave Unit A Austin TX 78703	Lay Delegate
Austin: Tarrytown	Kati Thompson	12002 Oak Haven Rd Austin TX 78753-2331	Lay Alternate Delegate
Austin: Trinity	Emily Albrecht	3500 Quiette Dr. Austin TX 78754	Lay Alternate Delegate
Austin: Trinity	Stephanie Mowen	3403 Hycreek Drive #B Austin TX 78723	Lay Delegate
Austin: University	Clyde Bennett	3214 Park Hills Dr Austin TX 78746	Lay Alternate Delegate
Austin: University	Carolyn Downing	9600 Sawyer Fay Lane Austin TX 78748	Lay Delegate
Austin: University	David Mossman	4004 Silverspring Dr Austin TX 78759	Lay Alternate Delegate
Austin: University	Jeremy Selvidge	3500 Greystone Dr., #238 Austin TX 78731	Lay Delegate
Austin: Wesley	Jean Chase	2048 W. Stassney Lane Apt 102 Austin TX 78745	Lay Delegate
Austin: Westlake	Peggy Davis	6820 Cypress Pt. North, #16 Austin TN 78746	Lay Delegate
Austin: Westlake	Robert Davis	6820 Cypress Point N. Unit 16 Austin TX 78746	Lay Delegate
Austin: Westlake	Bill Games	2006 Stonebridge Terrace Austin TX 78746	Lay Alternate Delegate
Austin: Westlake	Becky Games	2006 Stonebridge Terrace Austin TX 78746	Lay Alternate Delegate
Bee Creek	Mike Binns	27500 Waterfall Hill Pkwy Spicewood TX 78669	Lay Delegate
Bee Creek	Kim McCarthy	5312 Cardinal Flower Cove Spicewood TX 78669	Lay Delegate
Bend	Debbie Hicks	P.O. Box 192 Bend TX 76824	Lay Delegate
Bend	Bobby Hicks	PO Box 192 Bend TX 76824	Lay Alternate Delegate
Bertram	Cathy Frioux	328 Spring Hollow Dr. Bertram TX 78605	Lay Delegate
Bertram	Madelaine Lewis	836 N. FM 1174 Bertram TX 78605	Lay Alternate Delegate

AGENCIES, MEMBERS, & CHURCHES

Burnet	Ricky Davila	725 N West St Burnet TX 78611	Lay Delegate
Burnet	Jana Teague	1011 N. Vandevener St Burnet TX 78611	Lay Alternate Delegate
Capital District	Dora Ancira	5205 Robinsdale Austin TX 78723	Lay Delegate
Capital District	Melanie Bazard	2500 Lakehurst Dr Spicewood TX 78669	Lay Delegate
Capital District	Denise Blazek	17806 Mason Dixon Circle Dripping Springs TX 78620	Lay Delegate
Capital District	Carson Bragg	6205 Myra Ct. Austin TX 78749	Lay Delegate
Capital District	Angie Bragg	6205 Myra St. Austin TX 78749	Lay Delegate
Capital District	Maria Briscese	17333 Brittle Ln Pflugerville TX 78660	Lay Delegate
Capital District	Megan Browning	2415 Oakline Drive San Antonio TX 78232	Lay Alternate Delegate
Capital District	Jim Bylander	304 Yaupon Valley Westlake Hills TX 78746	Lay Delegate
Capital District	Bob Caudill	10900 Legends Lane Austin TX 78747-1221	Lay Delegate
Capital District	Phyllis Cram	10905 Keystone Bend Austin TX 78750	Lay Delegate
Capital District	Becca Edwards	2730 Cedar Springs Place Round Rock TX 78681	Lay Delegate
Capital District	Robin England	480 PVT Road 4037 Lampasas TX 76550	Lay Delegate
Capital District	Ed Englekling	4625 Pinehurst Drive South Unit C Austin TX 78747	Lay Delegate
Capital District	Phyllis Gorman	311 Darwins Way Austin TX 78734	Lay Delegate
Capital District	Sydney Harkrider	103 East 30th St. Bldg 1, #202 Cedar Park TX 78613	Lay Delegate
Capital District	Dan Hinderliter	1906 Cupolla Mtn Cedar Park TX 78613	Lay Delegate
Capital District	Cortney Hollinger	11004 Furrow Hill Dr. Austin TX 78754	Lay Delegate
Capital District	Ramona Hovey	10202 Worcester Cove Austin TX 78750	Lay Delegate
Capital District	Scott Hovey	10202 Worcester Cove Austin TX 78750	Lay Delegate
Capital District	Henry Johnson	6505 Auburnhill St Austin TX 78723-2705	Lay Delegate
Capital District	Tamra Kerns	8417 Denali Pkwy Austin TX 78726-1763	Lay Delegate
Capital District	Andy Kever	7600 N. Capital of Texas Hwy Building B, Suite 200 Austin TX 78731	Lay Delegate
Capital District	Stephanie Landry	5214 Coppermead Lane Austin TX 78754	Lay Delegate
Capital District	Kaitlyn Mills	4803 Counts CV Austin TX 78749	Lay Delegate
Capital District	Thomas Mills	4803 Counts CV Austin TX 78749	Lay Delegate
Capital District	Kevin Murphy	16805 Shipshaw River Dr. Leander TX 78641	Lay Delegate
Capital District	Arlyn Owens	1405 Pearl Cove Round Rock TX 78681	Lay Delegate
Capital District	Pam Owens	1405 Pearl Cove Round Rock TX 78681	Lay Delegate
Capital District	Drinda Pennini	315 Hacienda Place Dripping Springs TX 78620	Lay Delegate
Capital District	Tray Pruet	170 Via Verona Buda TX 78610	Lay Delegate
Capital District	Terri Purdy	392 Emma Loop Austin TX 78737	Lay Delegate
Capital District	Kyle Rudd	10505 Tallyran Dr. Austin TX 78750-3357	Lay Delegate
Capital District	Linda Snow	30 Stronehouse Wimberley TX 78676	Lay Delegate
Capital District	Pattie Spradley	4325 Hwy 183 S. Lampassas TX 76550	Lay Delegate
Capital District	Tyler Steele	103 E. 30th St., Bldg 1 Austin TX 78705	Lay Delegate
Capital District	Tanya Voss	1204 Palo Duro Rd. Austin TX 78757	Lay Delegate
Capital District	Amy Wicke	7815 Palacios Dr Austin TX 78749	Lay Alternate Delegate
Capital District	Lindsey Wilbur	1706 Lion Heart Dr Cedar Park TX 78613	Lay Delegate
Capital District	Maggie Wolfe	12507 Brandywine Ct Austin TX 78727	Lay Delegate
Capital District	Rachel Wright	1104 Tetbury Lane Austin TX 78748	Lay Delegate
Capital District	Caryl Yontz	2600 Lake Austin Blvd. # 10104 Austin TX 78703-4474	Lay Delegate
Cedar Park: First	Sergio Longoria	1914 Wheaton Trail Cedar Park TX 78613	Lay Delegate
Cedar Park: First	Karen Packard	103 Outpost Cove Cedar Park TX 78613	Lay Delegate
Cedar Park: First	Carolyn Smith	2215 E. Riviera Cedar Park TX 78613	Lay Alternate Delegate
Cross Tracks Church	Bert Marcom	16250 W. Hwy. 29 Liberty Hill TX 78642	Lay Delegate
Cross Tracks Church	Jim Turner	201 San Gabriel Hideaway Cove Liberty Hill TX 78642	Lay Alternate Delegate
Driftwood	Cheryl Strahan	1406 Cougar Dr.Canyon Lake TX 78133	Lay Delegate
Dripping Springs	Debbie Higgs	3121 McGregor Ln Dripping Springs TX 78620-0775	Lay Alternate Delegate
Dripping Springs	Michael Pennini	315 Hacienda Place Dripping Springs TX 78620	Lay Alternate Delegate
Dripping Springs	Joe Thompson	1411 Shelton Ranch Road Dripping Springs TX 78620	Lay Delegate
Dripping Springs	Karen Thompson	1411 Shelton Ranch Rd. Dripping Springs TX 78620	Lay Delegate
Kempner	Sue Hunter	448 CR 3365 Kempner TX 76539	Lay Delegate
Kempner	Penny Tobin	264 Eagle Ln. Kempner TX 76539	Lay Alternate Delegate
Lampasas	Joe England	480 PVT Road 4037 Lampasas TX 76550	Lay Delegate
Lampasas	David Spradley	4325 Hwy 183 S. Lampassas TX 76550	Lay Alternate Delegate
Leander	Lindi Burg	1553 Lotus Flower Loop Leander TX 78641	Lay Alternate Delegate
Leander	Glenn Suchan	2205 Emerald Isle Dr. Leander TX 78641	Lay Delegate
Lometa	Susie Adams	18300 CR 2200 Lometa TX 76853	Lay Alternate Delegate
Lometa	Laurie Davis	692 CR 1438 Lometa TX 76853	Lay Delegate
Manchaca	Lance Lunsford	308 Killing Oak Dr. Austin TX 78748	Lay Delegate
Manchaca	Malcolm Nelson	8312 Laughlin Lane Austin TX 78744	Lay Delegate
Manchaca	Jenny Rinehart	8001 Cutler Ridge Pl Austin TX 78749	Lay Alternate Delegate
Pflugerville	Paul Taylor	807 House Wren Loop Pflugerville TX 78660	Lay Delegate
Pflugerville	Misty Williamson	13800 Letti Lane Pflugerville TX 78660	Lay Alternate Delegate
Temple: El Divino Salvador	Angelica Padilla	801 S. 41st Temple TX 76504	Lay Delegate
Temple: El Divino Salvador	Maria Padilla	801 S. 41st Temple TX 76504	Lay Alternate Delegate
Violet Crown City Church	Denise Schwab	1300 Morrow Street Austin TX 78757	Lay Delegate
Waco: Latin American	Jo Anne Garcia	2309 Los Arboles Lane Waco TX 76711	Lay Delegate

Waco: Latin American

Rose Jimenez

2001 Sunnydell Ave Waco TX 76711

Lay Alternate Delegate

COASTAL BEND DISTRICT

POSITION	NAME	ADDRESS	LAY/ALTERNATE
Alice: First	Jennifer Starns	1302 Madison St. Alice TX 78332	Lay Alternate Delegate
Alice: First	Seana Towler	1318 Northwood St. Alice TX 78332	Lay Delegate
Aransas Pass	Joan Stephens	913 S. Ave A Aransas Pass TX 78336	Lay Alternate Delegate
Aransas Pass	Bill Stephens	913 S. Ave A Aransas Pass TX 78336	Lay Delegate
Beeville: First	Tom Palmer	2287 CR 408 Beeville TX 78102	Lay Delegate
Beeville: First	Ty Sparks	2928 First Rd Beeville TX 78102	Lay Alternate Delegate
Bishop: First	Dan True	5662 FM 70 Bishop TX 78343	Lay Delegate
Bruni	Jeannie Moglia	PO Box 204 Bruni TX 78344	Lay Alternate Delegate
Bruni	Buddy Moglia	PO Box 204 Bruni TX 78344	Lay Delegate
CC: Asbury	Leticia Ornelas	3722 Ft. Worth St. Corpus Christi TX 78411	Lay Delegate
CC: Asbury	Aimee Reed	47255 Schwein Lake Corpus Christi TX 78413	Lay Delegate
CC: El Buen Pastor	Alfred DeRusse	4941 Andover Dr. Corpus Christi TX 78411	Lay Delegate
CC: El Buen Pastor	Manuel Quintanilla	402 Louisiana Ave. Corpus Christi TX 78404	Lay Alternate Delegate
CC: First	Laura Day	2002 Oak Ridge Portland TX 78374	Lay Delegate
CC: First	Jill Harris	4906 Berrydale Circle Corpus Christi TX 78413-2401	Lay Alternate Delegate
CC: First	Robert Harris	4906 Berrydale Circle Corpus Christi TX 78413-2401	Lay Delegate
CC: First	Ralph Rogers	13717 Bluff Trail Corpus Christi TX 78410-4801	Lay Delegate
CC: First	Ruth Woolsey	325 Cape May Corpus Christi TX 78412	Lay Delegate
CC: Grace	Lisa Boggs	11502 Turkey Creek Corpus Christi Tx 78410	Lay Alternate Delegate
CC: Grace	Carolyn Scheible	1102 FM 666 Bishop TX 78343	Lay Delegate
CC: Island in the Son	Pam Burnette	13754 Cayo Gorda Ct. Corpus Christi TX 78418	Lay Alternate Delegate
CC: Island in the Son	Kathy Merchant	13718 Cayo Gorda Ct. Corpus Christi TX 78418	Lay Delegate
CC: Kelsey Memorial	Christa Creek	719 Lantana Lot 72 Corpus Christi TX 78408	Lay Delegate
CC: St. John's	Leslie Albrecht	4302 Philippine Corpus Christi TX 78411	Lay Delegate
CC: St. Luke's	Patty Engelking	3313 Orlando Corpus Christi TX 78411	Lay Alternate Delegate
CC: St. Luke's	Rebecca James	6042 Rio Vista Ave. Corpus Christi TX 78412	Lay Delegate
CC: St. Paul	Jo Bell	3605 San Blas Corpus Christi TX 78415	Lay Delegate
CC: St. Paul	Jo Bell	3605 San Blas Corpus Christi TX 78415	Lay Delegate
CC: St. Paul	Eddie Mathis	PO Box 9142 Corpus Christi TX 78469	Lay Alternate Delegate
CC: St. Paul	Eddie Mathis	PO Box 9142 Corpus Christi TX 78469	Lay Alternate Delegate
CC: St. Peter's By The Sea	Crystal Irwin	522 Lakeside Corpus Christi TX 78418	Lay Delegate
CC: St. Peter's By The Sea	Crystal Irwin	522 Lakeside Corpus Christi TX 78418	Lay Delegate
CC: St. Peter's By The Sea	Angeles Ramirez	3013 Eikel Pl Corpus Christi TX 78418	Lay Alternate Delegate
CC: St. Peter's By The Sea	Angeles Ramirez	3013 Eikel Pl Corpus Christi TX 78418	Lay Alternate Delegate
CC: Wesley	Christine Campos-Loter	7313 Clapton Dr Corpus Christi TX 78414	Lay Delegate
CC: Wesley	Joe Loter	7313 Clapton Dr Corpus Christi TX 78414	Lay Alternate Delegate
Coastal Bend District	Harold Bjella	5414 Sugar Creek Dr Corpus Christi TX 78413	Lay Delegate
Coastal Bend District	Lisa Boggs	11502 Turkey Creek Corpus Christi Tx 78410	Lay Delegate
Coastal Bend District	Minerva Canales	4750 Grand Junction #15 Corpus Christi TX 78413	Lay Delegate
Coastal Bend District	Ann Marie Cantu	4804 Monette Corpus Christi TX 78412	Lay Delegate
Coastal Bend District	Nick Cecava	4309 Platte River Corpus Christi TX 78410	Lay Delegate
Coastal Bend District	Judy Clifford	14931 Sandy Creek Ct Corpus Christi TX 78410	Lay Delegate
Coastal Bend District	Bill DeFries	7818 Duchess Corpus Christi TX 78413	Lay Delegate
Coastal Bend District	George Husted	3318 Susan Circle E Ingleside TX 78362	Lay Delegate
Coastal Bend District	Carol Loeb	4610 Lomond Drive Corpus Christi TX 78413	Lay Delegate
Coastal Bend District	Suzie Lyne	6006 Gaden Ct Corpus Christi TX 78414	Lay Delegate
Coastal Bend District	Cathy McRorey	204 Cypress Point Portland TX 78374	Lay Delegate
Coastal Bend District	Chris Morgan	1510 FM 351 Beeville TX 78102	Lay Delegate
Coastal Bend District	Scott Rush	336 Lema Dr. Portland TX 78374	Lay Delegate
Coastal Bend District	Angie Salas	1706 Crosby St. Portland TX 78374-2423	Lay Delegate
Coastal Bend District	Joe Schenk	324 Bayshore Dr Corpus Christi TX 78412	Lay Delegate
Coastal Bend District	Kelsey Villareal	7025 Copper Mountain Corpus Christi TX 78413	Lay Delegate
Falfurrias: First	Carson Gates	200 S Gardner Falfurrias TX 78355	Lay Delegate
Fannin	Deborah Gamblin	PO Box 768 Goliad TX 77963	Lay Delegate
Fannin	Suzanna Steffens	PO Box 218 Fannin TX 77960	Lay Alternate Delegate
Fashing	Milby Henneke	100 Choke Canyon Estates Three Rivers TX 78071	Lay Delegate
George West	Chris Caron	PO Box 44 George West TX 78022	Lay Delegate
George West	Allyn Weber	120 CR 317 George West TX 78022	Lay Alternate Delegate
Goliad: First	Hal Davis	1099 Scenic Loop Goliad TX 77963	Lay Delegate
Ingleside	Martha Habluetzel	PO Box 1185 Ingleside TX 78362	Lay Alternate Delegate
Ingleside	Susan Otterpohl	1104 S. Whitney #F5 Aransas Pass TX 78335	Lay Delegate
Karnes City UMC	Belinda Pace	Rr 1 Box 115aa Karnes City TX 78118-0117	Lay Delegate
Karnes City UMC	Clay Pace		Lay Alternate Delegate

Kingsville: First	Elisa Perales	403 Birchwood Kingsville TX 78363	Lay Delegate
Kingsville: First	Mark Saldivar	403 Birchwood Kingsville TX 78363	Lay Alternate Delegate
Lolita	Evelyn Williams	PO Box 325 Lolita TX 77978	Lay Delegate
Lolita	Ronnie Williams	PO Box 325 Lolita TX 77978	Lay Alternate Delegate
Mathis	Char Powell	22550 Private Rd. 924 Mathis TX 78368	Lay Delegate
Odem: First	Tonya Romero	PO Box 723 Odem TX 78370	Lay Alternate Delegate
Odem: First	David Vickers	17912 FM 630 Odem TX 78370	Lay Delegate
Palacios	Betty Janszen	1815 SH 35 South Palacios TX 77465	Lay Alternate Delegate
Palacios	Erwin Janszen	1815 St Hwy 35 S Palacios TX 77465	Lay Delegate
Pawnee	Happy Coquat	P.O. Box 370 Three Rivers TX 78071	Lay Delegate
Pawnee	Janice Windham	14919 Willow Moss San Antonio TX 78232	Lay Alternate Delegate
Pettus	Barbara Mabe	PO Box 33 Pettus TX 78146	Lay Alternate Delegate
Pettus	Norma Proffitt	PO Box 167 Pettus Tx 78146	Lay Delegate
Point Comfort	Betty Birdwell	1023 N. Virginia Port Lavaca TX 77979	Lay Delegate
Port Lavaca: First	Linda Caruthers	213 Bonham St Port Lavaca TX 77979	Lay Alternate Delegate
Port Lavaca: First	Tom Lynch	2 Villa Del Mar Port Lavaca TX 77979	Lay Delegate
Portland: First	Cathy McRorey	204 Cypress Point Portland TX 78374	Lay Alternate Delegate
Portland: First	Scott Rush	336 Lema Dr. Portland TX 78374	Lay Delegate
Refugio	Lenny Anzaldua	205 N. West St. Refugio TX 78377	Lay Delegate
Refugio	Clint Brown	109 Slack Rd Refugio TX 78377	Lay Alternate Delegate
Rockport: First	Debbie Chapman	PO Box 1779 Rockport TX 78381-1779	Lay Delegate
Rockport: First	Mike McLaughlin	501 E. First Rockport TX 78382	Lay Alternate Delegate
Seadrift	Pam Gremminger	PO Box 173 Seadrift TX 77983	Lay Alternate Delegate
Sinton: First	Kerry DuBose	17526 CR 502 Sinton TX 78387-5027	Lay Delegate
Skidmore	Barbara Seger	PO Box 249 Skidmore TX 78389-0100	Lay Delegate
Skidmore	Matt Seger	PO Box 249 Skidmore TX 78389-0100	Lay Alternate Delegate
Taft	Tanya Calvin	1510 WFM 351 Beeville TX 78102	Lay Alternate Delegate
Taft	Carol Patton	602 Field Ave. Taft TX 78390	Lay Delegate
Three Rivers	Shirley Jambers	501 Jambers Ranch Rd. Whitsett TX 78075	Lay Alternate Delegate
Three Rivers	Mary Meeks	PO Box 266 Three Rivers TX 78071	Lay Delegate

CROSSROADS DISTRICT

POSITION	NAME	ADDRESS	LAY/ALTERNATE
Altair: Wesley Chapel	Sharlotte King	5341 Tallowood Terrace Katy TX 77493-1369	Lay Delegate
Altair: Wesley Chapel	Mary Nightingale	PO Box 304 Altair TX 77412	Lay Alternate Delegate
Bastrop	Trent Baird	293 Corral Rd Smithville TX 78602	Lay Alternate Delegate
Bastrop	Chuck Day	257 Tall Forest Dr Bastrop TX 78602	Lay Delegate
Cedar Creek	Dot Files	298 Jenkins Rd. Cedar Creek TX 78612	Lay Delegate
Cedar Creek	Rosalie KahaneK	PO box 657 Cedar Creek TX 78612	Lay Alternate Delegate
Cedar Creek	Charlene Severance	109 Murchison Dr. Cedar Creek TX 78612	Lay Alternate Delegate
Cedar Creek	Robert Severance	109 Murchison Dr. Cedar Creek TX 78612	Lay Delegate
Columbus: First	Brent Leftwich	1088 Kleihege Rd New Ulm TX 78950	Lay Delegate
Columbus: First	Mazie Leftwich	1088 Kleihege Rd New Ulm TX 78950	Lay Alternate Delegate
Columbus: St. Paul	Lula Bryant	405 Kerr Street Edna TX 77957	Lay Alternate Delegate
Columbus: St. Paul	Thomas Whitehead	3578 Hwy 90 W Glidden TX 78943	Lay Delegate
Crossroads District	Mark Ainsworth	80 CR 143 Oak Forest Gonzales TX 78629	Lay Delegate
Crossroads District	Tom Ayers	3709 FM 609 La Grange TX 78945	Lay Delegate
Crossroads District	Mary Bailey	232 Chamberlain Rd. Dale TX 78616	Lay Delegate
Crossroads District	Trent Baird	293 Corral Rd Smithville TX 78602	Lay Delegate
Crossroads District	Becky Brooks	PO Box 74 Smithville TX 78957	Lay Delegate
Crossroads District	Allison Davis	PO Box 1725 Gonzales TX 78629	Lay Delegate
Crossroads District	Howard Evans	1003 Prairie St. Columbus TX 78934	Lay Delegate
Crossroads District	Jodi Fischer	788 Center St. Lockhart TX 78644	Lay Delegate
Crossroads District	Debbie Fogle	PO Box 52 Gonzales TX 78629	Lay Delegate
Crossroads District	Evelyn Glasco	PO Box 21 Smiley TX 78159	Lay Delegate
Crossroads District	Sue Kratochvil	349 Lake View Dr. Cedar Creek TX 78612	Lay Delegate
Crossroads District	Alex Martinez		Lay Delegate
Crossroads District	Sue Mugno	1902 Man-o-war Del Valle TX 78617	Lay Delegate
Crossroads District	Earl O'Connor	211 N. Clinton Cuero YX 77954	Lay Delegate
Crossroads District	Sara Repka	186 CR 1A Hallettsville TX 77964	Lay Delegate
Crossroads District	Sarah Ritchea	2607 Cardinal St Victoria TX 77901	Lay Delegate
Crossroads District	Clif Robinson	1001 Old Lehmann Rd. Seguin TX 78155	Lay Delegate
Crossroads District	Karen Svoboda	PO Box 2 Luling TX 78648	Lay Delegate
Crossroads District	Tom Troll	410 N. Franklin Nixon TX 78140	Lay Delegate
Dale: Corinth	Callie Roland	576 Barth Rd. Dale TX 78616	Lay Delegate
Dewville	Nichol Morgan	8600 FM 1117 Seguin TX 78155	Lay Delegate
Dewville	Pam Vandermey-Collins	1336 Winding Creek Trail Spring Branch TX 78070	Lay Alternate Delegate
Eagle Lake	Richard Clipson	120 Laughlin Road Eagle Lake TX 77434	Lay Delegate

Eagle Lake	Robbin Clipson	120 Laughlin Road Eagle Lake TX 77434	Lay Alternate Delegate
Edna: First	Holly Myers	410 W. Brackenridge Edna TX 77957	Lay Alternate Delegate
Edna: First	Mike Myers	410 W. Brackenridge St. Edna TX 77957	Lay Delegate
Edna: Scruggs Chapel	Hayward Robinson	711 Fourth St. Edna TX 77957	Lay Delegate
El Campo: First	Rick Graff	169 CR 346 El Campo TX 77437	Lay Delegate
Elgin	Lisa Schultz	142 Fawn Hollow Elgin TX 78621	Lay Alternate Delegate
Elgin	Fritzi Simon	1510 Old McDade Road Elgin TX 78621	Lay Delegate
Fentress	Suzie Weber-Vordenbaum	PO Box 13 Fentress TX 78622	Lay Delegate
Fentress	James Willmann	12859 State Park Rd Lockhart TX 78644	Lay Alternate Delegate
Flatonia	David Ehler	3524 Farek Lotl Rd. Schulenburg TX 78956	Lay Delegate
Flatonia	Gayla Ehler	3524 Farek Lotl Rd. Schulenburg TX 78956	Lay Alternate Delegate
Freyburg	Junette Rodecap	3720 Bryant Rd. Schulenburg TX 78956	Lay Delegate
Ganado: First	Barbara Larson	310 E Heard Ganado TX 77962	Lay Delegate
Ganado: First	Dana Parks	PO Box 244 Ganado TX 77962	Lay Alternate Delegate
Gonzales: First	Debbie Fogle	PO Box 52 Gonzales TX 78629	Lay Alternate Delegate
Gonzales: First	Johnnie Fogle	PO Box 52 Gonzales TX 78629	Lay Delegate
Gonzales: Henson Chapel	Wanda Fryer	716 Church St. Gonzales TX 78629	Lay Delegate
Gonzales: Henson Chapel	Patricia Walker	PO Box 292 Gonzales TX 78629	Lay Alternate Delegate
Hallettsville: First	Nancy Fuhrken	704 N. Glendale Hallettsville TX 77964	Lay Delegate
Hallettsville: First	Sara Repka	186 CR 1A Hallettsville TX 77964	Lay Alternate Delegate
Harwood	Ken Flukinger	9588 US Hwy 90W Harwood TX 78632	Lay Delegate
Harwood	Martha Flukinger	9588 US Hwy 90W Harwood TX 78632	Lay Alternate Delegate
Industry	Sharon Spiess	P.O. Box 56 Industry TX 78944	Lay Delegate
Industry	Yvonne Wait	1028 Hofheinz Road New Ulm TX 78950	Lay Alternate Delegate
Kingsbury	Jamie Doyle	182 Ilka Ranch Circle Seguin TX 78155	Lay Delegate
La Grange: First	Marie Allen	114 Country Club Dr. La Grange TX 78945	Lay Delegate
La Grange: First	Ed Murphy	480 Hausmann Gin Rd. La Grange TX 78945	Lay Alternate Delegate
La Grange: St. James	Linda Bell	604 N. Riverview La Grange TX 78945	Lay Alternate Delegate
La Grange: St. James	Josslyn Mercer	309 N. Ave F Shiner TX 77984	Lay Delegate
Lockhart: St. Mark's	Tammy Brite	507 Blakes Cove Lockhart TX 78644-2576	Lay Delegate
Lockhart: St. Mark's	Cheryl Thompson	606 La Felecianna Dr. Lockhart TX 78644	Lay Alternate Delegate
Louise	Linda Taylor	PO Box 175 Louise TX 77455	Lay Alternate Delegate
Louise	Robin Taylor	PO Box 188 Louise TX 77455	Lay Delegate
Luling: First	Craig Nickells	432 W Austin St Luling TX 78648-0631	Lay Alternate Delegate
Luling: First	Jamie Nickells	508 E. Bowie Luling TX 78648	Lay Alternate Delegate
Luling: First	Walter Nickells	509 E. Bowie Luling TX 78648	Lay Delegate
Luling: Wm Taylor	Brenda Branch	412 Lincoln St. Luling TX 78648-1510	Lay Alternate Delegate
Luling: Wm Taylor	Ann Wade	PO Box 893 Luling TX 78648-0893	Lay Delegate
Martindale	Al Green	PO Box 9 Martindale TX 78655	Lay Delegate
Mossy Grove	David Aiken	904 Nelson St Yoakum TX 77995	Lay Delegate
Mossy Grove	Sandra Aiken	904 Nelson St Yoakum TX 77995	Lay Alternate Delegate
Nixon	Johnny Hewell	PO Box 189 Nixon TX 78140	Lay Delegate
Nixon	Tom Troll	410 N. Franklin Nixon TX 78140	Lay Alternate Delegate
Port Arthur: Getsemani	Maria Garcia Gomez	2125 Las Palmas Dr Port Arthur TX 77642	Lay Delegate
Port Arthur: Getsemani	Idalmis Villa	3420 8th Street Pot Arthur TX 77642	Lay Alternate Delegate
Prairie Lea	Shawna Pooley	8280 FM 621 Staples TX 78670	Lay Delegate
Prairie Lea	Beverly West	Box 41 Lockhart TX 78616	Lay Alternate Delegate
Rabke	Nell Black	11611 Whisper Dew San Antonio TX 78230	Lay Alternate Delegate
Rabke	Susie Miller	19 Champions Circle Wimberley TX 78676	Lay Delegate
Runge	Denise Dobson	PO Box 276 Runge TX 78151	Lay Alternate Delegate
Runge	Elaine Osborn	PO Box 185 Runge TX 78151	Lay Delegate
Schulenburg	Alan Herzik	5021 Hranicky Road Schulenburg TX 78956	Lay Alternate Delegate
Schulenburg	Margie Martinez	205 North Market St. Hallettsville TX 77964	Lay Delegate
Seguin: First	Melissa DePalermo	802 Bismark Seguin TX 78155	Lay Delegate
Seguin: First	Bonnie Dixon	320 Westgate Seguin TX 78155-2999	Lay Delegate
Seguin: First	Bill Hughson	305 Conventry Lane Seguin TX 78155	Lay Alternate Delegate
Seguin: First	Judy Johnson Hyatt	124 Old Campbell Rd Seguin TX 78155	Lay Delegate
Seguin: La Trinidad	Gloria Venegas	2217 Sherman Seguin TX 78155	Lay Alternate Delegate
Seguin: La Trinidad	Kristy Venegas	672 Ridgeroad Dr New Braunfels TX 78130	Lay Delegate
Shiner: First	Sherry Esse	534 CR 337 Shiner TX 77984	Lay Delegate
Shiner: Johnson's Chapel	Pam Brooks	PO Box 1323 Shiner TX 77984	Lay Delegate
Shiner: Johnson's Chapel	Alice Evans	PO Box 1272 Shiner TX 77984-1272	Lay Alternate Delegate
Smiley	Norma Lynn Johnston	1657 Goldensage Dr Seguin TX 78155	Lay Delegate
Smiley	Betty Sample	2497 FM 3234 Smiley TX 78159	Lay Alternate Delegate
Smithville: First	Becky Brooks	PO Box 74 Smithville TX 78957	Lay Alternate Delegate
Smithville: First	Trisha Menasco	PO Box 568 Smithville TX 78957	Lay Delegate
Telferner	Jim Matson	PO Box 166 Telferner TX 77988	Lay Delegate
Telferner	Jim Matson	PO Box 166 Telferner TX 77988	Lay Delegate
Telferner	Julie Matson	P.O. Box 166 Telferner TX 77988	Lay Alternate Delegate
Telferner	Julie Matson	P.O. Box 166 Telferner TX 77988	Lay Alternate Delegate

Victoria: First	David Hensley	2508 E Poplar Ave Victoria TX 77901-4356	Lay Delegate
Victoria: First	Joye Tripson	117 Village Green Victoria TX 77904-3859	Lay Alternate Delegate
Victoria: First	Joye Tripson	117 Village Green Victoria TX 77904-3859	Lay Delegate
Victoria: John Wesley	Kathy Hamilton	60 Park Lane Victoria TX 77904	Lay Alternate Delegate
Victoria: John Wesley	Paul Hamilton	60 Park Lane Victoria TX 77904	Lay Delegate
Victoria: Webster Chapel	Emma Jackson	PO Box 185 Placedo TX 77977-0185	Lay Alternate Delegate
Victoria: Webster Chapel	Dee Ross	802 Westwood St. Victoria TX 77901	Lay Delegate
Weimar: First	Seth Cline	400 W. St. Charles Street Weimar TX 78962	Lay Delegate
Weimar: First	Joanna Mensch	1902 FM 532 Oakland TX 78951	Lay Alternate Delegate
Winchester	Rhoda Gersch	2022 River Bend Rd. Smithville TX 78957	Lay Delegate
Winchester	Harold Russell	1330 Private Rd. 4486 Giddings TX 78942	Lay Alternate Delegate
Yoakum: First	Laura Henson	608 West Hugo Yoakum TX 77995	Lay Delegate
Yorktown: First	Sharon Metting	354 Garfield Rd. Yorktown TX 78164	Lay Delegate
Yorktown: First	Joanna Suggs	PO Box 824 Yorktown TX 78164-0824	Lay Alternate Delegate

EL VALLE DISTRICT

POSITION	NAME	ADDRESS	LAY/ALTERNATE
Alamo: San Pablo	Cindy Bravo	205 S. 12th St., Apt. 1208 Alamo TX 78516	Lay Alternate Delegate
Alamo: San Pablo	Gloria Vasquez	1417 S. Kansas Ave. San Juan TX 78589	Lay Delegate
Brownsville: El Buen Pastor	Nilda Orozco	1884 La Mancha Dr Brownsville TX 78521	Lay Delegate
Brownsville: El Buen Pastor	Estela Reyna	25 South Coria Brownsville TX 78520	Lay Alternate Delegate
Brownsville: First	Larry Eslinger	1541 Harbor Island Dr. Brownsville TX 78578-2518	Lay Alternate Delegate
Brownsville: First	Raul Rodriguez	1005 Grey Fox Circle Brownsville TX 78520	Lay Delegate
Brownsville: Templo Emmanuel	Edelmira Cavazos	135 W Madison St Brownsville TX 78520-6235	Lay Delegate
Donna: Principe de Paz	David Moreno	1304 Cedar St. Donna TX 78537	Lay Delegate
Donna: Principe de Paz	David Moreno	1304 Cedar St. Donna TX 78537	Lay Delegate
Edcouch: First	Barbara Cannon	PO Box 7 Edcouch TX 78538	Lay Delegate
Edinburg: El Buen Pastor	Eunice Garcia	1910 Ivy Ln. Edinburg TX 78539	Lay Alternate Delegate
Edinburg: El Buen Pastor	Prissy Patterson	1904 Ivy Lane Edinburg TX 78539-5371	Lay Delegate
Edinburg: El Buen Pastor	Mary Alice Ponce	900 Imelda St Edinburg TX 78541	Lay Delegate
Edinburg: First	Gary Henrichson	1321 Vance St Edinburg TX 78539-6085	Lay Alternate Delegate
Edinburg: First	John Rodriguez	1700 Pebble Dr Mission TX 78574-2197	Lay Delegate
El Valle District	Carol Anderson	2117 Mockingbird #139 Palmview TX 78572	Lay Delegate
El Valle District	Mary Jane Carlisle	27255 Brittany Ct. Harlingen TX 78552	Lay Delegate
El Valle District	David Castillo	PO Box 1570 McAllen TX 78505	Lay Delegate
El Valle District	David Clark	309 Diana Dr. Alamo TX 78516	Lay Delegate
El Valle District	Trudy Clark	309 Diana Dr. Alamo TX 78516	Lay Delegate
El Valle District	Steve Crain	401 Byron Nelson McAllen TX 78503	Lay Delegate
El Valle District	Lizabeth Espinoza	1810 Battista St. Edinburg TX 78542	Lay Delegate
El Valle District	Laura Hernandez	27219 Bass Blvd Harlingen TX 78552	Lay Delegate
El Valle District	Oscar Masso	1255 Poplar Dr Brownsville TX 78521	Lay Delegate
El Valle District	Lisa McCallum	2001 E. Martha Harlingen TX 78550	Lay Delegate
El Valle District	Dianne McCleary	48 Meadow Lane Brownsville TX 78521	Lay Delegate
El Valle District	Anita Reyes	3916 Warbler Ave McAllen TX 78504	Lay Delegate
Elsa: First	Belinda De La Cruz	PO Box 471 La Villa TX 78562	Lay Delegate
Elsa: First	Mayra Padilla	PO Box 275 Elsa TX 78543-0275	Lay Alternate Delegate
Harlingen: El Buen Samaritano	Carmen Alcala	526 Resaca Shores Blvd. San Benito TX 78586	Lay Alternate Delegate
Harlingen: El Buen Samaritano	Odette Barbola	2408 E. Grimes Harlingen TX 78550	Lay Delegate
Harlingen: First	Bonnie Cherrington	53 Golf House Road Laguna Vista TX 78578	Lay Delegate
Harlingen: First	Lisa McCallum	2001 E. Martha Harlingen TX 78550	Lay Alternate Delegate
Harlingen: First	Tom McClemore	16268 Jimenez San Benito TX 78586	Lay Delegate
Harlingen: Valley Praise	Ashley Alaniz	2201 Betty Drive Mission TX 78572	Lay Delegate
Harlingen: Valley Praise	Laura Hernandez	27219 Bass Blvd Harlingen TX 78552	Lay Alternate Delegate
Harlingen: Valley Praise	Mark Hernandez	27219 Bass Blvd. Harlingen TX 78552	Lay Delegate
Harlingen: Valley Praise	Elizabeth Silguero	2305 E Harrison Harlingen TX 78552	Lay Delegate
Harlingen: Valley Praise	Fabian Silguero	2305 E Harrison Harlingen TX 78552	Lay Delegate
Harlingen: Wesley	Don Lantz	321 E. Flynn Ave. Harlingen TX 78550	Lay Delegate
La Feria	Karen Linman	512 Kiester Lane La Feria TX 78559	Lay Alternate Delegate
La Feria	Alan Moore	14231 Palis Dr. La Feria TX 78559	Lay Delegate
La Feria: Dios Es Amor	Emily Cabrera	514 W. Matz Harlingen TX 78550	Lay Delegate
Lyford: First	Wenda Kolterman	PO Box 234 Lyford TX 78569-0234	Lay Delegate
McAllen: El Divino Redentor	Ruben Lopez-Gutierrez	3812 Nightingale Ave McAllen TX 78504	Lay Alternate Delegate
McAllen: El Divino Redentor	Rosalinda Rodriguez	1319 Harvey McAllen TX 78502	Lay Delegate
McAllen: First	David Clark	309 Diana Dr. Alamo TX 78516	Lay Alternate Delegate
McAllen: First	Trudy Clark	309 Diana Dr. Alamo TX 78516	Lay Alternate Delegate

McAllen: First	Catherine DiSanza	4700 N. 6th Street McAllen TX 78504	Lay Delegate
McAllen: First	Steven Foy	4700 N. 6th Street McAllen TX 78504	Lay Delegate
McAllen: St. Mark	Fernando Garza	2112 Camellia McAllen TX 78501	Lay Delegate
McAllen: St. Mark	Romeo Robles	1303 Cynthia Lane Pharr TX 78577	Lay Alternate Delegate
Mercedes: El Buen Pastor	Elizabeth Cabrera	28330 Bixby Rd La Feria TX 78559	Lay Delegate
Mercedes: El Buen Pastor	Jessica Noriega	5145 S. FM 491 Mercedes TX 78570	Lay Alternate Delegate
Mission: El Mesias	Marco De La Garza	1007 Greenlawn Mission TX 78572	Lay Delegate
Mission: El Mesias	Cynthia Liesman	2416 Sunset Lane Mission TX 78572	Lay Alternate Delegate
Mission: First	Lisa Keller	1309 E. 29th Street Mission TX 78574	Lay Delegate
Mission: First	Nancy Murdock	2500 E. Bus 83 #216 Mission TX 78572	Lay Delegate
Mission: First	Joyce Ramsdale	2005 Green Gate Circle E. Palmview TX 78571	Lay Alternate Delegate
Pharr: La Trinidad	Diana Martinez	415 Judean Lane San Juan TX 78589	Lay Delegate
Pharr: La Trinidad	Bridgett Soto	100 W. Flores St. Pharr TX 78577	Lay Alternate Delegate
Port Isabel: First	Elaine English	310 A Padre Blvd #2405 South Padre Island TX 78594	Lay Alternate Delegate
Port Isabel: First	Laurie Magee	514 Palm Blvd Laguna Vista TX 78578	Lay Delegate
Raymondville: First	Kathye Austin	Box 895 Raymondville TX 78580	Lay Delegate
Rio Grande City: First	Ricardo Saenz	102 Whitewing Ridge Rio Grande City TX 78582	Lay Alternate Delegate
Rio Grande City: First	Dina Ximenez	105 S. Arredondo St. Rio Grande City TX 78582	Lay Delegate
Rio Grande City: St. John	Doug Anderson	97 Villarreal Rd Hebronville TX 78361	Lay Delegate
Rio Grande City: St. John	Jeannie Anderson	97 Villarreal Rd. Hebronville TX 78361	Lay Alternate Delegate
San Juan: Los Wesleyanos	Joe Coronado	2900 N. Angelica Dr San Juan TX 78589	Lay Delegate
San Juan: Los Wesleyanos	Joe Coronado	2900 N. Angelica Dr San Juan TX 78589	Lay Delegate
San Juan: Los Wesleyanos	Angel Gonzalez	813 W Owassa Rd. San Juan TX 78589	Lay Alternate Delegate
San Juan: Los Wesleyanos	Angel Gonzalez	813 W Owassa Rd. San Juan TX 78589	Lay Alternate Delegate
Weslaco: First	Terri de la Rosa	1048 N Alamo Rd, Lot 39 Alamo TX 78516	Lay Delegate
Weslaco: First	Doris Nelson	1222 N Cesar Chavez Rd, Lot 6 Alamo TX 78516	Lay Alternate Delegate
Weslaco: La Santisima Trinidad	Aminta Elizondo	1104 West 8th Weslaco TX 78596	Lay Delegate
Weslaco: La Santisima Trinidad	Irma Solis	PO Box 1982 Elsa TX 78543	Lay Alternate Delegate

HILL COUNTRY DISTRICT

POSITION	NAME	ADDRESS	LAY/ALTERNATE
Bandera	Karen Hoskelis	PO Box 2051 Bandera TX 78003	Lay Alternate Delegate
Bandera	Elizabeth Scott	P O Box 2723 Bandera TX 78003	Lay Delegate
Blanco	Michael Pavlov	500 Glory Place Blanco TX 78606	Lay Alternate Delegate
Blanco	Frank Stephenson	1750 RR 165 Blanco TX 78606	Lay Delegate
Boerne	Taylor Behrendt	201 Mustang Run Boerne TX 78006	Lay Alternate Delegate
Boerne	Christi Brogan	105 Rock Canyon Boerne TX 78006	Lay Delegate
Boerne	Anita Moss	28236 Axis Dr. Boerne TX 78006	Lay Delegate
Boerne	Lee Ziegenhals	28236 Axis Dr. Boerne TX 78006	Lay Delegate
Buchanan Dam: Highland Lakes	Sunny Mazzan	104 Pebble Way Buchanan Dam TX 78609	Lay Delegate
Buda	Shirley Brock	306 Canyon Wren Buda TX 78610	Lay Alternate Delegate
Buda	Marsha Lindahl	483 Crooked Creek Buda TX 78610	Lay Delegate
Canyon Lake	Clara Bennett	801 Gallagher Dr Canyon Lake TX 78133	Lay Delegate
Canyon Lake	Carol Bisset	636 Rimrock Pass Canyon Lake TX 78133-4075	Lay Alternate Delegate
Carrizo Springs	Marihu Martin	PO Box 127 Carrizo Springs TX 78834	Lay Delegate
Castroville: Medina Valley	Shirley Hodges	1323 Cr 5713 La Coste TX 78039-9509	Lay Alternate Delegate
Castroville: Medina Valley	Kay Reynolds	104 Tumbleweed Castroville TX 78009	Lay Delegate
Center Point	Mac Biggs	415 Red Bird Loop Center Point TX 78010	Lay Alternate Delegate
Center Point	Susan Biggs	415 Red Bird Loop Center Point TX 78010	Lay Delegate
Comfort: Gaddis Memorial	Irene Morgan	120 Antler Circle San Antonio TX 78232	Lay Delegate
Eagle Pass: First	Lizz Leyva	1465 Simpson Eagle Pass TX 78852	Lay Delegate
Fredericksburg	Jeff Hallford	7587 Ranch Road 965 Fredericksburg TX 78624	Lay Delegate
Fredericksburg	Bud Harris	208 Riley Lane Fredericksburg TX 78624	Lay Delegate
Gruene UMC	Kevin Apel	5719 Highgarden New Braunfels TX 78132	Lay Delegate
Gruene UMC	Michael Rodriguez	427 Brandenburg Ln New Braunfels TX 78130	Lay Alternate Delegate
Harper	Jeannie Johnson	928 Myrta Kerrville TX 78028	Lay Delegate
Harper	Pamela Matthews	143 Royal Oaks Loop Kerrville TX 78028	Lay Alternate Delegate
Hill Country District	Karen Andrews	314 Cooper Crest New Braunfels TX 78132	Lay Delegate
Hill Country District	Tina Box	1301 Cedar Dr Kerrville TX 78028	Lay Delegate
Hill Country District	Mark Brock	306 Canyon Wren Buda TX 78610	Lay Delegate
Hill Country District	Marion Bruhn	612 34th Street Hondo TX 78861	Lay Delegate
Hill Country District	John Carlson	200 Ridge Rd Kerrville TX 78028	Lay Delegate
Hill Country District	Diana Comuzzie	113 North J Dr Boerne TX 78006-6408	Lay Delegate
Hill Country District	Faye Creel	1426 Elkhorn Drive Kingsland TX 78639	Lay Delegate
Hill Country District	Rich Earl	2108 Derby Court San Marcos TX 78666-1147	Lay Delegate
Hill Country District	Shirley Grigg	249 Mueller St Uvalde TX 78801-9523	Lay Delegate
Hill Country District	Forrester Halamicek	106 Landon Lane Llano TX 78643	Lay Delegate
Hill Country District	Mary Halamicek	106 Landon Lane Llano TX 78643	Lay Delegate
Hill Country District	Gayle Harris	208 Riley Lane Fredericksburg TX 78624	Lay Delegate

Hill Country District	Paul Hayes	346 High River Rd Fredericksburg TX 78624	Lay Delegate
Hill Country District	Janna Hochwender	712 Lazy Bluff Ln New Braunfels YX 78130	Lay Delegate
Hill Country District	Hannah Lindsay	1575 Hannon Road Poteet TX 78065	Lay Delegate
Hill Country District	Rusty Meador	509 Eagle Drive Boerne TX 78006	Lay Delegate
Hill Country District	Stephanie Melton	742 Stratus Path New Braunfels TX 78130	Lay Delegate
Hill Country District	Monica O'Donnell	107 Bowie Dr. Kerrville TX 78028	Lay Delegate
Hill Country District	Ralph Rodriguez	13907 Red Maple Wood San Antonio TX 78249	Lay Delegate
Hill Country District	Sherry Snyder	3501 Wimbledon Dr Cibolo TX 78108-2245	Lay Delegate
Hill Country District	Spencer Thomas	700 Lee St. Kerrville TX 78028	Lay Delegate
Hill Country District	Tom Walston	PO Box 905 Johnson City TX 78636	Lay Delegate
Hill Country District	Jim Wilhite	419 Summit Circle Fredericksburg TX 78624	Lay Delegate
Hill Country District	Allen Young	2154 Cedar Valley Kingsland TX 78639	Lay Delegate
Hill Country District	Cathy Young	212 Split Rail Drive San Marcos TX 78666	Lay Delegate
Hill Country District	Linda Bohlen	PO Box 468 Hondo TX 78861	Lay Alternate Delegate
Hondo	Tricia Boll	4525 FM 1796 D Hanis TX 78850-4506	Lay Delegate
Hondo	Cheryl Andrews	356 Cypress Estates Parkway Ingram TX 78025	Lay Alternate Delegate
Hunt	Robert Kluting	303 Cypress Estates Pkwy W. Ingram TX 78025	Lay Delegate
Hunt	Todd Hardee	320 Pearl St. Kerrville TX 78028	Lay Alternate Delegate
Kerrville: Barnett Chapel	Mary Washington	3606 Bolden Fields Converse TX 78109	Lay Delegate
Kerrville: Barnett Chapel	Sara Lohmeyer	434 Timber Ridge Dr Kerrville TX 78028	Lay Delegate
Kerrville: First	Kerwin Overby	190 Boot Hill Tr. Kerrville, TX 78028-3812	Lay Delegate
Kerrville: First	Lori Payne	346 San Juan S. Kerrville TX 78028	Lay Alternate Delegate
Kerrville: First	Kendra Thomas	720 Lee St Kerrville TX 78028	Lay Alternate Delegate
Kerrville: St. Paul's	Lois Shaw	217 Pearl St. Kerrville TX 78028-3256	Lay Delegate
Kerrville: St. Paul's	Carolyn Watson	1309 Alice Kerrville TX 78028	Lay Alternate Delegate
Kyle	Lynette Barker	1132 Estival Dr. Kyle TX 78640	Lay Delegate
Kyle	Shannon Taylor	160 Spruce Dr Kyle TX 78640	Lay Alternate Delegate
Lakehills	Sam Martin	783 Lakeridge Loop Lakehills TX 78003	Lay Alternate Delegate
Lakehills	Jack Trenkelbach	PO Box 63025 Pipe Creek TX 78063	Lay Delegate
Leakey	Lee Adami	PO Box 156 Leakey TX 78873	Lay Alternate Delegate
Leakey	Linda Adami	PO Box 156 Leakey TX 78873	Lay Delegate
Llano: Lutie Watkins	Janet Brown	PO Box 386 Llano TX 78643	Lay Delegate
Llano: Lutie Watkins	Kathryn Stephenson	429 Nimitz Circle Fredericksburg TX 78624	Lay Alternate Delegate
Marble Falls	Mary Ann Fletcher	201 Bridget Dr. Marble Falls TX 78654	Lay Delegate
Marble Falls	Mike Fletcher	201 Bridget Dr. Marble Falls TX 78654	Lay Delegate
Marble Falls	Dave McGaugh	501 Panther Hollow Dr. #12102 Marble Falls TX 78654	Lay Alternate Delegate
Marble Falls	Kathy Savage	302 Stewart St Meadowlakes TX 78654-7112	Lay Delegate
Medina	Lee Bailey	PO Box 1625 Medina TX	Lay Delegate
Medina	Anna Stegemueller	375 Orchard Park Blvd. Medina TX 78055	Lay Alternate Delegate
New Braunfels: First	Kalenda Adams	1180 Limestone Way New Braunfels TX 78132	Lay Alternate Delegate
New Braunfels: First	Amy Brinkerhoff	480 Enchanted Oak New Braunfels TX 78132	Lay Delegate
New Braunfels: First	Lee Brinkerhoff	480 Enchanted Oak New Braunfels TX 78132	Lay Delegate
New Braunfels: First	Robert Snipes	807 Haven Point Loop New Braunfels TX 78132	Lay Delegate
New Braunfels: First	Terry Snipes	807 Haven Point Loop New Braunfels TX 78132	Lay Delegate
New Braunfels: First	Sherry Snyder	3501 Wimbledon Dr Cibolo TX 78108-2245	Lay Alternate Delegate
New Fountain	Ronnie Muennink	181 Private Road 4561 Hondo TX 78861-5674	Lay Alternate Delegate
New Fountain	Glenn Riff	680 FM 462 N Hondo TX 78861	Lay Delegate
North Shore	Janeil Adams	1218 Jonas Dr. Canyon Lake TX 78133	Lay Alternate Delegate
North Shore	Jimmy Adams	1218 Jonas Dr. Canyon Lake TX 78133	Lay Delegate
North Shore	Susan Harris	853 Crossbow Dr. Canyon Lake TX 78133	Lay Delegate
Sabinal: First	Jeanette Keilman	P.O. Box 126 Sabinal TX 78881	Lay Alternate Delegate
Sabinal: First	Betty Mathis	PO Box 569 Sabinal TX 78881-4604	Lay Delegate
San Marcos: El Buen Pastor	Manuel Garcia	216 Briarwood St San Marcos TX 78666	Lay Alternate Delegate
San Marcos: First	Jeremy Burns	116 Kays Cove San Marcos TX 78666	Lay Delegate
San Marcos: First	Dennis Phillips	8690 FM 1979 Martindale TX 78655	Lay Alternate Delegate
San Marcos: First	Ruth Phillips	8690 FM 1979 Martindale TX 78655	Lay Delegate
San Marcos: Jackson Chapel	Loraine Bureson	1109 N. Barbara Dr. San Marcos TX 78666	Lay Delegate
San Marcos: Jackson Chapel	Mary Helen Frazier	11321 Camino Real Kyle TX 78640	Lay Alternate Delegate
Utopia	Peggy Boullinghouse	PO Box 388 Utopia TX 78884	Lay Delegate
Utopia	Christine Chamness	PO Box 976 Utopia TX 78884	Lay Alternate Delegate
Uvalde: First	Shirley Grigg	249 Mueller St Uvalde TX 78801-9523	Lay Alternate Delegate
Uvalde: First	Joy Jechow	PO Box 2171 Uvalde TX 78802-2171	Lay Delegate
Walnut	Mike McConnell	101 Perpetuation Dr Austin TX 78734	Lay Delegate
Wimberley	Emil Dzuik	20 Ranch View Trail Wimberley TX 78676	Lay Alternate Delegate
Wimberley	Ray Jacobson	1423 Oakwood Loop San Marcos TX 78666	Lay Delegate
Yancey	Sam Dubberly	400 CR 731 Yancey TX 78886-4004	Lay Delegate

LAS MISIONES DISTRICT

POSITION	NAME	ADDRESS	LAY/ALTERNATE
Bracken	Marilyn May	753 Hollow Ridge Schertz TX 78108	Lay Delegate
Bracken	Dee Stephens	610 Stephens Lane Marion TX 78124	Lay Alternate Delegate
Bulverde	Jason Blevins	32116 Camellia Bend Bulverde TX 78163	Lay Alternate Delegate
Bulverde	Lauren Blevins	32116 Camellia Bend Bulverde TX 78163	Lay Delegate
Bulverde	Peggi Loveless	6050 Derby Way Bulverde TX 78163	Lay Alternate Delegate
Bulverde	Randy Loveless	6050 Derby Way Bulverde TX 78163	Lay Delegate
Christine	Jack Powell	113 Turkey Trl Jourdanton TX 78026-2042	Lay Delegate
Christine	Patti Powell	113 Turkey Trail Jourdanton TX 78026	Lay Alternate Delegate
Cotulla: First	Francis Davidson	104 CR 789 Natalia TX 78059	Lay Delegate
Devine: First	Clay Patterson	6155 State Hwy. 173 N Devine TX 78016	Lay Delegate
Devine: First	Cynthia Patterson	6155 St. Hwy 173 N Devine TX 78016	Lay Alternate Delegate
Dilley	Millie McKenzie	Box 18063 Dilley, TX 78017	Lay Delegate
Dilley: Bethania	Margot De Hoyos	201 East Miller Dilley TX 78017	Lay Delegate
Floresville	Bobby Knappage	386 Paloma Dr. #515 Floresville TX 78114	Lay Delegate
Floresville: El Mesias	Anthony Martinez	7303 Killddee Dr San Antonio TX 78223	Lay Delegate
Floresville: El Mesias	Marissa Ximenez	1713 4th Street Floresville TX 78114	Lay Alternate Delegate
Helotes Hills	Karel Donley	9511 Cody's Cove Helotes TX 78023	Lay Delegate
Helotes Hills	Karl Kluthe	13406 Circle A Trl Helotes TX 78023-1807	Lay Alternate Delegate
Jourdanton	Jody Elrod	1939 Lonesome Trail Pleasanton TX 78064	Lay Delegate
Jourdanton	Kay Simmons	1212 Poplar Jourdanton TX 78026	Lay Alternate Delegate
La Vernia	Barry Birdwell	601 Boldt Vioew Dr. Adkins TX 78101	Lay Alternate Delegate
La Vernia	Carl Dulaney	11575 FM 775 La Vernia TX 78121	Lay Delegate
Laredo: First	Doug Fields	1836 Artic Ct Laredo TX 78045-8710	Lay Delegate
Laredo: La Trinidad	Eva Benedetto	8626 Northridge Loop Laredo TX 78045	Lay Delegate
Laredo: La Trinidad	Ruth Cuellar	317 Jordan Cr Laredo TX 78041	Lay Alternate Delegate
Las Misiones District	Randy Birkelbach	922 County Road 2801 East Mico TX 78056	Lay Delegate
Las Misiones District	Byrd Bonner	223 Springwood Lane San Antonio TX 78216	Lay Delegate
Las Misiones District	Carley Bourke		Lay Delegate
Las Misiones District	John Briggs		Lay Delegate
Las Misiones District	Iris Chavez	15151 Sirius Circle San Antonio TX 78245	Lay Delegate
Las Misiones District	Penelope Chavez		Lay Delegate
Las Misiones District	Donna Clark	910 Vanderbilt St San Antonio TX 78210-5246	Lay Delegate
Las Misiones District	Robert Corpus	1302 NW 22nd St. San Antonio TX 78207	Lay Delegate
Las Misiones District	Dianne Dorsett	18250 Emerald Forest Dr. San Antonio TX 78259	Lay Delegate
Las Misiones District	Hugh Dorsett	18250 Emerald Forest Dr. San Antonio TX 78259	Lay Delegate
Las Misiones District	Doug Fields	1836 Artic Ct Laredo TX 78045-8710	Lay Delegate
Las Misiones District	German Gallardo 111	619 Barrow Peak San Antonio TX 78251	Lay Delegate
Las Misiones District	Elaine Gerlach-Bixler	835 Karen Lane San Antonio TX 78218	Lay Delegate
Las Misiones District	Ian Glenn	9202 Gillcross San Antonio TX 78250	Lay Delegate
Las Misiones District	Melinda Hartson	4242 Broadway St. Apt. 1801 San Antonio TX 78209	Lay Delegate
Las Misiones District	Gene Hileman	13506 Beltway San Antonio TX 78217	Lay Delegate
Las Misiones District	Karl Kluthe	13406 Circle A Trl Helotes TX 78023-1807	Lay Delegate
Las Misiones District	Valerie Long		Lay Delegate
Las Misiones District	Isabella Lopez	526 Tammy San Antonio TX 78216	Lay Delegate
Las Misiones District	Rebekah Mann	31317 Falling Shadows Dr Bulverde TX 78163-2795	Lay Delegate
Las Misiones District	Sherrill Martinez	723 Topeka Blvd. San Antonio TX 78210	Lay Delegate
Las Misiones District	Kercida McClain	634 Richfield San Antonio TX 78239	Lay Delegate
Las Misiones District	Hazel McClure	15807 Doe Lane San Antonio TX 78255	Lay Delegate
Las Misiones District	Shiloh Morris		Lay Delegate
Las Misiones District	Bill Myers	307 Arcadia Place San Antonio TX 78209	Lay Delegate
Las Misiones District	Josh Nagle	10923 Canter Spur San Antonio TX 78254	Lay Delegate
Las Misiones District	Diane Ortiz	9030 Brae Ridge San Antonio TX 78249	Lay Delegate
Las Misiones District	Tony Perez	8821 Tuscan Hills Dr. Garden Ridge TX 78266	Lay Delegate
Las Misiones District	Gratches Propps	7706 Wexford Square San Antonio TX 78240	Lay Delegate
Las Misiones District	Francie Reese	717 Moorside Dr San Antonio Tx 78239	Lay Delegate
Las Misiones District	Katherine Reiley	9502 Maytum Circle Helotes TX 78023	Lay Delegate
Las Misiones District	Courtney Rohde		Lay Delegate
Las Misiones District	Enomie Rosenthal	5934 Heather Vw San Antonio TX 78249	Lay Delegate
Las Misiones District	Pete Sanchez		Lay Delegate
Las Misiones District	Carlos Sheffield	418 Hudson St. San Antonio TX 78202	Lay Delegate
Las Misiones District	Beth Smith	1510 Mulberry Ave San Antonio TX 78201	Lay Delegate
Las Misiones District	Nancy Spickelmier	265 Fossil Hills Loop Spring Branch TX 78070	Lay Delegate
Las Misiones District	Bob Spickelmier	265 Fossil Hills Loop Spring Branch TX 78070	Lay Delegate
Las Misiones District	Dixie Tillmon	113 Richardson Dr. Schertz TX 78154-1027	Lay Delegate
Las Misiones District	Jerry Towler	6010 Merrimac Cv San Antonio TX 78249	Lay Delegate
Las Misiones District	James Voorhies	8522 Pendragon San Antonio TX 78254	Lay Delegate

Las Misiones District	Kelly Voorhies	8522 Pendragon San Antonio TX	Lay Delegate
Las Misiones District	Leigh Ann Ware Shearer	P O Box 180 Pleasanton TX 78064	Lay Delegate
Las Misiones District	Nicholas Weatherston	245 E Nottingham San Antonio TX 78209	Lay Delegate
Las Misiones District	Joyce Williams	2501 Westward Drive Apt. 902 San Antonio TX 78227-3505	Lay Delegate
Las Misiones District	Ho Yong		Lay Delegate
Las Misiones District	Art Zamorano	2324 Newoak Park San Antonio TX 78230	Lay Delegate
Lytle	Kevin Keith	PO Box 1286 Lytle TX 78052	Lay Alternate Delegate
Lytle	Michelle Keith	PO Box 1286 Lytle TX 78052	Lay Delegate
Oak Island	Frank Munoz	1350S Loop 1604 W San Antonio TX 78264	Lay Alternate Delegate
Oak Island	Mark Oppelt	834 County Rd. 5713 La Coste TX 78039	Lay Delegate
Pearsall	Jim Rigby	4913 Spur 581 Pearsall TX 78061	Lay Delegate
Pearsall	Melanie Rigby	4913 Spur 581 Pearsall TX 78061	Lay Alternate Delegate
Pearsall: San Pablo	Dora Ramirez Leal	250 S Woodlawn Pearsall TX 78064	Lay Delegate
Pleasanton: First	Corky Shearer	PO Box 180 Pleasanton TX 78064	Lay Alternate Delegate
Pleasanton: First	LeighAnn Shearer	PO Box 180 Pleasanton TX 78064	Lay Delegate
Poteet	Robin Collett	PO Box 1205 Poteet TX 78065	Lay Delegate
SAnt: Alamo	Ted Robinson	10306 Vigilante Trail Converse TX 78109	Lay Delegate
SAnt: Alamo	Tess Robinson	10306 Vigilante Trail Converse TX 78109	Lay Alternate Delegate
SAnt: Alamo Heights	Cathy Johnson	530 Saint Xavier San Antonio TX 78232	Lay Delegate
SAnt: Alamo Heights	Charles Johnson	530 Saint Xavier San Antonio TX 78232	Lay Delegate
SAnt: Alamo Heights	Kitty Meyers	13414 Harvest Bend San Antonio TX 78217	Lay Delegate
SAnt: Alamo Heights	Felicia Perez	68108 Black Butte Cibolo TX 78108	Lay Delegate
SAnt: Alamo Heights	Chip Slade	2703 Woodley St San Antonio TX 78232	Lay Delegate
SAnt: Alamo Heights	Valerie Slade	2703 Woodley St San Antonio TX 78232	Lay Delegate
SAnt: Alamo Heights	Dan St. Romain	8771 Stoney Brook Dr. Universal City TX 78148	Lay Delegate
SAnt: Alamo Heights	Priscilla St. Romain	8771 Stoney Brook Dr Universal City TX 78148	Lay Delegate
SAnt: Bethany	Rose Cortez	4219 Diamondhead San Antonio TX 78218	Lay Alternate Delegate
SAnt: Bethany	Sandra Cuevas	3811 El Paso San Antonio TX 78237	Lay Delegate
SAnt: Bethany	Lynn Gonzalez	4100 Eisenhower Rd San Antonio TX 78218	Lay Alternate Delegate
SAnt: Bethel	Cedric Gilmore	9535 Wicklow San Antonio TX 78250	Lay Delegate
SAnt: Bethel	Sherrill Martinez	723 Topeka Blvd. San Antonio TX 78210	Lay Alternate Delegate
SAnt: Chapel Hill	Paul Collins	11843 Adriana Maria San Antonio TX 78253	Lay Delegate
SAnt: Chapel Hill	Marjorie Cummings	1006 Ericson St. San Antonio TX 78245-1309	Lay Alternate Delegate
SAnt: Chinese UMC	Eric See	1927 Pintale Point New Braunfels TX 78130	Lay Alternate Delegate
SAnt: Chinese UMC	Jing Yang	11010 Rocky Trail San Antonio TX 78249	Lay Delegate
SAnt: Christ Fellowship	Josh Nagle	10923 Canter Spur San Antonio TX 78254	Lay Alternate Delegate
SAnt: Christ Fellowship	sandy Rogers	8814 Shade Tree San Antonio TX 78254	Lay Delegate
SAnt: Coker	Irma Blanco	16934 Darien Wing San Antonio TX 78258	Lay Delegate
SAnt: Coker	Richard Garrett	1418 Vista del Monte San Antonio TX 78216-2231	Lay Delegate
SAnt: Coker	Susan Relder	5107 Stormy Hls San Antonio TX 78247-1715	Lay Delegate
SAnt: Coker	Tami Roe	19234 Kristen Way San Antonio TX 78258	Lay Delegate
SAnt: Colonial Hills	Karen Birkelbach	922 County Road 2801 East Mico TX 78056	Lay Delegate
SAnt: East St. Paul	Jesse Diaz	6303 Port Royal San Antonio TX 78244	Lay Alternate Delegate
SAnt: East St. Paul	Dorothy Graschel	2726 Hiawatha St San Antonio TX 78210-5519	Lay Delegate
SAnt: El Divino Salvador	Annette Avina	225 Mary Louise Dr. San Antonio TX 78201	Lay Alternate Delegate
SAnt: El Divino Salvador	Luis Gomez	202 Lavenia Pl San Antonio TX 78214	Lay Delegate
SAnt: Emanuel	Harry Hernandez	24807 Bogey Ridge San Antonio TX 78260	Lay Delegate
SAnt: Epworth	Verna Eskridge	4606 Bernadine Dr. San Antonio TX 78220-4747	Lay Delegate
SAnt: Epworth	Kenda Montez	3043 Cindy Sue San Antonio TX 78223	Lay Alternate Delegate
SAnt: Ernest T. Dixon	Val Ward	8103 Green Forest San Antonio Tx 78239	Lay Alternate Delegate
SAnt: Ernest T. Dixon	Darla Williams	423 Hub Ave. San Antonio TX 78220	Lay Delegate
SAnt: Harlandale	Mary Lou Harvey	811 Saipan Place San Antonio TX 78221	Lay Alternate Delegate
SAnt: Harlandale	Barbara Wright	309 E. White San Antonio TX 78214	Lay Delegate
SAnt: Jacob's Chapel	Barbara Santos	5505 TPC Parkway San Antonio TX 78261	Lay Delegate
SAnt: Korean	Chung McFarland	27418 Valle Vesrde Boerne TX 78015	Lay Alternate Delegate
SAnt: Korean	Ho Perez	8821 Tuscan Hills Drive Garden Ridge TX 78266	Lay Delegate
SAnt: La Trinidad	Arabella Chavez	15151 Sirius Circle San Antonio TX 78245	Lay Delegate
SAnt: La Trinidad	Abby Gutierrez	23722 Misty Peak San Antonio TX 78258	Lay Delegate
SAnt: La Trinidad	Brian Gutierrez	23722 Misty Peak San Antonio TX 78258	Lay Alternate Delegate
SAnt: Laurel Heights	Karen Angelini	3718 River Falls San Antonio TX 78259	Lay Delegate
SAnt: Laurel Heights	Melinda Hartson	4242 Broadway St. Apt. 1801 San Antonio TX 78209	Lay Alternate Delegate
SAnt: Northern Hills	Susan Bartlett	5903 Little Brandywine San Antonio TX 78233	Lay Delegate
SAnt: Northern Hills	Claire Boland	14002 Fairway Oaks San Antonio TX 78217-1634	Lay Delegate
SAnt: Northern Hills	Neil Bys	5710 Elam Way San Antonio TX 78261	Lay Delegate
SAnt: Northern Hills	Hershel Krigbaum	25914 Silver Cloud Dr. San Antonio TX 78260	Lay Delegate
SAnt: Northwest Hills	Verlena Bell	8018 Radiant Sunset San Antonio TX 78252	Lay Delegate
SAnt: Northwest Hills	Pam Dahlquist	9140 Timber Path, #1002 San Antonio TX 78250	Lay Alternate Delegate
SAnt: Nuevo Pacto	Rick Martinez	8326 Ridgetop Drive San Antonio TX 78230	Lay Delegate
SAnt: Nuevo Pacto	Martha Alicia Valle	7907 Stagecoach San Antonio TX 78227	Lay Alternate Delegate
SAnt: Oak Meadow	Terry Schoenert	2907 Barrel Oak San Antonio TX 78231	Lay Delegate

SAnt: Oxford	Enomie Rosenthal	5934 Heather Vw San Antonio TX 78249	Lay Delegate
SAnt: Oxford	Louise Taylor	15522 White Fawn Drive San Antonio TX 78255-1033	Lay Alternate Delegate
SAnt: Pollard Memorial	Ignacia Ballesteros	3211 Agua Dulce San Antonio TX 78211	Lay Alternate Delegate
SAnt: Pollard Memorial	Sara Ramos	8228 Bronco Lane #134 San Antonio TX 78227	Lay Delegate
SAnt: Sanford Chapel	Scott Brown	10503 Gazelle Cliff San Antonio TX 78245	Lay Alternate Delegate
SAnt: Sanford Chapel	John Harris	354 Hortencia San Antonio TX 78237	Lay Delegate
SAnt: St. Andrew's	Ginna Crocker	106 Calumet Pl. San Antonio TX 78209	Lay Delegate
SAnt: St. John's	Roger Smith	427 McNeel Rd. San Antonio TX 78228	Lay Alternate Delegate
SAnt: St. John's	Brittany Sullivan	107 Finch Knoll San Antonio TX 78253	Lay Delegate
SAnt: St. Mark's	Sue Horner	2314 Greencrest San Antonio TX 78213	Lay Delegate
SAnt: St. Mark's	Janice Rushton	205 Atwater San Antonio TX 78213	Lay Alternate Delegate
SAnt: St. Matthew's	Sandra Beard	10307 Grenadier Way San Antonio TX 78217	Lay Alternate Delegate
SAnt: St. Matthew's	Kathy Cain	13506 Queenstand San Antonio TX 78232-5180	Lay Delegate
SAnt: St. Paul	Glenda Alexander	18610 Tuscany Stone San Antonio TX 78258	Lay Alternate Delegate
SAnt: St. Paul	Skip Alexander	18610 Tuscany Stone #1305 San Antonio TX 78258	Lay Delegate
SAnt: Travis Park	Kevin Collins	310 Harriett Dr San Antonio TX 78216	Lay Delegate
SAnt: Travis Park	Kevin Collins	310 Harriett Dr San Antonio TX 78216	Lay Delegate
SAnt: Travis Park	Rachel Jennings	2729 Perez St. San Antonio TX 78207	Lay Delegate
SAnt: Travis Park	Rachel Jennings	2729 Perez St. San Antonio TX 78207	Lay Delegate
SAnt: Travis Park	JP Patterson	123 Dogwood Lane San Antonio TX 78213	Lay Delegate
SAnt: Travis Park	JP Patterson	123 Dogwood Lane San Antonio TX 78213	Lay Delegate
SAnt: Trinity	John Reed	6211 Amberwood San Antonio TX 78242	Lay Delegate
SAnt: University	Al Saldana	6302 Pemwoods San Antonio TX 78240-2557	Lay Delegate
SAnt: University	Corinne Saldana	6302 Pemwoods San Antonio TX 78240-2557	Lay Delegate
SAnt: University	Chrissie Smith	112 Broken Bough Ln. Shavano Park TX 78231	Lay Delegate
SAnt: University	Jay Smith	112 Broken Bough Ln. San Antonio TX 78231	Lay Delegate
SAnt: University	Ruth Towers	411 E Glenview Dr San Antonio TX 78201	Lay Delegate
SAnt: University	Al Walea	104 Bikeway Ln Shavano Park TX 78231	Lay Delegate
SAnt: Westlawn	Ruth Tellez	1239 O'hara San Antonio TX 78251	Lay Alternate Delegate
SAnt: Westlawn	Rosa Torres	3449 Ridge Country San Antonio TX 78247	Lay Delegate
SAnt: Windcrest	Dawn Crews	6038 Sunrise Bend San Antonio TX 78244	Lay Alternate Delegate
SAnt: Windcrest	Marilyn Olivarez	11910 El Sendero San Antonio TX 78233	Lay Alternate Delegate
SAnt: Windcrest	Dan Reese	717 Moorside Ddr. Windcrest TX 78239	Lay Delegate
SAnt: Windcrest	Francie Reese	717 Moorside Dr. San Antonio Tx 78239	Lay Alternate Delegate
SAnt: Windcrest	Larry Shanklin	704 Sawgrass Cibolo TX 78108	Lay Delegate
SAnt: Windcrest	Tomoko Shanklin	704 Sawgrass Cibolo TX 78108	Lay Alternate Delegate
SAnt: Windcrest	Darryl Taylor	8410 Twisted Oak San Antonio TX 78266	Lay Alternate Delegate
SAnt: Windcrest	Chester Varner	721 Windrock San Antonio TX 78239	Lay Alternate Delegate
SAnt: Windcrest	Debbie Varner	721 Windrock San Antonio TX 78239	Lay Alternate Delegate
SAnt: Windcrest	Marcy Williams	8718 Meadow Song Converse TX 78109	Lay Alternate Delegate
SAnt: Windcrest	Sandra Lippert	2912 White Pine Drive Schertz TX 78154	Lay Delegate
Schertz	Raymond Vasquez	3139 Kirk Place San Antonio TX 78237	Lay Alternate Delegate
Schertz	Pat Leddy	2715 Just My Style San Antonio TX 78245	Lay Alternate Delegate
Somerset	Linda Tankersley	15320 Bradley Rd. Atascosa TX 78002	Lay Delegate
Spring Creek	Brett Allen	30042 Cibolo Trace Fair Oaks Ranch TX 78015	Lay Delegate
Spring Creek	Jobby Johnson	29211 Oakview Bend Boerne TX 78015	Lay Delegate
Spring Creek	Betsy Omeis	9922 Scenic Hills San Antonio TX 78255	Lay Delegate
Stockdale: Christ	Sherri Cooper	PO Box 481 Stockdale TX 78160-0481	Lay Delegate
Stockdale: Christ	Patty Stahl	PO Box 398 Stockdale TX 78160	Lay Alternate Delegate
Universal City	Sally Cook	217 Oakland Drive Universal City TX 78148	Lay Delegate
Universal City	Brenda Menesses	906 Meadow Scape Converse TX 78109	Lay Alternate Delegate

WEST DISTRICT

POSITION	NAME	ADDRESS	LAY/ALTERNATE
Miles	Janice Alexander	P.O. Box 582 Miles TX 76861	Lay Delegate
Robert Lee	Beverly Bell	PO Box 256 Robert Lee TX 76945	Lay Delegate
Hilda	Joya Bell	15219 Ranch Rd 783 Mason TX 76856	Lay Alternate Delegate
Ozona	Vicki Black	Drawer D Ozona TX 76943	Lay Alternate Delegate
Barksdale	Becky Boyce	299 Meadow View Lane Bandera TX 78003	Lay Alternate Delegate
Rocksprings: First	Becky Boyce	299 Meadow View Lane Bandera TX 78003	Lay Delegate
Veribest	Anne Bramble	7154 Dale Lane San Angelo TX 76905	Lay Delegate
Sonora	Cliff Brister	1204 S. Crockett Ave Sonora TX 76950	Lay Alternate Delegate
Sonora	Danine Brister	1204 S. Crockett Ave Sonora TX 76950	Lay Delegate
West District	Emily Bush	3110 Alta Vista Ln San Angelo TX 76904	Lay Delegate
West District	Drew Dozier-Bowles	1709 Christoval Rd. San Angelo TX 76903	Lay Delegate
Mertzton	Alan Drennan	350 W. Highland San Angelo TX 76903	Lay Delegate
SAng: First	Carmen Dusek	PO Box 10 San Angelo TX 76903	Lay Alternate Delegate
West District	James Dusek	PO Box 10 San Angelo TX 76902	Lay Delegate
Barksdale	Kathy Fulton	PO Box 215 Camp Wood TX 78833	Lay Delegate
Sterling City: First	Josh Gaines	PO Box 235 Sterling City TX 76951	Lay Alternate Delegate
Sterling City: First	Melinda Gaines	PO Box 235 Sterling City TX 76951	Lay Delegate
Mason: First	Gerry Gamel	1831 Katemcy Rd Mason TX 76856	Lay Delegate
Hilda	Nanci Gibbons	PO Box 966 Mason TX 76856-0966	Lay Delegate
Goldthwaite	Tom Graves	PO Box 628 Goldthwaite TX 76844	Lay Alternate Delegate
SAng: First	Ashley Harper	6501 Firestone Place San Angelo TX 76904	Lay Delegate
SAng: First	J.D. Harper	6501 Firestone Place San Angelo TX 76904	Lay Alternate Delegate
San Saba	Cindy Hawkins	575 CR 308 San Saba TX 76877	Lay Alternate Delegate
San Saba	Roland Hawkins	575 CR 308 San Saba TX 76877	Lay Delegate
Junction: First	Tina Haynes	PO Box 838 Junction TX 76849	Lay Delegate
Big Lake: First	Carolyn Hodge	510 N. Main Big Lake TX 76932	Lay Delegate
Melvin	Jane Holubec	PO Box 1035 Melvin TX 76858	Lay Delegate
West District	Gary Humphreys	410 Qualia Dr Del Rio TX 78840	Lay Delegate
Robert Lee	Jeanette Jacobs	PO Box 12 Robert Lee TX 76945-0012	Lay Alternate Delegate
Art	Roger Jordan	PO Box 1096 Mason TX 76856	Lay Alternate Delegate
Miles	Debbie Karschner	3210 Canyon Creek Dr San Angelo TX 76904	Lay Alternate Delegate
Brady: First	Teresa Keese	PO Box 574 Brady TX 76825-0574	Lay Delegate
SAng: Sierra Vista	Fred Key	2632 Vista Del Arroyo Dr. San Angelo TX 76904	Lay Delegate
Del Rio: First	Jeri Kynion	105 Sagebrush Del Rio TX 78840	Lay Alternate Delegate
Del Rio: Principe de Paz	Aristides Laguna	115 McGregor Ct. Del Rio TX 78840	Lay Alternate Delegate
West District	Maclovio Lara	1601 Gillis Ave. Del Rio TX 78840	Lay Delegate
Del Rio: Principe de Paz	Peggy Jo Lara	1601 Gillis Ave. Del Rio TX 78840	Lay Delegate
SAng: First	Chelsea Lytle	3354 Vista Del Arroyo San Angelo TX 76904	Lay Delegate
West District	Steven Lytle	3354 Vista del Arroyo San Angelo TX 76904	Lay Delegate
Melvin	Sharon Mach	7628 FM RD 504 Lohn TX 76852	Lay Alternate Delegate
SAng: Sierra Vista	Brad McIver	1501 Butler Dr San Angelo TX 76904	Lay Delegate
SAng: Sierra Vista	Tracy McIver	1501 Butler Dr San Angelo TX 76904	Lay Delegate
West District	Caleb Miller	1229 Lester Ln. San Angelo TX 76903	Lay Delegate
Brackettville	David Murray	P.O. Box 983 Brackettville TX 78832	Lay Alternate Delegate
Brackettville	Jana Murray	PO Box 983 Brackettville TX 78832	Lay Delegate
Art	Stephen Mutschink	PO Box 98 Art TX 76820	Lay Delegate
Ozona	Amy Newton	PO Box 916 Ozona TX 76943	Lay Delegate
West District	Mike Oliphant	3114 Oak Mountain Tr. San Angelo TX 76904	Lay Delegate
West District	Shirley Oliphant	3114 Oak Mountain Tr San angelo TX 76904	Lay Delegate
Barnhart	Rusty Owens	1004 Virginia Circle Big Lake TX 76932	Lay Alternate Delegate
SAng: St. Luke	Cathy Pitcock	PO Box 943 San Angelo TX 76902	Lay Alternate Delegate
Del Rio: First	Mack Pusley	112 Warbonnet Tr. Del Rio TX 78840	Lay Delegate
Brady: First	Gwen Ragsdale	PO Box 163 Rochelle TX 76872	Lay Alternate Delegate
Mason: First	Brooke Rosberg	PO Box 753 Mason TX 76856	Lay Alternate Delegate
West District	Brooke Rosberg	PO Box 753 Mason TX 76856	Lay Delegate
SAng: First	Betsy Sadler	2301 West Ave. J San Angelo TX 76901	Lay Delegate
West District	Sharon Sharp	PO Box 1191 Brady TX 76825	Lay Delegate
Barnhart	Francis Shaw	PO Box 11 Barnhart TX 76930	Lay Delegate
Paint Rock: First	Danell Sims	PO Box 95 Paint Rock TX 76866	Lay Delegate
Goldthwaite	Suzanne Smith	880 Hwy 16 S. Goldthwaite TX 76844	Lay Delegate
Bronte: First	Jim Sprinkle	PO Box 331 Bronte TX 76933	Lay Delegate
Menard: First	Richard Swarts	310 W. Bowie Menard TX 76859	Lay Delegate
London	Buster Terrell	7140 FM Rd. 1773 Menard TX 76859	Lay Delegate
Junction: First	Nita Thedford	331KC 160 Junction TX 76849	Lay Alternate Delegate
Big Lake: First	Sandra Thompson	905 Mississippi Ave Big Lake TX 76932	Lay Alternate Delegate
Paint Rock: First	Lisa Thomson	4201 Shefflera San Angelo TX 76904	Lay Alternate Delegate

Veribest
Rankin
SAng: Wesley Trinity
SAng: St. Luke
Mertzon
West District
SAng: Sierra Vista

Lisa Thomson
Robert Tyndall
Ed Wagner
Carol Watkins
Brenda White
Tina Whites
Madison Woehl

4201 Shefflera San Angelo TX 76904
PO Box 812 Rankin TX 79778
3312 North Haven Ct. San Angelo TX 76903
2714 San Antonio St. San Angelo TX 76901
PO Box 358 Mertzon TX 76941
3205 Oak Mountain Trail San Angelo TX 76904
3653 US Hwy 87 South San Angelo TX 76904

Lay Alternate Delegate
Lay Delegate
Lay Delegate
Lay Delegate
Lay Alternate Delegate
Lay Delegate
Lay Alternate Delegate

AGENCIES, MEMBERS, & CHURCHES

CHURCH DIRECTORY

Addresses listed are physical addresses and may not reflect the mailing address of the church.

Capital District

Austin New Church

2701 S. Lamar; Austin, TX 78704

Berkeley UMC

2407 Berkeley Ave.; Austin, TX 78745

Bethany UMC

10010 Anderson Mill Rd; Austin, TX 78750

Covenant UMC

4410 Duval Rd.; Austin, TX 78727

Decker UMC

8304 Decker Lane; Austin, TX 78724

Emmanuel UMC

200 Brushy St.; Austin, TX 78702

First UMC

1201 Lavaca St.; Austin, TX 78701-1831

Lake Travis UMC

1502 Ranch Road 620 N.; Austin, TX 78734

Life in The City

205 E Monroe; Austin, TX 78704

Memorial UMC

6100 Berkman Dr; Austin, TX 78723

Northwest Hills UMC

7050 Village Center Dr; Austin, TX 78731-3024

Oak Hill UMC

7815 Highway 290 West; Austin, TX 78736

Simpson UMC

1709 E. 12th St.; Austin, TX 78702

St. John's UMC

2140 Allandale; Austin, TX 78756

St. Luke UMC

1306 West Lynn; Austin, TX 78703

St. Mark UMC

601 W. Braker Lane; Austin, TX 78753-3042

St. Paul's UMC

7206 Creedmoor Rd.; Austin, TX 78719-3123

St. Peter's UMC

4509 Springdale Rd; Austin, TX 78723

Tarrytown UMC

2601 Exposition; Austin, TX 78703-1701

Trinity Church of Austin

4001 Speedway; Austin, TX 78751

University UMC

2409 Guadalupe St; Austin, TX 78705

Wesley UMC

1164 San Bernard St.; Austin, TX 78702

Westlake UMC

1460 Red Bud Trail; Austin, TX 78746

Bee Creek UMC

3000 Bee Creek Road; Spicewood, TX 78669-5109

Bend UMC

14130 Farm to Market 580; Bend, TX 76824

Bertram UMC

135 North Street; Bertram, TX 78605

Burnet UMC

301 E Graves St; Burnet, TX 78611-1814

Capital District Office

1221 W Ben White Blvd Ste 201a; Austin, TX 78704-6888

First UMC

600 West Park Street; Cedar Park, TX 78613

Cross Tracks Church

114 Deep Lake Dr.; Liberty Hill, TX 78642

Driftwood UMC

FM 150 & 967; Driftwood, TX 78619

Dripping Springs UMC

28900 Ranch Road 12; Dripping Springs, TX 78620

Kempner UMC

12038 E. U.S. Hwy 190; Kemper, TX 76539-0549

Lampasas UMC

1000 Hwy. 190 East; Lampasas, TX 76550

Leander UMC

107 S. West Drive; Leander, TX 78646

Lometa UMC

100 2nd Street; Lometa, TX 76853

Manchaca UMC

1011 FM 1626 Manchaca Rd; Manchaca, TX 78652

First United Methodist Church

500 E. Pecan St.; Pflugerville, TX 78660

Rolling Hills Community Church

6201 Lohman Ford Rd; Lago Vista, TX 78645-5119

El Divino Salvador UMC

1104 S. 49th St.; Temple, TX 76504

Violet Crown City Church

1300 Morrow St.; Austin, TX 78757-1499

Latin American

1320 Webster Ave; Waco, TX 76710

Coastal Bend District**First UMC**

111 N. Adams; Alice, TX 78332

Aransas Pass UMC

523 South 8th Street; Aransas Pass, TX 78336-3936

First UMC

106 E. Cleveland St.; Beeville, TX 78102-4614

Jones Chapel UMC

115 N. Leverman; Beeville, TX 78102

First UMC

804 E 6th St; Bishop, TX 78343-2726

Bruni UMC

312 Ave D; Bruni, TX 78344

Asbury UMC

7501 S. Staples; Corpus Christi, TX 78413

Corpus Christi El Buen Pastor

1762 15th St.; Corpus Christi, TX 78404

First UMC

900 South Shoreline Blvd.; Corpus Christi, TX 78401

Grace UMC

14521 Northwest Blvd; Corpus Christi, TX 78410

Island in the Son UMC

10650 Highway 361; Corpus Christi, TX 78418-6500

Kelsey Memorial

1610 Comanche St.; Corpus Christi, TX 78401

St. John's UMC

5300 S. Alameda; Corpus Christi, TX 78412

St. Luke's UMC

3151 Reid Drive; Corpus Christi, TX 78404

St. Paul UMC

1202 Sam Rankin; Corpus Christi, TX 78401

St. Peter's By The Sea UMC

1541 Waldron Rd.; Corpus Christi, TX 78418

Wesley UMC

3915 Gollihar; Corpus Christi, TX 78415

Coastal Bend District Office

3510 Gollihar Rd.; Corpus Christi, TX 78415-2759

First UMC

302 W. Allen; Falfurrias, TX 78355

Fannin UMC

Hwy 59; Fannin, TX 77960

Fashing UMC

P.O. BOX 3; Karnes City, TX 78118

Freer UMC

901 Huisache; Freer, TX 78357

George West UMC

501 Crockett; George West, TX 78022

Fannin St. UMC

345 S. Mt. Auburn St.; Goliad, TX 77963

First UMC

134 W. Pearl; Goliad, TX 77963

Ingleside UMC

2572 Church Street; Ingleside, TX 78362

Karnes City UMC

201 N. Esplanade; Karnes City, TX 78118

El Buen Pastor UMC

501 E. Alice; Kingsville, TX 78363

Kingsville: First

123 N. 5th. St.; Kingsville, TX 78363

Lolita UMC

Corner Pecan & College; Lolita, TX 77971

Mathis UMC

420 S. Duval; Mathis, TX 78368

First UMC

1309 Haisley; Odem, TX 78370

Palacios UMC

209 Lucas; Palacios, TX 77465

Pawnee UMC

15470 Hwy 72 West; Pawnee, TX 78119

Pettus UMC

May @ Hayes off main st.; Pettus, TX 78146

Point Comfort UMC

92 Wood St.; Point Comfort, TX 77978

First UMC

814 N. San Antonio; Port Lavaca, TX 77979-2940

First UMC

4545 Wildcat Drive; Portland, TX 78374

Refugio UMC

310 Power St.; Refugio, TX 78377

First UMC

801 E. Main St.; Rockport, TX 78382

Seadrift UMC

104 W. Baltimore; Seadrift, TX 77983

First UMC

405 W. Sinton St.; Sinton, TX 78387-2446

Skidmore UMC

201 Sullivan St.; Skidmore, TX 78389

Taft UMC

302 McIntyre Ave.; Taft, TX 78390

Three Rivers

203 N Caves St; Three Rivers, TX 78071-2666

Faith United Woodsboro

405 Wood Ave.; Woodsboro, TX 78393

Crossroads District**Altair: Wesley Chapel**

4322 US Hwy 90 A; Altair, TX 77412

Bastrop UMC

1201 Main; Bastrop, TX 78602-2951

Belmont UMC

14336 US Hwy 90-A West; Belmont, TX 78604

First UMC

220 Indiana; Bloomington, TX 77951

Cedar Creek

123 Wamel Way; Cedar Creek, TX 78612-3575

First UMC

1229 Milam St; Columbus, TX 78934

St. Paul UMC

916 Fannin; Columbus, TX 78934

Crossroads District Office

5606 N. Navarro, Ste. 200 C & D; Victoria, TX 77904-1727

First UMC

211 N. Clinton; Cuero, TX 77954

Corinth UMC

160 Coach Drive; Buda, TX 78610-4972

Dewville UMC

5665 County Rd. 121 west; Dewville, TX 78140

Eagle Lake UMC

200 West Prairie; Eagle Lake, TX 77434

First UMC

216 W. Main; Edna, TX 77957

Scruggs Chapel UMC

PO Box 202; Edna, TX 77957-0202

First UMC

1001 Avenue I; El Campo, TX 77437

Elgin UMC

216 West 3rd St; Elgin, TX 78621-2604

Elgin: Bethel

501 Central Ave; Elgin, TX 78261

Evan's Chapel UMC

243 County Road 228; Gonzales, TX 78629

Fentress UMC

13423 FM Rd 20; Fentress, TX 78622

Flatonina UMC

403 E. North Main; Flatonina, TX 78941

Freyburg

4520 FM 2238; Schulenburg, TX 78956

First UMC

402 Twin Oaks Blvd.; Ganado, TX 77962

Lehrer Memorial UMC

Mansfield & Baxter; Garwood, TX 77442

First UMC

426 St. Paul; Gonzales, TX 78629

Henson Chapel UMC

1107 St. Andrews St.; Gonzales, TX 78629

First UMC

206 S. Dowling St.; Hallettsville, TX 77964

Harwood UMC

N. 2nd St. & N. Gonzales; Harwood, TX 78632

Haynie Chapel UMC

16309 Greenwood Dr.; Del Valle, TX 78617

Hope UMC

Lavaca CR 413 of US 77 & 111; Hope, TX 77995

Industry UMC

1914 Main; Industry, TX 78944

Cherry Chapel UMC

Hwy 159; Industry, TX 78944

Kingsbury UMC

7035 FM 2438; Kingsbury, TX 78638

First UMC

1215 N. Von Minden; La Grange, TX 78945

St. James UMC

710 N. Jackson St. ; La Grange, TX 78945

First UMC

313 W. San Antonio; Lockhart, TX 78644-2655

St. Mark's UMC

602 E. Live Oak; Lockhart, TX 78644

Louise UMC

207 Center & Second; Louise, TX 77455

First UMC

703 E Bowie; Luling, TX 78648

William Taylor UMC

321 E. Jones St.; Luling, TX 78648

Lytton Springs UMC

8440 Hwy 1854; Dale, TX 78616

Manor UMC

510 N. Burnet St.; Manor, TX 78653

Martindale UMC

100 Bowie St.; Martindale, TX 78655

Monthalia UMC

PO Box 213; Cost, TX 78614-0213

Mossy Grove UMC

PO Box 163; Hallettsville, TX 77964

First UMC

400 N. Franklin; Nixon, TX 78140

Harris Chapel UMC

306 S. Liberty Ave.; Nixon, TX 78140

Port Arthur: Getsemani
3420 8th. St; Port Arthur, TX 77642

Prairie Lea UMC
6725 TX 80; Prairie Lea, TX 78661

Rabke UMC
West on Ratcliffe Rd.; Rabke, TX 77954

Richardson - Brown Chapel
804 N. Main; Hallettsville, TX 77964

Runge UMC
416 N. Wilbern; Runge, TX 78151

Schulenburg
601 Agnes St.; Schulenburg, TX 78956

First UMC
710 North Austin St.; Seguin, TX 78155

La Trinidad UMC
306 E Gonzales St; Seguin, TX 78155

Wesley Harper UMC
754 W. Court St.; Seguin, TX 78155

Shiner: First
621 S. Welhausen Ave.; Shiner, TX 77984

Johnson's Chapel UMC
502 N. Ave. I; Shiner, TX 77984

Smiley UMC
208 Morey Ave; Smiley, TX 78159

First UMC
400 Olive Ave.; Smithville, TX 78957

Staples UMC
9760 FM 621; Martindale, TX 78670

Stevens Chapel UMC
309 Wolters; Schulenburg, TX 78956

Telferner UMC
104 East St.; Telferner, TX 77988

First UMC
407 N Bridge St.; Victoria, TX 77901-6599

John Wesley UMC
8300 NE Zac Lentz Pkwy; Victoria, TX 77904

Webster Chapel UMC
405 S. Wheeler; Victoria, TX 77901

First UMC
301 W. St. Charles; Weimar, TX 78962-2313

Winchester UMC
8933 FM 153; Winchester, TX 78945

First UMC
1026 E. Gonzales; Yoakum, TX 77995

Parsonage
131 E. Sixth St; Yorktown, TX 78164

El Valle District

San Pablo UMC
1002 W. Birch Ave. Alamo; TX,

El Buen Pastor
435 Boca Chica Blvd.; Brownsville, TX 78520

First UMC
1225 Boca Chica Blvd.; Brownsville, TX 78520

Templo Emmanuel
135 Madison St.; Brownsville, TX 78520

Donna: Principe de Paz
1011 Fordyce Ave; Donna, TX 78537

First UMC
1015 Santa Rosa; Edcouch, TX 78542

El Buen Pastor UMC
705 E. University Drive; Edinburg, TX 78539-3629

First UMC
3707 W. University; Edinburg, TX 78539-7782

El Valle District Office
1801 Trenton Rd.; McAllen, TX 78504-5610

Elsa: First
701 N Fannin; Elsa, Tx 78543

Harlingen: El Buen Samaritano

First UMC
321 E. Harrison; Harlingen, TX 78550

Valley Praise UMC
1927 W. Jefferson Ave.; Harlingen, TX 78550

Wesley UMC
1406 E Austin Avenue; Harlingen, TX 78550

La Feria UMC
331 S. Main; La Feria, TX 78559

La Feria: Dios Es Amor
304 W Cypress Ave; La Feria, TX 78559

Lyford: First
13271 W. Glen Loftan; Lyford, Tx 78569

McAllen: El Divino Redentor
2421 W Maple Ave; McAllen, TX 78501

First UMC
4200 N. McColl Road; McAllen, TX 78504-2523

St. Mark UMC
301 Pecan Blvd; McAllen, TX 78501-2354

El Buen Pastor UMC
341 S. Virginia Avenue; Mercedes, TX 78570-3030

First UMC
200 W 16th St.; Mercedes, TX 78570

Mission: El Mesias
209 E. 6th St.; Mission, TX 78572

First UMC
1101 Doherty; Mission, TX 78572

La Trinidad UMC
105 E. Warren Street; Pharr, TX 78577-2524

Nueva Vida UMC
304 W. Dicker Rd.; Pharr, TX 78577

First UMC
101 W. Adams; Port Isabel, TX 78578

First UMC
192 S. 3rd; Raymondville, TX 78580

First UMC
2548 Palm Circle; Rio Grande City, TX 78582

St. John UMC
109 N. FM 3167; Rio Grande City, TX 78582

First UMC
400 N Sam Houston Blvd; San Benito, TX 78586-4667

Los Wesleyanos UMC
204 W 14th St; San Juan, TX 78589

First UMC
520 S. Illinois; Weslaco, TX 78596-6240

La Santisima Trinidad UMC
409 E. Second Street; Weslaco, TX 78596

Zapata UMC
1509 2nd St.; Zapata, TX 78076

Hill Country District

Bandera UMC
1103 Cedar; Bandera, TX 78003

Blanco UMC
61 Pecan St.; Blanco, TX 78606

Boerne
208 E Theissen St; Boerne, TX 78006

Highland Lakes UMC
8303 W. RR 1431; Buchanan Dam, TX 78609

Buda UMC
302 Elm Street; Buda, TX 78610

Canyon Lake UMC
206 Flintstone Dr.; Canyon Lake, TX 78133

Carrizo Springs UMC
602 W. Nopal; Carrizo Springs, TX 78834

Medina Valley UMC
1108 Country Lane; Castroville, TX 78009

Center Point UMC
118 Church Street; Center Point, TX 78010

Cherokee UMC
103 So. Highway 16; Cherokee, TX 76832

Gaddis Memorial UMC
329 Fifth Street; Comfort, TX 78013

Swindall Memorial
204 E. Kinney St.; Crystal City, TX 78839

Eagle Pass UMC
571 Quarry Street; Eagle Pass, TX 78852

Fredericksburg UMC
1800 North Llano; Fredericksburg, TX 78624

Grace UMC
4007 Valley View Lane; Granite Shoals, TX 78654-1504

Gruene UMC
2629 E Common St.; New Braunfels, TX 78130-3168

Harper UMC
Highway 290; Harper, TX 78631

Hill Country District Office
222 Sidney Baker South Ste 528; Kerrville, TX 78028-5983

Hondo UMC
1006 16th Street; Hondo, TX 78861

Hunt UMC
137 Merritt Road; Hunt, TX 78024-0137

First UMC
105 LBJ Drive; Johnson City, TX 78636

Barnett Chapel UMC
710A Paschal; Kerrville, TX 78028

First UMC
321 Thompson Dr.; Kerrville, TX 78028

St. Paul's UMC
135 Methodist Encampment; Kerrville, TX 78028

Kyle UMC
408 Lockhart; Kyle, TX 78640

Lakehills
150 Avenue J; Lakehills, TX 78063

Leakey UMC
419 Market Street; Leakey, TX 78873-0417

Lutie Watkins UMC
800 Wright; Llano, TX 78643-1940

Marble Falls UMC
1101 Bluebonnet Dr.; Marble Falls, TX 78654

Medina UMC
263 Reed Avenue; Medina, TX 78055

Montell UMC
Hwy 55; Montell, TX

First UMC
572 W San Antonio St; New Braunfels, TX 78130

New Fountain UMC
2980 FM 2676; Hondo, TX 78861

North Shore UMC
23880 North Cranes Mill Road; Canyon Lake, TX 78133

- First UMC
200 W. Fisher; Sabinal, TX 78881
- El Buen Pastor UMC
209 E. Grove St.; San Marcos, TX 78666
- First UMC
129 W. Hutchison; San Marcos, TX 78666
- Jackson Chapel UMC
524 Center & Herndon; San Marcos, TX 78666
- Utopia UMC
200 Cypress Street; Utopia, TX 78884
- First UMC
301 N. High; Uvalde, TX 78801
- La Divina Trinidad UMC
PO Box 5335; Uvalde, TX 78802
- Valley Spring UMC
HWY 71 and Main St.; Valley Springs, TX 76885
- Walnut UMC
1153 Ranch Road 3347; Round Mountain, TX 78663
- Wimberley UMC
Ranch Road 12 at 1492; Wimberley, TX 78676
- Yancey UMC
400 Church Street; Yancey, TX 78886
- Las Misiones District
- Bracken UMC
20377 FM 2252; San Antonio, TX 78266-2614
- Bulverde UMC
28300 Hwy 281 N; San Antonio, TX 78260
- Christine UMC
Corner 10th St & Ave J; Christine, TX 78012
- First UMC
302 Center St; Cotulla, TX 78014-2269
- First UMC
212 W. Benton Ave; Devine, TX 78016
- Dilley UMC
122 W Miller Street; Dilley, TX 78017
- Dilley: Bethania
124 East Curtis Street; Dilley, TX 78017
- Floresville UMC
1205 B Street; Floresville, TX 78114
- El Mesias UMC
983 2nd Street; Floresville, TX 78114
- Helotes Hills UMC
13222 Bandera Rd.; Helotes, TX 78023
- Jourdanton UMC
705 Chestnut; Jourdanton, TX 78026
- La Vernia UMC
210 Bluebonnet; La Vernia, TX 78121
- First UMC
1220 McClelland; Laredo, TX 78040
- Laredo: La Trinidad
1120 Fremont Street; Laredo, TX 78040
- Las Misiones District Office
16400 Huebner Rd.; San Antonio, TX 78248-1693
- Lytle
14923 Star Cross; Lytle, TX 78052
- Oak Island UMC
2970 DeVilbiss Lane; San Antonio, TX 78264-3515
- Pearsall UMC
507 E. San Antonio; Pearsall, TX 78061
- Pearsall: San Pablo
421 W. Trinity St.; Pearsall, TX 78061
- First UMC
420 N. Main; Pleasanton, TX 78064-3522
- Poteet UMC
249 N. 4th Street; Poteet, TX 78065
- Riverside Community Church
- Alamo UMC
4071 N Foster Rd.; San Antonio, TX 78244
- Alamo Heights UMC
825 E Basse Rd; San Antonio, TX 78209-1832
- Bethany UMC
4102 Eisenhauer; San Antonio, TX 78218
- Bethel UMC
227 S Acme Rd.; San Antonio, TX 78237
- Chapel Hill UMC
4114 S.W. Loop 410; San Antonio, TX 78227
- Chinese UMC
5084 De Zavala Rd.; San Antonio, TX 78249
- Christ Fellowship
10915 Shaenfield Rd.; San Antonio, TX 78254
- Coker UMC
231 E. North Loop Rd.; San Antonio, TX 78216
- Colonial Hills UMC
5247 Vance Jackson; San Antonio, TX 78230
- East St. Paul UMC
502 Kayton; San Antonio, TX 78210
- El Divino Salvador UMC
1701 W. Woodlawn; San Antonio, TX 78201-5406
- Emanuel UMC
3225 W. Poplar St.; San Antonio, TX 78228
- Epworth UMC
5718 Pecan Valley Drive; San Antonio, TX 78223
- Ernest T. Dixon UMC
6060 US HWY 87 E; San Antonio, TX 78222-1805

Harlandale UMC
6025 South Flores; San Antonio, TX 78214

Hope Arise UMC
26108 Overlook Parkway, Ste 2000; San Antonio, TX 78260

Jacob's Chapel UMC
406 S Polaris; San Antonio, TX 78203

Korean UMC
5705 Blanco; San Antonio, TX 78216

La Trinidad UMC
300 San Fernando Street; San Antonio, TX 78207-5022

Laurel Heights UMC
227 W. Woodlawn; San Antonio, TX 78212

Northern Hills UMC
3703 N. Loop 1604 E.; San Antonio, TX 78247-2301

Northwest Hills UMC
7575 Tezel Rd.; San Antonio, TX 78250

Nuevo Pacto
825 Aransas Ave.; San Antonio, TX 78210

Oak Meadow UMC
2740 Hunters Green Dr; San Antonio, TX 78231

Oxford UMC
9739 Huebner Rd; San Antonio, TX 78240

Pollard Memorial UMC
PO Box 5473; San Antonio, TX 78201

Resurrection UMC
7709 Knowlton Rd.; San Antonio, TX 78263

Sanford Chapel UMC
900 Lombrano; San Antonio, TX 78207

St. Andrew's UMC
722 Robinhood Pl; San Antonio, TX 78209-3400

St. John's UMC
2002 Bandera Rd.; San Antonio, TX 78228

St. Mark's UMC
1902 Vance Jackson Rd; San Antonio, TX 78213-4455

St. Matthew's UMC
2738 MacArthur View; San Antonio, TX 78217

St. Paul UMC
508 N. Center Street; San Antonio, TX 78202

Travis Park UMC
230 E Travis St; San Antonio, TX 78205

Trinity UMC
6800 Wurzbach; San Antonio, TX 78240

University UMC
5084 De Zavala Rd.; San Antonio, TX 78249

Westlawn UMC
122 S. San Manuel St.; San Antonio, TX 78237

Windcrest UMC
8101 Midcrown; San Antonio, TX 78239

Schertz UMC
3460 Roy Richard Dr; Schertz, TX 78154

Somerset UMC
8175 7th St.; Somerset, TX 78069

Spring Creek UMC
9200 Dietz Elkcorn; Fair Oaks Ranch, TX 78015

Stockdale: Christ UMC
102 Main St.; Stockdale, TX 78160

Universal City UMC
90 Winn; Universal City, TX 78148

West District

Art UMC
7399 Highway 29, East; Art, TX 76820

Barksdale UMC
192 Rhodes St.; Barksdale, TX 78828

Barnhart UMC
301 Fifth Street; Barnhart, TX 76930

First UMC
501 N. California; Big Lake, TX 76932

Brackettville UMC
210 James Street; Brackettville, TX 78832

First UMC
401 South Blackburn; Brady, TX 76825

Bronte: First
224 W. Holmes; Bronte, TX 76933

Christoval UMC
4517 McKee; Christoval, TX 76935

First UMC
100 Spring St.; Del Rio, TX 78840-5146

Principe de Paz
200 Diaz; Del Rio, TX 78840

First UMC
15 N Divide; Eldorado, TX 76936

Goldthwaite UMC
1011 Hutchings; Goldthwaite, TX 76844

Hilda UMC
St. Hwy 783 & 5850 Loeffler Lane; Hilda, TX 76856

Iraan UMC
401 Harte Street; Iraan, TX 79744

First UMC
902 Main; Junction, TX 76849

London UMC
Corner W. Creek & W. Maybry; London, TX 76854

First UMC
224 Broad St; Mason, TX 76856

Melvin UMC
401 White Ave.; Melvin, TX 76858

Menard: First
310 W. Bowie; Menard, TX 76859

Mertzon UMC
107 W Juanita St; Mertzon, TX 76941

Miles UMC
304 Broadway; Miles, TX 76861

Ozona UMC
12 Eleventh St.; Ozona, TX 76943

First UMC
327 South Hall St; Paint Rock, TX 76866

Rankin UMC
809 Half; Rankin, TX 79778

Robert Lee UMC
22 W 9th; Robert Lee, TX 76945

First UMC
206 W. Austin; Rocksprings, TX 78880

San Saba UMC
204 W. Brown; San Saba, TX 76877

Bethel UMC

First UMC
37 East Beauregard; San Angelo, TX 76903

Grape Creek UMC
8045 US Highway 87 N; San Angelo, TX 76901-6270

Sierra Vista UMC
4522 College Hills Blvd; San Angelo, TX 76904

St. Luke UMC
2781 West Ave N; San Angelo, TX 76904-3704

Wesley Trinity UMC
301 W. 18th Street; San Angelo, TX 76903

Sonora: First UMC
PO Box 675; Sonora, TX 76950-0675

First UMC
502 Robert Lee Highway; Sterling City, TX 78651

Veribest UMC
State Hwy 380 & Veribest Rd; Veribest, TX 76886

West District Office
1315 South Abe St.; San Angelo, TX 76903-7245

DIRECTORY OF CLERGY MEMBERS

Abel, Timothy David Elizabeth Eden Abel	Retired Clergy 9828 Weir Loop Cir. Austin, TX 78736	Cell: (512) 940-4901 Church:
Abold, Susan Irene	Retired Clergy 8901 Trone Circle, Apt. B Austin, TX 78758	Cell: (512) 921-4750 Church:
Adam, Laura Smith	Retired Clergy P.O.Box 127 Manchaca, TX 78652-0127	Cell: (956) 572-2346 Church:
Adams, Jason Elliot Kalenda Rene Adams	SAnt: Alamo Heights 428 Saddle Orchard Cibolo, TX 78108	Cell: (361) 548-5187 Church: (210) 826-3215
Adams, Mark Glen Janice Adams	Retired Clergy 2123 Yosemite Ridge Ct. Katy, TX 77493	Cell: (956) 358-1799 Church:
Adams, Timothy Mitchell	SAnt: Resurrection UMC 427 Wonder Parkway San Antonio, TX 78213	Cell: (210) 262-0342 Church:
Aguilar, Peter Michael	Mason: First UMC PO Box 398 Mason, TX 76856	Cell: (830) 391-6320 Church:
Ahrens, Joan G.	Retired Clergy 4738 Lorelei Dr San Antonio, TX 78229-5045	Cell: (210) 253-0077 Church:
Albert, Miguel A Eva Luz Albert	Retired Clergy 7807 Sierra Seco San Antonio, TX 78240	Cell: (210) 254-6993 Church:
Alcala, Fidel Chavez	Retired Clergy 1928 Buckskin Rd. Crowley, TX 76036	Cell: Church:
Alderete, Jacinto Betty Alderete	Retired Clergy 2240 Bedford Cir Bedford, TX 76021-1818	Cell: Church:
Alejandro, Edith	Pharr: Nueva Vida 2106 N. 27th St. Hidalgo, TX 78577	Cell: Church:
Alejandro, Ezekiel	Mercedes: El Buen Pastor 210 N. 27th St. Hidalgo, TX 78557	Cell: (956) 529-8214 Church:
Allan, Paul William Tess Allan	Lampasas UMC 38 Samac Lane Lampasas, TX 76550	Cell: Church: (512) 540-2817
Allen, Robert Meredith Irene Allen	Retired Clergy 3423 Texas Sotol San Antonio, TX 78261	Cell: (210) 952-5502 Church:
Almanza, Helen Plummer Albert Almanza	Retired Clergy 1034 Liberty Park Dr. App. 229 Austin, TX 78746	Cell: (512) 970-1960 Church:
Alsbrooks, John Presley Sharon Alsbrooks	Retired Clergy 2146 County Road 226 San Saba, TX 76877-8427	Cell: (325) 792-6717 Church:
Altman, Larry Ray Patricia Pavliska Altman	Retired Clergy 205 Mackay Dr. Kerrville, TX 78028	Cell: Church:
Altman, Ray Joseph Megan Browning Altman	RTC New Church Start 2415 Oakline Dr. San Antonio, TX 78232	Cell: (830) 456-4550 Church:
Alvarez, Alexander Gomez Laura Lee Alvarez	Fannin / Telferner 302 Grosvenor St. San Antonio, TX 78221	Cell: (210) 683-1640 Church: (210) 433-7639
Alvarez, Laura Lee Alexander Gomez Alvarez	Jourdanton 705 Chesnut Jourdanton, TX 78026	Cell: (512) 755-6270 Church:

Alvarez, David Pauline Alvarez	10634 Sandy Trail Dr. San Antonio, TX 78240	Cell: Church:
Amaya, Maria	Retired Clergy	Cell: Church:
Amerson, James Patrick	SAnt: St. Paul UMC 1107 Virginia Blvd San Antonio, TX 78203	Cell: (210) 836-5424 Church: (210) 227-2525
Amick, Ross Benjamin Shawna Amick	Retired Clergy 18411 Rogers Pass San Antonio, TX 78258	Cell: (210) 845-9016 Church: (210) 588-6809
Angle, Polly Morrison	Canyon Lake UMC 150 Sage Road Canyon Lake, TX 78133	Cell: Church:
Archer, William Conrad Judith A. Archer	Retired Clergy 6231 Amherst Bay San Antonio, TX 78249	Cell: (830) 446-1148 Church:
Armijo, Elmer Dorcas Trinidad	8141 Troup Ave. Apt. 304 Kansas City, MO 66112	Cell: (956) 739-0311 Church:
Armwood, Jasper Earl Linda Brown Armwood	Hallettsville Circuit 1124 McMillen Blvd Lockhart, TX 78644	Cell: (512) 787-9461 Church:
Arrington, Johnny Ray Patti Arrington	306 Lantana Lane Pleasanton, TX 78064	Cell: (970) 456-7466 Church:
Austin, James Daly Shelley Austin	Retired Clergy 2811 Creeks Edge Parkway Austin, TX 78733	Cell: (512) 538-5019 Church:
Avitia, Edgar L. Giuseppina Avitia	1505 El Greco Circle El Paso, TX 79936	Cell: Church: (212) 870-3828
Aziz, Barbara Kutac Karim Aziz	Bracken UMC 814 Rosemary Dr New Braunfels, TX 78130-5360	Cell: (512) 557-5772 Church:
Babb, Charles Robert Suzanne Gilmore Babb	Honorably Located 2009 Toulon Ln Carrollton, TX 75007-2204	Cell: Church:
Bachelor, David Leslie Glenda Meshell Bachelor	Uvalde: First UMC 825 Sunrise Ave Uvalde, TX 78801-4013	Cell: (575) 650-6091 Church:
Bae, Hyeok Okju Ha	SAnt: Korean UMC 2007 Cobble Grove Dr. San Antonio, TX 78231	Cell: (210) 428-9555 Church: (210) 341-8706
Baik, Frank Bumjoon	Rockport: First UMC 3117 Traylor Blvd Rockport, TX 78382-6849	Cell: (408) 464-6696 Church:
Bailey, Barton Howard Jennifer Bailey	Coastal Bend Wellness Foundation (CBWF) 734 Brock Dr Corpus Christi, TX 78412-3011	Cell: (361) 585-7046 Church: (361) 884-0391
Bailey, Victoria Reed Jim Bailey	Retired Clergy 13933 Turkey Hollow Trl Austin, TX 78717-4863	Cell: (512) 718-8630 Church:
Baird, Dawn Denise David Baird	Lakehills UMC 329 Harbor View Lakehills, TX 78063	Cell: (210) 421-1142 Church:
Balensiefen, Lori Michelle Dale Lunsford Balensiefen	Boerne: First 27 Poehnert Rd. Boerne, TX 78006	Cell: (210) 363-7047 Church: (830) 249-2565

Baltazar-Ramirez, Esperanza	Retired Clergy	Cell: (256) 558-4202 Church: (512) 392-4924
Banda, Amanda George Banda	V: First UMC 46 Bluestem St. Victoria, TX 77904	Cell: (956) 345-9070 Church:
Barker, Denise Ann Michael Barker	Magdalena House 327 Upper Cibolo Creek Rd. Boerne, TX 78006	Cell: (210) 885-7413 Church: (210) 561-0505
Barrera, Baldemar	Retired Clergy 119 West Jonquil McAllen, TX 78501	Cell: (956) 212-2021 Church:
Barrera, Rodolfo Dolores Barrera	Retired Clergy 3810 Ridgeline San Antonio, TX 78228	Cell: Church:
Barton, Lynn Parker Catherine Ann Barton	Retired Clergy 10417 Cayuse Cove Austin, TX 78748	Cell: (512) 924-6983 Church:
Barton, Paul Thomas	Avance 912 Sandhurst Drive Plano, TX 75025	Cell: Church: (214) 768-2768
Baskin, Charles Henry Heidi S. Baskin	Retired Clergy 2112 Savage Creek Dr. Springfield, TN 37172	Cell: (512) 473-9267 Church:
Baskin, Judith Meryle Fincher E. F. Baskin	Retired Clergy 9235 Crystal Creek Ln Albuquerque, NM 87120	Cell: (512) 573-1312 Church:
Bates, Richard Thomas	Retired Clergy 8322 Summer Place Dr. Austin, TX 78757	Cell: Church:
Baumheckel, Linda Sue	1587 Bosebank Drive Westfield, IN 46074	Cell: (317) 902-9817 Church:
Baxter Ballou, Becky Bruce Ballou	SAnt: Chapel Hill UMC 218 Thredneedle Lane San Antonio, TX 78227	Cell: Church:
Beadle, Tracey Bowles James Beadle	Austin: Westlake 11620 Arroyo Blanco Dr. Austin, TX 78748	Cell: (210) 857-2846 Church:
Beard, Paul Anthony Mary Beard	Ganado/Louise 2149 St. Hwy. 111 N. Edna, TX 77957	Cell: (361) 293-1350 Church: (361) 771-3750
Beasley, Amelia Pieterse Brandon Lloyd Beasley	Family Leave 1812 Locklaine Dr Pasadena, TX 77502	Cell: (214) 392-2850 Church:
Beck, Elmer Leroy	Retired Clergy 10130 Bastrop Creek San Antonio, TX 78245	Cell: (210) 380-4783 Church: (210) 684-0261
Becker, Laura Hewett	Leander UMC 149 S. Bagdad Rd. #2101 Leander, TX 78641	Cell: (361) 920-0654 Church: (512) 259-1284
Bell, Michael Kent Joya Bell	Hilda 15219 Ranch Rd 783 Mason, TX 76856	Cell: (325) 762-6100 Church:
Bell, Troy James Glenda Ann Bell	Retired Clergy 100 Beargrass Dr. Kyle, TX 78640	Cell: (361) 816-2543 Church:
Benitez, Osvaldo Casimir	Weslaco: La Santisima Trinidad/ San Juan: Los Wesleyanos	Cell: Church:
Bentley, Ronald Thomas Debra Bentley	Personal Leave 5201 Hollow Knoll Dr McKinney, TX 75071-5587	Cell: (972) 837-5005 Church:

Bergfield, Patricia Mayer	Austin: Tarrytown UMC 1501 S. Heatherwilde Blvd. #912 Pflugerville, TX 78660	Cell: (713) 562-4790 Church:
Berkley, Joseph Lewis	Retired Clergy 3063 N. Hwy 123, Apt. 818 Seguin, TX 78155	Cell: (210) 609-2000 Church:
Bermudez, Jesus G Maria Luisa Bermudez	Retired Clergy PO Box 27235 Albuquerque, NM 87125-7235	Cell: (505) 715-8660 Church:
Bistline, Christine Coffey William Bistline	Retired Clergy 106 Kellogg Ln. Bastrop, TX 78602	Cell: (512) 743-9587 Church:
Blair, Vallilea	Floresville UMC 8806 Silent Oak San Antonio, TX 78250	Cell: (210) 861-6583 Church:
Blanco, David E. Irma Blanco	Universal City 16934 Darien Wing San Antonio, TX 78247	Cell: Church:
Blanco, Samuel Isaac Dolores Alma Blanco	MC: El Divino Redentor 2404 Swallow Ave. McAllen, TX 78504	Cell: (956) 873-5511 Church: (512) 285-4503
Blanco, Samuel Isaac	George West UMC 511 Crockett George West, TX 78022	Cell: (956) 873-5502 Church:
Bland, Philip A. Julie Ann Bland	Harlingen: Wesley UMC 1414 Maple Court Harlingen, TX 78550	Cell: (210) 416-4955 Church: (956) 423-6156
Blaylock, Lisa Marie Jeffrey Craig Blaylock	Covenant UMC/University Of New Mexico campus Ministry 1101 Brentwood St. Austin, TX 78757	Cell: (817) 689-6637 Church:
Boaz, Darlene Elizabeth Ted Boaz	Personal Leave 8538 N US HWY 281 Lampasas, TX 76550	Cell: (512) 567-4019 Church:
Boehk, Karen Sue	Coastal Bend District 157 FM 153 Smithville, TX 78957	Cell: (512) 581-2814 Church: (512) 237-3325
Bohmfolk, Robert Milton	Retired Clergy 1066 E. College St. Seguin, TX 78155-3260	Cell: Church:
Booth, Theresa Marie	New Braunfels: First UMC 2125 Sungate Dr. New Braunfels, TX 78130	Cell: (210) 273-0549 Church:
Borrego, Daisy San Jorge Jorge Fuentes	SANt: Pollard Memorial 4611 Houston St. Apt. 505 San Antonio, TX 78220	Cell: (210) 981-0907 Church:
Boswell, Ann	Wesley Foundation UT Austin 8518 Cahill Dr., #26 Austin, TX 78729	Cell: (919) 593-9806 Church: (512) 474-1151
Bowlin, Russell Philip	Cedar Creek UMC 322 Newberry Trail San Marcos, TX 78666	Cell: (214) 564-1603 Church:
Boyce, Everette Elmo Rebecca Boyce	Retired Clergy 299 Meadowview Ln. Bandera, TX 78003	Cell: (830) 796-0586 Church:
Bradford, Scott Alan Laurel L. Bradford	SAng: First UMC 2711 Live Oak St San Angelo, TX 76901-3632	Cell: (512) 354-5758 Church: (325) 655-8981
Bradley, George Allan Audrey Jacklyn Bradley	Retired Clergy PO Box 782506 San Antonio, TX 78278	Cell: (210) 392-8513 Church:

Brechin, Mark Andrew	Sonora UMC 205 N. Water Ave. Sonora, TX 76950	Cell: (830) 931-1440 Church: (979) 732-2643
Brewer, Timothy Carl Pamela Anne Brewer	Lometa/Bend 360 CR 283 Leander, TX 78641	Cell: (361) 571-5676 Church:
Brewster, Cheri Ellis	Retired Clergy 3220 Beutel Road Lorena, TX 76655	Cell: (512) 994-5086 Church:
Brewster, Laura Eileen V. Scott Clear	Coastal Bend District 3208 Kiwi St. McAllen, TX 78504	Cell: (956) 292-9831 Church:
Brock, Helen Ruth	Retired Clergy 1114 Valley Ranch Ct. Waxahachie, TX 75165	Cell: (254) 405-1620 Church:
Brooks, Lori Browder	Eldorado: First/Christoval 7642 Allen Road Christoval, TX 76935	Cell: (325) 227-1440 Church:
Broome, Cheryl Ann Kevin Broome	Helotes Hills UMC	Cell: (512) 569-5701 Church: (512) 650-8458
Brown, Delbert Leroy Marie Brown	Retired Clergy 210 Whitetail Dr. San Marcos, TX 78666	Cell: (512) 508-2002 Church:
Brown, John Newton Ann L. Brown	Retired Clergy 4127 Mt. Laurel San Antonio, TX 78240	Cell: (830) 857-5752 Church:
Brown, Karl William Karen Brown	Retired Clergy 834 W. Hopkins St. San Marcos, TX 78666	Cell: (512) 757-3585 Church:
Brown, Robert G	SAnt: Sanford Chapel 2217 Turtle Mountain Bend Austin, TX 78748	Cell: Church:
Brown, William Daryl	Honorably Located 7642 Mission Haven Boerne, TX 78015-6549	Cell: Church:
Bruhn, Joachim Paul Marion Bruhn	Hondo UMC 612 34th St. Hondo, TX 78861	Cell: (979) 732-7102 Church:
Bryant, Deirdre Camille James Bryant	Retired Clergy 4994 FM 2324 Point, TX 75472-6586	Cell: (361) 765-6745 Church:
Bryant, Stephen Douglas Marcie Bryant	General Board of Discipleship 1925 20th Ave South Nashville, TN 37212-3711	Cell: (615) 405-9267 Church: (615) 340-7150
Buchanan, Paul Marcus	Retired Clergy 104 Pebble Beach Dr. Mabank, TX 75156	Cell: (214) 762-2627 Church:
Burghardt, Charleen Walter Burghardt	Metropolitan Methodist 4103 Hillglen Way San Antonio, TX 78253	Cell: (210) 663-7782 Church:
Burk, Beverly Jane Ricky Lynn Burk	Retired Clergy 137 Tapatío Dr. Boerne, TX 78006	Cell: (830) 431-0737 Church:
Burk, Ricky Lynn Beverly Jane Burk	Retired Clergy 137 Tapatío Dr. Boerne, TX 78006	Cell: (830) 431-0725 Church:
Burke, Kimberly Anne Ladish Danny Burke	Boerne: First 701 Oak Park Drive Apt. # 7119 Boerne, TX 78006	Cell: (512) 618-0321 Church:
Burkhalter, Estela Zuniga	Austin: Bethany 6905 One Oak Rd Austin, TX 78749	Cell: (512) 415-6708 Church:

Butterbrodt, Evan Gay E. Frances Butterbrodt	400 N. Valverde Road #159 Donna, TX 78537	Cell: (956) 272-6963 Church:
Cabrera, Sandra M Raul Cabrera	Parkland Memorial Hospital	Cell: Church: (214) 590-8512
Cain, Klinton Wesley Jessica Cain	TX. Lutheran University, Campus Min. 960 CR 1492 Wimberley, TX 78676	Cell: (830) 560-6287 Church:
Cajiri, Rodolfo Isabel Cajiri	Retired Clergy PO Box 3472 Edinburg, TX 78540-3472	Cell: (956) 289-6635 Church:
Campbell, Gina Gilland Arch Campbell	Retired Clergy 8101 Connecticut Ave S-304 Chevy Chase, MD 20815	Cell: (202) 297-1969 Church:
Campen, Tanya Eustace	Rio Texas Conference 1418 Horizon Circle San Antonio, TX 78258	Cell: (512) 636-3294 Church:
Campos, Alicia Francisco Campos	Retired Clergy 8930 Victoria Lake San Antonio, TX 78224	Cell: (210) 913-1854 Church:
Campos, Francisco Alicia Campos	Retired Clergy 8930 Victoria Lake San Antonio, TX 78224	Cell: Church:
Canales, Javier Emily Canales	Robstown: El Redentor/Kingsville: El Buen Pastor 621 E. Henrietta Kingsville, TX 78363	Cell: Church:
Cantrell, Mary June	Bloomington 605 S. 6th St. Seadrift, TX 77983	Cell: (361) 408-0415 Church:
Cantu, Juan Idaly Cantu	Austin: Emmanuel 8707 Redbud Woods San Antonio, TX 78250	Cell: (956) 451-7375 Church:
Cape, Kim Swint	Retired Clergy Jesus Lane ,	Cell: (615) 533-3924 Church:
Cardona, Matthew	Buda UMC 307 N. San Marcos St. Buda, TX 78610	Cell: (512) 740-8463 Church: (512) 264-2225
Careaga, Gricelda B.	Rio Grande City: First/ Rio Grande City: St John 2548 Palm Cr. Rio Grande City, TX 78582	Cell: Church:
Careaga, Gricelda Garcia Javier F Careaga	Donna: Principe de Paz/Alamo 941 W. Birch Ave. Alamo, TX 78516	Cell: (956) 223-8988 Church:
Careaga, Javier F Gricelda Garcia Careaga	Honorably Located 941 W. Birch Ave. Alamo, TX 78516	Cell: (956) 223-6327 Church:
Carr, James Alfred	Retired Clergy 730 Babcock Rd. Apt. 3106 San Antonio, TX 78201-2724	Cell: Church:
Carrasco, Leo Raynaldo Luvy Carrasco	Retired Clergy 204 W 16th Street Mercedes, TX 78570	Cell: (830) 328-0719 Church:
Carter, Aaron M. Earind Jackson Carter	Austin: Simpson UMC 2809 Mission Tejas Dr. Pflugerville, TX 78660	Cell: (405) 613-1666 Church: (512) 251-2575
Carter, James Edward Gwendolyn Carter	Retired Clergy 3907 Greenmountain Lane Austin, TX 78759-7569	Cell: Church:

Carter, Kristina Anne John W. Carter	Medical Leave 166 Moonstone Trail Buda, TX 78610	Cell: (512) 659-0725 Church:
Carter, Melvin	Nixon: Harris Chapel	Cell: (979) 453-0551 Church:
Casar, Maria Fernanda Josue Contreras	Floresville: El Mesias 983 2nd Street Floresville, TX 78114	Cell: (210) 935-8264 Church:
Cass, Theresa L James Ealie Cass	cc: St. Peter's by the Sea 1636 Graham Rd. Corpus Christi, TX 78418	Cell: (361) 728-5645 Church:
Castles, Peter Van Pam Castles	Cedar Park: First 11115 Stormy Ridge Rd. Austin, TX 78739	Cell: Church: (512) 335-9540
Cave, James Michael Virginia Ann Cave	Retired Clergy 2114 West Bluff Drive Kerrville, TX 78028	Cell: (210) 413-0872 Church:
Chacon, Raymond Meredith Chacon		Cell: (210) 383-9888 Church:
Chamness, Chad Aaron		Cell: (830) 263-4811 Church:
Chapman, Mary Catherine	Academy 4 570 Ascot Way Azle, TX 76020	Cell: (210) 823-0123 Church:
Chase, Sylvester E.	Austin: Wesley UMC 1160 San Bernard Street Austin, TX 78702	Cell: (512) 284-0934 Church: (512) 478-7007
Chavarry, Richard Eugene Theresa Chavarry	Retired Clergy 15133 Guadalupe River Drive Corpus Christi, TX 78410-5710	Cell: (361) 960-5183 Church:
Chavez, Guillermo	Retired Clergy 8606 Timber Range San Antonio, TX 78250-4563	Cell: (210) 381-9694 Church:
Chesnutt, Clyde Wilson	Retired Clergy 9801 Robin Ave NE Albuquerque, NM 87112	Cell: (405) 556-1950 Church:
Childress-Usher, Marion E. Mauricio H. Childress-Usher	Retired Clergy 6500 Carisbrooke Lane Austin, TX 78754-5700	Cell: Church:
Clark, Robert Lee Donna Clark	Schertz UMC 3422 Turnabout Loop Schertz, TX 78108	Cell: (210) 837-0923 Church:
Clayton, Albert Bell Janice U. Clayton	Retired Clergy 2420 McCullough Ave. # 202 San Antonio, TX 78212	Cell: Church:
Clifton, Sheri Stice Daniel Clifton	Canyon Lake: North Shore UMC 512 Freedom Fischer, TX 78623	Cell: (512) 663-7112 Church: (512) 258-6017
Cline, Mary E. Gary L. Cline	Weimar 400 W. Saint Charles Street Weimar, TX 78962	Cell: (423) 488-4686 Church:
Clinton, Donald Stephen Janne Anne Clinton	Retired Clergy 109 Rainbow Drive Private Mail Box 923 Livingston, TX 77399	Cell: Church:
Clinton, Janne Anne Donald Stephen Clinton	Retired Clergy 109 Rainbow Drive Private Mail Box 923 Livingston, TX 77399	Cell: (956) 607-3342 Church:
Clopton, Robert Walter Sandra J. Clopton	Retired Clergy 621 S. Welhausen Shiner, TX 77984	Cell: (361) 217-0162 Church:

Cloyd, Edwin Carlos Christine Cloyd	Blanco UMC 1402 7th St. Blanco, TX 78606	Cell: (512) 497-7355 Church:
Cochran, John Thomas	CC: St. John's 4245 Western Dr. Corpus Christi, TX 78410	Cell: Church:
Cole, J. Roland Karen Cole	Retired Clergy 1819 Hondo Dr. College Station, TX 77840	Cell: Church:
Collett, David Melville Mary Robin Collett	Poteet PO Box 1205 Poteet, TX 78065-1205	Cell: (210) 889-5903 Church:
Collins, Roy D. Pamela Vandermeay-Collins	Dewville/Guadalupe Regional Hospice Services 1336 Winding Creek Trail Spring Branch, TX 78070	Cell: (512) 757-3832 Church:
Conkelton, Kelly Amanda Conkelton	Floresville UMC 3110 Thousand Oaks Drive Apt 228 San Antonio, TX 78247	Cell: (210) 612-5070 Church:
Cook, Joseph Thomas Brigid W. Cook	Retired Clergy 262 Cape Hatteras Corpus Christi, TX 78412	Cell: (361) 960-6990 Church: (361) 884-0391
Coon, Sanford Downs Mary Ellen Coon	Retired Clergy 814 Oveja Ct. SE Albuquerque, NM 87123	Cell: (505) 401-2626 Church:
Cooper, John Robert	Violet Crown City Church 12 Scott Crescent Austin, TX 78703	Cell: (512) 925-8270 Church: (512) 472-3111
Corna, David A.	Seton Medical Center Williamson 4968 Fiore Trail Round Rock, TX 78665	Cell: (512) 202-5917 Church:
Correa, Yolanda Miguel Angel Santiago	1800 Plateau Vista Blvd. #25208 Round Rock, TX 78664	Cell: (787) 370-5798 Church:
Cottingham, Stephen Kent	First United Church UCC 599 Harpeth Pkway East Nashville, TN 37221	Cell: Church: (615) 297-8196
Crabtree, Corbett David Patricia Ann Crabtree	Retired Clergy 1635 Rob Roy San Antonio, TX 78251	Cell: (210) 687-8854 Church: (830) 426-8162
Craig, Wesley Odell Susan Muske Craig	Methodist Healthcare System 3310 Oakwell Ct San Antonio, TX 78218	Cell: (210) 912-7818 Church:
Crane, Charles Ernest Pamela Crane	Retired Clergy PO Box 44 Utopia, TX 78884-0044	Cell: (830) 483-1091 Church:
Crews, James Powell Cheryl Crews	Retired Clergy 12523 Cascade Hls San Antonio, TX 78253-5574	Cell: Church: (254) 598-5555
Crisp, Kristie Johnnie Crisp	SAng: First UMC 2513 School House Dr. San Angelo, TX 76904	Cell: (210) 215-9157 Church:
Crocker, Michael Paul Virginia Horn Crocker	SAnt: St. Andrew's UMC 106 Calumet Pl. San Antonio, TX 78209	Cell: (210) 632-7937 Church: (210) 824-2465
Cuellar, Ashley	Austin: St. Mark 4212 Walling Forge Dr. Austin, TX 78727	Cell: (210) 988-5079 Church:
Curran, James Mark Vanessa Curran	2601 Hunt Circle Leander, TX 78641	Cell: (361) 652-8360 Church:

Currie, Sarah Olivia	Retired Clergy 403A Magazine Avenue New Braunfels, TX 78130	Cell: (512) 699-7164 Church: (830) 625-6291
Curry, Stephen Antony Sharon Curry	Junction / London 309 W. Redbud Junction, TX 76849	Cell: (210) 867-7922 Church:
Dabale, Sadique	Freer/Bruni	Cell: (469) 970-0071 Church:
Dahlberg, Jack Kenneth	Retired Clergy 4221 Green Meadow Dr. San Angelo, TX 76904	Cell: (325) 234-8188 Church:
Dailey, Harold Gilbert Mary Kay Dailey	559 Pebble Bnd. New Braunfels, TX 78130	Cell: (830) 355-7037 Church:
Danforth, Gail Michael Danforth	Ingleside UMC 2075 Sabal Dr. Ingleside, TX 78362	Cell: (210) 391-4033 Church: (361) 776-2820
Daugherty, Morris Alberta Daugherty	Retired Clergy 10100 Larob Lane Manor, TX 78653	Cell: Church:
Davis, Curtis Jeffrey Dawn Marie Davis	Austin: Westlake 11325 River Plantation Dr. Austin, TX 78747	Cell: (512) 915-8245 Church:
Davis, Harold Raymond Patty Davis	Retired Clergy 6015 Windbluff Dr. San Antonio, TX 78239	Cell: Church: (210) 654-0404
Davis, William Clyde Dianna Salazar Davis	3030 County Road 126 Floresville, TX 78114	Cell: (210) 872-0212 Church:
Day, Nancy Casey C. Taylor	212 Norland Avenue New Orleans, LA 70131	Cell: (512) 393-9772 Church:
De Leon, Jaime Derio	US Navy P O Box 591153 San Antonio, TX 78259	Cell: Church: (210) 904-6095
Deaton, Mark Stephen	Retired Clergy 311 Hampe St New Braunfels, TX 78130-4616	Cell: (325) 232-0786 Church:
Decker, Anna Margaret	Retired Clergy 105 Flaxseed Fort Worth, TX 76108	Cell: (361) 739-7511 Church: (210) 684-0261
DeHaven, Bradley Lynn Lisa Davis Dehaven	CC: St. Lukes 3405 Picadilly Ln Corpus Christi, TX 78414	Cell: (210) 854-5869 Church:
Delafield, Alan Earl Susan Delafield	Retired Clergy 542 Tranquil Oak San Antonio, TX 78260	Cell: (210) 701-4307 Church:
Devine, Jeanne Denise	Retired Clergy 10809 Desert Willow Loop Austin, TX 78748-4027	Cell: (210) 287-6228 Church: (512) 447-6633
Deviney, Forrest Macon Mercedes Ruiz Deviney	CC: Asbury 3405 Picadilly Ln Corpus Christi, TX 78414-3624	Cell: (512) 913-5180 Church:
Deviney, Thomas Forrest Cynthia R. Deviney	Austin: Bethany 1717 Barrilla St. Cedar Park, TX 78613	Cell: (512) 965-3764 Church: (512) 258-6017
Diggs, Rufus		Cell: (361) 571-8170 Church:
Dillon, David Wayne Sandee Dillon	Mercedes/Edcouch 1229 E. Davis St. Luling, TX 78648	Cell: (512) 757-4558 Church:

Dixon, Freddie B. Melonie Dixon	Retired Clergy 1602 Astor Place Austin, TX 78721-1305	Cell: (512) 471-0062 Church: (512) 471-0062
Dobbs, Michael Rea	Retired Clergy 422 S. Duval St. Mathis, TX 78368	Cell: (505) 433-0156 Church:
Dorantes, Laura Ricardo Dorantes	SAnt: Westlawn 526 Carroll St. San Antonio, TX 78225	Cell: Church:
Dowdy, Terence Jean Madeline Gonzales Dowdy	Retired Clergy 16809 Cree Lake Court Leander, TX 78641	Cell: (512) 913-2445 Church:
Duarte, Leticia	Laredo: La Trinidad 1502 Quail Creek Laredo, TX 78045	Cell: (956) 401-1909 Church:
Duke, Kelly Squyres	SAng: Sierra Vista UMC 120 Edinburgh Rd San Angelo, TX 76901	Cell: (325) 656-8068 Church:
Duke, William Monroe Cheryl R. Duke	Mission: First UMC 1104 Fairway Mission, TX 78572	Cell: (956) 279-4149 Church: (956) 585-1665
Duran, Cesar Mauricio Maribel Garza	Transitional Leave 151 Michael Avenue San Antonio, TX 78223	Cell: (956) 324-5520 Church:
Duvall, Donald Ray Rose Marie Duvall	Retired Clergy 1200 Clear Fork Lockhart, TX 78644	Cell: (512) 376-0164 Church: (512) 357-4059
Dyke, Barbara Fruin William F. Dyke	Comfort: Gaddis Memorial 708 North Creek Road Comfort, TX 78013	Cell: (512) 587-0739 Church:
Dykehouse, Pamela Lynn Jason Dykehouse	CC: First UMC 512 E. Broadway Portland, TX 78374	Cell: (361) 290-8091 Church: (361) 884-0391
Easum, William Milburn	Retired Clergy 13545 Catamaran Dr Corpus Christi, TX 78418-6954	Cell: Church: (361) 749-5364
Ecoff, Lupita Frank Ecoff	Children's Centre Los Niños 31055 Longhorn Trail Bulverde, TX 78163	Cell: (210) 782-2970 Church:
Edgar, David Ellsworth B. Annita Edgar	Retired Clergy 29115 Oak View Bend Fair Oaks Ranch, TX 78015	Cell: Church:
Edgar, James L	Retired Clergy 1430 Nacogdoches Rd. #4 San Antonio, TX 78209	Cell: (210) 365-5378 Church:
Edison, Matthew Allen Dior Rae Edison	Methodist Healthcare System 8018 Grissom Crest San Antonio, TX 78251	Cell: (713) 870-2564 Church:
Edmiston, Elizabeth Miller Jeff Edmiston	Manor UMC 5770 CR 245 Florence, TX 76527	Cell: Church:
Edwards, Kathryn Jane Lloyd Arthur Tate	Retired Clergy 400 Hidden Oak Lane Seguin, TX 78155-0903	Cell: Church:
Eggleston, Dea Lemke Aaron L. Eggleston	Retired Clergy 5713 Pecanwood Ln. Austin, TX 78749-3538	Cell: Church: (512) 288-7553
Elford, John Robert Linda Seaman Elford	Retired Clergy 7617 Shadowridge Run Austin, TX 78749	Cell: (512) 947-8356 Church:

Elford, Linda Seaman John Robert Elford	Retired Clergy 7617 Shadowridge Run Austin, TX 78749	Cell: (512) 947-8372 Church:
Elliott, Mark Vaughn Donna L. Elliott	133 Saturnia Drive Georgetown, TX 78628	Cell: (210) 275-3280 Church:
Ely, Ellen Lynne Allen Wade Hibler	Marble Falls UMC 151 Broadmoor St Meadowlakes, TX 78654	Cell: (830) 265-0761 Church: (830) 693-4341
Engstrom, Cynthia Griik John Engstrom	SAnt: Travis Park UMC	Cell: (979) 733-4027 Church:
Escamilla, Paul Lynd Elizabeth Escamilla	Retired Clergy 425 West Gramercy Place San Antonio, TX 78212	Cell: (210) 801-6242 Church:
Escamilla, Roberto Dorothy Mae Escamilla	Retired Clergy PO Box 282 Fittstown, OK 74842	Cell: (919) 961-6567 Church:
Esparza, Chansin	Manchaca UMC 12033 Broten St. Austin, TX 78748	Cell: (817) 559-4040 Church: (512) 282-7274
Estrada, Delia	Retired Clergy 7721 Starnberg Lake Dr. Corpus Christi, TX 78413	Cell: (361) 813-5343 Church:
Estus, Christopher Austin Patricia Estus	SAnt: Alamo Heights 15239 Arroyo Moss San Antonio, TX 78232	Cell: Church:
Ethridge, Yong-Shil Kim Robert Ethridge	Oak Island UMC 511 Exeter Rd. San Antonio, TX 78209	Cell: (512) 947-2478 Church:
Evans, Destini Justin Evans	Harwood / Prairie Lea 441 Rancho Ladera Drive San Marcos, TX 78666	Cell: (512) 665-1459 Church:
Evans, Stacey Bratton	Valley Spring	Cell: Church:
Evins, Cathleen Ann Jerry Allan Evins	Seguin: First UMC 206 Millford Seguin, TX 78155-4015	Cell: (956) 342-3201 Church:
Evins, Jerry Allan Cathleen Ann Evins	Schulenburg 206 Millford St. Seguin, TX 78155	Cell: (512) 430-2253 Church:
Ewertt, Billy Sherri Ewertt	Goldthwaite UMC 1312 5th Street Golthwaite, TX 76844	Cell: (316) 655-1716 Church:
Fahrenthold, Tim Walter Claudia Fahrenthold	Retired Clergy PO Box 1814 Mason, TX 76856	Cell: (325) 347-7578 Church:
Farris, James Reaves	Retired Clergy Rua Leao 13, 178 ,	Cell: Church:
Feagins, John Patrick Raquel Cajiri Feagins	SAnt: La Trinidad 8906 Brae Bend San Antonio, TX 78249	Cell: (210) 326-4996 Church: (210) 227-0546
Feagins, Raquel Cajiri John Patrick Feagins	SAnt: La Trinidad 8906 Brae Bend San Antonio, TX 78249	Cell: (210) 445-6706 Church:
Felps, David Ray Christina Felps	SAnt: St. Matthew's UMC 10315 Severn Rd. San Antonio, TX 78217	Cell: (210) 262-8465 Church:
Field-Rabb, Suzanne Elizabeth	Retired Clergy 6704 Manchaca Rd. #43 Austin, TX 78745	Cell: Church: (512) 478-9387

Fieldcamp, Steven William Pamela A. Fieldcamp	Retired Clergy 13 Columbia Court Lufkin, TX 75901	Cell: (361) 779-2844 Church:
Fielder, Marian Dickinson	Retired Clergy 807 Langley Dr. Silver Springs, MD 20901-3732	Cell: (301) 445-6448 Church:
Fields, Ann Brown	Retired Clergy 1805 Rockmoor Ave. Austin, TX 78703	Cell: (512) 917-5396 Church:
Fitzgerald, Brian Edward	St. David's Medical Center 5828 Pescia St. Round Rock, TX 78665	Cell: (512) 426-7795 Church: (512) 544-4131
Fitzgold, Katy Megan Travis Fitzgold	5307 Viewpoint Dr. Austin, TX 78744	Cell: (512) 574-4424 Church:
Fleming, Dean Virgil Martha Elizabeth Fleming	Retired Clergy 122 Rio Bravo St. San Antonio, TX 78232	Cell: (210) 385-8247 Church:
Fletcher, John Vincent Gloria Fletcher	CC: Kelsey Memorial 7418 Cedar Hollow Ct. Corpus Christi, TX 78414	Cell: (830) 688-6881 Church:
Fletcher, Mae Elizabeth	Lockhart: St. Mark / Dale: Corinth 160 Coach Dr. Buda, TX 78610-4972	Cell: (512) 970-0812 Church:
Flores, Daniel F Thelma Herrera Flores	Blumberg Memorial Library -TX. Lutheran Univ. PO Box 1971 Seguin, TX 78156	Cell: (817) 891-7778 Church:
Flores, Jose Rebekah Bequi Flores	Stockdale: Christ UMC 1007 W. Jackson St. Stockdale, TX 78160	Cell: (859) 629-5208 Church:
Flores, Rebekah Bequi Jose Flores, III	Karnes City	Cell: Church:
Flores, Thelma Herrera Daniel F Flores	WESTERN THEOLOGICAL SEMINARY 86 East 13th Street #1 Holland, MI 49423	Cell: (817) 501-2857 Church:
Flowers, John Hardie Karen Lynn Vannoy	4804 Gerona Drive Austin, TX 78759	Cell: (520) 333-9911 Church:
Floyd, Russell Scott Terri W Floyd	Pflugerville UMC 1538 Homewood Circle Round Rock, TX 78665	Cell: (214) 502-5117 Church:
Fluth, Janet Clare	Retired Clergy 14091 E. Marina Drive #102 Aurora, CO 80014	Cell: (210) 381-7067 Church: (210) 492-3902
Fluth, John Adam Martye Fluth	Retired Clergy 310 Horton Glen Rd Lufkin, TX 75904-0713	Cell: (830) 267-1044 Church:
Foley, Ileen R. Roy Foley	Retired Clergy 271 Superior St. Victoria, TX 77905-3794	Cell: (361) 212-0778 Church:
Foley, Nancy P. Robert Foley	4309 Woodland Creek Dr. Corpus Christi, TX 78410	Cell: (361) 648-6048 Church:
Foster, Harry G. Jo Ann Foster	Retired Clergy 631 Lakeview Blvd C101 New Braunfels, TX 78130	Cell: Church:
Franklin, Jesse Andree Amy Marguerita Franklin	Cotulla: First UMC 406 Center Street Cotulla, TX 78014	Cell: (210) 323-2949 Church:

Frazier, Calvin Eugene	Retired Clergy 16627 Stallion Cross San Antonio, TX 78247	Cell: (210) 683-1221 Church:
Frederick, Austin Sallie M. Frederick	Methodist Healthcare System 13706 Wilderness Pt San Antonio, TX 78231-1830	Cell: (210) 831-2222 Church: (210) 575-6833
Freeman, Jacqueline	Austin: St. Luke 1613 West 14th St. Austin, TX 78703	Cell: (512) 579-1227 Church:
Freeman, Marcus Antonio Lucas Janice S. Freeman	Crossroads District 112 Waterstone Victoria, TX 77901	Cell: (210) 382-4085 Church: (361) 573-4275
Freeman, Russell Hendrix Lane Berkman Freeman	Movement Ministries	Cell: Church: (830) 220-4696
Freeto, Sharon May Bill Irwin	Retired Clergy 5100 John D. Ryan Blvd #1712 San Antonio, TX 78245	Cell: (830) 613-1007 Church:
Frisbie, William Parker Julie Frisbie	Retired Clergy 3219 Duval St. Austin, TX 78705	Cell: (512) 689-8928 Church: (512) 478-9387
Fry, James Jason Joan A. Fry	Retired Clergy 604 E. Kerr Street Burnet, TX 78611	Cell: (830) 992-0181 Church:
Fuerst, Taylor Bradley Fuerst	Austin: First UMC 6004 Highlandale Dr. Austin, TX 78731	Cell: (713) 553-5814 Church:
Fulton, Kathleen Ronald A. Fulton	Montel PO Box 215 Camp Wood, TX 78833	Cell: (214) 707-1641 Church:
Fulton, Walter B.	Retired Clergy 334 Woods Dale Drive Jackson, MS 39216	Cell: Church:
Furr, Collin Teele Marjorie Furr	Retired Clergy 218 Quinlan St. # 346 Kerrville, TX 78028	Cell: Church:
Galloway, Barbara Ruth	Medical Leave 502 W. Country Ln. Terrace Kansas City, MO 64114	Cell: (210) 896-5085 Church:
Garces, Moises Lozada	Retired Clergy 1923 Preakness Ln San Antonio, TX 78248	Cell: Church:
Garcia Carlos, Pedro Vella Isais	Retired Clergy 701 East Loeb St. Edinburg, TX 78541	Cell: Church:
Garcia, Daniel Ana Diaz de Arce Garcia	Retired Clergy 8100 NW 59th Ct Tamarac, FL 33321-4209	Cell: (214) 733-2857 Church:
Garcia, Edward D	Honorably Located 4507 Monterey Street San Antonio, TX 78237	Cell: (512) 696-5333 Church:
Garcia, Jose M	Retired Clergy 8811 Hunters Creek San Antonio, TX 78211	Cell: Church:
Garcia, Juanita	Retired Clergy 8707 Redbud Wood San Antonio, TX 78250	Cell: (956) 792-9531 Church:
Garcia, Octaviano Zapata Emilia S. Garcia	Schertz UMC 9523 Tarleton San Antonio, TX 78223	Cell: (210) 527-3148 Church:
Garrett, John Lane	Retired Clergy 4159 Steck Avenue #215 Austin, TX 78759	Cell: Church:

Garza, Abdon Carol Garza	SAnt: Northern Hills UMC 14006 Fairway Ct. San Antonio, TX 78217	Cell: (210) 289-8103 Church:
Garza, Emilio G Ada Luz Garza	Retired Clergy 2230 Beechaven Dr San Antonio, TX 78207-7305	Cell: (210) 422-7867 Church:
Gause, Jack Chavis Tammie Yvonne Gause	Austin: St. Peter's UMC 7204 Via Dono Drive Austin, TX 78749	Cell: (512) 608-8582 Church: (512) 926-1686
Gibbons, Thomas Field Nanci Gibbons	Retired Clergy PO Box 966 Mason, TX 76856-0966	Cell: (830) 570-8080 Church:
Gibson, Sue Nelson	Retired Clergy 10600 Jollyville Rd. # 442 Austin, TX 78759	Cell: (210) 859-5430 Church:
Gideon, Kate	Fentress 2321 E. Common #211 New Braunfels, TX 78130	Cell: (830) 387-9112 Church:
Gideon, Patricia Daline	Transitional Leave PO Box 293 Weimar, TX 78962	Cell: (979) 676-3547 Church:
Gilliam, David J. Bobbi Kaye Jones	Retired Clergy 6101 Nasco Dr Austin, TX 78757-3119	Cell: (512) 560-4999 Church:
Glazener-Cooney, Evelyn Sue Patrick O. Glazener-Cooney	577 CR 2013 Pearsall, TX 78061	Cell: (830) 444-1623 Church:
Glenn, Robert Edward Ian Glenn	Retired Clergy 9202 Gillcross Way San Antonio, TX 78250	Cell: (210) 862-1919 Church:
Gomez, Isabel	Retired Clergy 2019 California Dr Dallas, TX 75204-4612	Cell: (214) 334-0266 Church:
Gonzales, Albert	SAnt: Bethany 311 E. Formosa Blvd. San Antonio, TX 78221	Cell: (210) 551-3811 Church:
Gonzales, Eutimio Ella Gonzalez	Retired Clergy PO Box 6524 Lubbock, TX 79493-6524	Cell: Church:
Gonzales, Eutimio S Gloria Gonzales	Retired Clergy 3321 Baylor St. Lubbock, TX 79415	Cell: (806) 790-4386 Church:
Gonzales, Jose Guadalupe	Retired Clergy 10503 Tandom Ct. San Antonio, TX 78217	Cell: (210) 723-1354 Church:
Gonzales, Leslie Deborah R Gonzales	Mission: El Mesias 926 Travis St Harlingen, TX 78550-9216	Cell: (956) 495-3669 Church:
Gonzales, Noe E.	Retired Clergy 154 Shadow Hill Dr San Antonio, TX 78228-1931	Cell: (210) 325-4915 Church:
Gonzalez, Aaron A. Karina Gonzalez	Methodist Healthcare Ministries 719 Decathlon Street San Antonio, TX 78245	Cell: (210) 722-6230 Church:
Gonzalez, Justo Luis Catherine Gonzalez	Retired Clergy 336 S Columbia Dr Decatur, GA 30030-4108	Cell: (770) 329-7689 Church:
Gonzalez, Libny Pineda Alba Luz Pineda	Retired Clergy 1022 Lark Circle Alamo, TX 78516-9003	Cell: (281) 536-3210 Church:

Gonzalez, Stan Lisa Ann Gonzalez	Rio Texas New Church Start 8835 Study Butte San Antonio, TX 78254	Cell: (210) 854-3430 Church:
Goodman, Roberta Blackerby Devlon Blackerby Goodman	Buchanan Dam: Highland Lakes 108 E. Graves St. Burnet, TX 78611	Cell: (512) 277-0459 Church:
Goodridge, Gerald Holman Victoria Goodridge	Retired Clergy 3729 Davenport Schertz, TX 78154	Cell: (210) 338-6093 Church:
Gotelli, Holly Hatch Anthony Dominic Gotelli	Austin: Tarrytown UMC 12817 Rush Creek Ln. Austin, TX 78732	Cell: (469) 865-3647 Church:
Graff, Charles Robert Sondra Shands Graff	Retired Clergy 120 Morelos Ave. Rancho Viejo, TX 78575-9513	Cell: (956) 455-6622 Church:
Graham, Bethany Sue	Transitional Leave 27424 Hogan Dr San Antonio, TX 78260	Cell: (214) 538-8443 Church:
Grattan, Rosemary Charmaine	Corazon Ministries Inc. 1700 Jackson Keller Rd Apt 2310 San Antonio, TX 78213	Cell: Church:
Green, Kallie Ellen	Kyle UMC 103 N. Wallace St. Kyle, TX 78640	Cell: (512) 751-5232 Church:
Griffin, David Waid Elizabeth Ann Griffin	Retired Clergy 1656 Roadrunner Ln. Canyon Lake, TX 78133	Cell: (817) 917-9633 Church:
Grimes, George Robert Cynthia Grimes	10326 Huntress Ln. San Antonio, TX 78255-3455	Cell: (210) 379-2619 Church:
Gurina Rodriguez, Zhenya	204 Mildred Ln. Benbrook, TX 76126	Cell: (817) 243-5152 Church: (817) 339-5073
Gustafson, Beth Anne	Retired Clergy 2232 Stephen Long Dr. NE Atlanta, GA 30305-4325	Cell: (404) 281-0339 Church: (404) 281-0339
Guzman, Alvaro Olivia Guzman	Retired Clergy 156 Biscayne Loop Laredo, TX 78045	Cell: (956) 693-0575 Church:
Gwathmey, Linda Sue Joe N. Gwathmey	Retired Clergy 5000 Fawn Meadow Apt 104 San Antonio, TX 78240	Cell: Church:
Hackett, Gregory Allan Sally Jo Hackett	Las Misiones District 14214 Bold Ruler San Antonio, TX 78248	Cell: (210) 632-8042 Church:
Haley, Colleen Glasse William H. Haley, III	Hill Country District 2175 Wendel Ahrens Fredericksburg, TX 78624	Cell: (830) 456-3034 Church:
Halfacre, Celia Eileen Matthew David Halfacre	Brownsville: First 2421 Lexington Brownsville, TX 78520	Cell: (512) 564-0686 Church:
Hall, Amy Laura John F. Utz	Duke University 1409 Green Street Durham, NC 27705-4224	Cell: (919) 616-8642 Church: (919) 616-8642
Hall, Glenn Phillip	Retired Clergy 10000 Rhineland Unit # 102 San Antonio, TX 78239	Cell: Church:
Hall, Robert Edward Carol A. Hall	Retired Clergy 1504 Main St. Cedar Park, TX 78613	Cell: (512) 788-6198 Church:
Haller, John Ford Julia Ann Haller	Retired Clergy 708 Fuchsia Loop Bellingham, WA 98226-7690	Cell: (360) 306-4072 Church:

Halford, Larissa	Granite Shoals: Grace UMC 7587 ranch Rd. 965 Fredericksburg, TX 78624-2960	Cell: (325) 232-4451 Church:
Hamann, Rebecca D. David F. Hamann	SAnt: Spring Creek 18705 Brookwood Forest San Antonio, TX 78258	Cell: Church: (830) 981-8331
Hamilton, Dana Love Dick Hamilton	Retired Clergy 703 E. Wallace Gonzales, TX 78629	Cell: (512) 963-5758 Church:
Hammond, Billy Joe Virginia Hammond	Retired Clergy 805 Cottonwood Dr Burnet, TX 78611	Cell: Church: (361) 776-2820
Han, Daesub Sanghee Han	Austin: Tarrytown UMC 2213 Zepeda Place Austin, TX 78754	Cell: (210) 557-3754 Church:
Hankins, Nathaniel Artis Bing	Retired Clergy 210 Crestwood Dr San Angelo, TX 76903	Cell: (325) 234-1728 Church:
Hankins, Thomas Ryan	Methodist Healthcare Ministries 3332 Rustlers Trail San Antonio, TX 78245	Cell: Church:
Harden, James Kevin Jacqueline Harden	Harlingen: Valley Praise 1713 N 51st St. McAllen, TX 78501	Cell: (956) 357-8669 Church: (956) 507-0087
Hargis, John Gaines Linda Coffey	Retired Clergy 21227 Harvest Hills San Antonio, TX 78258	Cell: (210) 887-9008 Church: (210) 696-0192
Harrington, Daniel Richard Maria Harrington	SAnt: Colonial Hills UMC 2238 Encino Loop San Antonio, TX 78259	Cell: (512) 777-9678 Church:
Harris, Paul Ellis Laura O. Harris	Manchaca UMC 170 Birdwell Ln. Buda, TX 78610	Cell: (956) 436-4255 Church:
Harris, Sheree Maberry William Monroe Harris, III	Retired Clergy 205 N. Water Ave. Sonora, TX 76950	Cell: (512) 623-0332 Church:
Harris, W. Boyd	Retired Clergy 725 Leslie Dr. Apt 113 Kerrville, TX 78028	Cell: Church:
Harris, William Monroe Sheree Maberry Harris	Hunt UMC	Cell: (512) 623-0333 Church:
Hayes, Terrence Kenyon Francine Kay Hayes	SAnt: Ernest T. Dixon 24522 Bent Arrow San Antonio, TX 78258	Cell: (210) 717-9269 Church:
Hays, Thomas Ray Rocio Caballero Hays	Messiah Ministries 319 Chase Oaks Place Fredericksburg, TX 78624	Cell: Church: (210) 668-3300
Hazlewood, Milburn Edens Maurie Finley Hazlewood	Retired Clergy 437 St. Andrews St. Marble Falls, TX 78654	Cell: (361) 215-1996 Church: (830) 426-4219
Head, Debra Jane Timothy Francis Head	Halcyon home 814 Northview Dr. New Braunfels, TX 78130	Cell: (830) 708-4003 Church:
Healy, Laura	SAnt: Laurel Heights UMC 305 Irvington Dr. San Antonio, TX 78209	Cell: Church:
Heare, Scott Ryan Cathi Jo Heare	Austin: Lake Travis 5 Champions Lane Lakeway, TX 78734	Cell: (210) 215-4842 Church: (830) 980-4600

Heart, Jeanette Sue	Retired Clergy 3508 Falcon Ave McAllen, TX 78504	Cell: (512) 618-0168 Church:
Heath, Patrick Roy Carla Tuller Heath	Retired Clergy 4831 W. Lawther , apt # 310 Dallas, TX 75214	Cell: Church:
Hedgpeth, Hannah	Bulverde UMC 31514 Rustling Ridge Bulverde, TX 78163	Cell: (210) 421-6289 Church:
Heikes, Laura Jane Kevin James Heikes	MC: First UMC 5715 N. 3rd Lane McAllen, TX 78504	Cell: (512) 574-8875 Church: (956) 686-3784
Hembree, Kelley Carmen Hembree	Lytle 19341 Somerset Rd. Lytle, TX 78052	Cell: (956) 250-5635 Church:
Henderson, William Bryan Jo Ann K. Henderson	Retired Clergy 8207 Loralinda Austin, TX 78753	Cell: (512) 296-4373 Church:
Henners, Madeline Carrasco David James Henners	5208 Mason Ln Tipp City, OH 45371	Cell: (512) 923-8555 Church: (937) 529-2201
Henry, Reese Alexandra Natalie Henry	Hope Arise 26119 Lookout Falls San Antonio, TX 78260	Cell: Church: (830) 980-7745
Heredia, Santiago Maria Theresa Heredia	Retired Clergy P.O. Box 503 Mesquite, NM 88048	Cell: (512) 395-4680 Church: (915) 533-8286
Hernandez - Ayala, Veronica	12114 Stoney Falls St. San Antonio, TX 78247	Cell: Church:
Herren, Winfield Scott Melissa Lynn Herren	Retired Clergy 5 Village Place White Rock, NM 87547	Cell: (830) 688-0270 Church:
Herrera, Abigail Parker Jorge Daniel Herrera	Austin: Tarrytown UMC 7409 Barcelona Drive Austin, TX 78752	Cell: (210) 885-6901 Church: (512) 472-3111
Herrera, Jorge Daniel Abigail Parker Herrera	APTS 7409 Barcelona Dr. Austin, TX 78752	Cell: (512) 653-4689 Church:
Herrin, Jon Jeannie Lee Herrin	MC: First UMC 410 Virgo St Mission, TX 78572	Cell: (956) 270-3184 Church:
Herzog, Joyce	Austin: Decker 8000 Brown Cemetery Rd. Manor, TX 78653	Cell: Church:
Hewell, Audrey Ann	Nixon 12330 FM 1681 Nixon, 78140	Cell: (512) 799-9820 Church:
Hiatt-Reed, Robin Isabel Thomas Hiatt-Reed	Retired Clergy 7711 Callaghan Rd. #701 San Antonio, TX 78229	Cell: (210) 842-8405 Church:
Higginbotham, Phillip	Palacios UMC 1181 CR 361 La Vernia, TX 78121	Cell: Church: (830) 779-2621
Highland, Patricia S. James David Highland	Austin: Lake Travis 15706 Debba Dr. Austin, TX 78734	Cell: (512) 417-4031 Church: (512) 266-9877
Hilburn, Randall Anthony Pamela Kay Traver	Retired Clergy 204 Edgewood Fredericksburg, TX 78624	Cell: (830) 890-0404 Church:
Hill, Shirley D. James L. Tietjen	Retired Clergy 13263 Hunters Lark San Antonio, TX 78230-2017	Cell: (210) 326-0726 Church:

Hinchcliff, Douglas Alan Elaine E. Hinchcliff	Retired Clergy 1218 Delaware St. #4 Lawrence, KS 66044	Cell: (361) 443-4672 Church:
Hinkebein, John Christopher Christi Hinkebein	Riverside Community Church 26911 Rustic Brooke San Antonio, TX 78261	Cell: (210) 269-0621 Church:
Hinojosa Willis, Alejandro Lupita Hinojosa Willis	Retired Clergy PO Box 1145 Antioch, TN 37011-1145	Cell: (210) 625-0260 Church:
Hinojosa, Pedro Willis	Retired Clergy 4515 Graham Rd. Lot #33 Harlingen, TX 78552	Cell: Church:
Hoeflinger, Phillip Gregory Rocio Hoeflinger	Harlingen: First UMC 15474 Primera Rd. Harlingen, TX 78552	Cell: (830) 255-6073 Church: (830) 257-0800
Holden, Sarah Holland Patrick Holden	3543 Arroyo Grande San Antonio, TX 78253	Cell: (210) 834-3719 Church: (210) 299-4540
Hooper, Kay		Cell: Church:
Hooten, Lundy Flournoy Sharon Hooten	Retired Clergy 7069 Sixth St. Marietta, OH 45750	Cell: (713) 614-9697 Church:
Hope, Richard Long Janet Hope	Honorably Located 8450 Shooting Quail San Antonio, TX 78250-4626	Cell: (210) 288-2454 Church:
Hopkins, Samuel Wallace Patsy Hopkins	Retired Clergy 1027 Timothy St Jacksonville, TX 75766	Cell: (903) 372-2148 Church:
Horan, Karen Lynn William Timothy Horan	Rio Texas Conference 410 Eider Cove Spring Branch, TX 78070	Cell: (830) 822-5763 Church: (210) 408-4500
Hornung, Warren George Anita M. Hornung	Retired Clergy 629 County Road 142 Cost, TX 78614	Cell: (830) 377-8814 Church:
Houston, Kendall Chandler Donna Lynn Houston	Retired Clergy 212 Woodcreek Dr. Kerrville, TX 78028	Cell: (830) 534-1743 Church:
Howell, Danette Hallonquist Richard L. Howell	Heart to Heart Hospice	Cell: (210) 422-9896 Church:
Huie, Robert Wolff Janice K. Riggle Huie	Retired Clergy 1524 FM 1349 Beeville, TX 78102-8605	Cell: (281) 660-6179 Church:
Hunnicut, Samuel Austin Julianne C. Hunnicutt	Retired Clergy PO Box 496 Hunt, TX 78024	Cell: (830) 370-3398 Church: (325) 655-8981
Hunter, Jacob Earle Jennifer Ann Hunter	Industry 1858 Main Street Industry, TX 78944	Cell: (956) 455-5021 Church:
Huntsman, Cleo Sue Emet Bentley Huntsman, III	Retired Clergy 703 Irene Dr. Canyon Lake, TX 78133	Cell: (830) 299-5646 Church:
Huntsman, Emet Bentley Cleo Sue Huntsman	Retired Clergy 703 Irene Dr. Canyon Lake, TX 78133	Cell: (830) 623-1191 Church:
Hutcherson, John William	Retired Clergy 36 Heron Dr. Sanger, TX 76266	Cell: (512) 715-2134 Church:

Huth, Stanley William Sara Ann Huth	Retired Clergy 921 Village Green Lane Estes Park, CO 80517	Cell: Church:
Isaacs, Suzanne Floy	Retired Clergy 3202 McHenry Dr. San Antonio, TX 78239	Cell: (210) 827-0908 Church:
Jackson, Caroline Jeanet	Seguin: Wesley Harper UMC 6803 Columbia Dr Austin, TX 78723	Cell: (512) 909-4337 Church:
Jackson, Cynthia J.	Brady: First UMC 1201 Live Oak St Brady, TX 76825-5316	Cell: (512) 557-4170 Church:
Jackson, Patrick Eugene Stephanie Nicole Jackson	SAnt: Oxford UMC 29916 Mellow Cir. Boerne, TX 78015	Cell: Church:
Jackson, Richard Ellis Elizabeth Kay Jackson	Retired Clergy 9106 Regal St. San Antonio, TX 78216-5224	Cell: (210) 241-8501 Church:
Jackson, Steve Franklin	Retired Clergy 780 W. 9th St Claremont, CA 91711	Cell: Church:
Jacob, James Edward	Retired Clergy 916 Dimrock Schertz, TX 78154-2625	Cell: (210) 289-1360 Church: (210) 661-6265
Jacobson, Ryan Douglas Kylee Jean Jacobson	SAnt: Alamo Heights 9614 Nona Kay Dr. San Antonio, TX 78217	Cell: (830) 832-2894 Church:
Jara, Juan Ortiz Nydia Irizarry Jara	La Feria: Dios es Amor 2404 Swallow Ave McAllen, TX 78504	Cell: (956) 357-3877 Church:
Jara, Nydia Irizarry Juan Ortiz Jara	Retired Clergy 117 W.Sioux Rd. San Juan, TX 78589	Cell: (956) 651-3649 Church:
Jenson, Gary Ryan Melissa Suzanne Allen Jenson	Austin: Oak Hill UMC 8600 Hwy 71 W. #528 Austin, TX 78735	Cell: (512) 665-0260 Church: (512) 396-4222
Jenson, Melissa Suzanne Allen Gary Ryan Jenson	Austin: Oak Hill UMC 8600 Hwy. 71 W. #528 Austin, TX 78735	Cell: (512) 914-5519 Church:
Jentsch, Patricia Sue	Retired Clergy 202 Twin Oak Road Seguin, TX 78155	Cell: (830) 560-0303 Church: (361) 552-7434
Ji, Yanjie	SAnt: Chinese UMC 5011 Timber Wind San Antonio, TX 78250	Cell: (417) 429-3781 Church:
Jimenez, Rumaldo	Waco: Latin American/Temple: El Divino Salvador 2001 Sunnyside Ave Waco, TX 76711-1960	Cell: (254) 749-6308 Church:
Joehnk, George Wayne Rosalie Joehnk	Retired Clergy 189 Oak Creek Lane Johnson City, TX 78636	Cell: (210) 995-4209 Church:
Johnson, LyAnna M	Austin: Life in the City 711 W. Elizabeth St. Austin, TX 78704	Cell: (512) 563-9712 Church:
Johnson, Richard Daley	Retired Clergy Rt. 1 Box 593 Brookland, TX 75931-9661	Cell: Church:
Johnson, Rosie Lee Willie Johnson	Retired Clergy 0705 Glass Mountain Tr. Austin, TX 78750-2504	Cell: (512) 743-4419 Church: (512) 478-7007
Johnson, Sheldon Ray	Retired Clergy 104 Terra Dr. Elgin, TX 78621	Cell: (512) 995-9016 Church:

Johnson, Thomas Adamson Tracy Johnson	Austin: Bethany 13116 Millstone Dr. Austin, TX 78729	Cell: (760) 832-1260 Church: (512) 258-6017
Johnson, William Denzil Carol Johnson	Retired Clergy 117 Loma Vista Kerrville, TX 78028	Cell: (830) 928-1388 Church:
Johnston, Llewellyn Cartwright	Retired Clergy 1003 N. Vandevener St. Burnet, TX 78611	Cell: (512) 755-2503 Church:
Jones, Bobbi Kaye David J. Gilliam	Retired Clergy 6101 Nasco Dr Austin, TX 78757-3119	Cell: (512) 560-4474 Church:
Jones, James Henry	Retired Clergy 4958 Edmondson Pike H-41 Nashville, TN 37211-4742	Cell: (615) 333-4615 Church: (325) 653-2845
Jones, Kathleen	Skidmore/Refugio P. O. Box 51 Woodsboro, TX 78393	Cell: Church:
Jones, Kathleen Brantley	Retired Clergy 1308 Madison Ave. Austin, TX 78757	Cell: (512) 680-3546 Church: (512) 478-5684
Jones, Todd McNeil Julianne Robinson Jones	Rio Texas Conference 2713 Thomas Ln. Harlingen, TX 78550	Cell: (956) 650-8581 Church:
Kahl, Harry Glenn Belia Marie Kahl	Retired Clergy 3280 Gopher Hill San Antonio, TX 78263	Cell: (210) 705-2399 Church:
Karm, Jean Ann	Retired Clergy 5746 Caruth Haden Lane #108 Dallas, TX 75206	Cell: (432) 301-5083 Church:
Karschner, Gary Don Deborah Karschner	Miles 3210 Canyon Creek Dr San Angelo, TX 76904	Cell: (325) 234-6387 Church:
Kee-Rees, JoBeth	Family Leave Church: (405) 974-8909	Cell:
Kelley, Glenna Batley	Retired Clergy 104 Bushwack Rd Kerrville, TX 78028	Cell: (361) 771-6009 Church:
Kelley, Jennifer Denyse Barrett William Kelley	Pearsall UMC 4075 CR 4670 Dilley, TX 78017	Cell: (432) 693-6330 Church:
Kepler, Kent Leon Virginia Kepler	Retired Clergy PO Box 665 Utopia, TX 78884	Cell: (830) 279-7028 Church:
Kepler-Karrer, Cynthia Anne Clayton Tolle Karrer	Austin: Memorial 6010 Dunbury Dr Austin, TX 78723	Cell: (512) 921-3473 Church: (512) 452-5796
Kessie, Linda Marie John Paul Kessie	Retired Clergy 138 Pony Grass Lane Bastrop, TX 78602	Cell: (512) 923-8244 Church:
Kevilus, Elizabeth Maria	Retired Clergy 1455 Farview Ln Pottstown, PA 19464	Cell: (210) 823-3537 Church:
Kim, Chung Keun Young Joo Kim	Retired Clergy 608 Andover Ln. Flower Mound, TX 75028	Cell: (972) 522-9805 Church:
Kim, Earl	Austin: University 2913 Wavecrest Blvd. Austin, TX 78728	Cell: Church:

Kinard, Kenneth Wood Sheila M. Kinard	Retired Clergy 12751 Texas Thistle San Antonio, TX 78253	Cell: (210) 859-9272 Church:
King, Brad	Austin: First UMC 805 Walnut Creek Cr. Austin, TX 78753	Cell: Church:
King, David Gray Lori Y. King	Retired Clergy 416 E Matagorda Ave Palacios, TX 77465	Cell: (361) 655-1497 Church:
King, Leah Wilson George L. King	Retired Clergy 1459 FM 102 Alleyton, TX 78935-2014	Cell: Church:
Kirby, Deana Denae Art Kirby	Family Leave 5678 Mesquite Woods St. Hedwig, TX 78152	Cell: (210) 859-2366 Church: (210) 638-2149
Kiser, Marie Anne Mitchel Rex Kiser	Private Practice 264 County Road 5633 Castroville, TX 78009-1939	Cell: Church:
Kiser, Raymond Douglas Stacy West Kiser	Retired Clergy 29 Cypress Knee Lane Austin, TX 78734	Cell: (512) 539-8278 Church:
Klar, Elizabeth L.	Community Healthcare of Texas 5700 Fountain Flat Dr. Fort Worth, TX 76244	Cell: (512) 799-4146 Church: (817) 306-4545
Knapp, Adam Ray Danielle Elizabeth Knapp	San Marcos: First UMC 109 W. Mimosa San Marcos, TX 78666	Cell: (830) 992-0951 Church:
Knapp, Danielle Elizabeth Adam Ray Knapp	San Marcos: First UMC 109 W. Mimosa San Marcos, TX 78666	Cell: Church:
Knappage, Amy Canterbury	Pettus/Pawnee 386 Paloma Dr. #517 Floresville, TX 78114	Cell: (972) 955-3266 Church:
Knight, Charles Adam Brittney Leigh Knight	SAnt: Coker UMC 308 Mustang Cr. San Antonio, TX 78232	Cell: (210) 860-9895 Church:
Knighten, Randolph Maya Knighten	Austin: St. John's 5151 Ganymede Austin, TX 78731	Cell: (615) 574-2116 Church:
Knobles, William L. Janice Knobles	Luling: First UMC 521 Sunbelt Rd. Seguin, TX 78155	Cell: (210) 260-7809 Church: (830) 875-2711
Krause, Richard Mark Barbara Carol Krause	Mertzton PO Box 563 Mertzton, TX 76941	Cell: (801) 821-9136 Church: (325) 315-6659
Krcha, Clifford William Vicki Krcha	Retired Clergy 444 Atlantic Street Corpus Christ, TX 78404	Cell: (325) 218-2737 Church:
Kretzler, Joanne Lois Randall Scott Kretzler	Canyon Lake: North Shore UMC 2601 Addison Ave Austin, TX 78757	Cell: (512) 656-2062 Church:
Krieg, William Benjamin	Retired Clergy 7001 W. Plano Pkwy. Apt. 102 Plano, TX 75093	Cell: Church: (512) 847-7325
Kwiatkowski, Laurinda Robert Kwiatkowski	Gruene UMC 1903 Century Oak Trl San Antonio, TX 78232-4954	Cell: (210) 792-5337 Church:
Lacy, Larry Alan Stephanie Lacy	Retired Clergy 1500 North Lakeline #225 Cedar Park, TX 78613	Cell: (512) 585-2205 Church:
Lake, Debby Ann	Retired Clergy 418 N Sandpiper Ingleside, TX 78362-4682	Cell: (325) 205-2903 Church:

Land, Caroline Ann Dennis Land	Center Point	Cell: (830) 459-7762 Church: (325) 869-3571
Landis, Sharon	Falfurrias	Cell: Church:
Langston, Gary Lynn	Retired Clergy PMB 153 2418 R. Historic Highway 66 Gallup, NM 87301	Cell: Church:
Larson, Janet Kay	Port Lavaca: First 538 Brookhollow Dr Port Lavaca, TX 77979-2302	Cell: (512) 626-8441 Church:
Latimer, Rachel Jacob Latimer	Boerne: First	Cell: Church:
Layton, Cynthia Grout Ian Michael Layton	Retired Clergy	Cell: (512) 985-7057 Church:
Lear, Gloria Voges	Retired Clergy 3516 Regent Dr. Grapevine, TX 76051	Cell: (361) 774-0592 Church: (361) 884-0391
Lee, Diane Noel	Retired Clergy PO Box 435 Ralls, TX 79357	Cell: (512) 636-6594 Church:
Lee, John Abner Untan Gracie Lee	Methodist Healthcare System 327 Cave Lane San Antonio, TX 78209	Cell: (210) 844-5600 Church:
Leggett, Richard Lee Elsa Leggett	Bastrop UMC 5535 Lymbar Dr. Houston, TX 77096	Cell: (281) 788-0964 Church:
Leifeste, Doris JoAnn	Retired Clergy 1308 Summit Dr. Gonzales, TX 78629	Cell: (678) 232-9258 Church:
LeVine, Kathryn Vanessa Terry LeVine	Methodist Healthcare Ministries 5421 Adair Dr. Corpus Christi, TX 78413	Cell: (361) 730-9313 Church: (361) 371-5903
Lewis, Clarence Earle	Retired Clergy 11501 Brenham St Manor, TX 78653-5368	Cell: Church:
Lewis, Milton Henry Sallie Lewis	Retired Clergy 13207 Hill Forest San Antonio, TX 78230	Cell: (210) 415-5479 Church:
Leyva, Javier Elizabeth Leyva	Retired Clergy 10027 Birch Field Drive San Antonio, TX 78245	Cell: (956) 607-8575 Church:
Lind, Melissa	Seguin: First UMC 757 Elm St. Seguin, TX 78155	Cell: Church:
Lindstrom, Wade Leroy Terri Lindstrom	Leave of Absence	Cell: (903) 413-2415 Church:
Lirette, Jacqui Elizabeth Christopher Ryan Lirette	Fredericksburg UMC 203 Edgewood Fredericksburg, TX 78624	Cell: (512) 734-0211 Church:
Littlefield, Nancy Niebuhr Clarence L Littlefield	Retired Clergy 9921 FM 443 Shiner, TX 77984-6310	Cell: (830) 234-7040 Church:
Lloyd, Leigh Livingston Michael E Lloyd	Ozona UMC 10 11th Place Ozona, TX 76943	Cell: (325) 456-7053 Church:

Locasio, Ann Lee	Honorably Located 5067 Sunshine Dr., Apt. 123 Austin, TX 78756	Cell: Church: (512) 419-2124
Lockett, Dorcia Lynne Luster M. Lockett	Retired Clergy 1103 Monroe Dr. Kerrville, TX 78028	Cell: (830) 370-2833 Church:
Lockett, Luster M. Dorcia Lynne Lockett	Retired Clergy 1103 Monroe Dr. Kerrville, TX 78028	Cell: (830) 370-7961 Church:
Loewenberg, Alvin Aaron	Retired Clergy 402 Laramie Drive San Antonio, TX 78209-2427	Cell: (210) 445-7024 Church: (210) 734-1020
Logan, Alice Flint Ben Logan	Retired Clergy 8617 Lantana Drive North Richland Hills, TX 76180	Cell: Church:
Logan, Cody Alan	Marble Falls UMC 1403 Bluebonnet Dr Marble Falls, TX 78654	Cell: (713) 818-0069 Church:
Longoria, Daniel Cruz Blanca Longoria	Harlingen: Valley Praise 248 Washington Ave. San Benito, TX 78586	Cell: (956) 456-9173 Church:
Lopez, Robert M Ruth Lopez	Rio Texas Conference 1311 Cresswell Cv San Antonio, TX 78258	Cell: Church:
Lott, Michele Marie	Cross Tracks Church 205 E. Myrtle Liberty Hill, TX 78642	Cell: (361) 222-4227 Church:
Lovos, Oscar	Odessa: El Divino Salvador 1616 Castle Rd Odessa, TX 79762-7907	Cell: (432) 210-5544 Church:
Lowry, Jon Dick Anna G. T. Lowry	Retired Clergy 3219 Bent Bow Dr. San Antonio, TX 78209	Cell: (210) 216-6701 Church:
Lueg, Carl Frederick Martha Lueg	Retired Clergy 416 W. Travis St. Fredericksburg, TX 78624	Cell: Church:
Luhrs, Glenn Arthur Amy Aline Luhrs	Kerrville: St. Paul's UMC 302 Candice Dr. Kerrville, TX 78028	Cell: (325) 374-5258 Church:
Lumpkin, George Enos Brenda Sue Lumpkin	Fredericksburg UMC 203 Edgewood Drive Fredericksburg, TX 78624	Cell: (512) 734-3262 Church:
Luna, Ella Leal	Merced UMC 2983 Wainwright Ave. Merced, CA 95340	Cell: (214) 606-2774 Church:
Magee, Donna S. Dan A Magee	Retired Clergy 136 Thunder Rd Kerrville, TX 78028-9325	Cell: (303) 890-8442 Church:
Maldonado, David	Retired Clergy 607 Camino Espanol Nw Albuquerque, NM 87107-5816	Cell: Church:
Malesky, Charles A.	Retired Clergy 4206 Flint Hill San Antonio, TX 78230-1620	Cell: Church:
Mann, John Lemuel	Retired Clergy 1907 Hickory Ln. Atlantic Beach, FL 32233	Cell: Church:
Mann, Ralph Duke Verna Mann	Bulverde UMC 31317 Falling Shadows Dr Bulverde, TX 78163-2795	Cell: (830) 265-8071 Church: (830) 980-7745
Marceau, Linda Proctor Randy Marceau	Riverside Community Church 418 Harrison San Antonio, TX 78209	Cell: (210) 373-1437 Church: (210) 826-3215

Marchbanks, Hilary Ryan Marchbanks	Austin: St. John's 4102 Kilgore Ln Austin, TX 78727	Cell: (512) 940-0942 Church: (512) 452-5737
Mariscal, Arturo Raquel Mariscal	Retired Clergy 550 Gettysburg San Antonio, TX 78228	Cell: (210) 391-8593 Church: (210) 532-4518
Marks, Robert	SAng: Wesley Trinity 6133 Sherwood Way #3116 San Angelo, TX 76901	Cell: (210) 636-2395 Church:
Marshall, Monte Paul Laura Jean Marshall	Retired Clergy 213 Green Oaks Loop Fredericksburg, TX 78624	Cell: (512) 589-8856 Church:
Martin, Donna Lynn Jim G. Martin	Retired Clergy 311 W. Nottingham Dr., #341 San Antonio, TX 78209	Cell: (210) 861-9529 Church:
Martin, Gary William Pam Martin	Christine UMC 105 Dearborn Dr Schertz, TX 78154-1002	Cell: (210) 573-4712 Church:
Martin, Jeana LeAnn	Pilgrims on a Journey PO Box 58 Kyle, TX 78640	Cell: (512) 923-1668 Church:
Martin, Jim Harold Janice Martin	Retired Clergy 71 Main St. Topsham, ME 4086	Cell: (207) 443-2170 Church:
Martin, Ruth Aquellis James E. Martin	SAnt: East St. Paul 214 Lynhaven Street San Antonio, TX 78220	Cell: Church:
Martin, Scott Alan Linda J. Martin	Retired Clergy 14923 Starcross Trail Lytle, TX 78052	Cell: (210) 414-3291 Church:
Martin, Sidney Ray	Edna: Scruggs 6502 Mission Hills Drive San Antonio, TX 78244	Cell: (512) 956-3163 Church:
Martinez, Jose Rene	Uvalde: La Divina Trinidad 307 N. Camp Uvalde, TX 78801	Cell: (616) 801-3579 Church:
Martinez, Lydia Salazar	Retired Clergy 5802 Spring Dove San Antonio, TX 78247	Cell: (210) 386-1531 Church:
Martinez, Raul N. Miriam O. Martinez	Retired Clergy 4922 Bartmer St. San Antonio, TX 78228-4627	Cell: (210) 251-9771 Church:
Mathis, Germaine Tropez Lawrence Mathis	Retired Clergy 6748 Riverwood Live Oak, TX 78233	Cell: (210) 232-4401 Church:
Matthews, Neal Pamela Matthews	Harper UMC 143 Royal Oaks Rd Kerrville, TX 78028-6238	Cell: (830) 377-1748 Church: (830) 896-2211
Mattison, Walter Howerton Perdita Gwyn Mattison	Retired Clergy 9001 Queenswood Dr. Austin, TX 78748	Cell: Church: (512) 280-1708
Matzinger, Charlotte Garrett John D. Matzinger	Retired Clergy 3304 Great Valley Drive Cedar Park, TX 78613	Cell: (512) 461-2608 Church:
May, Janet Woodward Roy Hoss May, Jr.	Retired Clergy 1401 N. 4th St. #162 Flagstaff, AZ 86004-5836	Cell: Church:
May, Roy Hoss Janet Woodward May	Retired Clergy 1401 N. 4th St. #162 Flagstaff, AZ 86004-5836	Cell: Church:

Mayfield, James Lee	Retired Clergy 4119 Balcones Woods Dr. Austin, TX 78759	Cell: (512) 695-6433 Church:
Mayne, Judith Anne Michael Kevin Mayne	437 N. Luna Ct. Hollywood, FL 33021	Cell: (830) 377-5493 Church:
McAvoy, Glen Don Michele W. McAvoy	Austin: Bethany 300 San Saba Dr. Georgetown, TX 78633	Cell: (979) 229-2724 Church:
McCamant, Pamela Ann	Retired Clergy 1020 North Spring St Apt 7 Carlsbad, NM 88220-5193	Cell: Church:
McCandless, Mickey Ted Terrolynn B. McCandless	Retired Clergy 1307 Arrow Stone San Antonio, TX 78258	Cell: (210) 843-1173 Church:
McCarley, Everett W. Marilyn McCarley	781 Lookout Dr. Lakehills, TX 78063	Cell: (210) 286-7001 Church:
McClain, James Carlyle Kercida McClain	SAnt: Windcrest UMC 337 Ogden Ln San Antonio, TX 78209-5138	Cell: (512) 660-2209 Church:
McCorkle, Catherine Otto Sean McCorkle	Eagle Lake / Garwood: Lehrer Memorial 609 Melody Lane Eagle Lake, TX 77434	Cell: (325) 277-1962 Church:
McCormick, Joyce Lynn Chris W. McCormick	Retired Clergy 2985 FM 2676 Hondo, TX 78861	Cell: (512) 229-8868 Church:
McDougall, Nancy Lee Michael McDougall	Retired Clergy 2618 Williams Lakeshore Kingsland, TX 78639	Cell: (210) 416-1196 Church:
McGuire, Carolyn Fry William P. McGuire	Retired Clergy 23710 Legend Glen San Antonio, TX 78260	Cell: (210) 777-7780 Church:
McMinn, David	2112 Littleton Dr. Leander, TX 78641	Cell: (512) 466-5113 Church: (512) 474-1151
McMullen, John Henry Fara S. McMullen	Retired Clergy 3903 Edgerock Dr. Austin, TX 78731	Cell: (512) 461-5720 Church:
McNeely, Kathryn Terwey Dave McNeely	Retired Clergy 5304 Turnabout Lane Austin, TX 78731-3635	Cell: (512) 922-9390 Church:
McNitzky, David Joseph Pamela McNitzky	Retired Clergy 12313 Canera Ct. Austin, TX 78748	Cell: (210) 414-9751 Church: (512) 282-7274
McNitzky, Rebecca Ann Richard Reed McNitzky	Magdalena House 3119 Bluefield Street San Antonio, TX 78230	Cell: (803) 729-8689 Church:
McNitzky, Richard Reed Rebecca Ann McNitzky	SAnt: University UMC 3119 Bluefield Street San Antonio, TX 78230	Cell: (210) 912-3621 Church:
McRorey, Larry Lewis Catherine Ann McRorey	Portland: First UMC 204 Cypress Point Portland, TX 78374	Cell: (830) 328-1097 Church:
Meande, John Njie	SAnt: Trinity UMC Church:	Cell: (682) 465-5319
Melton, John Scott	Melvin Church:	Cell: (325) 315-1551
Melton, Patrick J. Stephanie Melton	Hallettsville / Mossy Grove 742 Stratus Path New Braunfels, TX 78130	Cell: Church:

Melville, David Melanie Melville	SAnt: Epworth 13530 Barsan Road San Antonio, TX 78249	Cell: (210) 778-5462 Church:
Mercado, Jose David Marilu Mercado	SAnt: Coker UMC 9002 Elderwood San Antonio, TX 78250	Cell: (816) 752-2476 Church: (210) 735-2807
Merrill, Laura Anne	Capital District 7905 Henry Kinney Row Austin, TX 78749	Cell: (512) 393-9460 Church: (512) 444-1983
Mertz, Austin William Amy Lorraine Mertz	Boerne: First 208 E. Theissen St. Boerne, TX 78006	Cell: (325) 277-6783 Church:
Miller, Patricia Kathleen Richard Ervin Herndon	Retired Clergy 9949 Boulder Bend Ln. Brookshire, TX 77423	Cell: (512) 417-9473 Church:
Miller, Russell Thomas Sylvia L. Miller	First: Abilene 1673 CR 243 Clyde, TX 79510	Cell: (210) 445-5109 Church: (830) 249-2565
Miner, Melanie Louise Robert John Miner	Retired Clergy 7900 Monona Ave Austin, TX 78717	Cell: (512) 699-4621 Church:
Minnich, David Jesse Carole Jan King Minnich	Retired Clergy 1501 W. St. John's Ave. Austin, TX 78757	Cell: (512) 924-8083 Church:
Monroe, Melanie Renee James Monroe	Retired Clergy 4942 Lambeth Dr. San Antonio, TX 78228	Cell: (210) 705-4927 Church:
Montgomery, Linda Kay Thompson Timothy Dean Montgomery	Retired Clergy 105 Shores Point Canyon Lake, TX 78133	Cell: (210) 535-0187 Church:
Mora Pena, Josue Hortensia Mora Pena	Retired Clergy 7103 Buffalo Creek San Antonio, TX 78238	Cell: (210) 461-3181 Church:
Mora, Joel	Retired Clergy 4202 Dinn St Corpus Christi, TX 78415	Cell: (832) 724-3658 Church:
Moreno, David James Virginia Ann Moreno	New Hope UMC/Southall Memorial UMC	Cell: (956) 342-9075 Church:
Morriss, Jason Ashely Alison Kay Morriss	Austin New Church 503 Buckaroo Trail Buda, TX 78610	Cell: (708) 528-3202 Church: (512) 694-0429
Morrow, Linda Karen Dan L. Morrow	Retired Clergy 4926 High Meadow Corpus Christi, TX 78413	Cell: (361) 215-9970 Church:
Mortimer, Jo Ann	Retired Clergy PO Box 310067 New Braunfels, TX 78131	Cell: (512) 444-8442 Church:
Mossman, Nancy Cripps David Mossman	Retired Clergy 4004 Silverspring Dr Austin, TX 78759	Cell: (512) 699-4481 Church: (512) 476-1234
Muehl, Jeffrey Scott Peggy Muehl	Flatonia / Freyburg	Cell: (512) 923-1214 Church:
Mumme, Michael Christopher Elizabeth Mumme	La Vernia 120 N Elise Place La Vernia, TX 78121	Cell: (361) 354-1490 Church: (830) 899-7104
Munoz-Sol, Bernabe	Retired Clergy PO Box 171682 Dallas, TX 75217-0515	Cell: (214) 240-9480 Church:

Murray, David Lee	Brackettville UMC P.O. Box 983 Brackettville, TX 78832	Cell: Church: (830) 563-7521
Myers, Ronald Roy	Retired Clergy P.O. Box 2106 Westport, WA 98595	Cell: (907) 947-4650 Church:
Neely, Myrtle Jo Clifton Neely, Jr.	Retired Clergy 6302 Cypress Crk Windcrest, TX 78239-2701	Cell: (210) 422-2023 Church: (210) 655-0200
Nelson, Melissa Lee Smith Harry H. Nelson	Retired Clergy 166 Lakeview St. N San Benito, TX 78586	Cell: (956) 564-1873 Church: (956) 399-2187
Newmann, Martin Louis Betty Jane Newmann	Retired Clergy 147 Sandy Hill Ranch Road Elgin, TX 78621	Cell: (512) 217-1183 Church:
Nicholson, John Lambert Sharon Sue Nicholson	Retired Clergy 205 Cimarron Floresville, TX 78114	Cell: (210) 564-5904 Church:
Noah, Allen Wendy Noah	Retired Clergy 5515 Lockmoor Apt.1 San Antonio, TX 78244	Cell: (210) 884-3005 Church:
Noble, James Robert Melanie Sue Noble	SAng: St. Luke 1804 Douglas Dr. San Angelo, TX 76904	Cell: (361) 562-9147 Church: (325) 949-1545
Nogues, Franklin William Lillian Nogues	Retired Clergy 215 Riverwood Dr. Bastrop, TX 78602	Cell: Church:
Noseworthy, Denise	Kempner UMC 1511 Hermitage Dr. Round Rock, TX 78681	Cell: (512) 709-8999 Church:
Onwiler, Harold Martin Roma Lea Berger Onwiler	Retired Clergy 5857 Timbergate Apt 1147 Corpus Christi, TX 78414	Cell: (361) 834-3905 Church:
Ortiz, Robert Diane S Ortiz	SAnt: Alamo Heights 11607 Fox Forest San Antonio, TX 78253	Cell: (210) 204-2016 Church: (210) 826-3215
Osorio, Juan Crescencio Blanca Osorio Diaz	Del Rio: First UMC 34 Meadow Lane Del Rio, TX 78840	Cell: (830) 734-6135 Church:
Ouellette, Derrick Shaw Jessica Joyce Ouellette	Sterling City: First UMC PO Box 245 Sterling City, TX 76951-0245	Cell: (210) 744-6850 Church:
Padilla, Liliana Miguel Angel Padilla	SAnt: University UMC 7634 Pipers Hill San Antonio, TX 78251	Cell: (325) 315-8735 Church:
Padilla, Mayra Flores	Elsa 822 W. Mile 14 N. Weslaco, TX 78599	Cell: (956) 569-0075 Church:
Padilla, Miguel Angel Liliana Padilla	Rio Texas Conference 7634 Pipers Hill San Antonio, TX 78251	Cell: (325) 340-2609 Church:
Palos, Jose Luis	Retired Clergy 5223 Ebony San Antonio, TX 78228-2717	Cell: (210) 269-0739 Church:
Pangborn, Joseph Henry Sharon Pangborn	Retired Clergy 4216 Greyback Circle Apt. C Silverdale, WA 98315	Cell: Church:
Paredes, Gilbert Diana Imelda Paredes	Goliad: First UMC 208 N Church St Goliad, TX 77963-3980	Cell: (956) 367-5983 Church:
Parsons, Robert Eugene Marilyn Parsons	Retired Clergy 17019 Jigsaw Pathway Round Rock, TX 78664	Cell: (512) 736-5794 Church: (512) 971-0938

Patton, Daniel Scott	Taft/Aransas Pass 2573 Date Palm Corpus Christi, TX 78418	Cell: Church:
Paul, Gertrude Sparks	CC: Asbury 7209 Mansions Dr T-2 Corpus Christi, TX 78414	Cell: (361) 442-9802 Church:
Paull, Olga	Three Rivers UMC	Cell: (361) 443-6742 Church: (361) 561-8450
Payne, Andrew John Sonja Partikel	New Braunfels: First UMC 1905 16th Ave. N. Texas City, TX 77590	Cell: Church: (409) 945-2609
Payne, David Erich Lori Payne	Kerrville: First UMC 346 San Juan S Kerrville, TX 78028	Cell: (830) 777-7789 Church: (956) 423-0540
Pearcy, Cecil Wilton	Retired Clergy PO Box 471228 Fort Worth, TX 76147-1228	Cell: Church:
Pena, Teresa F	Retired Clergy 1820 FM 20 Seguin, TX 78155-1163	Cell: Church:
Pennington, Matthew James Brooke Pennington	Gonzales: First UMC	Cell: (361) 960-4865 Church:
Perales, Raymond Faly Perales	Seguin: First UMC 1604 Driftwood Drive Seguin, TX 78155	Cell: (956) 622-1556 Church:
Perales, Robert Aaron Tanya Rae Perales	Kingsville: First UMC 1138 W Henrietta Ave Kingsville, TX 78363-3406	Cell: (956) 605-7974 Church:
Perez, Federico Maricruz Perez	Harlingen: First UMC 806 N.9th Place Alamo, TX 78516	Cell: (956) 874-7428 Church:
Perez, Jose Arturo	Pharr: La Trinidad 900 S. 4th Circle McAllen, TX 78501	Cell: (956) 491-5127 Church:
Perez-Greene, Margot Ann	Perkins School of Theology 6211 NW Hwy #305 Dallas, TX 75225	Cell: (512) 924-6733 Church:
Persky, Mary Margaret	Retired Clergy 811 Steapp Mason, TX 76856	Cell: (325) 347-2786 Church:
Petersen, Jessica Anne David William Petersen	Transitional Leave 2002 Summercrest Cv Round Rock, TX 78681-1097	Cell: (512) 966-1977 Church: (512) 258-6017
Peyton, Steven David Sherry Dawn Peyton	New Fountain 2980 FM 2676 Hondo, TX 78861	Cell: (830) 267-0320 Church:
Phelps, Jim McCord Vickie Madsen Phelps	Retired Clergy 5100 John D. Ryan Blvd. Apt. # 1205 San Antonio, TX 78245	Cell: Church: (210) 696-1033
Phillips, Diana Kelley Mark Phillips	Leave of Absence 1706 Braeburn Bend San Antonio, TX 78258	Cell: (210) 218-8058 Church:
Phillips, Lonnie Buren Susan Phillips	Retired Clergy 540 Mocking Bird Lane Kerrville, TX 78028	Cell: (210) 687-4106 Church:
Pifer, Carol May Richard Lee Pifer	Retired Clergy P O Box 1460 Fulton, TX 78370	Cell: (361) 774-7172 Church:

Pina, Isidro E Blanca Pina	Edinburg: El Buen Pastor 2422 Pheasant Dr. Edinburg, TX 78539	Cell: (361) 658-3278 Church:
Pirkle, Eileen Dean Pirkle	Retired Clergy 132 Bluebonnet Drive Uvalde, TX 78801	Cell: (830) 486-6847 Church:
Pittman, Carolyn	SAnt: Bethel UMC 1 Towers Park Lane #1010 San Antonio, TX 78209	Cell: (334) 406-5719 Church:
Plaza, Rhonda Rojelio Gonzales	Dilley: Bethania/San Pablo: Pearsall PO Box 2238 Dilley, TX 78017	Cell: (830) 326-1985 Church:
Polk, Kenneth Coleman Elizabeth Polk	RTC New Church Start 1840 Crystal Springs Rd. New Braunfels, TX 78130	Cell: (830) 358-8708 Church:
Pollard, Norma Lisa	Edinburg: El Buen Pastor 2201 Norma Lane Edinburg, TX 78539	Cell: (956) 739-3839 Church: (956) 383-2515
Pool, Jay Fletcher	Retired Clergy 819 W. French Place San Antonio, TX 78212	Cell: (210) 382-8037 Church: (210) 624-2401
Porr, Susan Henderson	Retired Clergy 14 Littlemill San Antonio, TX 78259	Cell: (210) 896-0170 Church:
Porterfield, Mark Courtney Margot C. Porterfield	CC: Grace 14657 Sweetwater Creek Corpus Christi, TX 78410	Cell: (512) 657-0405 Church:
Portwood, Kevin Spencer Allison Partin Portwood	Castroville: Medina Valley UMC 103 River Forrest Castroville, TX 78009	Cell: (903) 245-8329 Church:
Posey, Charles Robert	Retired Clergy 208 Four Lakes Dr. Easley, SC 29642	Cell: Church:
Powell, Mary Elizabeth	Retired Clergy 139 Estrella Crossing Unit 101 Georgetown, TX 78628-7058	Cell: (512) 740-8984 Church: (512) 214-7125
Powell, Wade Alan Cynthia Powell	V: First UMC 102 Wilshire Victoria, TX 77904	Cell: (325) 347-7219 Church:
Prescher, Walter Alfred Catherine Emily Prescher	Family Leave	Cell: (979) 575-4426 Church:
Price, Thomas C. Celina Engle-Price	Retired Clergy 513 Chestnut Oak Ingram, TX 78025	Cell: Church:
Pruitt, Wilson Alina Pruitt	Bee Creek UMC 110 Deerfield Cv. Lakeway, TX 78734	Cell: (512) 689-7855 Church:
Purdy, Steven Mark Vickie Lynn Purdy	Retired Clergy 523 Quail Court Longs, SC 29568	Cell: (361) 726-0455 Church:
Quigley, Catherine Yvonne Vincent John Charles Quigley, II	Retired Clergy 421 S. First St. Spofford, TX 78877	Cell: (830) 563-0151 Church:
Quigley, John Charles Catherine Yvonne Vincent Quigley	Retired Clergy P O Box 347 Brackettville, TX 78832-0347	Cell: Church:
Raj, Hans Betsy Ann Raj	Retired Clergy 703 S. 6th Street Stockdale, TX 78160	Cell: Church: (210) 876-2375
Ramirez, Abel Olivia Ramirez	VA-North Texas Health Care Sys 3003 Palo Pinto Dr. Melissa, TX 75454	Cell: Church: (903) 583-6209

Ramirez, Abraham Isaac Griselda V. Ramirez	Retired Clergy 7318 Lazy Trails San Antonio, TX 78250	Cell: (210) 393-5799 Church:
Ramirez, Elsa Lidia Jose Arnoldo Ramirez	Methodist Healthcare System 12323 Siragusa San Antonio, TX 78252	Cell: Church: (432) 693-2283
Ramirez, Nohemi V Enrique Ramirez	Seguin: La Trinidad 733 Running Creek Seguin, TX 78155	Cell: (678) 485-8599 Church:
Rang, Susan	Wimberley UMC 960 CR 1492 Wimberley, TX 78676	Cell: (512) 638-3080 Church:
Raper, Mary Elizabeth	Retired Clergy 11110 Tom Adams Dr. Bldg. 1 Austin, TX 78753	Cell: Church:
Ratliff, Matthew	La Feria UMC 717 Keister Ln. La Feria, TX 78559	Cell: (830) 370-2106 Church:
Ray, Joseph Moody Ruth S. Ray	Retired Clergy 1512 Roadrunner Lane Canyon Lake, TX 78133-2115	Cell: (830) 305-0062 Church: (830) 625-4513
Reames, Travis	Leakey	Cell: Church:
Reardon, Arvilla Jean	Retired Clergy 811 Post Oak St. Mason, TX 76856	Cell: (830) 563-5188 Church:
Reed, Ryan Keith	Luling: Wm Taylor UMC 13803 Spring Heath Rd. Pflugerville, TX 78660	Cell: (512) 965-7376 Church:
Reichert, Andrew Douglas	Retired Clergy 207 Hill Country Ln. San Antonio, TX 78232	Cell: (210) 708-5909 Church:
Relder, Damon Edward Susan Kaye Relder	SAnt: Coker UMC 5107 Stormy Hls San Antonio, TX 78247-1715	Cell: (210) 542-6068 Church: (210) 494-3455
Renfro, William C. Kathy Renfro	Retired Clergy 8405 Hanbridge Austin, TX 78736	Cell: Church: (512) 288-3586
Reyes, Wilda	Columbus: First 415 Persimmon Bastrop, TX 78602	Cell: (512) 308-2616 Church:
Reynolds, John Wayne Sara Schucany Reynolds	Retired Clergy 3236 OLD CHAPEL HILL RD DURHAM, NC 27707	Cell: (512) 809-8832 Church: (512) 476-8164
Rice, William Ernest Alisha T Rice	Family Leave 707 Channel Circle San Antonio, TX 78232	Cell: (210) 788-8438 Church: (210) 408-4505
Richards, Lance Jonathan Rachel Elizabeth Richards	5310 Marsh Creek Dr. Austin, TX 78759	Cell: (979) 325-9728 Church:
Richardson, Earl Saunders Claire Harriman Richardson	Retired Clergy 1800 Johnson St. Mission, TX 78572	Cell: (956) 566-6736 Church:
Ricker, Roy Clifford Patti Ricker	Retired Clergy 3780 Evalon Ave. Beaumont, TX 77706	Cell: Church:
Rignack, Jose Idalmis Villa	Port Arthur: Getsemani 3420 8th St. Port Arthur, TX 77642	Cell: Church:

Ritchea, Bernard Preston Bonnie Corinne Ritchea	Retired Clergy 630 Iron St. West Eatonville, WA 98328	Cell: Church: (360) 832-4021
Ritchea, Wanda Peszczynski	Retired Clergy 512 Avenue D Victoria, TX 77901	Cell: (361) 649-2904 Church:
Ritchie, Frank	SAnt: Spring Creek 125 Destiny Drive Boerne, TX 78006	Cell: (210) 478-2066 Church: (830) 755-8550
Rivera, David Yolanda Cazares Rivera	Retired Clergy 1821 Pannier Ln Austin, TX 78748	Cell: (512) 797-4479 Church:
Robbins, Larry O. Barbara P. Robbins	Retired Clergy 205 Crabapple Rd Kendalia, TX 78027	Cell: (210) 289-2820 Church:
Roberts, Foster	Retired Clergy PO Box 963 Luling, TX 78648	Cell: (512) 665-1851 Church:
Roberts, James Patrick Janice Cloninger Roberts	Retired Clergy 11500 SW Oaks Austin, TX 78737	Cell: (512) 351-5594 Church:
Robertson, Gregory Alan	Retired Clergy 15430 Huebner Rd Apt. 102 San Antonio, TX 78248	Cell: (210) 416-1555 Church:
Robinson, Sandra Sue	Retired Clergy 1939 Hwy 173 N Hondo, TX 78861	Cell: (830) 740-0100 Church: (830) 426-2073
Robinson, Ted	SAnt: Alamo 10306 Vigilante Trail Converse, TX 78109	Cell: Church:
Rochte Votral, Rebekah Cecilia	P.O. Box 126 Cedar Hill, TN 37032	Cell: Church:
Rodriguez, Francisco Javier	Retired Clergy 300 Overstreet Way #360 Columbus, OH 43228-4335	Cell: (806) 994-0779 Church:
Roe, Charles Eugene Tami Roe	Donor Motivation Program Texas 19234 Kristen Way San Antonio, TX 78258	Cell: (210) 771-5052 Church:
Roe, Norman Davis Margie M. Roe	Retired Clergy 1520 Juliette Way Apt 6204 Cedar Park, TX 78613	Cell: (210) 254-0761 Church:
Roe, William Grady Mary Patricia Roe	Walnut 6448 River Oak Dr. Kingsland, TX 78639-4228	Cell: (830) 613-8408 Church: (325) 388-4187
Roehrig, Kyle Leonard Kristina D. Roehrig	U S Air Force 820 Ridge Loop Road North Pole, AK 99705	Cell: Church: (805) 606-5773
Rogers, Bruce Jay Lynn C. Rogers	Partners In Hope - Texas 18701 Venture Drive Point Venture, TX 78645	Cell: (704) 763-4826 Church: (704) 763-4826
Rogers, Bryan Jay Miranda Lee Rogers	Llano: Lutie Watkins UMC 1104 Wright Llano, TX 78643	Cell: (830) 992-0301 Church:
Rogers, John Gavin	SAnt: Travis Park UMC 523 Cedar St. San Antonio, TX 78210	Cell: Church:
Rohlfs, Carl Walter Barbara N. Rohlfs	Retired Clergy 3405 KC 273 Junction, TX 76849	Cell: (512) 921-3404 Church:
Romero, Herman Lee Kathy Romero	Johnson City UMC	Cell: (361) 205-5421 Church: (830) 868-7414

Ross, Robert R. Shelley Ross	Retired Clergy 730 Babcock Road Apt 4204 San Antonio, TX 78201	Cell: Church:
Rowe, Steven Hall Patricia Rowe	Retired Clergy 1100 S Rainbow Ranch Rd Wimberley, TX 78676-6080	Cell: (325) 387-4889 Church:
Rubio, Ricardo	Del Rio: El Principe de Paz 200 Diaz St Del Rio, TX 78840-6335	Cell: (830) 719-7887 Church: (830) 775-5603
Rush, Lisa Winnek Scott Rush	Boys and Girls of Corpus Christi 336 Lema Drive Portland, TX 78374-4013	Cell: (210) 710-4573 Church:
Ruth, Barbara Jean John Alexander Wright	Retired Clergy 4400 Yellow Rose Trail Austin, TX 78749	Cell: (512) 769-9644 Church:
Ryan, James Raymond	Retired Clergy 7011 Spring Briar San Antonio, TX 78209	Cell: (210) 884-9229 Church:
Sadler, Tina Harlene	Retired Clergy 629 County Rd. 319 Cleveland, TX 77327	Cell: (830) 513-3074 Church:
Saenz III, Ruben Christina Saenz	SAnt: Christ Fellowship 11830 Briarton Wells San Antonio, TX 78259	Cell: (956) 457-5122 Church:
Saenz, Aaron Gabriel Iris Saenz	Harlingen: Valley Praise 14949 Hoss Ln. Harlingen, TX 78552	Cell: (956) 536-0537 Church: (956) 507-0087
Saenz, Iris Aaron Gabriel Saenz, Sr.	Harlingen: Valley Praise 14949 Hoss Ln. Harlingen, TX 78552	Cell: (956) 742-9774 Church:
Sageser, Philip Smith Lea Kibler Sageser	Retired Clergy 3 Breezeway Dr Asheville, NC 28803-2138	Cell: Church: (828) 669-8639
Saint, John Thomas Alexis Milam Saint	Personal Leave 114 Deep Lake Dr. Liberty Hill, TX 78642	Cell: (512) 779-1095 Church:
Salas, Joel Esther Blanco Salas	Retired Clergy 3602 Fandango Leander, TX 78641-3664	Cell: (512) 297-7691 Church:
Salas, Juan Antonio Elvira Salas	Retired Clergy 504 Sioux Trl Leander, TX 78641-3908	Cell: (512) 966-3601 Church:
Salazar, Gloria E	Retired Clergy 2921 Airline Rd. Apt. # 817 Corpus Christi, TX 78414	Cell: (830) 444-9806 Church: (830) 334-3885
Salcido, Ruben Raquel Salcido	Retired Clergy 5713 Mira Grande Dr El Paso, TX 79912-2005	Cell: Church:
Salmi, Michael Todd Mari Lane Salmi	United Campus Ministry - Wesley 1301 Brown St San Marcos, TX 78666-4011	Cell: (512) 738-3079 Church: (512) 392-6001
Samano, Jesus Kenia Samano	Dripping Springs 28710 Ranch Road 12 Dripping Springs, TX 78620	Cell: (512) 648-0903 Church: (512) 894-7123
Sammis, Glenn Conover Jonnalen Sammis	Retired Clergy 16426 Old Stable Road San Antonio, TX 78247-4417	Cell: (210) 860-0888 Church:
Sanchez, David Wilma Aurora Sanchez	CC: El Buen Pastor 1762 15th St. Corpus Christi, TX 78404	Cell: (361) 852-9685 Church:

Sanchez, Fernando P. Maria Sanchez	O'Donnell/Draw 612 5th Street O'Donnel, TX 79351	Cell: (806) 587-4803 Church:
Sandberg, William Bernard Barbara W. Sandberg	Retired Clergy 210 White Heron Dr., #2303 Georgetown, TX 78628	Cell: (512) 788-3835 Church: (512) 478-9387
Sanderford, Ricky Lynn Valerie Kay Sanderford	West District 29646 Elkhorn Ridge Fair Oaks, TX 78015	Cell: (956) 605-3691 Church:
Sanders, Stephen Albert Mary Hickman Sanders	Austin: Oak Hill UMC 5721 Trelawney Austin, TX 78739	Cell: (210) 218-5083 Church: (830) 981-8331
Sansing, Valerie Jean	504 Pine Bluff Dr. Friendswood, TX 77546-3558	Cell: (512) 963-1631 Church:
Santibanez, Ruby E	Retired Clergy 9503 Casa Grande Dr Woodway, TX 76712-6482	Cell: Church:
Sattiewhite, Pamela Ronnie Johnson	Schulenburg: Stevens Chapel 13130 Blanco Rd. Ste. 1501 San Antonio, TX 78216	Cell: (678) 477-6547 Church:
Scharmann, Larry Lee Patricia Esther Scharmann	Retired Clergy 181 Neal Rd. San Antonio, TX 78264-3606	Cell: (210) 394-6543 Church:
Schendel, James Ray Beth N. Schendel	Retired Clergy 4793 County Road 115 Nordheim, TX 78141	Cell: (830) 480-7189 Church: (830) 769-2608
Schmidt, Beverly Mae Terry Joseph Schmidt	Retired Clergy 2202 Hancock Ln. El Campo, TX 77437	Cell: (979) 578-3380 Church:
Schreiber, John Louis	Retired Clergy 1111 Church Street #407 Evanston, IL 60201-5900	Cell: Church:
Schuessler, Beth Love	Honorably Located 1283 Bradford Dr. Coppell, TX 75019-3649	Cell: Church: (972) 998-7986
Schwarz, Victoria	Austin: Berkeley UMC 140 Wild Buffalo Dr. Kyle, TX 78640	Cell: (512) 701-0701 Church: (512) 447-6633
Schweizer, Gene Harlan Beverly Jean Schweizer	Retired Clergy PO Box 636 Robert Lee, TX 76945-0636	Cell: Church:
Scott, Lon Howard Deana Scott	Martindale 2321 E. Common St. New Braunfels, TX 78130	Cell: (817) 897-5134 Church:
Seilheimer, David Allison	Retired Clergy 13063 Salt Fork San Antonio, TX 78253-6689	Cell: (210) 850-6740 Church:
Selke, Charles Richard Mary Susan Selke	Retired Clergy 19515 Laurel Park Lane Houston, TX 77094	Cell: (832) 362-0227 Church:
Sellers, Judith Ledbetter Kenneth Foster Sellers, Jr.	Retired Clergy 4604 S. Lamar # D308 Austin, TX 78745	Cell: (512) 557-6084 Church:
Sellers, Kenneth Foster Judith Ledbetter Sellers	Retired Clergy 4604 S. Lamar # D308 Austin, TX 78745	Cell: (512) 557-5922 Church:
Seuser, Kevin Ashley Karen Seuser	Retired Clergy 615 Rolling Hills Dr. Newton, KS 67114	Cell: Church: (620) 860-1904
Sharp, Barry Daniel Suzanne Sharp	Belton ISD 505 Territory Trail Cedar Park, TX 78613	Cell: (512) 698-7559 Church: (512) 570-1400

Sharp, Jarrell Virgil Maureen I. Goodnow Sharp	Retired Clergy 902 Bolivar St. Sanger, TX 76266	Cell: (361) 652-9481 Church: (512) 392-6001
Shelly, Dinah Smith Keith Wayne Shelly	SAnt: Spring Creek 31036 Post Oak Trail Fair Oaks, TX 78015	Cell: (210) 213-0962 Church: (210) 826-3215
Shores, Larry Vern Kathy Diehl-Shores	Retired Clergy 3402 Muirwood Court Columbia, MO 65202	Cell: (512) 657-1119 Church:
Shott, Ronald Gene Kathleen K. Shott	Retired Clergy 840 Swan Point Marina Rd. Seadrift, TX 77983	Cell: (979) 232-0205 Church: (979) 234-3288
Shultz, Wallace Eldred Loretta Shultz	Retired Clergy 280 Country Pike Canyon Lake, TX 78133-3222	Cell: (830) 935-3004 Church:
Silva, Juan Alberto Laura Jane Lopez-Silva	Family Leave 11531 Lingo Helotes, TX 78023	Cell: (210) 370-2930 Church:
Simmons, Edward B Glynn Simmons	CC: First UMC 6301 Meadowvista Dr. #922 Corpus Christi, TX 78414	Cell: Church:
Sims, Clarence Leon Mary Lou Sims	Retired Clergy 15 E. Montfair Blvd Spring, TX 77382	Cell: (210) 559-1779 Church:
Skinner, David Blaine Gena S. Skinner	5550 Piping Rock Dr. Abilene, TX 79606	Cell: (512) 963-6865 Church:
Slade, Joyce H.	Honorably Located 2300 Yorkstown Dr. #E-103 Ennis, TX 75119-8206	Cell: (972) 977-7747 Church:
Sledge, Robert W. Marjorie Sledge	Retired Clergy 109 Estrella Crossing Apt. 205 Georgetown, TX 78628	Cell: (325) 793-4699 Church:
Smallwood, Clayton Neal	SAnt: Coker UMC 4302 Manitou Bay San Antonio, TX 78259	Cell: (512) 299-0446 Church:
Smith, Andrew Ward Robyn L. Smith	Retired Clergy 4308 Bremner Dr. Austin, TX 78749	Cell: (512) 921-2529 Church:
Smith, Clare Elaine	Retired Clergy 1376 Hillcrest Forest Canyon Lake, TX 78133-5001	Cell: (830) 708-1921 Church:
Smith, Darrell Lord Stacy Lynn Smith	SAnt: Alamo Heights 140 Charles Rd San Antonio, TX 78209-5945	Cell: Church:
Smith, Jerry Jay Betty Jaspersen Smith	Retired Clergy 884 Lake Breeze Dr. Canyon Lake, TX 78133-4021	Cell: Church:
Smith, John Powell	Retired Clergy 3621 Braeburn Dr. Corpus Christi, TX 78415	Cell: (361) 563-7344 Church: (361) 749-0884
Smith, Linda Hayden Arthur D. Smith	Retired Clergy 27641 Autumn Glen Boerne, TX 78006	Cell: Church: (210) 696-1033
Smith, Lorenza Andrade Andrew Carl Smith	Honorably Located 173 Mississippi River Blvd. Brownsville, TX 78520	Cell: (956) 200-6927 Church:
Smith, Michael A.	Holding Institute 1320 E. Bustamante Laredo, TX 78041	Cell: Church: (956) 718-1925

Smith, Paul Neal Karen Bauer Smith	Monthalia / Belmont 1952 CR 112 PO Box 127 Cost, TX 78614	Cell: (830) 857-0869 Church: (830) 437-2273
Smith, Ralph Edgar Bondelyn H. Smith	Retired Clergy 711 Ramblewood Dr. Canyon Lake, TX 78133-4714	Cell: Church: (210) 333-3244
Smith, William Anderson Monica Thompson Smith	La Grange: First UMC 302 Country Club Dr. La Grange, TX 78945	Cell: (830) 203-0881 Church:
Snape, Jonathan	Austin: Covenant UMC 12112 Shetland Chase Austin, TX 78727	Cell: Church:
Snyder, Donald Lee Sherry Snyder	Retired Clergy 3501 Wimbledon Dr Cibolo, TX 78108-2245	Cell: (830) 279-9885 Church:
Solis, O Melquisedec	Retired Clergy 172 Legacy Dr. La Vernia, TX 78121	Cell: (830) 534-0290 Church:
Soltero, Anna Maria	Retired Clergy 2912 Brady Pl El Paso, TX 79935-1706	Cell: (915) 474-0903 Church:
Somers, Scott Roger Isabel Decampo	Retired Clergy 2638 Trio Falls Dr. Loveland, CO 80538	Cell: Church:
Somerville, Don L. Darla Sue Somerville	Retired Clergy 1529 Glenn Dr. Canyon Lake, TX 78133	Cell: Church: (210) 889-7177
Spiller, John Sidney	Retired Clergy 317 Loma Vista Kerrville, TX 78028	Cell: (361) 701-1090 Church:
Sprinkle, Stacy Annette Jimmie Jean Sprinkle	Family Leave 224 W. Holmes Bronte, TX 76933	Cell: (336) 404-2109 Church:
Spurlock, John Paul Ruth Anne Spurlock	San Saba UMC 202 W. Brown St. San Saba, TX 76877	Cell: (979) 492-9113 Church:
Stapleton, Carolyn Louise	Retired Clergy 609 Weatherly Dr. San Antonio, TX 78239	Cell: (347) 564-5019 Church:
Stegemueller, William Keith Anna C. Stegemueller	Medina UMC 375 Orchard Park Blvd. Medina, TX 78055	Cell: (830) 796-5799 Church: (830) 589-2646
Steinbach, Norman Phillip Debora R. Steinbach	Retired Clergy 3318 Briargrove Ln. San Angelo, TX 76904	Cell: (325) 812-8375 Church:
Stenftenagel, Tina W.	Leave of Absence 1720 Rosette Way Indianapolis, IN 46202	Cell: (512) 417-4998 Church: (512) 258-6017
Stephens, Charles Dwain	Alexandria VA Health Care System 131 Philadelphia Rd. Pineville, LA 71360	Cell: (512) 788-6757 Church:
Stewart, Abel C Guadalupe T. Villalpando-Stewart	SAnt: Northern Hills UMC 5939 Brambletree San Antonio, TX 78247	Cell: (210) 454-2244 Church: (210) 654-0881
Stewart, Sharon Satterwhite	Retired Clergy 1801 Bering Drive Apt. 732 Houston, TX 77057	Cell: (361) 563-6274 Church:
Stone, Catherine Linea	Austin: First UMC 7507 Rockpoint Dr. Austin, TX 78731	Cell: (512) 656-9749 Church: (512) 478-5684
Stone, Georgia Dean	Retired Clergy 3405 El Salado Pkwy. Apt 235 Cedar Park, TX 78613	Cell: Church:

Strahan, Steve	Driftwood UMC 1406 Cougar Dr. Canyon Lake, TX 78133	Cell: (830) 237-8361 Church:
Strain, Sharon Harrigill	Retired Clergy 1607 Saint Leger St Pflugerville, TX 78660-7667	Cell: (830) 377-5045 Church:
Straus, Lisa Moulton Jim Straus	SAnt: Laurel Heights UMC 1127 Grassy Field Rd Austin, TX 78737	Cell: (512) 924-6695 Church:
Strehli, Tamara Jean Ben Granville Hubert	SAng: Sierra Vista UMC 2934 Sierra Cir. San Angelo, TX 76904	Cell: (210) 834-9721 Church: (325) 944-4041
Strieb, Donna Lee	Retired Clergy 157 Cas Hills Dr. San Antonio, TX 78213	Cell: Church: (210) 826-3215
Stringer, Clifton Walker Linsey Foster Stringer	Lockhart: First UMC 1916 David St Austin, TX 78705-5312	Cell: (512) 762-5188 Church: (512) 472-8818
Surber, William Howard Betsy Jane Florence	Retired Clergy 2669 N 96th Dr Omaha, NE 68134-5669	Cell: Church: (210) 241-7282
Surdy, Jason	CC: First UMC 416 Delaine Dr. Corpus Christi, TX 78411	Cell: (512) 694-1612 Church:
Swarts, Judy A. Richard P. Swarts	Menard: First UMC 310 W. Bowie Menard, TX 76859	Cell: (512) 517-9910 Church: (512) 515-0070
Sweet, James Edgar Rebecca Sweet	Las Misiones District 9023 Arch Bridge San Antonio, TX 78254	Cell: (512) 924-6030 Church:
Sweet, Steven Rochelle E. Sweet	Retired Clergy 1334 Buck Hill Rd. Newland, NC 28657	Cell: Church:
Swetman, Michael Ellen Swetman	Rio Texas New Church Start P.O. Box 443 St. Hedwig, TX 78152	Cell: (210) 792-5288 Church:
Talk, John Gordon Clarice K. Talk	Retired Clergy 116 Stakes Court Nicholasville, KY 40356	Cell: Church:
Tarver, Tom Neal Ellen Tarver	CC: Asbury 7009 Rivergate Dr. Corpus Christi, TX 78413	Cell: (512) 878-9503 Church:
Tatum, Elizabeth Pratt	Medical Leave 298 Lake Forest Canyon Lake, TX 78133	Cell: (713) 724-8873 Church:
Taylor, Carolyn Sue	Retired Clergy 606 Oak Hollow Dr. Kerrville, TX 78028	Cell: Church:
Taylor, Cecil Carl Louise Taylor	Retired Clergy 15522 White Fawn Dr. San Antonio, TX 78255	Cell: (210) 685-8720 Church:
Taylor, Ross Edmond Beth Taylor	Honorably Located 140 Bryker Dr. San Antonio, TX 78209	Cell: Church:
Teague, Jason Andrew Jana Lynn Teague	Burnet UMC 1011 N. Vanderveer St. Burnet, TX 78611	Cell: (361) 774-2038 Church: (512) 756-2229
Teeter, Rusty Lynn	Austin: Berkeley UMC 2806 Sissinghurst Austin, TX 78745	Cell: (512) 431-8128 Church: (512) 447-6633

Thomas, Patsy A.	Retired Clergy PO Box 29891 Austin, TX 78755-6891	Cell: (512) 496-2162 Church: (512) 452-5737
Thomas, Spencer Kurt	Kerrville: First UMC 700 Lee St. Kerrville, TX 78028	Cell: Church:
Thompson, Arthur Eugene Martha Thompson	Retired Clergy 210 Hunters Hill Dr. San Marcos, TX 78666	Cell: Church:
Thompson, Blair McKay Maggie Sledge	Honorably Located 205 Castle Gardens DR. San Antonio, TX 78213	Cell: (210) 213-4474 Church: (210) 736-4847
Thompson, Dennis Charles Graciela Thompson	Retired Clergy 1420 St. HWY 173 South Bandera, TX 78003	Cell: Church:
Thomson, Michael Ray Lisa Thomson	Veribest / Paint Rock 4201 Shefflera San Angelo, TX 76904	Cell: (325) 234-6453 Church:
Thornton, Adam Kristopher Melanie Thornton	Dripping Springs 28710 RR 12 Dripping Springs, TX 78620	Cell: (512) 968-8777 Church: (512) 894-7123
Thorpe-Johnson, Suzette	Cedar Park: First 16000 Arbor Trail Buda, TX 78610	Cell: (512) 694-2175 Church: (512) 335-9540
Throckmorton, Jon Edward	Retired Clergy 2818 Austrian Pine Harlingen, TX 78550	Cell: (956) 245-0540 Church:
Toalson, Katie L.	Devine UMC 208 W. Benton Devine, TX 78016	Cell: Church:
Tognetti, Joseph Leigh Ann Tognetti	MC: St. Mark UMC 708 Jay Ave. McAllen, TX 78504	Cell: (210) 380-4821 Church:
Tolbert, Judith Katherine James Tolbert	Retired Clergy PO Box 21 Eddy, TX 76524-0021	Cell: Church: (254) 859-5525
Tomlinson, Kristopher Jay Leslie Ann Smith Tomlinson		Cell: (210) 219-9592 Church:
Tomlinson, Leslie Ann Smith Kristopher Jay Tomlinson		Cell: (210) 324-8881 Church: (325) 247-4009
Toomire, Kyle Robert Rachael Marie Toomire	Bandera UMC	Cell: (512) 796-5703 Church: (512) 796-5703
Torres, Elia T.	8755 Pavilion Place San Antonio, TX 78250	Cell: Church: (210) 349-2401
Torres, Jose Arnulfo Martha Torres	Retired Clergy 1954 Wood Shadows Dr. Missouri City, TX 77489	Cell: (956) 353-1453 Church:
Tovar, Alicia	Retired Clergy 725 Kathy Dr Seguin, TX 78155-5830	Cell: (830) 556-3029 Church:
Tracy, Janet Deitiker Lance Tracy	Pleasanton: First UMC 6636 Pembroke Rd San Antonio, TX 78240	Cell: (210) 725-6245 Church:
Trammell, Benjamin David Hollie Trammell	SAnt: University UMC 17803 Salado Draw San Antonio, TX 78258	Cell: Church: (210) 696-1033
Traver, Pamela Kay Randall Anthony Hilburn	Retired Clergy 204 Edgewood Drive Fredericksburg, TX 78624	Cell: (830) 456-9697 Church:

Trawick, Jack David Jill Trawick	SAnt: Northwest Hills UMC 20616 Helotes Creek Helotes, TX 78023	Cell: (210) 478-2455 Church: (210) 681-3751
Troy, Anna Katherine	GBGM 120 Murray St Clarksburg, WV 26301	Cell: (830) 431-1305 Church:
Troy, John Stanley Vicky Stahl Troy	Retired Clergy 2190 Victor Stahl Rd. Johnson City, TX 78636	Cell: (830) 267-1027 Church:
Tucker, Elizabeth Ann Smith	Retired Clergy PO Box 392 Kingsley, IA 51028	Cell: Church:
Tucker, Jenny Cravey	Retired Clergy 12901 W Ranch Road 152 Llano, TX 78643	Cell: (325) 247-6755 Church:
Tucker, Tommie Warren	1530 Kingswood Dr Granite Shls, TX 78654-1570	Cell: (254) 226-0688 Church:
Tumlinson, Jesse Donald Barbara Tumlinson	Retired Clergy 209 Mulberry Uvalde, TX 78801-4222	Cell: (830) 317-2497 Church: (830) 278-3135
Tun, Samuel Tuyu Ruth Tun	Retired Clergy 6404 Pima St. Alexandria, VA 22312-2038	Cell: Church:
Tuttle, Betty Allen	Retired Clergy 21 Castle Point Ct. Cottleville, MO 63376	Cell: (361) 945-2932 Church:
Tyndall, Mandy Stanford	Rankin PO Box 812 Rankin, TX 79778	Cell: (920) 851-7394 Church:
Tyson, Andrew Knox	Medical Leave 2000 Fm 1460 #5104 Georgetown, TX 79626	Cell: (830) 391-1589 Church:
Underwood, Ralph L.	Retired Clergy 901 W. 9th St. #311 Austin, TX 78703	Cell: Church: (512) 472-6736
Valle, Saul Israel Martha Alicia Valle	Nuevo Pacto 4321 Southton Bed San Antonio, TX 78223	Cell: (956) 337-1191 Church:
Valles, John Mendez Anita Nelda Valles	Bishop 6718 Hunt Drive Corpus Christi, TX 78413	Cell: (361) 563-3005 Church: (361) 854-4367
Valverde, Eradio Maria Nellie Valverde	Retired Clergy 1521 Redbridge Seguin, TX 78155	Cell: (830) 433-2968 Church:
Vannoy, Karen Lynn John Hardie Flowers	4804 Gerona Drive Austin, TX 78759	Cell: (520) 333-9910 Church:
Vazquez, Maribel	SAnt: Emanuel 5612 McQueen Place San Antonio, TX 78240	Cell: (787) 630-7800 Church:
Vazquez-Garza, Virgilio Acacia Garcia-Vazquez	Retired Clergy 4028 Legend Ranch Dr. San Antonio, TX 78230-5860	Cell: (210) 382-4552 Church:
Vela, Antonio	Retired Clergy 2305 Alvacan St Edinburg, TX 78541-2996	Cell: Church:
Vela, Maria	San Marcos: El Buen Pastor 501 Westgate Seguin, TX 78155	Cell: (830) 305-3047 Church: (830) 583-2098

Vernone, Michelle Jacquelynn	Edinburg: First UMC 1522 Cedar St. Edinburg, TX 78539	Cell: Church:
Villalpando-Stewart, Guadalupe T. Abel C Stewart	SAnt: Northern Hills UMC 5939 Brambletree San Antonio, TX 78247	Cell: (210) 548-5511 Church: (210) 654-0881
Vogt, Eric Wayne Valerie Nagel Vogt	Lenexa: St Paul 7340 Cherokee Dr. Prairie Village, KS 66208	Cell: (512) 573-1071 Church:
Vogt, Valerie Nagel Eric Wayne Vogt	Leawood: The Church of Resurrection	Cell: (714) 253-2669 Church:
von Roeder-Kunkel, Marilyn Kay	604 King Arthur Victoria, TX 77904	Cell: (361) 935-1025 Church:
Voss, Terrell Vauchan	Retired Clergy 8150 SE 23rd Ave. Apt. 302 Portland, OR 97202	Cell: Church:
Waddle, Robert Charles Elisa Hood Waddle	Elgin 1817 Greyleaf Path Round Rock, TX 78665	Cell: (512) 595-6258 Church:
Waller, Kendall A Gale Waller	Rio Texas Conference 12234 Stable Ridge Dr. San Antonio, TX 78249	Cell: (417) 631-6312 Church:
Warren, Randall Fulton Diane Warren	Retired Clergy 2227 Sunset Rdg. Canyon Lake, TX 78133	Cell: (210) 422-8837 Church:
Washington, Maurice Billy Mary Ann Stovall Washington	Kerrville: Barnett Chapel 3606 Bolden Fields Converse, TX 78109	Cell: (210) 324-0885 Church: (210) 223-2926
Waters, Sharon Hennigan	SAnt: St. Mark's UMC 439 Sharon Drive San Antonio, TX 78216	Cell: (706) 436-0028 Church: (210) 344-8393
Weatherston, Janet Laurie	SAnt: Alamo Heights 245 E. Nottingham San Antonio, TX 78209	Cell: Church:
Weise, Dale Wade Shelly Weise	SAng: First UMC 2172 South Third Road San Angelo, TX 76905	Cell: (325) 656-3268 Church: (325) 655-8981
Welborn, Matt	Sinton: First UMC 1129 Elizabeth St. Sinton, TX 78387	Cell: (830) 708-9778 Church: (830) 627-4360
Welborn, Ronal Coleman Darlene Welborn	Retired Clergy 1733 Willow Creek Rd Seguin, TX 78155-5252	Cell: (830) 305-5454 Church: (361) 275-5272
Welborn, Teresa Gayle Paul Harper	Austin: University 10312 Bankhead Dr. Austin, TX 78747	Cell: (512) 906-6384 Church:
Wells, Bernice Benson	Retired Clergy 1630 Wells Branch Pkwy. Apt 1115 Austin, TX 78728	Cell: (512) 986-9330 Church:
Wells, Earl Ray Judith Ann Wells	Retired Clergy Church:	Cell: (325) 226-3901
Wells, Suzanne Swayze	Retired Clergy 3262 Munstead Trail Frisco, TX 75034	Cell: (512) 422-7664 Church:
West, Richard Martin Merlene West	Retired Clergy 405 Rio Concho Dr. Apt. 101 San Angelo, TX 76903	Cell: (325) 650-2056 Church:
Westbrook, Carl Elliott Elizabeth B. Westbrook	Retired Clergy 413 Paisano Dr Victoria, TX 77904-3762	Cell: (361) 482-9458 Church:

Weston, John Morris Shirley R. Weston	Retired Clergy 412 Greenwood Hills Trl. Burnet, TX 78611	Cell: Church:
White, David F.	APTS 3208 Hemphill Park Austin, TX 78705	Cell: Church: (512) 404-4839
White, Earl Dale Anita Marie White	Sabinal: First UMC PO Box 778 Sabinal, TX 78881	Cell: (361) 937-4925 Church:
White, Sandra Sue	Retired Clergy 111 Puriri Park Rd. Whangarei, NZ 110	Cell: Church:
White, Veda Glover Alexander Ross White	Retired Clergy 510 John D Ryan #1203 San Antonio, TX 78245	Cell: (512) 656-3087 Church: (361) 526-2440
Whitehurst, Jeannette Brown	Retired Clergy 1921 S. Mason Rd. #147 Katy, TX 77450	Cell: (512) 903-1150 Church:
Whites, Dayton Stanton Tina Whites	SAng: Sierra Vista UMC 3205 Oak Mountain Trail San Angelo, TX 76904	Cell: (361) 290-1762 Church: (325) 944-4041
Wicke, Jerimey Joshua Amy Wicke	Austin: Northwest Hills 7815 Palacios Dr. Austin, TX 78749	Cell: (956) 532-2299 Church:
Wilder, Edwin Dudley	Retired Clergy 10507 Mellow Mdws Apt 11104 Austin, TX 78750-1270	Cell: (512) 791-7890 Church:
Williams, Bob D. Vi/Nancy Williams	Retired Clergy 7401 Shoal Creek Blvd. Austin, TX 78757	Cell: Church:
Williams, Martin Nicholes	Retired Clergy P.O. BOX 504 Columbus, TX 78934	Cell: (830) 540-4506 Church:
Williams, Robert Wayne Janice Williams	Retired Clergy 2810 Saratoga Dr. Austin, TX 78733	Cell: Church: (512) 756-2229
Williams, Willie Mae	LaGrange: St. James P.O. Box 504 Columbus, TX 78934-1840	Cell: (979) 732-1903 Church:
Williamson, Kelli Lee	Edna: First UMC 302 Cypress St. Edna, TX 77957	Cell: (361) 445-6372 Church:
Wilson, Holly Kristen Ebel Thomas Blaine Wilson	SAnt: University UMC 8018 Needle Creek San Antonio, TX 78249	Cell: (713) 248-0226 Church:
Wolf, Frank Allen Marian M. Wolf	Retired Clergy 14 Unoga Court Brevard, NC 28712	Cell: Church:
Woods, Vivian Lee Phillip Woods	NE Baptist & Mission Trail Hospital 3217 Casablanca Corpus Christi, TX 78411	Cell: (361) 815-0534 Church:
Woodson, Zettie Fennie	V: Webster Chapel Church: (361) 575-3774	Cell:
Wright, Elizabeth Ruth	Austin Region JFON 4400 Yellow Rose Trail Austin, TX 78749	Cell: (512) 963-5954 Church: (512) 326-1988
Wright, James Knox	Retired Clergy 636 Riverside Dr New Braunfels, TX 78130	Cell: (979) 324-3070 Church:

Wright, John Alexander Barbara Jean Ruth	Retired Clergy 4400 Yellow Rose Trail Austin, TX 78749	Cell: (512) 514-5121 Church:
Wyatt, James Keith Molly J. Wyatt	Retired Clergy 4721 Eckert Rd Fredericksburg, TX 78624	Cell: (361) 658-0558 Church:
Young, Cynthia Joanne	SAng: First UMC PO Box 990 Robert Lee, TX 76945-0990	Cell: (210) 393-4925 Church: (325) 453-2417
Young, Larry Allen Rebecca L. Young	Retired Clergy 4841 Musgrave Trail Abilene, TX 79606	Cell: (210) 215-9722 Church: (325) 884-2672
Young, Richard Alvin	El Campo: First UMC Church: (512) 847-3109	Cell: (210) 787-9955
Yu, Samuel Chinghei Michele C. Yu	Retired Clergy 1517 Wagonwheel Rd Garland, TX 75044	Cell: Church:
Zaiontz-Newcomer, Patricia Lee	Retired Clergy PO Box 894 Weimar, TX 78962	Cell: (512) 944-6812 Church:
Zamora, Carlos L. Roxana Zamora		Cell: (956) 279-6144 Church: (956) 968-2404
Zamudio, Julian	Utopia UMC	Cell: (210) 895-6606 Church:
Zander, Richard Janneke Zander	Somerset UMC 102 Anne Lewis Dr San Antonio, TX 78216	Cell: Church:
Zermeno, Adrienne Lynn Adrian Zermeno	Beeville: First UMC 402 N. Adams Beeville, TX 78102	Cell: (512) 566-2570 Church:
Zimmerman, Joseph Parker Hannah Lee Hogan	SAnt: University UMC 3411 Ashleaf Wells San Antonio, TX 78261	Cell: (832) 928-9615 Church:
Zumwalt, Darin Myra Zumwalt	Shiner 621 S. Welhausen Ave. Shiner, TX 77984	Cell: (830) 935-3244 Church:



The Rio Texas Youth Ministry Council snap a selfie with Bishop Robert Schnase at the 2022 Rio Texas Annual Conference in McAllen

**8th Rio Texas Annual Conference
June 9, 2022
Minutes of the Daily Proceedings
Bishop Robert Schnase, Presiding Bishop**

MINUTES

FIRST PLENARY SESSION

Welcome & Opening Prayer

Call to Order: Bishop Robert Schnase presiding. Session called to order at 2:07 pm

Opening worship by Valley Praise worship team; Prayer by Bishop Robert Schnase.

Bishop Robert Schnase introduced a video greeting from Bishop Ruben Saenz from the Great Plains Conference.

Moments to Remember your Baptism

Bishop Robert Schnase welcomed Laity, Youth and Young Adults, Local Pastors, Retired Pastors, Elders, Deacons and Deaconesses, those on an Elder or Deacon track, Chaplains, Associate Ministers, and those in Extension Ministries, visiting Bishops, first time and frequent attendees to Annual Conference.

Introductions

Bishop Schnase introduced the persons assisting him:

Jay Brim-Conference Chancellor

Mickey McCandless-Conference Secretary

Diana Phillips-Director of Connectional Ministries

Ralph Thompson-Conference Lay Leader

Dalia Del Pozo Trevino-Executive Assistant to the Bishop

Ruth Lopez-Associate Secretary of Daily Proceedings

Bishop Schnase outlined the processes for conducting the Plenary Sessions of 2022 Rio Texas Conference. They are Rio Texas Standing Rules, Robert's Rules and the 2016 UM Book of Discipline. Annual Conference theme is "Mission Together, Juntos en Mision"

Bishop Schnase invited Rev. Mickey McCandless, Conference Secretary, to assist in organizing the Conference.

Establishing the Bar, Organization of the Conference and Adoption of the Agenda

Mickey McCandless made the following motions:

Mickey McCandless made a motion to elect Ruth Lopez as recording secretary. Motion passed by raising of hands, Ruth was elected by acclamation as recording secretary of the 8th Rio Texas Annual Conference

Motion to Consent Agenda I and adopt information only reports in Pre-Conference Report to be published in the 2021 Rio Texas Addendum to the Pre-Conference Report **VOTE Results: Approved by raising of hands**

Motion to accept Consent Agenda II-Harvest Sunday and Rural Initiative-**VOTE Results: Approved by raising of hands**

Motion to approve the agenda as presented **VOTE Results: Approved by raising of hands**

Bishop's Message

Lay Leader Message

Conference Lay Leader Ralph Thompson, Grape Creek UMC in San Angelo, addressed the Annual Conference.

Report of the Bishop's Task Force on Race and Culture

This report was presented by El Valle Lay Leader, Robert Elizondo, Rev. Carolyn Pittman from Henson/Evan's Chapel, Rev. Wade Powell from Victoria FUMC, Abby Gutierrez, Pam Vincent.

Report of Standing Rules

Bishop Schnase introduces Mrs. Barbara Mobley, chair of the Standing Rule committee, member of Portland First UMC, to present the report on pages 3-11 of the Pre-Conference Report.

Motion was made by Mrs. Mobley to adopt Standing Rules Report 2 as presented: **VOTE Approved**

Report of the Preliminary Finance Table Report

Rev. Aaron Gonzales from Methodist Healthcare Ministries and chair of the Finance Committee shared the Pre-Conference Journal has the finance reports starting on page 15. These reports will be presented at the next plenary session for approval. If there are any questions, Rev. Gonzales shared that he and Kendall Waller will be available for questions at the session at noon on Friday in Room 103AB.

Report of Pensions and Benefits

Rev. Tony LoBasso, President of Rio Texas Conference Board of Pensions and Benefits presented the committee's report. Two reports were presented for approval. The first dealing with changes pertaining to pre-82 and the second with rental and housing allowance changes for retired clergy. Both reports were approved.

United Women in Faith

Ms. Sandy Wilder, member of First UMC in Austin, TX shared a video of the change in name from the United Methodist Women to United Women in Faith.

Open Letter on Gun Violence

Rev. Robert Lopez, Assistant to the Bishop read an open letter from the Cabinet that was a response to the events at Uvalde, Texas and offered an opportunity to act in support by signing the letter online or in person.

BREAK**Report from Houston Tillotson University**

President of the university, Dr. Colette Pierce Burnette presented via pre-recorded video. A special gift from the Conference, received by Don Brewington, was given in honor of Dr. Burnette as she will retire this summer.

Report on the Postponed 2020 General Conference

Rev. Laura Merrill, Jay Brimm, Rachel Wright, Chuck Garrity, Ralph Thompson and James Amerson reported on the upcoming General Conference, changes in appointments of Bishops and

Report of the Board of Ordained Ministry

Bishop Schnase introduced Rev. Paul Escamilla of Board of Ordained Ministry and Senior Pastor of Laurel Heights UMC.

Celebrating Persons to be Ordained & Commissioned

Rev. Escamilla introduced those presented for election:

Commissioning Class of 2022:

- Provisional Elders:
 - Samuel Isaac Blanco III
 - Phillip Bland
 - Derek Oulette
- Deacon
 - Debra J Head
 - Rachel D Lattimer

Ordination Class of 2022:

Deacon

- Joanne Cresler
- Rebecca Magnitzky
- Victoria Leah Schwarz

Elder

- Aaron Carter
- Thomas Johnson

Celebration of the Ministry of Lydia Patterson Institute

Bishop Schnase welcomed Carla Cardoz, New President of Lydia Patterson Institute after Dr. De Anda retired in March of 2022. Rio Texas Conference for their support of Lydia Patterson Institute.

Episcopacy Committee Report

Rev. Lupina Stewart, Pastor at Northern Hills UMC and Abel Vega, of Chapel Hill UMC presented Bishop Robert Schnase and his wife, Esther with a gift on behalf of the Conference.

BREAK (4:46 pm)

Service of Remembrance at 5:15 pm

Adjourn 1st Plenary Session – adjourned at 6:00 pm

SECOND PLENARY SESSION

Service of Retirement

Led by Rev. Robert Lopez

Bishop Schnase continued to the 2nd plenary session at 2:26pm

Opening McKenna Matson from Floresville, TX.

Report of the Board of Trustees

Bishop Schnase introduced Kevin Reed, Northwest Hills UMC in Austin & President of The United Methodist Rio Texas Conference Board of Trustees presented the report of the Trustees.

A motion was made by Mickey McCandless to accept the amendments of the Trustees report as presented. **VOTE Approved by raising of hands**

Report of the Finance Table

Finance Table Report presented by Rev. Aaron Gonzalez.

Motion made to Report 1 - give the Finance Table to act on the Conference's behalf if necessary. **VOTE Approved by raising of hands**

Motion to accept the Report 2 - **VOTE Approved by raising of hands**

Motion to accept the Report 3 - **VOTE Approved by raising of hands**

Motion to accept the Report 4 - **VOTE Approved by raising of hands**

Motion to accept the Report 6 - **VOTE Approved by raising of hands**

Motion to accept the Report 7 - **VOTE Approved by raising of hands**

Reports 5, 8 & 9 are for information only and do not need an action.

Reflection on Ministry on the Border

Bishop Schnase introduced Rev. Aaron Saenz, Rev. Carlos Zamora, Mr. Robert Elizondo, Rev. Laura Heikes, Gene Hineman, Rev. Jenny Philips, Cindy Johnson, Abel Vega, and others, each sharing the various ways ministry is continuing along the border.

Rev. Kathy Stone- Order of Privilege FUMC Austin, Order of Deacons

Celebration of the 25th Anniversary of the first Deacons ordained.

Celebration of Creating and Vitalizing Congregations, Leaders Development

Report given by Rev. Karen Horan, Director of Creating and Vitalizing Congregations; opened with Jeremiah 29:11 and continued to share the progress of church plants. Over the last 5 years, five churches have been started in the Conference. In early November, there will be another planned discernment session for church plants, along with other sessions surrounding Fresh Expressions.

Pastors of these new churches have been working together with University UMC and resources like San Antonio Food Bank and Texas Methodist Foundation to provide food, internet, guitar and ESL classes, laundry and so many other community resources.

Violet Crown Church is another congregation that has grown since its start in 2020, receiving the gift of the former Crestview UMC property and are now chartered under a new name since April 2022.

Valley Praise opened a third campus in McAllen led by Rev. Kevin, and have been able to pivot and adapt to continue ministry while navigating through restrictions of the pandemic.

New Wine Skins is another congregation that has been working innovatively, diving into the neighborhoods by offering cohorts led by Rev. Altman.

Other ministries like Journey UMC, Austin New Church, The Rock UMC, Windsong Church, and La Cabana in San Antonio have also made great strides in their ministry, and we are happy to hear all of the great works each of these congregations are doing.

New People, New Place grants has awarded over \$85,000 in grants for new and innovative outreach ministries in campuses, historically African American churches as well as Hispanic churches; cohorts will continue over the summer months for On Boarding and Fresh Expressions as well as simplified accountable structures trainings.

The SBC21 (Strengthening Black Churches for the 21st Century) has been renamed to Rio Texas Black Church Development Team and has been diligently working, providing grants, coaching support, plans and prayers.

Campus ministries are thriving, even after so much time unable to meet in person. We have 10 ministries in 9 campuses that continue to reach students and provide internship opportunities, discipleship and encouraging fellowship.

Project Transformation

Bishop Schnase introduced Ms. Kercida McClain, Executive Director of Project Transformation. What is God calling me to? After several pivots in the organization and programs during the last few years, this summer the team is ready to go out full force. But they still need help! An invitation was made for volunteers, host churches and more.

Celebration of Intergeneration Ministries

Rev. Dr. Tayna Campen, Director of Intergenerational Ministries, presented

Celebration of 5 years of Trusted con Confianza ministry, over 14000 certifications; launch of upgraded certifications. Received a grant from the Lily endowment; fund plan journey along families as they grow in their faith together; yearlong planning process to begin –

At mic, Carol Ann Donnelly from Helotes Hills

“Continue the current policy of volunteers being certified through a Safe Gathering type program...but make any additional training or educational components optional at the discretion of each local congregation”

Bishop’s response: Express through writing your concern to Tanya Campen for further review

Celebration of Administrative Ministries

Rev. Kendall Waller, Director of Finance & Administrative Ministries

“Generosity, Stewardship, and Abundance: A Transformational Guide to Church Finance

By Lovett Weems Jr and Anne Michel

Ruling pending by the end of this month for Boys Scouts of America; 2.5 Million gifts for ministry; great opportunities of ministry like Light on the Hill in Mount Wesley, Presented a clean audit and the 5 year trend; recognized the Conference staff that works with the Finances

Cabinet Report

Presented by Rev. Robert Lopez, Assistant to the Bishop; introduced Rev. Dr. Eddie Rivera, Provost, and Director of Church Vitality from the New Mexico Conference; recognized the changes in Cabinet of Rev. Andy Smith and Diana Phillips are moving off and Rev. Ricky Sandiford will join beginning July 1, 2022.

Fixing of Appointments with Covenant Prayer

Bishop Schnase led pastors in a time of prayer and meditation before fixing the appointments as presented and included in the Journal.

Announcement of the 9th Rio Texas Annual Conference Session

The next Annual Conference will be June 7-10, 2023 in Corpus Christi at the American Bank Center.

Bishop Schnase adjourned the 6th Rio Texas Annual Conference at 6:22 pm.

Service of Commissioning and Ordination to begin at 8:00 pm.

PART II PERTAINING TO ORDAINED AND LICENSED CLERGY

Note: A (v) notation following a question in this section signifies that the action or election requires a majority vote of the clergy session of the annual conference. If an action requires more than a simple majority, the notation (v 2/3) or (v 3/4) signifies that a two-thirds or three-fourths majority vote is required. Indicate credential of persons in Part II: FD, FE, PD, PE, and AM when requested.

13. Are all the clergy members of the conference blameless in their life and official administration? (¶¶604.4, 605.7)

14. Who constitute:

a) The Administrative Review Committee? (¶636) (v)

Paul Barton, Carlos Cloyd, Kimberly Burke, Paul Allan

b) The Conference Relations Committee of the Board of Ordained Ministry? (¶635.1d)

Scott Bradford – Chair, Jason Fry, Ralph Thompson, Teresa Welborn

c) The Committee on Investigation? (¶2703)

Clergy: Jose Torres, Jack Gause, Valerie Vogt, Stan Whites

Laity: Darrell Keese, Ruth Tellez, Jim Martin

Clergy Alternates: Paul Harris, Samuel Blanco, Christine Bistline

Laity Alternate: Ian Glenn, Robert Corpus, Nanci Gibbons

15. Who are the certified candidates? (¶¶ 310, 313, 314) (NOTE: Those desiring to become an LP, PE, or PD must first become certified candidates.)

a) Who are currently certified as candidates for ordained or licensed ministry?

Name	District	Date Certified
Angell, Allison	Capital	03/24/2022
Edwards, Rebecca	Capital	03/24/2022
Ghandforoush, Azar	Capital	11/13/2019
Hathaway, John	Capital	03/29/2012
Hewett, Rebecca	Capital – Transfer from Seacoast District, NE Conference	12/12/2016
Jackson, Caroline Jeanet	Capital	02/23/2022
Schwarz, Laura	Capital	05/17/2017
Snape, Julianne	Capital	02/23/2022
Jones, Kathleen	Coastal Bend	04/11/2022
Knappage, Amy	Coastal Bend	04/11/2022
Matthews, Harley	Coastal Bend	04/11/2022
Alejandro, Edith	El Valle	10/26/21
Alejandro, Ezekiel	El Valle	10/26/21
Duke, Bethany	El Valle	12/21/21
Gutierrez, Jeremiah	El Valle	05/18/20
Longoria, Daniel	El Valle	10/23/20
Padilla, Mayra	El Valle	10/26/21
Prescher, Bridget S.	El Valle	05/08/19
Ruiz, Edgardo	El Valle	12/07/2020
Bevers, Bonnie	Hill Country	2021
Evans, Destini	Hill Country	2021
Hallford, Larissa	Hill Country	03/2022
O'Donnell, Monica	Hill Country	03/2022
Parry, Candice	Hill Country	03/2022
Toalson, Katie	Hill Country	2018
Thomas, Spencer	Hill Country	02/2022
Zamudio, John	Hill Country	03/2022
Casar Marfil, Maria Fernanda	Las Misiones	03/24/2022
Foreman, Lynne	Las Misiones	03/17/2015
Hankins, Thomas	Las Misiones	03/24/2022
Healy, Laura	Las Misiones	3/31/2022
Higginbotham, Phillip	Las Misiones	3/31/2022
Mosley, Nicholas	Las Misiones	4/07/2022
Reiley, Katherine	Las Misiones	03/31/2022

Robinson, Ted	Las Misiones	03/31/2022
Bell, Samantha	West	03/09/2021
Tyndall, Mandy	West	03/24/2022

- b) Who have had their candidacy for ordained or licensed ministry accepted by a District Committee on Ordained Ministry in another annual conference? (Include name of accepting conference.)

Name	Receiving Conference	Date Originally Certified	Date Accepted by District in Other Conference
Johnson, William Cody	Northern Illinois	2017	07/01/2021
Mosley, Nicholas	Texas Conference	04/07/2022	05/09/2022

- c) Who have been discontinued as certified candidates for licensed or ordained ministry?

Name	District	Date Certified	Date Discontinued
How, Bonnie	Capital	4/21/2015	10/14/2021
Klapuch, Veronica	Coastal Bend	2019	2021
Sanchez, Michael	Las Misiones	10/01/2019	03/24/2022

[Note: Once a candidate is appointed as FL or PL, they are no longer listed as a certified candidate (except the first year they are appointed when they would need to be listed in 15 and in 16 or 17). Students appointed as Local Pastors (§318.3) are the only people who are allowed to be listed as a candidate in one conference while being listed as an LP in a different conference. Par.318.3 stipulate that students appointed as local pastors can serve in either a full or part-time capacity.]

16. Who have completed the studies for the license as a local pastor, are approved, but are not now appointed? (§315) - Indicate for each person the year the license was approved: (3/4v)

Name	District	Year Licensed Approved
Ayala, Victoria	Capital	2021
Chacon, Raymond	Las Misiones	2022
Ecoff, Guadalupe	Las Misiones	2016
Kingsbury, Teresa	Capital	2012
Shoenfelt, Kelly	Capital	2014
Volker, Victoria	Capital	2021
Diggs, Rufus	Crossroads	2018
Herrera, Rudy	Crossroads	2019
Lirette, Chris	Hill Country	2020

17. Who are approved and appointed as: [Indicate for each person the first year the license was awarded. Indicate what progress each has made within the course of study or the name of the seminary in which they are enrolled. Indicate with an asterisk those that who have completed the five-year course of study or the M.Div. (§319.4)] PLEASE NOTE: Persons on this list must receive an episcopal appointment. (3/4 v)

- a) Full-time local pastors? (§318.1)

Name	First Year License Awarded	Years Completed with Course of Study
CAPITAL		
Boswell, Ann (formerly Ann Lawton)	2019	MDiv. Trinity Evangelical Seminary
Castles, Peter	2001	MDiv. APTS
Highland, Patricia	2021	APTS
King, Brad	2020	APTS
Morriss, Jason	2018	MDiv. Northern Baptist Seminary
Samano, Jesus	2019	*COS
COASTAL BEND		
Cochran, John	2015	COS 10 units
Dabale, Sadique	2020	COS 12 units
Danforth, Gail	2013	COS*
Higginbotham, Phillip	2022	
Paredez, Gilbert "Gil"	2013	COS 6 units
Patton, Scott	2020	COS 3 units
Paull, Olga	2021	COS 2 units

Welborn, Matt	2020	COS 2 units
CROSSROADS		
Banda, Amanda	2020	
Beard, Paul	2000	COS*
Cline, Mary	2016	COS 3 units
Evins, Jerry	2020	COS 19 Units, MDIV Gateway
Hunter, Jacob	2016	MDIV* APTS
Knobles, Bill	2011	COS*
Lind, Melissa	2017	COS 6 units
McCorkle, Cathy	2009	COS*
Perales, Ray	2013	COS* ACOS 3 credits
Reyes, Wilda "Sunshine"	2020	
Waddle, Robert	2004	COS*
Woodson, Zettie	2002	COS*
Zumwalt, Darin	2018	COS 7 units
EL VALLE		
Careaga, Gricelda Garcia	2010	COS 16 Units
Harden, James Kevin	2015	COS 12 Units
Jones, Todd	2019	M.Div APTS
Perez, Jr. Federico	2011	COS 15 Units
Ratliff, Matt	2022	MDIV* APTS
Saenz, Sr. Aaron Gabriel	2007	COS*
HILL COUNTRY		
Booth, Theresa	2015	MDiv Perkins
Kwiatkowski, Laurinda	2011	COS*
Lirette, Jacqui	2018	Perkins
Logan, Cody	2018	MDiv* Asbury
Mertz, Austin	2021	MDiv Asbury
Polk, Kenneth "KP"	2011	COS 11 units
Thomas, Spencer	2022	
Vela, Maria	2013	COS*
Zamudio, John	2022	
LAS MISIONES		
Alvarez, Laura	2018	MDiv* Perkins
Borrego, Daisy San Jorge	2018	COS 17 units
Conkelton, Kelly	2019	COS 3 units
Casar Marfil, Maria Fernanda	2022	COS*/ ACOS 8
Crocker, Michael	2003	MDiv* Brite
Dorantes, Laura	2019	COS 9 units
Flores, Joey	2018	MDiv* Asbury
Franklin, Jesse	2018	COS 2 units
Garza, Abdon	2017	COS 12 units
Hankins, Thomas	2022	MTS* Garrett
Healy, Laura	2022	
Hembree, Kelley	2016	COS 6 units
Jackson, Patrick	2018	MDiv* Asbury
Jacobson, Ryan	2014	MDiv Fuller
Mercado, Jose David	2013	COS*/ MDiv Fuller
Toalson, Katie (add her docs here)		
Rogers, John Gavin	2020	MDiv* Duke
Saenz III, Ruben	2014	MDiv Perkins
Smith, Darrell	2016	MACM* COS 12/ACOS 2
Smith, Michael	2016	COS 15 units
Weatherston, Janet	2013	COS 10 units
Zander, Richard	2019	COS 7 units
WEST		
Bell, Michael	2003	COS*
Jackson, Cynthia "Bun"	2015	COS*
Karschner, Gary	2004	COS*

Krause, R. Mark	2002	COS*
Spurlock, John Paul	2021	
Swarts, Judy	2012	COS 12 units

b) Part-time local pastors? (§318.2) (fraction of full-time in one-quarter increments)

Name	First Year License Awarded	Fraction of full time to be served	Years Completed with Course of Study
CAPITAL			
Biegert, Melissa	2021	¼	BGTS
Cuellar, Ashley	2022	½	
Esparza, Chansin	2017	¾	COS 19 units
Herzog, Joyce	2020	¼	COS 1 unit
Jimenez, Rumaldo	2011	½	COS*
Noseworthy, Denise	2020	¼	
Thorpe Johnson, Suzette	2016	½	MDiv APTS
Strahan, Steve	2021	½	
COASTAL BEND			
Cass, Theresa	2022	½	MDiv* Perkins
Jones, Kathleen	2022	½	
Knappage, Amy	2022	¾	
CROSSROADS			
Bryant, James	2010	¼	COS 9 units
Carter, Melvin	2011	½	COS 5 units
Collins, Roy D.	2007	¼	MDIV*APTS
Edmiston, Elizabeth	2020	½	M.DIV APTS
Fletcher, Mae	1994	½	COS*
Glover, Edward	2019	½	COS 3 units
Jackson, Caroline Jeanet	2022	¾	
Martin, Sidney	2020	¼	COS 2 units
Reed, Ryan	2019	½	COS 2 units
Sattiewhite, Pamela	2011	¼	COS* /ACOS 8
Scott, Lon	2017	½	COS 13 units
Smith, Paul N.	1999	¾	COS*
Williams, Willie Mae	2016	¼	COS 7 units
EL VALLE			
Alejandro, Edith	2022	¼	
Alejandro, Ezequiel	2022	¼	
Dillon, David	2008	¾	COS*
Nieto, Sandra	2019	¼	COS 2 Units
Padilla, Mayra	2021	¼	
Perez, Arturo	2016	¼	
Pollard, Norma	2007	¼	COS 13 Units
Saenz, Iris	2020	¼	
HILL COUNTRY			
Evans, Destini	2022	½	
Evans, Stacey	2021	¼	COS 2 units
Fulton, Kathleen	2022	¼	
Gideon, Kate	2022	¼	
Hallford, Larissa	2022	½	
Land, Carrie	2021	½	
Martinez, Jose Rene	2020	¼	
Parry, Candice	2022	½	
LAS MISIONES			
Adams, Tim	2018	¾	MDiv* Brite
Brown, Robert	2017	¼	MDiv APTS
Burghardt, Charleen	2013	¼	COS*
Duarte, Leticia	2015	¾	COS* ACOS 11
Estus, Chris	2021	¼	

Garcia, Octaviano	2012	½	COS*
Gonzalez, Albert	2020	½	
Gonzalez, Stan	2013	¾	COS*
Hedgpeth, Hannah	2019	¾	MATS Perkins
Hernandez-Ayala, Veronica	2019	½	COS 16
Ji, Yanjie	2019	½	COS 15
Plaza, Rhonda	2020	½	COS 3 units
Ritchie, Frank	2011	¼	COS 15
Robinson, Ted	2009	½	COS 4
Swetman, Michael	2016	½	MDiv United
WEST			
Brooks, Lori (Jones)	2018	¾	COS 2 units
Thomson, Michael "Mike"	2008	½	COS*
Tyndall, Mandy	2022	½	
Weise, Dale	2007	¼	COS*
Young, Cynthia "Cyndi"	2009	½	COS 17 units

- c) Students from other annual conferences or denominations serving as local pastors and enrolled in a school of theology listed by the University Senate? (§318.3,4)

Name	First Year License Awarded	Seminary	Home Conference

- d) Students who have been certified as candidates in your annual conference and are serving as local pastors in another annual conference while enrolled in a school of theology listed by the University Senate? (§318.3)

Name	Serving Conference	Enrolled Seminary

- e) Persons serving as local pastors while seeking readmission to conference membership? (§365.4, 367, 368.3) (If not in this conference indicate name of conference where serving.)

Name	Serving Conference	COS \ Seminary

18. Who have been discontinued as local pastors? (§320.1)

Name	Date discontinued
Brown, Alan	3/24/2022
Burnett, Carmel	5/10/2022
Gonzalez, Joshua	7/01/2021
How, Bonnie	10/14/2021
Klapuch, Veronica	06/01/2021
Perez, Luis	3/24/2022
Pierce, Robert	7/01/2020
Scott, Matthew	10/31/2021

19. Who have been reinstated as local pastors? (§320.4) (v)

Name	Years Completed in Course of Study
Ted Robinson	1 year
Daniel Longoria	COS*

20. What ordained ministers or provisional members from other Annual Conferences or Methodist denominations are approved for appointment in the Annual Conference while retaining their conference or denominational membership? (§331.8, 346.1) List alphabetically; indicate Annual Conference or denomination where membership is held. Indicate credential.

- a) Annual Conferences

Name	Clergy Status	Home Conference
Bergfield, Patricia	OE	Texas (07/01/2018)
Deitiker Tracy, Janet	OE	Baltimore/Washington (07/01/2022)

Ewertt, Marvin	OE	Great Plains (07/01/2020)
Flores, Rebekah	OE	Great Plains (07/01/2022)
Hamann, Rebecca	OD	New England (02/14/2012)
Johnson, LyAnna	OE	Texas (02/01/2020)
Kim, Earl	OE	Greater New Jersey (07/01/2022)
Landis, Sharon	OD	Susquehanna (02/01/2022)
McMinn, David	OE	Central Texas (07/01/2020)
Melville, David	OE	Louisiana (07/01/2019)
Payne, Andrew	OE	Texas (07/01/2022)
Reames, Travis	OR	Missouri (07/01/2022)
Simmons, Edward	OD	Texas (08/01/2020)
Smallwood, Clay	OD	Texas (06/01/2022)
Sprinkle, Stacy	OD	Western North Carolina (07/01/2019)
Zimmerman, Parker	OE	Texas (07/01/2021)

b) Other Methodist Denominations

Name	Clergy Status	Denomination
Armwood, Jasper	OE	AME Church (7/1/2017)
Bae, Hyeok	OF	Korean Methodist Church (11/01/2010)
Martin, Ruth Aquellis	OE	AME Church (2013)
Rignack, Jose	OE	Methodist Church in Cuba (7/1/2020)

21. What clergy in good standing in other Christian denominations have been approved to serve appointments or ecumenical ministries within the bounds of the Annual Conference while retaining their denominational affiliation? (§§331.8, 346.2) (v) Designate with an asterisk those who have been accorded voting rights within the annual conference. Indicate credential.

Name	Clergy Status	Denomination
Angle, Polly Morrison (5)	OF	Disciples of Christ
Gonzales, Leslie (1)	OF	American Baptist

22. Who are affiliate members? (List alphabetically; indicate annual conference or denomination where membership is held.)

a) With vote (§586.4b) (v)

Name	Member Conference/Denomination	First Year of Affiliation

b) Without vote (§§334.5, 344.4) (v 2/3)

Name	Member Conference/Denomination	First Year of Affiliation
Flowers, John	Desert Southwest	2017
Vannoy, Karen	Desert Southwest	2017

NOTE: If your conference has admitted or ordained persons as a courtesy to another conference, list these persons in Question 36 only. If persons have been admitted or ordained by another annual conference as a courtesy to your conference, list these persons in Questions 23-35, whichever are appropriate, giving the date and name of the accommodating conference.

23. Who are elected as associate members? §322 (3/4v) List alphabetically-see note preceding Question 23:

Name

24. Who are elected as provisional members and what seminary are they attending, if in school? (under §§322.4, 324, 325)

a) Provisional Deacons under the provisions of §§ 324.4a, c or §324.5(3/4v)

Name	Seminary
Head, Debra	APTS
Latimer, Rachel	United

- b) Provisional Elders under the provisions of ¶¶ 324.4a, b or ¶324.6 (3/4v); ¶ 322.4 (v 3/4)

Name	Seminary
Blanco, Samuel III	Asbury Theological Seminary
Bland, Philip	Asbury Theological Seminary
Ouellette, Derrick	APTS

25. Who are continued as provisional members, in what year were they admitted to provisional membership, and what seminary are they attending, if in school? (¶326, ¶ 327 v)

- a) In preparation for ordination as a deacon or elder (¶326)

Name	Clergy Status	Date and Seminary
Bowlin, Russell Philip	PE	2021 Duke
Careaga, Gricelda Betsabé	PE	2021 Perkins
Crisp, Kristie A.	PE	2021 United
Davis, Jeffrey Curtis	PE	2021 APTS
Edison, Matthew Allen	PE	2021 APTS
Freeman, Jacqueline Elaine	PE	2021 APTS
Kelley, Jennifer Denyse Crate	PE	2021 Perkins
Knighten Jr., Randolph	PD	2021 APTS
Melton, Patrick J.	PE	2020 Perkins
Surdy, Jason	PE	2021 APTS

- b) Provisional deacons who became provisional elders (v)

Name	Original Year of Membership

- c) Provisional elders who became provisional deacons (v) (Indicate year)

Name	Original Year of Membership

- d) Provisional members who transferred from other conferences or denominations (¶347.1) (v)

Name	Clergy Status	Original Year of Membership	Previous Conference or Denomination

26. What ordained clergy have been received from other Christian denominations? (¶347.3): List alphabetically-- see note preceding Question 23:

- a) As provisional members (¶347.3c) (v)

Name	Clergy Status	Date Received	Former Denomination

- b) As local pastors (¶347.3) (v)

Name	Clergy Status	Date Received	Former Denomination

27. What ordained clergy, coming from other Christian denominations, have had their orders recognized? (¶348)

Name	Clergy Status	Previous Denomination

28. Who are elected as members in full connection (List alphabetically--see note preceding Question 23? (Those appearing in this section must also be listed in questions 29-30 or 32, unless the clergy's orders from another denomination were recognized on question 27 in a previous year.) (v 3/4):

- a) Deacons

Name
Kretzler, Joanne Lois
McNitzky, Rebecca Boyer

Schwarz, Victoria Leigh

b) Elders

Name
Carter, Aaron Marcell
Johnson, Thomas Adamson

29. Who are ordained as deacons and what seminary awarded their degree? If their master's degree is not from a seminary, at what seminary did they complete the basic graduate theological studies? List alphabetically--see note preceding Question 23.

a) After provisional membership (§330) (v 3/4)

Name	Seminary
Kretzler, Joanne Lois	APTS
McNitzky, Rebecca Boyer	Duke
Schwarz, Victoria Leigh	APTS

b) Transfer from elder (§309) (v 3/4)

Name	Seminary

30. Who are ordained as elders and what seminary awarded their degree?

a) After provisional membership (§335) (v 3/4)

Name	Seminary
Carter, Aaron Marcell	Candler
Johnson, Thomas Adamson	Asbury

b) Transfer from deacon (§309) (v 3/4)

Name	Seminary

31. What provisional members, previously discontinued, are readmitted? (§364) (v)

Name	Clergy Status	Year Previously Discontinued

32. Who are readmitted? (§§365-367 [v], §368 [v 2/3]):

Name	Clergy Status	Previous Status

33. Who are returned to the effective relationship after voluntary retirement? (§357.7): (v)

Name	Clergy Status	Year Retired

34. Who have been received by transfer from other annual conferences of The United Methodist Church? (§§347.1, 416.5, 635.2n) List alphabetically. Indicate credential. See note preceding Question 27.: (v)

Name	Clergy Status	Previous Conference	Date of Transfer

35. Who are transferred in from other Methodist denominations? (§347.2) List alphabetically. Indicate credential.

Name	Clergy Status	Previous Methodist Denomination	Date of Transfer

36. Who have been ordained as a courtesy to other conferences, after election by the other conference? See note preceding Question 23. (Such courtesy elections or ordinations do not require transfer of conference membership.)

a) Deacons

Name	Member Conference

b) Elders

Name	Member Conference

37. Who have been transferred out to other annual conferences of The United Methodist Church? (§416.5) List alphabetically. Indicate credential. See note preceding Question 23.

Name	Clergy Status	New Conference	Date of Transfer

38. Who are discontinued as provisional members? (§327) (v).

a) By expiration of eight-year time limit (§ 327)

Name	Clergy Status

b) By voluntary discontinuance (§ 327.6) (v)

Name	Clergy Status

c) By involuntary discontinuance (§ 327.6) (v)

Name	Clergy Status

d) By reaching Mandatory Retirement Age (§ 327.7)

Name	Clergy Status

39. Who are on location?

a) Who has been granted honorable location? (§358.1)

(1) This year (v)

Name	Clergy Status	Charge Conference Membership	Date Effective

(2) Previously

Name	Year Originally Granted	Charge Conference Membership	Year of Most Recent Report
Babb, Charles Robert (FE)	1996	First UMC Plano, TX	2017
Brown, William D.	2013	Las Misiones, Laurel Heights	2022
Hope Jr., Richard Long (FE)	2006	Las Misiones: University San Antonio	2014
Locasio, Ann Lee (FE)	2015	Capital: Trinity Church of Austin	2015
Schuessler, Beth Love (FE)	1998	Northhaven UMC, Dallas, TX	2020
Slade, Joyce Helen (FE)	1998	First UMC Ennis	2022
Smith, Lorenza Andrade	2020	El Valle: First UMC Port Isabel	2022
Taylor, Ross Edmond (FE)	2010	Las Misiones: Alamo Heights	2018
Thompson, Blair McKay	2015	Las Misiones: Epworth	2015

b) Who on honorable location are appointed ad interim as local pastors? (§358.2) Indicate date and appointment.

Name	Appointment	Year Originally Granted Location
Careaga, Javier F. (AM)	El Valle - El Buen Pastor Edinburg	2020

c) Who has been placed on administrative location? (§359)

(1) This year (v)

Name	Date Effective	Charge Conference Membership

(2) Ad Interim Administrative Location (v)

Name	Date Effective	Charge Conference Membership

(3) Previously

Name	Year Originally Placed	Charge Conference Membership	Year of Most Recent Report

40. Who have been granted the status of honorable location-retired? (§358.3):

a) This year (v)

Name	Clergy Status	Year Honorable Location Originally Granted	Charge Conference Membership
Seuser, Kevin	FE	1999	

b) Previously

Name	Clergy Status	Year Honorable Location Originally Granted	Charge Conference Membership
Alvirez, David	RH	2013	Las Misiones: La Trinidad San Antonio
Bohmfolk, Robert	RH	1987	Crossroads: First Seguin
Eggleston, Dea	RH	2005	Capital: Oak Hill
Gamez, Absalon	RH	2005	Capital: Austin Oak Hill
Garcia, Edward	RH	2015	Capital: Burnet
Glazener-Cooney, Evelyn Sue	RH	2018	Las Misiones: University San Antonio
Jackson, Richard Ellis	RH	1993	Las Misiones: Laurel Heights San Antonio
Logan, Alice Flint	RH	1983	Las Misiones: ST. Mark's San Antonio
Lueg, Jr., Carl Frederick	RH	1973	
McCament, Pamela Ann	RH	1992	Crossroads: Nixon
Mortimer, Jo Ann	RH	1999	Hill Country: First New Braunfels
Renfro, William Charles	RH	1987	Capital: TBD
Torres, Elia	RH	2006	Las Misiones – Colonial Hills UMC
Tucker, Elizabeth Ann (Smith)	RH	2009	El Valle: Donna First
Voss, Terrell V.	RH	1985	Bennett Chapel
Washington, Maurice Billy	RH	1988	Hill Country: First New Braunfels
Wright, James Knox	RH	1988	Hill Country: First New Braunfels

41. Who have had their status as honorably located and their orders terminated? (§358.2) (v)

Name	Date Effective	Prior Clergy Status

42. Who have had their conference membership terminated?

a) By withdrawal to unite with another denomination (§360.1, .4) (v)

Name	Date Effective	Prior Clergy Status	New Reported Denomination
Freeman, Russell H.	05/01/2022	FE	Global Methodist Church
Hall, Sidney	07/02/2021	RE	United Church of Christ

b) By withdrawal from the ordained ministerial office (§360.2, .4) (v)

Name	Date Effective	Prior Clergy Status
Toy, Johnny	05/12/2022	AM

c) By withdrawal under complaints or charges (§§360.3, .4; 2719.2)

Name	Date Effective	Prior Clergy Status

d) By termination of orders under recommendation of the Board of Ordained Ministry (§§ 358.2, 359.3) (v)

Name	Date Effective	Prior Clergy Status

e) By trial (§2713)

Name	Date Effective	Prior Clergy Status

43. Who have been suspended under the provisions of §362.1d, §2704.2c or §2711.3? Give effective dates. Indicate credential.

Name	Date Effective	Clergy Status

44. Deceased (List alphabetically)

a) What associate members have died during the year?

Active:

Name	Date of Birth	Date of Death

Retired:

Name	Date of Birth	Date of Death
Smith, William Douglas	08/08/1943	11/14/2021

b) What provisional members have died during the year? Indicate credential.

Active:

Name	Date of Birth	Date of Death

Retired:

Name	Date of Birth	Date of Death

c) What elders have died during the year?

Active:

Name	Date of Birth	Date of Death

Retired:

Name	Date of Birth	Date of Death
Abraham, William James	12/19/1947	10/07/2021
Burkhardt, Harold Dean	09/22/1927	04/07/2022
Butchee II, George E.	12/04/1945	01/28/2022
Farris, James Reaves	04/19/1954	04/15/2021

Gaytán, Francisco	09/03/1932	11/29/2021
Gomez, Roberto L.	10/24/1946	05/26/2022
Green, John Alan	05/28/1938	12/18/2021
Howard, Larry Clinton	07/01/1946	10/16/2021
Petty, Janice Kay	08/22/1956	09/29/2021
Ricker, George Marvin	09/12/1922	01/01/2022
Roe Jr., Gordon Allen	02/17/1935	10/30/2021
Schweizer, Gene Harlan	09/12/1933	10/03/2021
Soltero, Conrado G.	09/22/1930	08/09/2021
Sprague, Susan	08/05/1948	01/30/2022
Treude, William Paul	01/30/1937	08/15/2021
Tunnell, Olin Joseph	11/19/1931	09/08/2021
Weaver, Jerry Alden Grant	01/17/1940	02/25/2022
Wiemers, William Richard	12/18/1928	11/02/2021
Yeaman, John F.	12/31/1927	09/13/2021

d) What deacons have died during the year?

Active:

Name	Date of Birth	Date of Death

Retired:

Name	Date of Birth	Date of Death
Boone, Taylor	12/27/1948	09/15/2021

e) What local pastors have died during the year?

Active:

Name	Date of Birth	Date of Death
Chambers, George	05/15/1956	02/06/2022

Retired:

Name	Date of Birth	Date of Death
Clark, Carl Wayne	01/09/1945	07/04/2021
Purnell, Charles Jr.	12/03/1939	02/24/2022

45. What provisional or ordained members (elders and deacons) have received appointments in other Annual Conferences of The United Methodist Church while retaining their membership in this Annual Conference? (¶¶331.8, 346.1)

Name	Clergy Status	Conference Where Appointed	Appointment
Armijo, Elmer	FE	Great Plains	Water for the Rock Kansas City, KS
Barton, Paul	FE	North Texas	Casa Emanu-El, Dallas Texas
Blaylock, Lisa	FE	New Mexico	Albuquerque Covenant UMC/University of New Mexico Campus Ministry
Chapman, Mary Catherine	FD	Central Texas	Jack C. Binion Elementary School, Richmond Hills, TX
Miller, Russell	FD	Northwest Texas	St. Paul UMC Abilene
Moreno, David	FE	Virginia	New Hope UMC/Southall Memorial UMC
Petersen, Jessica	FD	Central Texas	Wellspring UMC
Sanchez, Fernando P.	AM	Northwest Texas	O'Donnel/Draw UMC
Sansing, Valerie	FE	Texas	Orange, Faith UMC
Tomlinson, Kit	FD	Central Texas	First UMC Temple
Tomlinson, Leslie	FE	Central Texas	Harker Heights, Nolanville
Vogt, Eric	FE	Great Plains	Lenexa: St. Paul's UMC
Vogt, Valerie	FE	Great Plains	Leawood: The Church of the Resurrection UMC

46. Who are the provisional, ordained members or associate members on leave of absence and for what number of years consecutively has each held this relation? (¶353) Indicate credential. Record Charge Conference where membership is held.

a) Voluntary

(1) Personal, 5 years or less (§353.2a 3) (v)

Name	Clergy Status	Date Effective	Charge Conference
Bentley, Ron (4)	FD	06/01/2019	Hill Country: New Fountain
Boaz, Darlene Elizabeth (4)	FE	07/01/2019	Hill Country: Kyle
Fitzgold, Katy Megan (4)	FE	01/01/2020	Capital: First Austin
Lindstrom, Wade (1)	FE	07/01/2022	Coastal Bend: CC- St. John
Phillips, Diana (1)	FE	07/01/2022	Las Misiones: Laurel Heights
Saint, John (3)	FE	07/01/2020	Capital: TBD
Skinner, David (4)	FE	01/01/2020	Capital: Driftwood
Stenftenagel, Wynn (1)	FE	07/01/2022	Capital: Austin - Bethany

(2) Personal, more than 5 years (§353.2a 3) (v 2/3)

Name	Clergy Status	Date Effective	Charge Conference

(3) Family, 5 years or less (§353.2b 3) (v)

Name	Clergy Status	Date Effective	Charge Conference
Beasley, Amelia (2)	FE	02/01/21	EVD: Mission El Mesias
Kee-Rees, JoBeth (4)	FD	07/01/2019	Hill Country: Buda
Kirby, Deana (4)	FD	07/01/2019	Las Misiones: St. Hedwig The Rock
Prescher, Walter (1)	FE	01/01/22	EVD: McAllen St. Mark
Rice, Will (3)	FE	07/01/2020	Las Misiones: Coker
Silva, Juan Alberto (2)	FE	07/0/2021	Las Misiones: Christ Fellowship

(4) Family, more than 5 years (§353.2b 3) (v 2/3)

Name	Clergy Status	Date Effective	Charge Conference
None			

(5) Transitional (§353.2c)

Name	Clergy Status	Date Effective	Charge Conference
Graham, Bethany (2)	FD	07/01/2021	Las Misiones

b) Involuntary

(1) Involuntary Leave (§ 354) (v 2/3)

Name	Clergy Status	Date Effective	Charge Conference

(2) Ad Interim Involuntary Leave (JCD 1355) (v)

Name	Clergy Status	Date Effective	Charge Conference
None			

47. Who are granted sabbatical leave? (§351) (v)

Name	Clergy Status	Date Effective	Charge Conference
None			

48. Who have been granted medical leave due to medical or disabling conditions? (§356) (v)

Name	Clergy Status	Date Effective	Charge Conference
Carter, Tina	FE	07/01/2016	Capital: Berkeley
Galloway, Barbara	FE	07/01/2016	Las Misiones – Coker UMC San Antonio
Tatum, Elizabeth Pratt	FE	01/01/2020	Hill Country – Canyon Lake UMC
Tyson, Andy	FE	07/01/2015	Hill Country – Canyon Lake UMC

49. What members in full connection have been retired? (§357): List alphabetically - If retiring in the interim between conference sessions (§357.2d), indicate the effective date of retirement. (Under §357.1, no vote required; under §357.2, v; under §357.3, v 2/3.)

Deacons

a) This year

Name	Date Effective

b) Previously

Linda Sue Gwathmey, Patricia Sue Jentsch, Kathleen Brantley Jones, Leah Wilson King, Nancy Lee McDougall, Charlotte Garrett Matzinger, Judith Mayne, Mary Margaret Persky, Wanda Peszczynski Ritchea, Anna Maria Soltero, Linda Hayden Smith, Donna Lee Strieb, Pamela Kay Traver

Elders

c) This year

Name	Date Effective
Bistline, Chris	07/01/2022
Escamilla, Paul	07/01/2022
Layton, Cindy	07/01/2022
McCandless, Mickey	07/01/2022
McCormick, Joyce	07/01/2022
McNitzky, David	07/01/2022
Martin, Scott	07/01/2022
Purdy, Steve	07/01/2022
Sharp, Jarrell Virgil	07/01/2022
Smith, Andy	07/01/2022
Sweet, Jim	07/01/2022

d) Previously

Timothy David Abel, Sue Abold, Jesse A. Adams, Laura Smith Adam, Jr., Mark Glen Adams, Miguel A. Albert, Robert Meredith Allen, Larry Ray Altman, Alexander Alvarez, Ross Benjamin Amick, William Conrad Archer, James Daly Austin, Victoria Reed Bailey, Rodolfo Barrera, Lynn Parker Barton, Charles Henry Baskin, Judith Meryle Fincher Baskin, Richard Thomas Bates, Linda Baumheckel, Elmer Leroy Beck, Troy James Bell, Sr., David Stribling Bennet, Jr., Jesus Bermudez, Robert Lindsey Blackwell, Karen Sue Boehk, Everette Elmo Boyce, Jr., George Allan Bradley, Timothy Carl Brewer, Cheri Ellis Brewster, Helen Brock, Delbert Leroy Brown, John Newton Brown, Karl William Brown, Deirdre Camille Bryant, Stephen Bryant, Paul Marcus Buchanan, Beverly Burk, Ricky Burk, Rodolfo Cajiri, Alicia Campos, Francisco Campos, Gina Campbell, James A. Carr, James Edward Carter, James Michael Cave, Richard (Dick) Eugene Chavarry, Guillermo Chavez, Clyde Wilson Chesnutt, Chong Ok Chun, Marion Childress-Usher, Albert Bell Clayton, Janne Anne Clinton; Donald Stephen (Steve) Clinton, J. Roland Cole, Sanford Downs Coon, Corbett David Crabtree II, James P. Crews, Sarah Olivia Currie, Jack Kenneth Dahlberg, Jr., Harold Gilbert Dailey, Morris Daugherty, Sr., Harold Ray Davis, Nancy Day, Mark Stephen Deaton, Anna Margaret Decker, Alan Earl Delafield, Jeanne Denise Devine, Freddie Brown Dixon, Sr., Michael R. Dobbs, Terence (Terry) Jean Dowdy, William (Bill) Milburn Easum, David Ellsworth Edgar, James L Edgar, Kathryn Jane Edwards, John Elford, Linda Seaman Elford, Mark Vaughn Elliott, Roberto Escamilla, Delia Estrada, Charles Tim Walter Fahrenthold, Suzanne Field-Rabb, Steven William Fieldcamp, Marian Dickinson Fielder, Ann Brown Fields, Dean Fleming, Janet Clare Fluth, John Adam Fluth Jr., Harry G. Foster III, Jack Woodrow Franklin, Calvin Eugene Frazier, Sharon May Freeto, William Parker Frisbie, James Jason Fry, Walter B. Fulton III, Collin Teele Furr, Daniel Garcia, John Lane Garrett, Thomas (Tom) Field Gibbons, Sue Nelson Gibson, David Gilliam, Isabel Gomez, Eutimio Gonzales, Jr., Noe E. Gonzales, Justo L. Gonzalez, Gerald Holmes Goodridge, Charles Robert Graff, David Waid Griffin, Beth Anne Gustafson, Alvaro J. Guzman, Colleen Glasse Haley, Glenn Phillip Hall, Robert Edward Hall, John Ford Haller, Dana Love Hamilton, Billy Joe Hammond, John Gaines Hargis, Sheree Harris, Waldo Boyd Harris, Terrance Kenyon Hayes, Mel Edens Hazelwood, Jeanette Sue Heart, Patrick Roy Heath, William Bryan Henderson, Patricia Kathleen Herndon, Winfield Scott Herren, Robin Isabel Hiatt-Reed, Randall

Anthony Hilburn, Shirley D. Hill, Douglas Alan Hinchcliff, Lundy Flourney Hooten, Samuel Wallace Hopkins, Jr., Warren George Hornung, Ruth E. Huber, Robert (Bob) Wolff Huie, Cleo Sue Huntsman, Stanley William Huth, Jr., Suzanne Floy Isaacs, Steve Franklin Jackson, Nydia Irizarry Jara George Wayne Joehnk, Richard Daley Johnson, Rosie Lee Johnson, Sheldon Ray Johnson, William Denzil Johnson, Llewellyn Cartwright Johnston, Jr., Bobbi Kaye Jones, James Henry Jones, Jr., Harry G. Kahl, Jean Ann Karm, John (Jack) Curtis Keenon, Kent Leon Kepler, Linda Marie Kessie, Elizabeth Marie Kevilus, Chung Keun Kim, Kenneth Wood Kinard, David Gray King, Marie Kiser, Raymond Douglas Kiser, Larry Alan Lacy, Debby Ann Lake, Gary Lynn Langston, Gloria Voges Lear, Clarence Earle Lewis, Milton Henry Lewis II, Dorcia Lynne Lockett, Luster M. Lockett, Alvin Loewenberg, Jr., Jon Dick Lowry, David Maldonado, Charles A. Malesky, Jr., John Lemuel Mann, Arturo Mariscal, Monte Paul Marshall, Donna Lynn Martin, Jim Harold Martin, Lydia Salazar Martinez, Germaine Tropez Mathis, Neal Matthews, Walter (Walt) Howerton Mattison, Janet Woodward May, Roy Hoss May, Jr., James Lee Mayfield, Carolyn Fry McGuire, John Henry McMullen, Kathryn Terwey McNeely, Melanie Louise Miner, David Jesse Minnich, Melanie Monroe, Linda Kay Thompson Montgomery, Joel Mora, Linda Morrow, Nancy Cripps Mossman, Ronald Roy Myers, Melissa Lee Smith Nelson, John Lambert Nicholson, Harold Martin Onwiler, Jose L. Palos, Joseph Henry (Hank) Pangborn, Robert (Bob) Eugene Parsons, David Clark Paul, Teresa F. Pena, Jr., Calvin Arthur Peterson, Gerry Charlotte Phelps, Jim McCord Phelps, Lonnie Buren Phillips, Carol May Pifer, Jay Fletcher Pool, Susan Henderson Porr, Charles Robert Posey, Thomas C. Price, Hans Raj, Abraham I. Ramirez, Mary (Mimi) Elizabeth Raper, Joseph Moody Ray, James Pagtrick Roberts, Arvila Jean Reardon, Andrew Douglas Reichert, John Wayne Reynolds, Roy Clifford Ricker, Bernard Preston Ritchea, Larry O. Robbins, Gregory (Greg) Alan Robertson, Francisco Rodriguez, Norman Davis Roe, William Grady Roe, Carl Walter Rohlfs, Claus Hermann Rohlfs, Jr., Robert R. Ross, Jr., Barbara Jean Ruth, Phillip Sageser, Joel Salas, Juan Salas, Ruben Salcido, Glenn Conover Sammis, William Bernard “Bernie” Sandberg, Ruby Santibanez, Larry L. Scharmann, Beverly Mae Schmidt, John Louis Schreiber, David Allison Seilheimer, Judith Ledbetter Sellers, Kenneth Foster Sellers, Jr., Charles Richard Selke, Ronald Gene Shott, Larry Vern Shores, Wallace (Wally) Eldred Shultz, Charles H. Simpson, Clarence Leon Sims, Robert W. Sledge, Clare Elaine Smith, Jerry Jay Smith, Ralph Edgar Smith, Bernabe Munoz-Sol, Melquisedec Solis, Scott Roger Somers, John Sidney (Sid) Spiller, Carolyn Louise Stapleton, Norman Phil Steinbach, Sharon Satterwhite Stewart, Georgia Dean Stone, Sharon Harrigill Strain, Joseph F. Stuller, Jr., William Howard Surber, Jr., Steven Sweet, John Gordon Talk, Tom Tarver, Cecil Carl Taylor, Jr., Arthur Eugene (Gene) Thompson, Dennis Charles Thompson, J.E. Throckmorton, Judith Katherine Tolbert, Alicia Tovar, Jose Arnulfo Torres, John Stanley Troy, Jenny Cravey Tucker, Betty Allen Tuttle, Ralph L. Underwood, Eradio Valverde, Jr., Virgilio Vazquez-Garza, Antonio Vela, Marilyn Kay von Roeder-Kunkel, Randall F. Warren, Bernice Benson Wells, Earl Ray Wells, Jr., Suzanne (Sue) Swayze Wells, Richard “Dick” Martin West, Carl Elliott Westbrook, John Morris Weston, Sandra Sue White, Veda Glover White, Jeannette (Jeannie) Brown Whitehurst, Edwin (Ed) Dudley Wilder, Jr., Bob D. Williams, Robert Wayne Williams, Alejandro Hinojosa Willis, Pedro Hinojosa Willis, Frank Allen Wolf, James, John Alexander Wright, Keith Wyatt, Larry Allen Young, Patricia Lee Zaintz-Newcomer, Milford Randolph Zirkel, Jr.

50. What associate members have been retired? (§357): (List alphabetically. If retiring in the interim between conference sessions (§357.2d), indicate the effective date of retirement.) (**Under §357.1, no vote required; under §357.2, v; under §357.3, v 2/3.**)

a) This year

Name	Date Effective
Baltazar Ramirez, Esperanza	07/01/2022
Zamora, Carlos	07/01/2022

b) Previously

Fidel Alcalá, John Presley Alsbrooks, Baldemar Barrera, Evan Gay Butterbrodt, Robert Walter Clopton III, Charles Ernest Crane, James Mark Curran, Donald Ray Duvall, Moises Garces, Emilio Garza, Robert Edward Glenn, Nathaniel Artis Bing Hankins, Santiago Heredia, Ken Houston, Emet Huntsman, John W. Hutcherson, James Edward Jacob, Glenna Batley Kelley, Doris Leifieste, Javier Leyva, Everett McCarley, Allan Noah, Franklin William Nogues, Cecil Wilton (Robin) Percy III, Josue Mora Pena, Libny Pineda, John Charles Quigley II, Foster Roberts, Earl Saunders Richardson, Audrey Ann Spencer, Steven Hall Rowe, James Schendel, John Powell Smith, Donald Lee Snyder, Samuel T. Tun, Ronal Coleman Welborn

51. Who have been recognized as retired local pastors? (§320.5):

a) This year

Name	Date Effective
Magee, Donna S.	07/01/2022
Martin, Gary	07/01/2022
Pittman, Carolyn	07/01/2022

Pirkle, Eileen	07/01/2022
Rivera, David	07/01/2022
Troll, Rhonda	07/01/2022

b) Previously

June Cantrell, Leo Raynaldo Carrasco, Ileen R. Foley, Juanita Garcia, Helen Plummer Almanza, Joan Ahrens, Orfila Amaya, Joseph Lewis Berkley, Sr., Suzanne Frels Brantley, Joseph Thomas Cook, Ileen Foley, George Robert Grimes, Jr., Juan Ortiz Jara, Clifford William Krcha, Diane Noel Lee, Nancy Niebuhr Littlefield, Rena Mahler, Myrtle Jo Neely, Martin Louis Newmann, Trudy Paul, Mary Elizabeth Powell, Catherine Yvonne Vincent Quigley, Sandra Sue Robinson, James Raymond Ryan, Tina Harlene Sadler, Gloria Salazar, Carolyn Sue Taylor, Patsy A. Thomas, Tommie Warren Tucker, Jesse Don Tumlinson, Martin Nicoles Williams, Samuel Chinghei Yu

52. What is the number of clergy members of the Annual Conference?

a) By appointment category and conference relationship

NOTES:

- (1) Where applicable, the question numbers on this report form corresponding to each category have been placed in parenthesis following the category title. Where these question numbers appear, the number reported in that category should agree with the number of names listed in the corresponding questions.

(2) For the three categories of Appointments to Extension Ministries, report as follows:

¶344.1a, c): the number of clergy members appointed within United Methodist connectional structures, including district superintendents, or to an ecumenical agency.

¶344.1b): the number of clergy members appointed to extension ministries, under endorsement by the Division of Chaplains and Related Ministries of the General Board of Higher Education and Ministry.

¶344.1d): the number of clergy members appointed to other valid ministries, confirmed by a two-thirds vote of the Annual Conference.

Note: Report those in extension ministry in one category only.

See the *Discipline* paragraphs indicated for more detailed description of these appointment categories.

Note: Those approved to serve as a local pastor, but not currently under appointment, are not counted as clergy members of the conference.

Categories	Deacons in Full Connection	Elders in Full Connection	Provisional Deacons	Provisional Elders	Associate Members & Affiliate Members With Vote	Full- time Local Pastors	Part- time Local Pastors
Pastors and deacons whose primary appointment is to a Local Church (§§331.1c, 339) (74)	11 1 - STRIEB RETIRED BUT APPOINTED	136	2	12	2+ 3 – RETIRED BUT APPOINTED GLENN, HAYES, LEYVA	1 – RL JARA 54+ Jara	52
Deacons (in full connection and provisional) serving Beyond the Local Church (§331.1a, b) (77a, b)	14	xxxxx xxxxx xxxxx	1	xxxxx xxxxx xxxxx	xxxxx xxxxx xxxxx	xxxxx xxxxx xxxxx	xxxxx xxxxx xxxxx
Appointments to Extension Ministries (§316.1; 344.1a, c) (76a)	xxxxx xxxxx xxxxx	19	xxxxx xxxxx xxxxx	0	1	2	3
Appointments to Extension Ministries (§316.1; 344.1b) (76b)	xxxxx xxxxx xxxxx	8	xxxxx xxxxx xxxxx	0	0	0	1
Appointments to Extension Ministries (§316.1; 344.1d) (76c)	xxxxx xxxxx xxxxx	12	xxxxx xxxxx xxxxx	0	0	0	1
Appointments to Attend School (§331.3) (79)	1	1	0	0	0	xxxxx xxxxx	xxxxx xxxxx
Appointed to Other Annual Conferences (49)	2	6	0	0	1	xxxxx xxxxx	xxxxx xxxxx
On Leave of Absence (50a1, a2)	1	7	0	0	0	xxxxx xxxxx	xxxxx xxxxx
On Family Leave (50a3, a4)	2	4	0	0	0	xxxxx xxxxx	xxxxx xxxxx
On Sabbatical Leave (51)	0	0	0	0	0	xxxxx xxxxx	xxxxx xxxxx
On Medical Leave (52)	0	4	0	0	0	0	0
On Transitional Leave (50a5)	1	0	0	0	0	xxxxx xxxxx	xxxxx xxxxx
Retired (53, 54, 55)	12	301	0	0	33	xxxxx xxxxx	xxxxx xxxxx
Total Number, Clergy Members	45	498	3	12	40	57	57
Grand Total, All Conference Clergy Members	712						

b) By gender and racial/ethnic identification NOTE: See the instruction for item 57 for guidelines to assist in the racial/ethnic identification count.

<i>Clergy Demographics</i>																					
Categories	Deacons in Full Connection			Elders in Full Connection			Provisional Deacons			Provisional Elders			Associate Members & Affiliate Members with Vote			Full time Local Pastors			Part-time Local Pastors		
	Male	Female	Non-Binary	Male	Female	Non-Binary	Male	Female	Non-Binary	Male	Female	Non-Binary	Male	Female	Non-Binary	Male	Female	Non-Binary	Male	Female	Non-Binary
Asian	0	0		4	1		0	0		0	09		0	0		0	0		1	0	
Black	0	0		12	6		0	0		1	1		0	0		4	0		4	4	
Hispanic	0	3		61	20		0	1		1	1		10	1		10	5		8	11	
Native American	0	0		0	2		0	0		0	0		6	0		0	0		0	0	
Pacific Islander	0	0		0	0		0	0		0	0		0	0		0	0		0	0	
White	11	31		262	129		1	1		6	2		19	4		26	12		16	13	
Multi-Racial	0	0		1	0		0	0		0	0		0	0		0	0		0	0	
Grand Total, All Conference Clergy Members*	11	34		340	158		1	2		8	4		35	5		40	17		29	28	
712																					

PART III CERTIFICATION IN SPECIALIZED MINISTRY

Note: Indicate credential of persons in Part III: FD, FE, PD, PE, AM, FL, PL, and LM.

53. Who are the candidates in process for certification in specialized ministry?

Name	Clergy/Lay Status	Specialized Ministry
Dillard, Claire	Lay 2014	
Maples, Nancy	Lay 2013	
Schaefer, Scott M.	Lay 2017	

54. Who is certified in specialized ministry? List the areas of specialized ministry.

Name	Clergy/Lay Status	Specialized Ministry
Chapman, Mary Catherine	FD	Christian Education and Youth
Campen, Tanya Marie	FD	Music, Christian Ed., Children
Gideon, Patricia D.	FD	Christian Education
Gutierrez, Jodi	Lay	Christian Ed./Children's
Hyde, Donna	Lay	Christian Education
Kepler, Cynthia	FE	Music
Kisner, Brad	Lay	Music
Krenek, Leah *	Lay	Music
Marceau, Linda	FD	Evangelism
Schwarz, Victoria	FD	Music
Weston, Carol Ann	Lay	Christian Education
Wynn, Christie	Lay	Youth

55. Who are transferred in as a certified person in specialized ministry?

Name	Clergy/Lay Status	Specialized Ministry	Sending Conference
Gaithright, Gregory	Lay	Music	Texas

56. Who are transferred out as a certified person in specialized ministry?

Name	Clergy/Lay Status	Specialized Ministry	Receiving Conference

57. Who have been removed as a certified person in specialized ministry?

Name	Clergy/Lay Status	Specialized Ministry
Campbell, Gina Gilliland	FE	Christian Education
Lovelace-Gerrish, Susan	Lay	Music
Strieb, Donna	Clergy	Christian Education

PART IV CERTIFIED LAY MINISTRY

58. Who are certified as lay ministers? (§ 268, and 666.10) (List alphabetically, by district)

Name	District
Binns, Michael	Capital
Bizzak, Karen	Capital
Boddeker, Cary	Capital
Clark, David	El Valle
Dagg, Leonard	Las Misiones
Epstein, Robert	Capital
Fulton, Kathy	West
Glover, Frances	Crossroads
Howell, Douglas	Capital
Jenson, Richard	Capital
Kincaid, Thomas	Las Misiones
Krigbaum, Hershel	Las Misiones
Murphy, Ed	Crossroads

Murray, David Lee	West
Rebe, Sarahbeth	Las Misiones
Sharp, Sharon	West
Simon, Fritzi	Crossroads
Snow, Linda	Capital
Williams, Elizabeth	Capital
Wright, Ramona	Capital

PART V DIACONAL MINISTERS

(Paragraph numbers in questions 64-71 refer to the 1992 *Book of Discipline*)

59. Who are transferred in as diaconal ministers? (§312)

Name	Previous Annual Conference	Date

60. Who are transferred out as diaconal ministers? (§312)

Name	Previous Annual Conference	Date

61. Who have had their conference relationship as diaconal ministers terminated by Annual Conference action? (§313.3) (Under §313.3a, *no vote*; under §313.3b, *v 2/3*)

Name	Date Effective

62. What diaconal ministers have died during the year?

a) Effective:

Name	Date of Birth	Date of Death

b) Retired:

Name	Date of Birth	Date of Death

63. What diaconal ministers have been granted leaves of absence under §313.1a, c, d) (disability, study/sabbatical, or personal leave)? (v)

Name	Type of Leave	Date Originally Granted

64. What diaconal ministers have been granted an extended leave? (§313.1e):

Name	Date Originally Granted

65. Who have returned to active status from extended leave? (§313.1e) (v)

Name	Date Originally Granted

66. Who have taken the retired relationship to the Annual Conference as diaconal ministers? (§313.2): (Under §313.2b, *v 2/3*)

a) This year

Name	Date Effective

b) Previously

Name	Date Effective

PART VI APPOINTMENTS AND CONCLUDING BUSINESS

67. Who are approved for less than full-time service?

a) What associate members and elders (full and provisional) are approved for appointment to less than full-time service, what is the total number of years for which such approval has been granted to each, and for what fraction of full-time of service (in one-quarter, one-half, or three-quarter increments) is approval granted (§§338.2, 342.2, 1506) (v 2/3, after 8 years v 3/4)?

Name	Appointment	Fraction of Full-Time Service
Henry, Reese Alexander	Las Misiones: Hope Arise	¾

b) What deacons in full connection and provisional deacons are approved for appointment to less than full-time service? (§331.7)

Name	Appointment	Fraction of Full-Time Service
Kretzler, Jo (FD) (3)	Hill Country: North Shore	¾
Marceau, Linda Proctor (FD) (14)	Extension Ministry – Riverside Church	¾
Miller, Russell	St. Paul UMC – Abilene, TX	½
Roe, Charles Eugene (FD) (3)	Extension Ministry - Donor Motivation Program	¼
Schwarz, Victoria (PD) (3)	Capital: Berkeley	¼
Woods, Vivian (FD) (8)	Coastal Bend: NE Baptist & Mission Trail Hospital	¾

68. Who have been appointed as interim pastors under the provisions of §338.3 since the last session of the annual conference, and for what period?

Name	Appointment	Start Date	End Date

69. What elders, deacons (full connection and provisional), associate members, local and supply pastors are appointed to ministry to the local church and where are they appointed for the ensuing year? (Attach a list.)

70. What changes have been made in appointments since the last annual conference session? [Attach list. Include and identify Appointments Beyond the Local Church (Deacons) and Appointments to Extension Ministries (Elders). Give effective dates of all changes.]

Name / Status	Appointment	Effective Date
Adams, Kathey – PL	Fr: Smiley UMC To: Unappointed	11/01/2021
Ahrens, Joan – RL	Fr: Windcrest UMC To: Unappointed	03/14/2022
Alejandro, Edith – PL	Fr: Unappointed To: Pharr Nueva Vida	02/01/2022
Butterbrodt, Evan – AM	Fr: FUMC Donna To: Retired	01/01/22
Cain, Wes – FE	Fr: Wimberley UMC To: Texas Lutheran University Campus Ministry	02/01/2022
Cape, Kim Swint – RE	Fr: Rio Texas Conference To: California-Nevada Conference	07/01/2021

Chambers, George – PL	Fr: Alamo UMC To: Unappointed	08/01/2021
Craig, Wesley Odell – FE	Fr: Baptist Healthcare System To: Methodist Healthcare System	05/23/2022
Jackson, Caroline Jeanet – PL	Fr: Supply – Wesley Harper To: Local Pastor – Wesley Harper	06/01/2022
Kingsbury, Teresa – PL	Fr: Bethany UMC To: Unappointed	12/01/2021
Landis, Sharon L. – OR	Fr: Retired Deacon Susquehanna AC To: St. Mark UMC McAllen	02/01/2022
Mavrode, Art – OD	Fr: Unappointed To: Robert Lee UMC (Interim)	01/01/2022 – 3/31/2022
Perez, Luis – PL	Fr: Alamo Heights To: Unappointed	01/01/2022
Petersen, Jessica – FD	Fr: Wellspring UMC (Central Texas Conference – ¼ To: Wellspring UMC – ½	01/01/2022
Prescher, Walter – FE	Fr: St. Mark UMC McAllen To: Family Leave	01/01/2022
Rush, Lisa – FD	Fr: First UMC Corpus Christi ¾ To: First UMC Corpus Christi ½	04/01/2022
Rogers, Bruce J. – FE	Fr: Billy Graham Evangelistic Association To: Partners in Hope -0 Texas Mini. Direct	04/01/2022
Scott, Matthew	Fr: Alamo Heights UMC To: Unappointed	11/01/2021
Shoenfelt, Kelly – FL	Fr: Servant Church Austin To: Unappointed	04/01/2022
Smallwood, Clayton Neal – OD	Fr: Lakewood UMC Central North District Texas AC To: Coker UMC	06/01/2022
Toy, Johnny (AM)	Fr: Bethel UMC To: Surrendered Credentials	06/01/2022
Walden, Clay – FL	Fr: First UMC Marble Falls To: Unappointed	04/01/2022
Young, Cynthia J. – PL	Fr: Robert Lee To: First San Angelo	01/01/2022

71. What elders (full connection and provisional), associate members, and local pastors are appointed to extension ministries for the ensuing year? (Attach a list)

a) Within the connectional structures of United Methodism (§344.1a, c)

Name	Clergy Status	Date Effective	Extension Ministry Assignment	Charge Conference

b) To ministries endorsed by the Board of Higher Education and Ministry (344.1b)

Name	Clergy Status	Date Effective	Extension Ministry Assignment	Charge Conference

c) To other valid ministries under the provisions of §344.1d (v 2/3)

Name	Clergy Status	Extension Ministry Appointment
Bailey, Barton H. (2)	FE	Coastal Bend Wellness Foundation
Barton, Paul (6)	FE	Casa Emanu-el/Avance
Biegert, Melissa (2)	PL	University of Texas Police Department – Chaplain

Cain, Wesley Klinton (1)	FE	Texas Lutheran University – Campus Ministry
Cottingham, Stephen Kent (13)	FE	First United Church
Craig, Wesley Odell (1)	FE	Methodist Healthcare System
Currie, Sarah (1)	RE	Eden Hill Communities
Davis, William Clyde (3)	FE	Companion Hospice
Flores, Daniel F. (2)	FE	Blumberg Memorial Library – Texas Lutheran University
Grattan, Rosemary C. (1)	FE	Corazon Ministries, Inc.
Hays, Thomas Ray (24)	FE	Messiah Ministries
Herrera, Jorge Daniel (4)	FE	APTS
Howell, Danette Hallonquist (7)	FE	Heart to Heart Hospice
Martin, Jeana (2)	FE	Pilgrims on a Journey
Rogers, Bruce Jay (2)	FE	Partners in Hope
Whites, David F. (9)	FE	APTS

72. Who are appointed as deacons (full connection and provisional) for the ensuing year? (Attach a list.)

a) Through non-United Methodist agencies and settings beyond the local church (§331.1a)

Name	Clergy Status	Date Effective	Extension Ministry Assignment	Charge Conference

b) Through United Methodist Church-related agencies or schools within the connectional structures of The United Methodist Church (§331.1b)

Name	Clergy Status	Date Effective	Extension Ministry Assignment	Charge Conference

73. Who are appointed to attend school? (§416.6) (List alphabetically all those whose prime appointment is to attend school.)

Name	Clergy Status	School
Flores, Thelma	FD	Western Theological Seminary
Votral, Rebekah Rochte	FE	Vanderbilt University

74. Where are the diaconal ministers appointed for the ensuing year? (§310) [1992 Discipline] (Attach list)

75. What other personal notations should be made? (Include such matters as changes in pension credit (§1506.5), corrections or additions to matters reported in the "Business of the Annual Conference" form in previous years, and legal name changes of clergy members and diaconal ministers.)

76. Where and when shall the next Conference Session be held? (§603.2, 3)

Dates	Venue	City
2023 — June 7-10	American Bank Center	Corpus Christi, Texas
2024 — June 5-8	American Bank Center	Corpus Christi, Texas

2022 Appointments - Rio Texas Conference

AM	Associate member	PD	Probationary Deacon
FD	Deacon in full connection	PE	Probationary Elder
FE	Elder in full connection	PL	Part time Local Pastor
FL	Full time Local Pastor	RA	Retired Associate Member
HN	Honorable Location	RD	Retired Deacon/Deaconess
OA	Associate member of other annual conference	RE	Retired full member
OD	Deacon Member of other annual conference	RH	Retired Honorably Located
OE	Elder member of other annual conference	RL	Retired Local Pastor
OF	Full member of other denomination	RP	Retired Provisional Member
OR	Elder member of other annual conference -- retired	SY	Supply Pastor
		TBS	To Be Supplied

Capital District

Appointment

Name (Yrs at Appointment) Status

Capital District Superintendent Laura Merrill (2) FE	1221 W Ben White Blvd, Ste 201a, Austin TX 78704	(512) 444-1983
Austin New Church Jason Ashely Morriss (5) FL	2701 S. Lamar, Austin TX 78704	(512) 200-8729
Austin: Berkeley UMC Rusty Lynn Teeter (3) FE Assoc. Pastor Victoria Schwarz (2) FD [1/4]	2407 Berkeley Ave., Austin TX 78745	(512) 447-6633
Austin: Bethany UMC Thomas Forrest Deviney (22) FE Assoc. Pastor Estela Zuniga Burkhalter (1) FE Thomas Adamson Johnson (6) FE Glen Don McAvoy, Jr. (2) FD	10010 Anderson Mill Rd, Austin TX 78750	(512) 258-6017
Austin: Covenant UMC Jonathan Snape (4) FE	4410 Duval Rd., Austin TX 78727	(512) 346-3124
Austin: Decker UMC Joyce Herzog (3) PL [1/4]	8304 Decker Lane, Austin TX 78724	(512) 272-5371
Austin: Emmanuel UMC Juan Cantu, Jr. (1) FE	200 Brushy St., Austin TX 78702	(512) 472-4088
Austin: First UMC Taylor Fuerst (7) FE Assoc. Pastor Brad King (3) FL Catherine Linea Stone (13) FD	1201 Lavaca St., Austin TX 78701-1831	(512) 478-5684
Austin: Lake Travis UMC Scott Ryan Heare (5) FE Assoc. Pastor Patricia S. Highland (2) FL	1502 Ranch Road 620 N., Austin TX 78734	(512) 266-9877
Austin: Life in the City LyAnna M. Johnson (4) OE	205 E Monroe, Austin TX 78704	
Austin: Memorial UMC Cynthia Anne Kepler-Karrer (12) FE	6100 Berkman Dr, Austin TX 78723	(512) 452-5796
Austin: Northwest Hills UMC Jerimey Joshua Wicke (2) FE	7050 Village Center Dr, Austin TX 78731-3024	(512) 345-1743

APPOINTMENTS

Appointment*Name (Yrs at Appointment) Status*

Austin: Oak Hill UMC Stephen Albert Sanders (3) FE Assoc. Pastor Gary Ryan Jenson (2) FE Melissa Suzanne Allen Jenson (2) FE	7815 Highway 290 West, Austin TX 78736	(512) 288-3836
Austin: Simpson UMC Aaron M. Carter (2) FE	1709 E. 12th St., Austin TX 78702	(512) 472-8818
Austin: Saint John's UMC Hilary Marchbanks (5) FE Assoc. Pastor Randolph Knighten (2) PD	2140 Allandale, Austin TX 78756	(512) 452-5737
Austin: St. Luke UMC Jacqueline Freeman (2) PE	1306 West Lynn, Austin TX 78703	(512) 476-8164
Austin: St. Mark UMC Ashley Cuellar (1) PL [1/2]	601 W. Braker Lane, Austin TX 78753-3042	(512) 836-5747
Austin: St. Paul's UMC TBS	7206 Creedmoor Rd., Austin TX 78719-3123	(512) 243-2366
Austin: St. Peter's UMC Jack Chavis Gause (17) FE	4509 Springdale Rd, Austin TX 78723	(512) 926-1686
Austin: Tarrytown Holly Gotelli (1) FE Assoc. Pastor Patricia Mayer Bergfield (5) OE Daesub Han (5) FE Abigail Parker Herrera (5) FD	2601 Exposition, Austin TX 78703-1701	(512) 472-3111
Austin: Trinity UMC TBS	4001 Speedway, Austin TX 78751	(512) 459-5835
Austin: University UMC Teresa Gayle Welborn (2) FE Assoc. Pastor Earl Kim (1) OE [1/2]	2409 Guadalupe St, Austin TX 78705	(512) 478-9387
Austin: Wesley UMC Sylvester E. Chase (29) FE	1160 San Bernard, Austin, TX 78702	(512) 478-7007
Austin: Westlake Tracey Bowles Beadle (6) FE Assoc. Pastor Curtis Jeffrey Davis (3) PE	1460 Red Bud Trail, Austin TX 78746	(512) 327-1335
Bee Creek UMC Wilson Pruitt (3) FE	3000 Bee Creek Road, Spicewood TX 78669-5109	(512) 264-2225
Bertram UMC TBS	PO Box 197, Bertram TX 78605-0197	(512) 355-3210
Burnet UMC Jason Andrew Teague (7) FE	301 E Graves St, Burnet TX 78611-1814	(512) 756-2229
Cedar Park: First UMC Peter Van Castles (13) FL Assoc. Pastor Suzette Thorpe-Johnson (4) PL [1/2]	600 West Park Street, Cedar Park TX 78613	(512) 335-9540

Appointment*Name (Yrs at Appointment) Status*

Chapel Hill UMC TBS	10805 S. Hwy 183, Lampasas TX 76550	(830) 598-0606
Cross Tracks Church Michele Marie Lott (3) FE	PO Box 266, Liberty Hill TX 78642-0266	(512) 515-0070
Driftwood UMC Stephen Strahan (2) PL [1/2]	PO Box 159, Driftwood TX 78619-0159	(512) 525-5726
Dripping Springs Adam Kristopher Thornton (6) FE	PO Box 99, Dripping Springs TX 78620-0099	(512) 894-7123
Assoc. Pastor Jesus Samano (3) FL		
Kempner UMC Denise Noseworthy (2) PL [1/4]	PO Box 549, Kempner TX 76539-0549	(512) 932-3011
Lampasas UMC Paul William Allan (6) FE	2 Alexander Ln., Lampasas TX 76550-3691	(512) 556-5513
Leander UMC Laura Hewett Becker (4) FE	P.O. Box 281, Leander TX 78646	(512) 259-1284
Lometa/Bend UMC Timothy Carl Brewer (4) RE	PO Box 405, Lometa TX 76853-0405	(512) 752-3661
Manchaca UMC Paul Ellis Harris (1) FE	PO Box 460, Manchaca TX 78652-0460	(512) 282-7274
Assoc. Pastor Chansin Esparza (4) PL [3/4]		
Pflugerville UMC Russell Scott Floyd (5) FE	PO Box 560, Pflugerville TX 78691-0560	(512) 251-2575
Rolling Hills Community TBS	6201 Lohman Ford Rd, Lago Vista TX 78645-5119	(512) 267-2942
Violet Crown City Church John Robert Cooper, Jr. (3) FE	1300 Morrow St., Austin TX 78757-1499	(512) 451-1741
Waco: Latin American/Temple: El Divino Salvador UMC Rumaldo Jimenez (13) PL [1/2]	1104 S. 49th St., Temple TX 76504	
RTC New Church Start Ray Joseph Altman (4) FE		

Coastal Bend District**Appointment***Name (Yrs at Appointment) Status*

Coastal Bend District Superintendent Laura Eileen Brewster (2) FE	3510 Gollihar Rd., Corpus Christi TX 78415	(361) 852-8268
Assistant to the District Superintendent / Smithville UMC Karen Sue Boehk (1) RE		
Alice / Mathis UMC Michael Rea Dobbs (4) RE	111 N. Adams, Alice TX 78332	(361) 664-3801
Aransas Pass UMC/Taft Daniel Scott Patton (1) FL	523 South 8th Street, Aransas Pass TX 78336	(361) 758-2233
Beeville: First UMC Adrienne Lynn Zermeno (2) FE	106 E. Cleveland St., Beeville TX 78102-4614	(512) 566-2570

Appointment*Name (Yrs at Appointment) Status*

Beeville: Jones Chapel UMC	115 N. Leverman, Beeville TX 78102	(361) 854-6849
TBS		
Bishop	PO Box 387, Bishop TX 78343-0387	(361) 563-3005
John Valles (1) RE		
CC: Asbury	7501 S. Staples, Corpus Christi TX 78413	(361) 992-7501
Forrest Macon Deviney (2) FE		
Assoc. Pastor		
Gertrude Sparks Paul (12) RL [1/2]		
CC: El Buen Pastor	PO Box 3224, Corpus Christi TX 78463	(361) 852-9685
David Sanchez (4) FE		
CC: First UMC	900 South Shoreline Blvd., Corpus Christi TX 78401	(361) 884-0391
Pamela Lynn Dykehouse (6) FE		
Assoc. Pastor		
Jason Surdy (3) PE		
CC: Grace UMC	14521 Northwest Blvd, Corpus Christi TX 78410	(361) 933-0109
Mark Courtney Porterfield (4) FE		
CC: Island in the Son UMC	10650 Highway 361, Corpus Christi TX 78418-6500	(361) 749-0884
John Powell Smith, Sr. (3) RA [1/2]		
CC: Kelsey Memorial UMC	1610 Comanche St., Corpus Christi TX 7840	(830) 688-6881
John Vincent Fletcher (8) FE		
CC: St. John's UMC	5300 S. Alameda, Corpus Christi TX 78412	(361) 991-4342
John Thomas Cochran (1) FL		
CC: St. Luke's UMC	3151 Reid Drive, Corpus Christi TX 78404	(361) 854-5374
Bradley Lynn DeHaven (6) FE		
CC: St. Paul UMC/Wesley UMC	1202 Sam Rankin ST., Corpus Christi TX 78469	(361) 884-7056
Joseph Tobias (1) SY	3915 Gollihar, Corpus Christi, TX 78415	(361) 854-4367
CC: St. Peter's by the Sea	1541 Waldron Rd., Corpus Christi, TX 78480	(361) 937-1456
Theresa Cass (1) PL [1/2]		
Kenedy: El Buen Samaritano	248 Booe, Kenedy, TX 78119	(210) 393-8917
Robert Saucedo (1) SY [1/4]		
Falfurrias	323 Flack St. Falfurrias, TX 78355	(361) 325-2912
Sharon Landis (1) OD [1/2]		
Fannin / Telfemer UMC	PO Box 70, Fannin TX 77960-0070	
Alexander Gomez Alvarez (1) RE		
Fashing UMC	P.O. BOX 3, Karnes City TX 78118	(210) 497-2334
Glenn Henneke (3) SY		
Freer / Bruni	PO Box 75, Freer TX 78357-0075	(361) 394-7116
Sadique Dabale (4) FL		
George West UMC	PO Box 266, George West TX 78022-0266	(361) 449-1111
Samuel Blanco III (1) PE		
Goliad: Fannin St. UMC	PO Box 342, Goliad TX 77963-0342	(361) 645-1881
TBS		
Goliad: First UMC	PO Box 1223, Goliad TX 77963-1223	(361) 645-2546
Gilbert Paredes (2) FL		
Ingleside UMC	2572 Church Street, Ingleside TX 78362	(361) 776-2820
Gail Danforth (8) FL		

Appointment*Name (Yrs at Appointment) Status*

Karnes City UMC Rebekah Flores (1) OE	201 N. Esplanade, Karnes City TX 78118	(830) 254-8070
Kingsville: First UMC Robert Aaron Perales (3) FE	PO Box 553, Kingsville TX 78364-0553	(361) 592-2632
Kingsville: El Buen Pastor TBS	214 W. Ave E, Robstown TX 78380	(361) 455-1395
Odem: First UMC Harold Onwiler (2) RE [3/4]	PO Box 600, Odem TX 78370-0600	(361) 368-9187
Palacios UMC Phillip Higgenbotham (1) FL	PO Box 947, Palacios TX 77465-0947	(361) 972-3013
Pettus / Pawnee UMC Amy Knappage (2) PL [3/4]	PO Box B, Pettus TX 78146-1147	(361) 375-2221
Point Comfort / Lolita UMC Jack Cochran (1) SY	PO Box 787, Point Comfort TX 77978-0787	(361) 987-2812
Port Lavaca: First UMC Janet Kay Larson (2) FE	814 N. San Antonio, Port Lavaca TX 77979-294	(361) 552-7434
Portland: First UMC Larry Lewis McRorey, Jr. (6) FE	4545 Wildcat Drive, Portland TX 78374	(361) 777-2000
Refugio UMC / Skidmore UMC Kate Jones (1) PL [1/2]	PO Box 267, Refugio TX 78377-0267 P.O. Box 643, Skidmore TX 78389-0675	(361) 526-2440
Rockport: First UMC Frank Bumjoon Baik (4) FE	801 E. Main St, Rockport TX 78382	(361) 729-1659
Seadrift UMC Ron Shott (1) RE	PO Box 307, Seadrift TX 77983	(361) 785-4621
Sinton: First UMC Matt Welborn (3) FL	PO Box 276, Sinton TX 78387-0276	(361) 364-2031
Three Rivers UMC Olga Paull (2) FL	PO Box 417, Three Rivers TX 78071-0417	(361) 786-3217
Woodsboro: Faith United TBS	PO Box 1049, Woodsboro TX 78393-1049	(361) 543-4168

Crossroads District**Appointment***Name (Yrs at Appointment) Status*

Crossroads District Superintendent Marcus Antonio Lucas Freeman, III (6) FE	5606 N. Navarro, Ste. 200 C & D, Victoria TX 77904-1727	(361) 573-4233
Altair: Wesley Chapel UMC Edward E. Glover (9) PL [1/2]	PO Box 625, Altair TX 77410	
Bastrop UMC Richard Lee Leggett (9) FE	PO Box 672, Bastrop TX 78602-0672	(512) 321-2201
Bloomington June Cantrell (1) RL [1/2]	PO Box 893, Bloomington TX 77951-0893	(361) 897-1911
Cedar Creek UMC Russell Bowlin (1) PE	PO Box 33, Cedar Creek TX 78612-0033	(512) 303-1393

Appointment*Name (Yrs at Appointment) Status*

Columbus: First UMC Wilda Reyes (1) FL	1229 Milam St, Columbus TX 78934	(979) 732-2643
Columbus: St. Paul UMC James Lee Bryant (9) PL [1/2]	PO Box 1074, Columbus TX 78934-1074	(979) 732-2352
Cuero/Rabke UMC John Britsch (2) SY [3/4]	211 N. Clinton, Cuero TX 77954	(361) 275-5272
Dewville Roy D. Collins, Jr. (4) PL [1/4]	PO Box 900, Seguin TX 78156-0900	(830) 305-4161
Eagle Lake / Garwood: Lehrer Memorial Catherine Otto McCorkle (5) FL	PO Box 695, Eagle Lake TX 77434-0695	(979) 234-3288
Edna: First UMC Kelli Lee Williamson (5) FE	PO Box 790, Edna TX 77957-0790	(361) 782-3561
Edna: Scruggs Chapel Sidney Ray Martin (3) PL [1/2]	PO Box 202, Edna TX 77957-0202	(361) 782-2135
El Campo: First UMC Richard Alvin Young (6) FE	1001 Avenue I, El Campo TX 77437	(979) 543-6426
Elgin UMC Robert Charles Waddle (2) FL	216 West 3rd St, Elgin TX 78621-2604	(512) 285-4503
Elgin: Bethel UMC Cecilio Jimenez (25) SY [1/4]	3602 Ferguson Lane, Austin TX 78754	
Fentress UMC Kate Gideon (1) PL [1/4]	PO Box 84, Fentress TX 78622-0084	(512) 488-2902
Flatonía / Freyburg UMC Jeffrey Scott Muehl (7) FE	PO Box 386, Flatonía TX 78941-0386	(361) 865-2622
Ganado / Louise UMC Paul Anthony Beard (5) FL	PO Box 345, Ganado TX 77962-0345	(361) 771-3750
Gonzales: Evans Chapel / Henson Chapel TBS	1107 St. Andrews St., Gonzales TX 78629	(210) 488-1725
Gonzales: First UMC Matthew James Pennington (7) FE	426 St. Paul, Gonzales TX 78629	(830) 672-8521
Hallettsville / Mossy Grove UMC Patrick J. Melton (1) PE	PO Box 352, Hallettsville TX 77964-0352	(361) 798-2650
Hallettsville Circuit Jasper Earl Armwood (6) OF [1/4]	PO Box 282, Hallettsville TX 77964-0282	(361) 798-5328
Harwood / Prairie Lea Destini Evans (1) PL [1/2]	PO Box 67, Harwood TX 78632	
Haynie Chapel TBS	PO Box 1128, Del Valle TX 78617-1128	(512) 247-4454
Industry UMC Jacob Earle Hunter (3) FL	PO Box 86, Industry TX 78944-0086	(979) 357-2136
Industry: Cherry Chapel UMC Robert Mays (10) SY [1/2]	PO Box 254, Industry TX 78944-0254	(512) 559-2955

Appointment*Name (Yrs at Appointment) Status*

Kingsbury UMC Joseph Lewis Berkley, Sr. (5) RL [1/2]	PO Box 34, Kingsbury TX 78638-0034	(512) 357-6352
La Grange: First UMC William Anderson Smith (4) FE	PO Box 89, La Grange TX 78945-0089	(979) 968-8323
LaGrange: St. James UMC Willie Mae Williams (8) PL [1/4]	710 N. Jackson St., La Grange TX 78945	(979) 732-1903
Lockhart: First UMC Clifton Walker Stringer (3) FE	PO Box 897, Lockhart TX 78644-0897	(512) 398-3232
Lockhart: St. Mark / Dale: Corinth Mae Elizabeth Fletcher (14) PL [1/2]	PO Box 997, Lockhart TX 78644	(512) 398-4167
Luling: First UMC William L. Knobles (6) FL	703 E Bowie, Luling TX 78648	(830) 875-2711
Luling: Wm Taylor UMC Ryan Keith Reed (4) PL [1/4]	PO Box 963, Luling TX 78648-0963	(830) 875-5546
Lytton Springs UMC Jodi Fischer (1) SY 1/4	9195 F.M. 1854, TX 78616-2325	
Manor UMC Elizabeth Miller Edmiston (3) PL [1/2]	PO Box 327, Manor TX 78653-0327	(512) 272-4914
Martindale UMC Lon Howard Scott (1) PL [1/2]	PO Box 552, Martindale TX 78655-0552	(512) 376-0164
Monthalia / Belmont UMC Paul Neal Smith (4) PL [3/4]	PO Box 213, Cost TX 78614	(830) 437-2273
Nixon UMC Audrey Spencer-Hewell (1) RA [3/4]	PO Box 20, Nixon TX 78140-0020	(830) 582-1482
Nixon: Harris Chapel Melvin Carter (6) PL [1/2]	PO Box 723, El Campo TX 77437-0723	(979) 543-7594
Port Arthur: Getsemani UMC Jose Rignack (3) OE [1/2]	1901 Williams Ave, Port Arthur TX 78140	
Schulenburg: First UMC Jerry Allan Evins (4) FL	209 N. Upton Ave., Schulenburg TX 78956	(979) 743-3333
Schulenburg: Stevens Chapel Pamela Sattiewhite (1) PL [1/4]	309 Wolters, Schulenburg TX 78956	(361) 571-8170
Seguin: First UMC Cathleen Ann Evins (6) FE	710 North Austin St., Seguin TX 78155	(830) 379-4112
Assoc. Pastor Melissa Lind (6) FL Raymond Perales (4) FL		
Seguin: La Trinidad UMC Nohemi Ramirez (3) FE	PO Box 413, Seguin TX 78155	
Seguin: Wesley Harper UMC Caroline Jeanet Jackson (3) PL [3/4]	PO Box 347, Seguin TX 78156-0347	(830) 379-3414
Shiner UMC Darrin Zumwalt (3) FL	PO Box 122, Shiner TX 77984-0122	(361) 594-3830
Shiner: Johnson's Chapel	PO Box 1300, Shiner, TX 77984	

Jasper Earl Armwood (6) OE [1/4]

Appointment

Name (Yrs at Appointment) Status

Smiley UMC Dana Hamilton (1) RE	PO Box 98, Smiley TX 78159-0098	(830) 587-6423
Smithville: First UMC/Assistant to DS Coastal Bend District Karen Boehk (1) RE	PO Box 698, Smithville TX 78957-0698	(512) 237-3325
Staples UMC/ Halycon Home Head, Debbie (1) PD	PO Box 127, Staples TX 78670-0127	(512) 357-6352
Telferner / Fannin Alexander Gomez Alvarez (2) RE	PO Box 714, Telferner TX 77988-0714	(361) 575-4918
Victoria: First UMC Wade Alan Powell (4) FE	407 N Bridge St., Victoria TX 77901-6599	(361) 578-2701
Assoc. Pastor Amanda Banda (2) FL		
Victoria: Webster Chapel Zettie Fennie Woodson (13) FL	PO Box 5529, Victoria TX 77903-5529	(361) 575-3774
Victoria: John Wesley UMC Carl Elliott Westbrook (6) RE [3/4]	8300 NE Zac Lentz Pkwy, Victoria TX 77904	(361) 573-2722
Weimar UMC Mary E. Cline (3) FL	PO Box 775, Weimar TX 78962-0775	(979) 725-6785
Winchester UMC Patricia Lee Zaiontz-Newcomer (6) RE [1/2]	8933 FM 153, Winchester TX 78945	
Yoakum / Hope UMC Warren George Hornung (11) RE	1026 E. Gonzales, Yoakum TX 77995	(361) 293-2171
Yorktown: First / Runge UMC James Schendel (2) RA	PO Box 874, Yorktown TX 78164-0874	(361) 564-2319

El Valle District

Appointment

Name (Yrs at Appointment) Status

El Valle District Superintendent Laura Eileen Brewster (2) FE	1801 Trenton Rd., McAllen TX 78504-5610	(956) 428-0200
Ministerio Hispano Carlos Zamora (1) RA [1/2]		
El Valle District/Weslaco First Todd Jones (1) FL		
Brownsville: El Buen Pastor Santos Ortiz (4) SY [1/2]	435 Boca Chica Blvd., Brownsville TX 78520	(214) 392-2850
Brownsville: First Celia Halfacre (2) FE	1225 Boca Chica Blvd., Brownsville TX 78520	(956) 546-5364
Brownsville: Templo Emmanuel Federico Rojas (1) SY [1/4]	135 Madison St., Brownsville TX 78520	
Donna: Príncipe de Paz / Alamo: San Pablo UMC Gricelda Garcia Careaga (3) FL	PO Box 887, Donna TX 78537	
Edinburg: El Buen Pastor UMC Isidro E. Pina (8) FE	705 E. University Drive, Edinburg TX 78539	(956) 383-2515
Assoc. Pastor Norma Lisa Pollard (16) PL [1/2]		

Appointment*Name (Yrs at Appointment) Status*

Edinburg: First UMC Michelle Jacquelynn Vernone (6) FE	3707 W. University, Edinburg TX 78539-7782	(956) 381-9806
Elsa: First UMC Mayra Padilla (2) PL [1/4]	PO Box 275, Elsa TX 78543-0275	
Harlingen: First UMC Phillip Gregory Hoeflinger (2) FE Assoc. Pastor Federico Perez (1) FL	321 E. Harrison, Harlingen TX 78550	(956) 423-0540
Harlingen: El Buen Samaritano UMC Eric Martinez (1) SY [1/4] Primera Jorge Salinas (1) SY [1/4]	806 W. Grant, Harlingen, TX 78550	
Harlingen: Valley Praise Aaron Gabriel Saenz, Sr. (11) FL Assoc. Pastor James Kevin Harden (7) FL Iris Saenz (3) PL [1/4] Daniel Longoria (1) PL [1/4]	1927 W. Jefferson Ave., Harlingen TX 78550	(956) 507-0087
Harlingen: Wesley UMC Philip A. Bland (3) PE	1406 E. Austin Ave., Harlingen, TX 78550	(956) 423-6156
La Feria UMC Matthew Ratliff (1) FL	PO Box 117, La Feria TX 78559	(956) 797-1393
La Feria: Dios es Amor UMC Juan Ortiz Jara (2) RL [1/4]	PO Box 118, La Feria TX 78559	
Lyford Rene Lizcano (1) SY [1/4]	PO Box H, Lyford, TX 78569	(956) 347-3023
MC: El Divino Redentor UMC Samuel Isaac Blanco, II (2) FE	PO Box 1570, McAllen TX 78505	
MC: First UMC Laura Jane Heikes (3) FE Assoc. Pastor Jon Herrin (3) FE	4200 N. McColl Road, McAllen TX 78504	(956) 686-3784
MC: St. Mark UMC Joseph Tognetti (1) FE	301 Pecan Blvd, McAllen, TX 78501	(956) 682-1481
Mercedes / Edcouch UMC David Wayne Dillon (2) PL [3/4]	200 W 16th St., Mercedes TX 78570	(956) 565-1301
Mercedes: El Buen Pastor UMC Ezequiel Alejandro (1) PL [1/4]	341 S. Virginia Avenue, Mercedes TX 78570-3030	
Mission: El Mesias Leslie Gonzales (1) OF	PO Box 4787, Mission TX 78573	(956) 585-2334
Mission: First UMC William Monroe Duke (13) FE Assoc. Pastor Nydia Jara (1) RE	1101 Doherty, Mission TX 78572	(956) 585-1665
Pharr: La Trinidad UMC Jose Arturo Perez (9) PL [1/4]	105 E. Warren Street, Pharr TX 78577-2524	
Pharr: Nueva Vida UMC Edith Alejandro (1) PL [1/4]	304 W. Dicker Rd, Pharr, TX 78577	

Appointment*Name (Yrs at Appointment) Status*

Port Isabel UMC Roland Pecina (1) SY [1/4]	PO Box 1085, Port Isabel, TX 78578	(956) 943-2485
Raymondville TBS	PO Box 825, Raymondville, TX 78577	
Rio Grande City: First UMC/St. John's UMC Gricelda B. Careaga (1) PE	312 E 4th St., Rio Grande City TX 78582 109 N. Fm 3167, Rio Grande City, TX 78582	(956) 488-1573
San Benito UMC Melissa Lee Smith Nelson (9) RE [1/2]	400 N Sam Houston Blvd, San Benito TX 78586	(956) 399-2187
San Juan: Los Wesleyanos / Weslaco: La Santisima Trinidad Osvaldo Casimir Benitez (1) FE	204 W 14th St; San Juan TX 78589-2525 409 E. Second Street, Weslaco, TX 78596	(956) 279-6144 (956) 968-7561
Weslaco: First/El Valle District Office Todd Jones (1) FL	520 S. Illinois, Weslaco, TX 78596	(956) 968-7561
Zapata UMC/Laredo First UMC (Las Misiones) Alvaro Guzman (3) RE [1/4]	1509 2nd St., Zapata TX 78076	

Hill Country District**Appointment***Name (Yrs at Appointment) Status*

Hill Country District Superintendent Ricky Sanderford (1) FE	222 Sidney Baker South Ste 528, Kerrville TX 78028	(830) 896-6400
Asst. to the District Superintendent Colleen Glasse Haley (5) RE [1/2]		
Bandera UMC Kyle Robert Toomire (6) FE	PO Box 128, Bandera TX 78003-0128	(830) 796-3849
Blanco UMC Edwin Carlos Cloyd (8) FE	PO Box 339, Blanco TX 78606-0339	(830) 833-5030
Boerne: First Kimberly Anne Ladish Burke (2) FE	205 E. James St., Boerne TX 78006	(830) 249-2565
Assoc. Pastor Lori Michelle Balensiefen (2) FD Austin Mertz (1) FL Rachel Latimer (1) PD		
Buchanan Dam: Highland Lakes UMC Roberta Blackerby Goodman (2) FE	PO Box 1005, Buchanan Dam TX 78609-1005	(325) 388-4187
Buda UMC Matt Cardona (1) FE	PO Box 1196, Buda, TX 78610	(512) 295-6981
Canyon Lake UMC Polly Morrison Angle (2) OF	206 Flintstone Dr., Canyon Lake TX 78133	(830) 899-7104
Canyon Lake: North Shore UMC Sheri Stice Clifton (2) FE	23880 North Cranes Mill Road, Canyon Lake TX 78133	(830) 935-2171
Assoc. Pastor Joanne Lois Kretzler (3) FD [3/4]		
Carrizo Springs Candice Parry (2) PL [1/2]	PO Box 301, Carrizo Springs TX 78834-6301	(830) 876-2375
Castroville: Medina Valley UMC Kevin Spencer Portwood (3) FE	PO Box 1607, Castroville TX 78009-1607	(830) 931-3533
Center Point	PO Box 530, Center Point TX 78010-0530	(830) 634-2320

Caroline Ann Land (2) PL [1/2]

Appointment

Name (Yrs at Appointment) Status

Cherokee James Kitchens (3) SY [1/4]	P.O. Box 246, Cherokee TX 76832	(325) 247-3688
Comfort-Gaddis Memorial UMC Barbara Fruin Dyke (4) FE	PO Box 566, Comfort TX 78013-0566	(830) 995-3813
Crystal City: Swindall Memorial Herlinda Perez (6) SY [1/4]	204 E. Kinney St., Crystal City TX 78839	
Eagle Pass: First UMC / Mission Border Hope Javier Leyva (3) RA	571 Quarry Street, Eagle Pass TX 78852	(830) 773-3208
Fredericksburg UMC George Enos Lumpkin, Jr. (8) FE Assoc. Pastor Jacqui Elizabeth Lirette (5) FL	1800 North Llano, Fredericksburg, TX 78624	(830) 997-7679
Granite Shoals: Grace UMC Larissa Hallford (1) PL [1/2]	4007 Valley View Lane, Granite Shoals TX 78654	(830) 598-7794
Gruene UMC Laurinda Kwiatkowski (2) FL	2629 E Common St., New Braunfels TX 78130-3168	(830) 625-7200
Harper UMC Neal Matthews (38) RE [1/2]	PO Box 11, Harper TX 78631-0011	(830) 864-4875
Hondo UMC Joachim Paul Bruhn (4) FE	1006 16th St, Hondo TX 78861	(830) 584-0300
Hunt UMC William Harris (1) FE	PO Box 137, Hunt TX 78024-0137	(830) 238-4360
Johnson City UMC Herman Lee Romero (12) FE	PO Box 207, Johnson City TX 78636-0207	(830) 868-7414
Kerrville: Barnett Chapel Maurice Billy Washington (2) RH [3/4]	710 Paschal, Kerrville TX 78028	(830) 257-5365
Kerrville: First UMC David Erich Payne (6) FE Assoc. Pastor Spencer Thomas (1) FL	321 Thompson Dr., Kerrville TX 78028	(830) 257-0800
Kerrville: St. Paul's UMC Glenn Arthur Luhrs (2) FE	135 Methodist Encampment, Kerrville TX 78028	(830) 895-2212
Kyle UMC Kallie Green (1) FE	PO Box 69, Kyle TX 78640-0069	(512) 567-4019
Lakehills UMC Dawn Denise Baird (2) FE	PO Box 565, Pipe Creek TX 78063	(830) 751-2404
Leakey Travis Reames (1) OR [1/2]	PO Box 417, Leakey TX 78873-0417	(830) 232-6266
Llano: Lutie Watkins UMC Bryan Jay Rogers (3) FE	PO Box 397, Llano TX 78643-0397	(325) 247-4009
Marble Falls UMC Ellen Lynne Ely (12) FE Assoc. Pastor Cody Logan (1) FL	1101 Bluebonnet Dr., Marble Falls TX 78654	(830) 693-4341

Appointment*Name (Yrs at Appointment) Status*

Medina UMC William Keith Stegemueller (20) FE	PO Box 208, Medina TX 78055-0208	(830) 589-2646
Montel Kathy Fulton (2) PL [1/4]	PO Box 983, Leakey TX 78873-0417	(830) 279-5740
New Braunfels: First UMC Andrew Payne (1) OE	572 W San Antonio St, New Braunfels TX 78130	(830) 625-4513
Assoc. Pastor Theresa Marie Booth (7) FL Don Snyder (3) RA [1/4]		
New Fountain UMC Steve Peyton (1) FE	2980 FM 2676, Hondo TX 78861	(830) 426-4219
Sabinal: First UMC Earl Dale White (4) FE	PO Box 327, Sabinal TX 78881-0327	(830) 988-2535
San Marcos: El Buen Pastor Maria Vela (1) FL	209 E. Grove St., San Marcos TX 78666	
San Marcos: First UMC Adam Knapp (1) FE Danielle Knapp (1) FE	129 W. Hutchison, San Marcos TX 78666	(512) 392-6001
San Marcos: Jackson Chapel Troy James Bell, Sr. (6) RE [1/2]	PO Box 109, San Marcos TX 78666-0109	(512) 392-6525
Utopia UMC John Zamudio (1) FL	PO Box 388, Utopia TX 78884-0388	(830) 966-3400
Uvalde: First UMC David Bachelor (1) OE	301 N. High, Uvalde TX 78801	(830) 278-3135
Uvalde: La Divina Trinidad Jose Rene Martinez (5) PL [1/4]	PO Box 5335, Uvalde TX 78802	
Valley Spring Stacey Evans (2) PL [1/4]	PO Box 5716, Valley Spring TX 76885-5716	(325) 423-1789
Walnut William Grady Roe (7) RE [1/2]	PO Box 123, Round Mountain TX 78663	
Wimberley UMC Susan Rang (1) FE	PO Box 737, Wimberley TX 78676-0737	(512) 847-3109
Yancey TBS	PO Box 156, Yancey, TX 78886	(830) 426-3658
RTC New Church Start Kenneth Coleman Polk (3) FL	1840 Crystal Springs Rd., New Braunfels, TX 78130	(830) 643-0460

Las Misiones District**Appointment***Name (Yrs at Appointment) Status*

Las Misiones District Superintendent Gregory Allan Hackett (6) FE	16400 Huebner Rd., San Antonio TX 78248-1693	(210) 408-4520
Las Misiones Pastoral Liaison Jim Sweet (1) RE [1/2]		

Appointment*Name (Yrs at Appointment) Status*

Bracken UMC Barbara Kutac Aziz (4) FE	20377 FM 2252, San Antonio TX 78266-2614	(830) 606-6717
Bulverde UMC Ralph Duke Mann (12) FE Assoc. Pastor Hannah Hedgpeth (3) PL [3/4]	28300 Hwy 281 N, San Antonio TX 78260	(830) 980-7745
Christine UMC TBS	PO Box 281, Christine TX 78012-0281	
Cotulla: First UMC Jesse Andree Franklin (5) FL	302 Center St, Cotulla TX 78014-2269	(830) 879-4170
Devine UMC Katie Toalson (1) FL	PO Box 526, Devine TX 78016-0526	(830) 663-3185
Dilley UMC TBS	PO Box Q, Dilley TX 78017-0960	(830) 965-1111
Dilley: Bethania / San Pablo: Pearsall Rhonda Plaza (3) PL [1/2]	PO Box 126, Dilley TX 78017	
Floresville UMC Vallilea Blair (1) FE Assoc. Pastor Kelly Conkelton (2) FL	1205 B Street, Floresville TX 78114	(830) 393-2425
Floresville: El Mesias Fernanda Casar (1) FL	983 2nd Street, Floresville TX 78114	(210) 816-4336
Helotes Hills UMC Cheryl Broome (1) FE	13222 Bandera Rd., Helotes TX 78023	(210) 695-3761
Jourdanton Laura Alvarez (1) FL	705 Chestnut, Jourdanton TX 78026	(830) 769-2608
La Vernia Michael Christopher Mumme (2) FE	PO Box 1120, La Vernia TX 78121-1120	(830) 779-2621
Laredo: First UMC/Zapata UMC (El Valle) Alvaro Guzman (3) RE [1/2]	1220 McClelland, Laredo TX 78040	(956) 722-1674
Laredo: La Trinidad Leticia Duarte (5) PL [3/4]	PO Box 1477, Laredo TX 78042	(956) 723-8184
Lytle Kelley Hembree (1) FL	PO Box 608, Lytle TX 78052-0608	(830) 772-3345
Oak Island UMC Yong-Shil Kim Ethridge (4) FE	2970 DeVilbiss Lane, San Antonio TX 78264-3515	(210) 624-2401
Pearsall UMC Jennifer Kelly (1) PE	PO Box 243, Pearsall TX 78061-0243	(830) 334-9494
Pleasanton: First UMC Janet Deitiker Tracy (1) OE	PO Box 187, Pleasanton TX 78064-0187	(830) 569-2083
Poteet David Melville Collett (6) FD	PO Box 307, Poteet TX 78065-0307	(830) 742-3230
SAnt: Alamo Ted Robinson (1) PL [1/2]	4071 N Foster Rd., San Antonio TX 78244	(210) 661-6265

Appointment*Name (Yrs at Appointment) Status*

SAnt: Alamo Heights Jason Adams (1) FE Assoc. Pastor Chris Estus (2) PL [1/4] Ryan Douglas Jacobson (6) FL Robert Ortiz (10) FE Darrell Lord Smith (7) FL Donna Lee Strieb (5) RD [1/2] Janet Weatherston (1) FL	825 E Basse Rd, San Antonio TX 78209-1832	(210) 826-3215
SAnt: Bethany Albert Gonzales (3) PL [1/2]	4102 Eisenhower, San Antonio TX 78218	(210) 655-5473
SAnt: Bethel UMC Carolyn Pittman (1) RL	227 S Acme Rd., San Antonio TX 78237	(210) 433-8683
SAnt: Chapel Hill UMC Becky Baxter Ballou (3) FE	4114 S.W. Loop 410, San Antonio TX 78227	(210) 909-0680
SAnt: Chinese UMC Yanjie, Ji (3) PL [1/2]	5084 De Zavala Rd., San Antonio TX 7824	
SAnt: Christ Fellowship Ruben Saenz III (4) FL	10915 Shaenfield Rd., San Antonio TX 78254	(210) 892-4545
SAnt: Coker UMC Charles Adam Knight (7) FE Assoc. Pastor Jose David Mercado (3) FL [1/4] Damon Edward Relder (14) FE Clay Smallwood (1) OD	231 E. North Loop Rd., San Antonio TX 78216	(210) 494-3455
SAnt: Colonial Hills UMC Daniel Richard Harrington (2) FE Assoc. Pastor Germaine Tropez Mathis (5) RE [1/2]	5247 Vance Jackson, San Antonio TX 78230	(210) 349-2401
SAnt: East St. Paul Ruth Aquellis Martin (6) OE [1/2]	502 Kayton, San Antonio TX 78210	(210) 225-8880
SAnt: El Divino Salvador TBS	1701 W. Woodlawn, San Antonio TX 78201-5406	(210) 735-1964
SAnt: Emanuel Maribel Vazquez (3) FE	3225 W. Poplar St., San Antonio TX 78228	(210) 735-2807
SAnt: Epworth David Melville (3) OE [1/2]	5718 Pecan Valley Drive, San Antonio TX 78223	(210) 333-5310
SAnt: Ernest T. Dixon Terrence Kenyon Hayes (5) RE [1/2]	6060 US HWY 87 E, San Antonio TX 78222-1805	(210) 648-3520
SAnt: Harlandale Larry Lee Scharmann (3) RE [1/4]	6025 South Flores, San Antonio TX 78214	(210) 922-7773
SAnt: Hope Arise Reese Alexandra Henry (4) FE [3/4]	26108 Overlook Parkway; Ste 2000, SA TX 78260	(210) 621-3142
SAnt: Jacobs Chapel Robert Edward Glenn (2) RE	406 S Polaris, San Antonio TX 78203	(210) 227-2181
SAnt: Korean UMC Hyeok Bae (12) OF	5705 Blanco, San Antonio TX 78216	(210) 341-8706

Appointment*Name (Yrs at Appointment) Status*

SAnt: La Trinidad John Patrick Feagins (10) FE	300 San Fernando Street, San Antonio TX 78207-5022	(210) 227-0546
Assoc. Pastor Raquel Cajiri Feagins (3) FE		
SAnt: Laurel Heights UMC Lisa Straus (1) FE	227 W. Woodlawn, San Antonio TX 78212	(210) 733-7156
Assoc. Pastor Laura Healy (1) FL		
SAnt: Northern Hills UMC Guadalupe T. Villalpando-Stewart (4) FE	3703 N. Loop 1604 E., San Antonio TX 78247-2301	(210) 654-0881
Assoc. Pastor Abdon Garza (6) FL Abel C. Stewart (4) FD Bob Allen (1) RE [3/4]		
SAnt: Northwest Hills UMC Jack David Trawick (37) FE	7575 Tezel Rd., San Antonio TX 78250	(210) 681-3751
SAnt: Nuevo Pacto Saul Israel Valle (5) FE	825 Aransas Ave., SAn Antonio TX 78210	(210) 534-4297
SAnt: Oak Meadow UMC David Ellsworth Edgar (7) RE [1/2]	2740 Hunters Green Dr, San Antonio TX 78231	(210) 492-3902
SAnt: Oxford UMC Patrick Jackson (1) FL	9739 Huebner Rd, San Antonio TX 78240	(210) 696-0192
SAnt: Pollard Memorial Daisy San Jorge Borrego (3) FL	PO Box 5473, San Antonio TX 78201	(210) 923-6300
SAnt: Resurrection UMC Timothy Mitchell Adams (5) PL [3/4]	PO Box 225, Adkins TX 78101-0225	(210) 649-2636
SAnt: Sanford Chapel Robert Brown (1) PL [1/4]	PO Box 830034, San Antonio TX 78283-0034	
SAnt: Spring Creek Dinah Shelley (1) FE	9200 Dietz Elkcorn, Fair Oaks Ranch TX 78015	(830) 981-8331
Assoc. Pastor Rebecca D. Hamann (5) OD [3/4] Frank Ritchie (12) PL [1/4]		
SAnt: St. Andrew's UMC Michael Paul Crocker (7) FL	722 Robinhood Pl, San Antonio TX 78209-3400	(210) 824-2465
SAnt: St. John's UMC Carolyn Louise Stapleton (7) RE [1/2]	2002 Bandera Rd., San Antonio TX 78228	(210) 433-7639
SAnt: St. Mark's UMC Sharon Waters (1) OR [1/2]	1902 Vance Jackson Rd, San Antonio TX 78213-4455	(210) 344-8393
SAnt: St. Matthew's UMC David Ray Felps (5) FE Veronica Hernandez-Ayala (4) PL [1/2]	2738 MacArthur View, San Antonio TX 78217	(210) 822-0252
SAnt: St. Paul UMC James Patrick Amerson (9) FE	508 N. Center Street, San Antonio TX 78202	(210) 227-2525
SAnt: Travis Park UMC Cynthia Engstrom (1) FE	230 E Travis St, San Antonio TX 78205	(210) 226-8341
Assoc. Pastor John Gavin Rogers (5) FL		

Appointment*Name (Yrs at Appointment) Status*

SAnt: Trinity UMC John Njie Meande (2) FE	6800 Wurzbach, San Antonio TX 78240	(210) 684-0261
SAnt: University UMC Benjamin David Trammell (7) FE	5084 De Zavala Rd., San Antonio TX 78249	(210) 696-1033
Assoc. Pastor Liliana Padilla (1) FE [1/3] [2/3 Impacto] Richard Reed McNitzky (4) FE Holly Kristen Ebel Wilson (7) FE Parker Zimmerman (2) OE		
SAnt: Westlawn Laura Dorantes (1) FL	122 S. San Manuel St., San Antonio TX 78237	(210) 433-6963
SAnt: Windcrest UMC James Carlyle McClain, Jr. (5) FE	8101 Midcrown, San Antonio TX 78239	(210) 654-0404
Schertz UMC Robert Lee Clark, II (3) FE	3460 Roy Richard Dr, Schertz TX 78154	(210) 658-3202
Assoc. Pastor Octaviano Zapata Garcia (2) PL [1/2]		
Somerset UMC Richard Zander (1) FL	8175 7th St., Somerset TX 78069	(830) 429-3255
Stockdale: Christ UMC Joey Flores (1) FL	PO Box 247, Stockdale TX 78160-0247	(830) 996-3007
Universal City David Blanco (1) FE	90 Winn, Universal City TX 78148	(210) 659-5555
Rio Texas New Church Start Stan Gonzalez (5) PL [3/4] Michael Sweetman (6) PL [1/4] Jose David Mercado (1) FL [3/4] [1/4 Coker] Liliana Padilla (1) FE [2/3] [1/3 University]	Windsong UMC; 5800 Midcrown Dr; SA TX 78218 The Rock; P.O. Box 443; St. Hedwig TX 78152 La Cabana; 1902 Vance Jackson, San Antonio, TX 78213 Impacto	(210) 854-3430 (210) 792-5288

West District**Appointment***Name (Yrs at Appointment) Status*

West District Superintendent Ricky Lynn Sanderford (1) FE	1315 South Abe St., San Angelo TX 76903-7245	
Assistant to the District Superintendent Colleen Glasse Haley (5) RE [1/2]		
Art Tim Walter Fahrenthold (7) RE	PO Box 38, Art TX 76820-0038	(325) 347-7871
Big Lake / Barnhart Stuart Mark Smith (1) RL	PO Box 894, Big Lake TX 76932-0894	(325) 884-2672
Brackettville UMC David Lee Murray (3) SY [3/4]	PO Box 93, Brackettville TX 78832-0093	(830) 867-4017
Brady: First UMC Cynthia "Bun" Jackson (5) FL	PO Box 1030, Brady TX 76825-1030	(325) 597-3436
Bronte: First Stacy Annette Sprinkle (4) OD	PO Box D, Bronte TX 76933-0380	(325) 473-3281

Appointment*Name (Yrs at Appointment) Status*

Del Rio: El Principe de Paz Ricardo Rubio (15) FE	200 Diaz, Del Rio TX 78840	
Del Rio: First UMC Juan Crescencio Osorio (4) FE	100 Spring St., Del Rio TX 78840	(830) 775-1541
Eldorado: First / Christoval Lori Brooks (Jones) PL [3/4]	PO Box 678, Eldorado TX 76936-0678	(325) 853-3241
Goldthwaite UMC Billy Ewertt, Jr. (3) OE	PO Box 447, Goldthwaite TX 76844-0447	(325) 648-3026
Hilda Michael Kent Bell (7) FL	PO Box 1404, Mason TX 76856	(325) 762-6100
Iraan TBS	PO Box 816, Iraan TX 79744	
Junction / London Stephen Antony Curry (4) FE	902 Main, Junction TX 76849	(325) 446-2153
Mason: First UMC Peter Michael Aguilar (5) FE	PO Box 178, Mason TX 76856-0178	(385) 347-5105
Melvin John Scott Melton (5) SY [1/4]	PO Box 866, Melvin TX 76858-0866	
Menard: First UMC Judy A. Swarts (5) FL	PO Box 851, Menard TX 76859-0851	(325) 396-2452
Mertzton Richard Mark Krause (5) FL	PO Box 583, Mertzton TX 76941-0583	(325) 315-6639
Miles Gary Don Karschner (17) FL	PO Box 205, Miles TX 76861-0205	
Odessa: El Divino Salvador Oscar Lovos (11) SY [1/4]	800 S. Jackson Avenue, Odessa TX 79761-6512	
Ozona UMC Leigh Livingston Lloyd (5) FE	PO Box 983, Ozona TX 76943-0983	(325) 392-3060
Rankin Mandy Tyndall (1) PL [1/2]	PO Box 503, Rankin TX 79778-0503	(432) 556-1301
Robert Lee Sheree Harris (1) RE	PO Box 144, Robert Lee TX 76945-0144	(325) 453-2417
Rocksprings: First / Barksdale Everette Elmo Boyce, Jr. (3) RE [1/4]	PO Box 406, Rocksprings TX 78880-0406	(830) 683-3135
SAnge: Bethel Aaron Milan (4) SY	PO Box 184, San Angelo TX 76902-0184	(325) 655-5163
SAnge: First UMC Scott Alan Bradford (6) AM	37 East Beauregard, San Angelo TX 76903	(325) 655-8981
Assoc. Pastor Kristie Crisp (3) PE Dale Wade Weise (15) PL [1/4] Cynthia Young (1) PL [1/2]		
San Angelo: Grape Creek TBS	PO Box 259, Christoval TX 76935-0259	(325) 896-2231

Appointment*Name (Yrs at Appointment) Status*

SAng: Sierra Vista UMC Dayton Stanton Whites (8) FE	4522 College Hills Blvd, San Angelo TX 76904	(325) 944-4041
Assoc. Pastor Kelly Squyres Duke (5) FD Tamara Jean Strehli (10) FE		
SAng: St. Luke James Robert Noble (4) FE	2781 West Ave N, San Angelo TX 76904-3704	(325) 949-1545
SAng: Wesley Trinity TBS	301 W. 18th Street, San Angelo TX 76903	(325) 653-9028
San Saba UMC John Paul Spurlock (2) FL	204 W. Brown, San Saba TX 76877	(325) 372-3120
Sonora UMC Mark Brechin (1) FE	PO Box 675, Sonora TX 76950-0675	(325) 387-2466
Sterling City: First UMC Derrick Ouellette (2) PE	PO Box 457, Sterling City TX 76951-0457	(325) 378-3891
Veribest / Paint Rock Michael Ray Thomson (11) PL [1/2]	PO Box 572, Veribest TX 76886-0572	

Appointed in Other Annual Conference**Appointment***Name (Yrs at Appointment) Status*

Casa Emanu-EL/Avance Paul Barton (3) FE	9998 Ferguson Rd., Dallas TX 75228	(214) 321-6483
Covenant UMC/University of New Mexico Campus Ministry Lisa Blaylock (1) FE	8510 Wyoming Blvd. NE, Albuquerque, NM 87113	(817) 689-6637
FUMC O'Donnell / Draw Church UMC Fernando P. Sanchez (5) AM [3/4]	P.O. Box 446, O'Donnell, TX 79351	(806) 428-3323
Faith UMC Valerie Jean Sansing (3) FE	8608 MLK Drive, Orange, TX 77632	(409) 886-1291
First UMC, Abilene Russell Miller (1) FD	202 Butternut St, Abilene, TX 79602	(325) 673-6769
First UMC, Temple Kit Tomlinson (3) FD	102 North 2 nd Street, Temple, TX	(512) 963-1631
Harker Heights UMC Leslie Tomlinson (3) FE	208 W. Cardinal Lane, Harker Heights, TX 76548	(254) 699-6271
Jack C. Binion Elementary School Mary Catherine Chapman (2) FD	7400 Glenview Dr, Richland Hills TX 76180	(817) 547-1800
Leawood: The Church of the Resurrection Valerie Vogt (1) FE	13720 Roe Blvd., Leawood, KS 66224	(913) 387-0120
Lenexa: St. Paul UMC Eric Vogt (1) FE	PO Box 14342, Lenexa, KS 66285	(913) 268-9551
New Hope UMC/Southall Memorial UMC David Moreno (1) FE	6101 Scuffletown Rd, Randolph, VA 23962	(434) 542-4166
Water for the Rock (New Church Start)	8141 Troup Ave., #304, Kansas City, KS	(956) 739-0311

Elmer Armijo (7) FE

Appointment*Name (Yrs at Appointment) Status*

Wellspring UMC Jessica Petersen (2) FD [1/2]	2002 Summercrest Cove Round Rock, TX 78681	(512) 966-1977
--	---	----------------

Extension Ministries (344.1a)**Appointment***Name (Yrs at Appointment) Status*

Capital District Laura Merrill (2) FE	1221 West Ben White Blvd., Suite #201A, Austin TX 78704	(512) 444-1983
Coastal Bend District Laura Eileen Brewster (2) FE Karen Sue Boehk (6) RE	3510 Gollihar Rd., Corpus Christi TX 78415	(361) 852-8268
Crossroads District Marcus Antonio Lucas Freeman, III (6) FE	5606 N. Navarro #200 C & D, Victoria TX 77904	(361) 573-4233
Duke University Amy Laura Hall (24) FE	PO Box 90967, Durham NC 27708-0967	(919) 660-3403
El Valle District Laura Eileen Brewster (2) FE	1801 Trenton Rd, McAllen TX 78504-5610	(956) 428-0200
General Board of Global Ministries - Global Mission Relationships Edgar L. Avitia (22) FE	2734 Heritage Manor Walk, Atlanta GA 30034	(212) 870-3828
Hill Country Ricky Lynn Sanderford (1) FE Colleen Glasse Haley (5) RE	222 Sidney Baker S, Ste 528, Kerrville TX 78028 2175 Wendel Ahrens, Fredericksburg, TX 78624	(830) 896-6400 (830) 456-3034
Holding Institute Michael A. Smith (5) FL	1102 Santa Maris Ave, Laredo TX 78040	
JFON - Austin Region Elizabeth Wright (5) FE	P.O. Box 17516, Austin TX 78760	(512) 222-3034
Las Misiones District Gregory Allan Hackett (6) FE	16400 Huebner Road, San Antonio TX 78248	(210) 408-4520
Las Misiones Pastoral Liaison Jim Sweet (1) RE [1/2]		
Methodist Healthcare Ministries Aaron A. Gonzalez (8) FE John Abner Lee (2) FE Thomas Hankins (1) FL Kathryn Vanessa LeVine (7) AM	4507 Medical Drive, San Antonio, TX 78229 5421 Adair Dr., Corpus Christi, TX 78413	(210) 692-7841 (361) 730-9313
Perkins School of Theology Margot Ann Perez-Greene (6) FE	6211 NW HWY #305, Dallas TX 75225	(512) 924-6733
Rio Texas Conference Karen Lynn Horan (6) FE Robert Lopez (2) FE Miguel Padilla (1) FE Kendall A. Waller (6) FE	16400 Huebner Road, San Antonio TX 78248	(210) 408-4500
RTC New Church Start Ray Joseph Altman (4) FE Stan Gonzales (5) PL [3/4] JD Mercado (1) FL [3/4] [1/4 Coker] Liliana Padilla (1) FE [2/3] Michael Swetman (6) PL [1/4]	Capital District Las Misiones District Las Misiones District Las Misiones District Las Misiones District	
United Campus Ministry - Texas State University	510 N. Guadalupe St, San Marcos TX 78666	(512) 396-4222

Michael Todd Salmi (6) FE

Appointment

Name (Yrs at Appointment) Status

United Theological Seminary Madeline Henners (4) FE	4501 Denlinger Road, Dayton, OH 45426	(937) 529-2201
Wesley Foundation UT Austin Ann Boswell (4) FL David McMinn (3) OE	2200 Nueces St., #101, Austin, TX 78705	(512) 474-1151
West District Ricky Lynn Sanderford (1) FE Colleen Glasse Haley (5) RE	222 Sidney Baker S, Ste 528, Kerrville TX 78028 2175 Wendel Ahrens, Fredericksburg, TX 78624	(830) 896-6400 (830) 456-3034

Extension Ministries (344.1b)

Appointment

Name (Yrs at Appointment) Status

Christus Santa Rosa Charleen Burghardt (1) PL [1/4]		
Parkland Memorial Hospital Sandra M Cabrera (8) FE	5200 Harry Hines Blvd. Dallas TX 75235	(972) 741-6313
US Navy Jaime Dario De Leon (12) FE	PO Box 591153, San Antonio TX 78259	(210) 904-6095
VA-North Texas Health Care System Abel Ramirez (12) FE	1201 East 9th St., Bonham TX 75418	(903) 583-6209
Methodist Healthcare System Austin Frederick, Jr. (14) FE John Lee (2) FE Elsa Lidia Ramirez (7) FE Matt Edison (1) PE	4499 Medical Drive #399, San Antonio TX 78229-3713 12323 Siragusa, San Antonio TX 78252	(210) 575-6833 (432) 693-2283
U S Air Force Kyle Leonard Roehrig (20) FE	587 Summersill Rd., Vandenberg AFB CA 93437	(805) 606-5773
Alexandria VA Health Care System Charles Dwain Stephens, Sr. (5) FE	2495 Shreveport Hwy., Pineville LA 71360	

Extension Ministries (344.1d)

Appointment

Name (Yrs at Appointment) Status

APTS David F. White (9) FE Jorge Daniel Herrera (4) FE	100 E. 27 TH Street, Austin TX 78705	(512) 404-4800 (512) 404-4839
Blumberg Memorial Library - Texas Lutheran Univ. Daniel F. Flores (2) FE	1000 W. Court St., Seguin, TX 78155	(830) 372-8100
Companion Hospice William Clyde Davis (3) FE	8207 Callaghan Road San Antonio, TX 78230 Suite 400	(210) 448- 8717
Coastal Bend Wellness Foundation (CBWF) Barton H. Bailey (2) FE	2882 Holly Rd., Corpus Christi, TX 784815	(361) 814-2001
Corazon Ministries, Inc. Rosemary C. Grattan (1) FE		

Stephen Kent Cottingham (13) FE

Appointment

Name (Yrs at Appointment) Status

Heart to Heart Hospice Danette Hallonquist Howell (7) FE	701 Mystic Breeze, Spring Branch TX 78070	
Messiah Ministries Thomas Ray Hays (24) FE	5202 Texana Drive #519, San Antonio TX 78249	
Methodist Healthcare System Wesley Odell Craig (1) FE	4499 Medical Drive, Suite 399, San Antonio, TX 78229	
Partners in Hope - Texas Bruce Jay Rogers (2) FE	7301 Ranch Road 620 N, Austin, TX 78726	(512) 213-5847
Pilgrims on a Journey Jeana Martin (2) FE	P.O. Box 58, Kyle, TX 78640	(512) 469-9447
Texas Lutheran University - Campus Ministry Klinton Wesley Cain (1) FE	1000 Wet Court Street, Seguin, TX 78155	
University of Texas Police Department Chaplain Melissa Biegert (2) PL	14601 Gold Fish Pond Ave., Austin, TX 78728	(512) 529-7007

Extension Ministries (331.1a)

Appointment

Name (Yrs at Appointment) Status

Boys and Girls Club of Corpus Christi Lisa Rush (1) FD	3902 Greenwood Drive, Corpus Christi, TX 78416	(361) 853-2505
Cathedral Oaks Pat Gideon (3) FD	1225 CR 248 Weimar TX 78962	(979) 263-5937
Community Healthcare of Texas Elizabeth L. Klar (7) FD	6100 Western Place #105, Fort Worth TX 76107	(817) 989-3240
Donor Motivation Program of San Antonio Charles Eugene Roe (3) FD	13750 San Pedro, Suite 650, San Antonio TX 78232	(210) 771-5052
Halycon Home/Staples UMC Debra Jane Head (3) PD [1/2]	814 Northview Dr., New Braunfels TX 78130	(830) 708-4003
Magdalena House Denise Ann Barker (15) FD Rebecca McNitzky (3) PD	PO Box 692041, San Antonio TX 78269	(210) 885-7413
Belton ISD Barry Sharp (1) FD	400 N. Wall St., Belton TX 76513	(254) 215-2112
NE Baptist & Mission Trail Hospital Vivian Lee Woods (9) FD [3/4]	3217 Casablanca, Corpus Christi TX 78411	
Riverside Community Church John Christopher Hinkebein (5) FD Linda Proctor Marceau (5) FD [3/4]	825 E. Basse Rd., San Antonio TX 78209 418 Harrison, San Antonio TX 78209	(210) 269-0621 (210) 373-1437
Seton Medical Center Williamson David A. Corna (9) FD	201 Seton Parkway, Round Rock TX 78665	(512) 324-4000
St. David's Medical Center Brian Edward Fitzgerald (10) FD	919 E. 32nd St., Austin, TX 78705	(512) 426-7795

Extension Ministries (331.1b)

Appointment

Name (Yrs at Appointment) Status

General Board of Global Ministries Anna Katherine Troy (8) FD	570 Siebert St., Columbus OH 43206	(830) 431-1305
Rio Texas Conference Tanya Eustace Campen (8) FD	16400 Huebner Road, San Antonio TX 78248	(210) 408-4500

Appointed to Attend School

Appointment

Name ((Yrs at Appointment) Status

Thelma Flores (3) FD	Western Theological Seminary
Rebekah Rochte Votral (3) FE	Vanderbilt University

Deaconesses

Name (Yrs at Appointment)

Tara Carnesi (3)	312 Rancho Viejo Blvd., Brownsville, TX 78526	(956) 639-4546
Sonia Cruz (11)	536 N San Manuel St, San Antonio TX 78228-6250	(210) 371-4433
Cynthia Andrade Johnson (14)	5593 Birders Cv. Brownsville TX 78526-5122	(956) 459-4006
Julie Ann Smith (7)	192 Tahitian Dr., Bastrop TX 78602	(512) 308-2449
Diana Woods (5)	125 Tori Dr., Buda TX 78610	(512) 917-9072

Family Leave

Name (Yrs at Appointment)

Amelia Pieterse Beasley (2) FE	1812 Locklaine Dr., Pasadena TX 77502	(214) 392-2850
JoBeth Kee-Rees (5) FD	1501 Mockingbird Lane #275, Victoria TX 77904	(405) 974-8909
Deana Denae Kirby (4) FD	5678 Mesquite Woods, St. Hedwig TX 78152	(210) 859-2366
Walter Prescher (1) FE	301 W. Pecan Blvd. McAllen, Tx 78501	(956) 682-1481
Will Rice (3) FE	707 Channel Circle, San Antonio, TX 78232	(210) 788-8438
Juan Alberto Silva (2) FE	11531 Lingo, Helotes, TX 78023	(210) 370-2930

Honorable Location

Name (Yrs at Appointment) Status

Charles Robert Babb (27) HN	2009 Toulon Ln, Carrollton TX 75007-2204	(210) 488-4720
William Daryl Brown (109) HN	7642 Mission Haven, Boerne TX 78015-6549	(956) 223-6327
Javier F. Careaga (10) HN	941 W. Birch Avenue, Alamo, TX 78516	(210) 288-2454
Richard Long Hope, Jr. (17) HN	8450 Shooting Quail, San Antonio TX 78250-4626	(512) 461-4448
Ann Lee Locasio (8) HN	1443 Coronado Hills Dr Apt 101, Austin TX 78752-2974	(972) 998-7986
Beth Love Schuessler (25) HN	1283 Bradford Dr., Coppell TX 75019-3649	(972) 977-7747
Joyce H. Slade (25) HN	2300 Yorktown Dr. #E-103, Ennis TX 75119-8206	(956) 943-2485
Lorenza Andrade Smith (3) FE	P.O. Box 1085 Port Isabel, TX 78578-1085	(210) 824-9319
Ross Edmond Taylor (13) HN	140 Bryker Dr., San Antonio TX 78209	(210) 213-4474
Blair McKay Thompson, III (8) HN	23711 Legend Glen, San Antonio TX 78260	

Medical Leave

Name (Yrs at Appointment) Status

Kristina Anne Carter (7) FE	2105 Parker Lane, Austin TX 78741	(512) 442-0996
Barbara Ruth Galloway (7) FE	502 W. Country Lane Terrace	(210) 896-5085
Elizabeth Pratt Tatum (3) FE	298 Lake Forest, Canyon Lake, TX 78133	(713) 724-8873
Andy Tyson (8) FE	2000 FM 1460 #5104, Georgetown TX 79626	(830) 391-1589

Leave of Absence

Name (Yrs at Appointment) Status

Ronald Thomas Bentley (4) FD	5201 Hollow Knoll Dr, McKinney TX 75071-5587	(972) 569-8479
Darlene Elizabeth Boaz (4) FE	8538 N. US Hwy 281, Lampasas, TX 76550	(512) 567-4019
Katy Megan Fitzgold (4) FE	5307 Viewpoint Drive, Austin, TX 78744	(512) 574-4424
Wade Lindstrom (1) FE	5300 S. Alameda, Corpus Christi, TX 78412	(903) 413-2415
Diana Phillips (1) FE	1706 Braeburn Bend, San Antonio, TX 78258	(210) 408-9055
John Saint (3) FE	114 Deep Lake Drive, Liberty Hill, TX 78642	(512) 779-1095
David Skinner (4) FE	5550 Piping Rock Drive, Abilene, TX 79606	(512) 963-6865
Stenftenagel, Tina Wynn (1) FE	1720 Rosette Way, Indianapolis, IN 46202	(512) 417-4998

Transitional Leave

Name (Yrs at Appointment) Status

Bethany Graham (2) FD	27424 Hogan Drive, San Antonio, TX 78260	(214) 538-8443
-----------------------	--	----------------

STANDING RULES

REPORT I CHAIRPERSON'S REPORT *FOR INFORMATION ONLY*

- 1 No changes are being proposed to the Standing Rules.
 2 Thank you for the opportunity to be of service to you.
 3 Barbara Mobley, Chairperson Edgar Avitia
 4 Mike Cave, Vice-Chairperson Elva Garza
 5 Bertha Castañeda, Secretary Eddie Pinchback
 6

REPORT II STANDING RULES *FOR CONFERENCE ACTION*

- 7 The **Mission** of the Río Texas Conference: to make disciples of Jesus Christ for the
 8 transformation of the world. The **Vision** of the Río Texas Conference: Uniting Peoples, Vitalizing
 9 Congregations, Developing Leaders, Transforming Communities.
 10

STRUCTURE AND AGENCIES

Uniting Table

- 11
 12
 13 1. There shall be a Uniting Table whose function is to coordinate mission and ministry in the Río
 14 Texas Conference through the four Vision Teams focused on the four pillars of the conference
 15 Vision: Uniting Peoples, Vitalizing Congregations, Developing Leaders, and Transforming
 16 Communities. The Uniting Table and the four Vision Teams are responsible for focusing on the
 17 Mission Field. The membership of the Uniting Table shall be: the Bishop (ex officio without vote);
 18 the dean of the cabinet; the lay leader; the chairpersons of the Uniting Peoples, Vitalizing
 19 Congregations, Developing Leaders and Transforming Communities Vision Teams; the
 20 chairperson or a representative of each administrative agency in Rule #6; one representative
 21 each from the Board of Ordained Ministry, the Committee on the Episcopacy, and the Council on
 22 Children's Ministries; the presidents of United Methodist Women, United Methodist Men, the
 23 Youth Ministries Council, and the Young Adult Ministry Council; and the chairperson. There shall
 24 also be seven (7) members at large and a Mission Field Advocate, nominated by the Committee
 25 on Nominations and elected by the Annual Conference. All references in the Book of Discipline
 26 to a conference council on ministries will be fulfilled by the Uniting Table. The Uniting Table is
 27 accountable to, and funded by, the Annual Conference.
 28 a. There shall be a Mission Field Advocate whose responsibility is to help the Uniting Table
 29 and the Vision Teams remain focused on the mission field by advocating for the people who
 30 are not in our churches, including those who are in poverty, those who are young, those who
 31 are marginalized, and those who are disempowered by our culture and society.
 32 b. The Uniting Table and the four Vision Teams will be expected to recruit and engage lay
 33 and clergy persons across the conference to serve on task forces to assist in their
 34 responsibilities.
 35 c. Each Vision Team will have funding through the Annual Conference budget. Meetings of
 36 the Team will be funded through the amount budgeted to that Team. Appointed task forces
 37 also will be funded through the amount provided in the Annual Conference budget assigned to
 38 that Team.
 39 d. The Committee on Nominations shall nominate, and the Annual Conference shall elect, the
 40 chairpersons of the Uniting Table and each of the four Vision Teams. None of these
 41 chairpersons shall have any other specific ministry responsibilities on the Uniting Table or any
 42 of the Vision Teams, nor shall they be chairperson of any other conference agency.
 43 e. The Constitutions for United Methodist Women (§ 647) and United Methodist Men (§ 648)
 44 are included in

1 the 2016 Book of Discipline. United Methodist Women and United Methodist Men are
 2 independent organizations which nominate and elect their own leaders. Each of these
 3 organizations is represented by the president and/or another designated person on various
 4 agencies of the Annual Conference, including the Uniting Table. United Methodist Women
 5 relates to the national organization of United Methodist Women. United Methodist Men relates
 6 to the General Commission on United Methodist Men.

9 **Uniting Peoples Vision Team**

10 2. There shall be a Uniting Peoples Vision Team whose function is to facilitate unity, witness,
 11 communication and justice, and to work toward intercultural competency in all areas of
 12 conference life. The membership of the Uniting Peoples Vision Team shall be: two persons
 13 whose specific responsibility is Christian Unity and Interreligious Relationships, two persons
 14 whose specific responsibility is Religion and Race, two persons whose specific responsibility is
 15 the Status and Role of Women, two persons whose specific responsibility is Communications,
 16 two persons whose specific responsibility is Disability Concerns, and a chairperson; all nominated
 17 by the Committee on Nominations and elected by the Annual Conference. The entire Vision
 18 Team has the full responsibility for each of the areas of focus represented by its members. The
 19 Uniting Peoples Vision Team relates to the Council of Bishops, the General Commission on
 20 Religion and Race, the General Commission on the Status and Role of Women, and to the
 21 Uniting Table. The Uniting Peoples Vision Team is accountable to, and funded by, the Annual
 22 Conference.

23 a. There shall be a Commission on Christian Unity and Interreligious Relationships (the
 24 commission) whose function is defined in ¶ 642 of the 2016 Book of Discipline. The
 25 membership of the commission shall be the two persons elected by the Annual Conference
 26 whose specific responsibility is Christian Unity and Interreligious Relationships, plus all the
 27 other members of the Uniting Peoples Vision Team. The commission relates to the Council of
 28 Bishops, and to the Uniting Peoples Vision Team. The commission is accountable to the
 29 Uniting Peoples Vision Team and to the Annual Conference, and is funded through the Uniting
 30 Peoples Vision Team portion of the budget.

31 b. There shall be a Commission on Religion and Race (the commission) whose function is
 32 defined in ¶ 643 of the 2016 Book of Discipline. The membership of the commission shall be
 33 the two persons elected by the Annual Conference whose specific responsibility is Religion
 34 and Race, plus all the other members of the Uniting Peoples Vision Team. The commission
 35 relates to the General Commission on Religion and Race, and to the Uniting Peoples Vision
 36 Team. The commission is accountable to the Uniting Peoples Vision Team and to the Annual
 37 Conference, and is funded through the Uniting Peoples Vision Team portion of the budget.

38 c. There shall be a Commission on the Status and Role of Women (the commission) whose
 39 function is defined in ¶ 644 of the 2016 Book of Discipline. The membership of the
 40 commission shall be the two persons elected by the Annual Conference whose specific
 41 responsibility is the Status and Role of Women, plus all the other members of the Uniting
 42 Peoples Vision Team, plus a member named by the conference United Methodist Women.
 43 The chairperson of this commission shall be a woman, and a majority of its members shall be
 44 women. The commission relates to the General Commission on the Status and Role of
 45 Women, and to the Uniting Peoples Vision Team. The commission is accountable to the
 46 Uniting Peoples Vision Team and to the Annual Conference, and is funded through the Uniting
 47 Peoples Vision Team portion of the budget.

48 d. There shall be a Commission on Communications (the commission) whose function is
 49 defined in ¶ 646 of the 2016 Book of Discipline. The membership of the commission shall be
 50 the two persons elected by the Annual Conference whose specific responsibility is
 51 Communications, plus all the other members of the Uniting Peoples Vision Team. The
 52 commission relates to the Uniting Peoples Vision Team. The commission is accountable to
 53 the Uniting Peoples Vision Team and to the Annual Conference, and is funded through the
 54 Uniting Peoples Vision Team portion of the budget.

55 e. There shall be a Committee on Disability Concerns (the committee) whose function is
 56 defined in ¶ 653 of the 2016 Book of Discipline. The membership of the committee shall be

1 the two persons elected by the Annual Conference whose specific responsibility is Disability
 2 Concerns, plus all the other members of the Uniting Peoples Vision Team. Membership shall
 3 include persons with physical disabilities and persons with mental disabilities. The committee
 4 relates to the Uniting Peoples Vision Team. The committee is accountable to the Uniting
 5 Peoples Vision Team and to the Annual Conference, and is funded through the Uniting
 6 Peoples Vision Team portion of the budget.

8 **Vitalizing Congregations Vision Team**

9 3. There shall be a Vitalizing Congregations Vision Team whose function is to discern, develop
 10 and deploy

11 resources pertinent to the fulfillment of the mission and purpose of the local church, and to
 12 support the restoring of vitality to the local church. The membership of the Vitalizing
 13 Congregations Vision Team shall be: two persons whose specific responsibility is Discipleship,
 14 two persons whose specific responsibility is Congregational Development & Revitalization, two
 15 persons whose specific responsibility is Ethnic Local Church Concerns, two persons whose
 16 specific responsibility is Parish and Community Development, two persons whose specific
 17 responsibility is the Small Membership Church, two persons whose specific responsibility is New
 18 Church Development, two persons whose specific responsibility is Children's Ministries, two
 19 persons whose specific responsibility is Older Adult Ministries, two persons whose specific
 20 responsibility is Hispanic/Latino Ministries, and a chairperson; all nominated by the Committee on
 21 Nominations and elected by the Annual Conference. Additional members shall be the presidents
 22 or designees of United Methodist Women, United Methodist Men, the Youth Ministries Council,
 23 and the Young Adult Ministry Council. The entire Vision Team has the full responsibility for each
 24 of the areas of focus represented by its members. The Vitalizing Congregations Vision Team
 25 relates to the General Board of Discipleship, the General Board of Global Ministries, and to the
 26 Uniting Table. The Vitalizing Congregations Vision Team is accountable to, and funded by, the
 27 Annual Conference.

28
 29 a. There shall be a Board of Discipleship (the board) whose function is defined in ¶ 630 of the
 30 2016 Book of Discipline. The membership of the board shall be the two persons elected by
 31 the Annual Conference whose specific responsibility is Discipleship, plus all the other
 32 members of the Vitalizing Congregations Vision Team. The board relates to the General
 33 Board of Discipleship, and to the Vitalizing Congregations Vision Team. The board is
 34 accountable to the Vitalizing Congregations Vision Team and to the Annual Conference, and
 35 is funded through the Vitalizing Congregations Vision Team portion of the budget.

36 b. There shall be a Committee on Congregational Development and Revitalization (the
 37 committee) whose function is defined in ¶ 633.5e of the 2016 Book of Discipline. The
 38 membership of the committee shall be the two persons elected by the Annual Conference
 39 whose specific responsibility is Congregational Development and Revitalization, plus all the
 40 other members of the Vitalizing Congregations Vision Team. The committee relates to the
 41 General Board of Global Ministries and to the Vitalizing Congregations Vision Team. The
 42 committee is accountable to the Vitalizing Congregations Vision Team and to the Annual
 43 Conference, and is funded through the Vitalizing Congregations Vision Team portion of the
 44 budget.

45 c. There shall be a Committee on Ethnic Local Church Concerns (the committee) whose
 46 function is defined in ¶ 632 of the 2016 Book of Discipline. The membership of the committee
 47 shall be the two persons elected by the Annual Conference whose specific responsibility is
 48 Ethnic Local Church Concerns, plus all the other members of the Vitalizing Congregations
 49 Vision Team. The committee relates to the Vitalizing Congregations Vision Team. The
 50 committee is accountable to the Vitalizing Congregations Vision Team and to the Annual
 51 Conference, and is funded through the Vitalizing Congregations Vision Team portion of the
 52 budget.

53 d. There shall be a Committee on Parish and Community Development (the committee)
 54 whose function is defined in ¶ 633.5 of the 2016 Book of Discipline. The membership of the
 55 committee shall be the two persons elected by the Annual Conference whose specific
 56 responsibility is Parish and Community Development, plus all the other members of the

- 1 Vitalizing Congregations Vision Team. The committee relates to the General Board of Global
2 Ministries and to the Vitalizing Congregations Vision Team. The committee is accountable to
3 the Vitalizing Congregations Vision Team and to the Annual Conference, and is funded
4 through the Vitalizing Congregations Vision Team portion of the budget.
- 5 e. There shall be a Commission on the Small Membership Church (the commission) whose
6 function is defined in ¶ 645 and ¶ 633.5i of the 2016 Book of Discipline. The membership of
7 the commission shall be the two persons elected by the Annual Conference whose specific
8 responsibility is the Small Membership Church, plus all the other members of the Vitalizing
9 Congregations Vision Team. The commission relates to the General Board of Global
10 Ministries and to the Vitalizing Congregations Vision Team. The commission is accountable to
11 the Vitalizing Congregations Vision Team and to the Annual Conference, and is funded
12 through the Vitalizing Congregations Vision Team portion of the budget.
- 13 f. There shall be a Committee on New Church Development (the committee) whose function
14 is defined in ¶ 633.5e-h and ¶ 630.3 of the 2016 Book of Discipline. The membership of the
15 committee shall be the two persons elected by the Annual Conference whose specific
16 responsibility is New Church Development, plus all the other members of the Vitalizing
17 Congregations Vision Team. The committee relates to the General Board of Global Ministries,
18 the General Board of Discipleship, and to the Vitalizing Congregations Vision Team. The
19 committee is accountable to the Vitalizing Congregations Vision Team and to the Annual
20 Conference, and is funded through the Vitalizing Congregations Vision Team portion of the
21 budget.
- 22 g. There shall be a Council on Children’s Ministries (the council) whose function is to plan,
23 vision and advocate for children within the conference. The membership of the council shall
24 be the two persons elected by the Annual Conference whose specific responsibility is
25 Children’s Ministries, plus all the other members of the Vitalizing Congregations Vision Team.
26 The council relates to the Vitalizing Congregations Vision Team. The council is accountable
27 to the Vitalizing Congregations Vision Team and to the Annual Conference, and is funded
28 through the Vitalizing Congregations Vision Team portion of the budget.
- 29 h. There shall be a Council on Older Adult Ministries (the council) whose function is defined in
30 ¶ 651 of the 2016 Book of Discipline. The membership of the council shall be the two persons
31 elected by the Annual Conference whose specific responsibility is Older Adult Ministries, plus
32 all the other members of the Vitalizing Congregations Vision Team. The council relates to the
33 General Board of Discipleship, and to the Vitalizing Congregations Vision Team. The council
34 is accountable to the Vitalizing Congregations Vision Team and to the Annual Conference,
35 and is funded through the Vitalizing Congregations Vision Team portion of the budget.
- 36
- 37 i. There shall be a Committee on Hispanic/Latino Ministries (the committee) whose function is
38 defined in ¶ 655 of the 2016 Book of Discipline. The membership of the committee shall be
39 the two persons elected by the Annual Conference whose specific responsibility is
40 Hispanic/Latino Ministries, plus all the other members of the Vitalizing Congregations Vision
41 Team. At least one-third of the members shall be Hispanic/Latino persons. The committee is
42 accountable to the Vitalizing Congregations Vision Team and to the Annual Conference, and
43 is funded through the Vitalizing Congregations Vision Team portion of the budget.
- 44 j. There shall be a Youth Ministries Council (the council), whose function is defined in ¶ 649 of
45 the 2016 Book of Discipline, and which will fulfill all references in the Book of Discipline to the
46 Council on Youth Ministries. The council will support, encourage and equip youth leaders in
47 the church. The council will consist of 3-5 youth from each district, and will represent the
48 diversity of the conference. No more than one-third of the members of the council will be
49 adults. The council is represented by the president and/or another designated person on
50 various agencies of the Annual Conference, including the Uniting Table. The council relates
51 to the General Board of Discipleship’s Division on Ministries with Young People. The council
52 is accountable to the Annual Conference, and is funded through the Vitalizing Congregations
53 Vision Team portion of the budget.
- 54 k. There shall be a Young Adult Ministry Council (the council) whose function is defined in
55 ¶ 650 of the 2016 Book of Discipline, and which will fulfill all references in the Book of
56 Discipline to the Council on Young Adult Ministries. The council will provide voice and support

1 for all young adults in the conference. The council will be a group of diverse young adults
 2 called to ministry and service as modeled by Jesus Christ. The council is represented by the
 3 president and/or another designated person on various agencies of the Annual Conference,
 4 including the Uniting Table. The council relates to the General Board of Discipleship's
 5 Division on Ministries with Young People. The council is accountable to the Annual
 6 Conference, and is funded through the Vitalizing Congregations Vision Team portion of the
 7 budget.

8 **Developing Leaders Vision Team**

9 4. There shall be a Developing Leaders Vision Team whose function is to call and equip both lay
 10 and clergy leaders for the mission field, and to especially encourage younger leaders. The
 11 membership of the Developing Leaders Vision Team shall be: two persons whose specific
 12 responsibility is Higher Education and Campus Ministry, and a chairperson; all nominated by the
 13 Committee on Nominations and elected by the Annual Conference. Additional members shall be
 14 the presidents or designees of United Methodist Women, United Methodist Men, the Youth
 15 Ministries Council, and the Young Adult Ministry Council; two representatives from the Board of
 16 Ordained Ministry; the conference lay leader and the seven (7) district lay leaders. The entire
 17 Vision Team has the full responsibility for each of the areas of focus represented by its members,
 18 unless otherwise specified by the Book of Discipline. The Developing Leaders Vision Team
 19 relates to the General Board of Higher
 20 Education and Ministry and its Division of Higher Education, the General Board of Discipleship,
 21 and to the Uniting Table. The Developing Leaders Vision Team is accountable to, and funded by,
 22 the Annual Conference.

23 a. There shall be a Board of Higher Education and Campus Ministry (the board) whose
 24 function is defined in ¶ 634 of the 2016 Book of Discipline. The membership of the board shall
 25 be the two persons elected by the Annual Conference whose specific responsibility is Higher
 26 Education and Campus Ministry, plus all the other members of the Developing Leaders Vision
 27 Team. The board relates to the General Board of Higher Education and Ministry, and its
 28 Division of Higher Education, and to the Developing Leaders Vision Team. The board is
 29 accountable to the Developing Leaders Vision Team and to the Annual Conference, and is
 30 funded through the Developing Leaders Vision Team portion of the budget.

31 b. There shall be a Board of Ordained Ministry (the board) whose function, membership and
 32 organization are defined in ¶ 635 of the 2016 Book of Discipline. The members of the board
 33 shall be nominated by the Bishop and elected by the Annual Conference. The board shall
 34 relate to the General Board of Higher Education and Ministry. The board is accountable to
 35 and reports to the Annual Conference, and is funded through the Developing Leaders Vision
 36 Team portion of the budget.

37 c. There shall be a Lay Leadership Team whose function is defined in ¶ 631 of the 2016 Book
 38 of Discipline, and which will fulfill all references in the Book of Discipline to the Board of Laity.
 39 The membership of the Lay Leadership Team shall be the conference lay leader as
 40 chairperson and the district lay leaders, plus all the other members of the Developing Leaders
 41 Vision Team. The Lay Leadership Team is represented by one or more of its members on
 42 various agencies of the Annual Conference. The Lay Leadership Team relates to the General
 43 Board of Discipleship, and to the Developing Leaders Vision Team. The Lay Leadership
 44 Team is accountable to and reports to the Annual Conference, and is funded through the
 45 Developing Leaders Vision Team portion of the budget.

46 **Transforming Communities Vision Team**

47 5. There shall be a Transforming Communities Vision Team whose function is to equip, educate
 48 and support congregations around the areas of mission and The Advance, specific ethnic
 49 concerns, and justice issues. The membership of the Transforming Communities Vision Team
 50 shall be: two persons whose specific responsibility is Church and Society, two persons whose
 51 specific responsibility is Global Ministries, two persons whose specific responsibility is Native
 52 American Ministries, two persons whose specific responsibility is The Advance Program, two
 53 persons whose specific responsibility is the Criminal Justice and Mercy Ministries, the Secretary
 54 of Global Ministries, and a chairperson; all nominated by the Committee on Nominations and
 55 elected by the Annual Conference. The Peace with Justice Coordinator shall also be a member.
 56

1 The entire Vision Team has the full responsibility for each of the areas of focus represented by its
 2 members. The Transforming Communities Vision Team relates to the General Board of Church
 3 and Society, the General Board of Global Ministries, and to the Uniting Table. The Transforming
 4 Communities Vision Team is accountable to, and funded by, the Annual Conference.

5
 6 a. There shall be a Board of Church and Society (the board) whose function is defined in
 7 ¶ 629 of the 2016 Book of Discipline. The membership of the board shall be the two persons
 8 elected by the Annual Conference whose specific responsibility is Church and Society, plus all
 9 the other members of the Transforming Communities Vision Team, plus a member named by
 10 the conference United Methodist Women. The board relates to the General Board of Church
 11 and Society, and to the Transforming Communities Vision Team. The board is accountable to
 12 the Transforming Communities Vision Team and to the Annual Conference, and is funded
 13 through the Transforming Communities Vision Team portion of the budget. The board shall
 14 name the Peace with Justice Coordinator.

15 b. There shall be a Board of Global Ministries (the board) whose function is defined in ¶ 633
 16 of the 2016 Book of Discipline. The membership of the board shall be the two persons elected
 17 by the Annual Conference whose specific responsibility is Global Ministries, plus all the other
 18 members of the Transforming Communities Vision Team, including the Secretary of Global
 19 Ministries, plus a member named by the conference United Methodist Women. The board
 20 relates to the General Board of Global Ministries, and to the Transforming Communities Vision
 21 Team. The board is accountable to the Transforming Communities Vision Team and to the
 22 Annual Conference, and is funded through the Transforming Communities Vision Team
 23 portion of the budget.

24 c. There shall be a Committee on Native American Ministries (the committee) whose function
 25 is defined in ¶ 654 of the 2016 Book of Discipline. The membership of the committee shall be
 26 the two persons elected by the Annual Conference whose specific responsibility is Native
 27 American Ministries, plus all the other members of the Transforming Communities Vision
 28 Team. The committee relates to the Transforming Communities Vision Team. The committee
 29 is accountable to the Transforming Communities Vision Team and to the Annual
 30 Conference, and is funded through the Transforming Communities Vision Team portion of the
 31 budget.

32 d. There shall be a Committee on The Advance (the committee) whose function is defined in
 33 ¶ 656 of the 2016 Book of Discipline. The membership of the committee shall be the two
 34 persons elected by the Annual Conference whose specific responsibility is The Advance, plus
 35 all the other members of the Transforming Communities Vision Team. The committee relates
 36 to the Transforming Communities Vision Team. The committee is accountable to the
 37 Transforming Communities Vision Team and to the Annual Conference, and is funded through
 38 the Transforming Communities Vision Team portion of the budget.

39 e. There shall be a Committee on Criminal Justice and Mercy Ministries (the committee)
 40 whose function is defined in ¶ 657 of the 2016 Book of Discipline. The membership of the
 41 committee shall be the two persons elected by the Annual Conference whose specific
 42 responsibility is Criminal Justice and Mercy Ministries, plus all the other members of the
 43 Transforming Communities Vision Team. The committee relates to the Transforming
 44 Communities Vision Team. The committee is accountable to the Transforming Communities
 45 Vision Team and to the Annual Conference, and is funded through the Transforming
 46 Communities Vision Team portion of the budget

47 **Administrative Agencies**

48 6. There shall be Administrative Agencies whose functions are to provide ongoing administrative
 49 support to the conference. Each of these functions will be carried out by a separate and
 50 independent agency whose members are nominated by the Committee on Nominations and
 51 elected by the Annual Conference, unless otherwise specified by the Book of Discipline. Each of
 52 these agencies is directly accountable to the Annual Conference, reports to the Annual
 53 Conference, and is funded through the budget of the Annual Conference, unless otherwise
 54 specified by the Book of Discipline. Each of these agencies shall have one representative on the
 55 Uniting Table for support of the missional emphases of the Uniting Table and Vision Teams.

- 1 a. There shall be a Finance Table whose function is defined in ¶¶ 611-628 of the 2016 Book
2 of Discipline, and which will fulfill all references in the Book of Discipline to the Council on
3 Finance and Administration. The Finance Table will also fulfill all references in the Book of
4 Discipline to the Commission on Equitable Compensation, whose function is defined in ¶ 625
5 of the 2016 Book of Discipline. There shall be sixteen (16) members of the Finance Table.
6 The Finance Table relates to the General Council on Finance and Administration. There shall
7 also be a Personnel Committee to carry out those functions of the Finance Table in ¶ 613.13
8 of the 2016 Book of Discipline. There shall be four (4) members of the Personnel Committee
9 plus a representative of the Finance Table and a district superintendent.
- 10 b. There shall be a Board of Trustees whose function is defined in ¶ 2512 of the 2016 Book of
11 Discipline. There shall be twelve (12) members of the Board of Trustees, who will be elected
12 in four classes of three members each. The first Board of Trustees will have three persons
13 elected by the Southwest Texas Conference whose terms end in June 2015, three persons
14 elected by the Río Grande Conference whose terms end in June 2016, three persons elected
15 by the Río Grande Conference whose terms end in June 2017, and three persons elected by
16 the Southwest Texas Conference whose terms end in June 2018. The members of the Board
17 of Trustees are also members of the Board of Directors of the United Methodist Río Texas
18 Conference Board of Trustees corporation, and their election shall be consistent with the
19 Certificate of Formation and the Bylaws of that corporation.
- 20
- 21 c. There shall be a Committee on Standing Rules whose function is to oversee the rules of
22 the Annual Conference, as permitted in ¶ 604.1 of the 2016 Book of Discipline. There shall be
23 six (6) members of the Committee on Standing Rules.
- 24 d. There shall be an Agenda and Worship Committee whose function is defined in ¶ 605.2 of
25 the 2016 Book of Discipline. The members of the Agenda and Worship Committee shall be
26 the Bishop and the Assistant to the Episcopal Office; the seven district superintendents; the
27 presidents of United Methodist Women, United Methodist Men, the Young Adult Ministry
28 Council, and the Youth Ministries Council; the conference lay leader; the conference treasurer;
29 the conference secretary; the chairperson of the Uniting Table; and a Worship Team
30 Coordinator recruited by the committee.
- 31 e. There shall be a Committee on the Episcopacy whose function is defined in ¶ 637 of the
32 2016 Book of Discipline. There shall be twelve (12) members of the Committee on the
33 Episcopacy.
- 34 f. There shall be an Episcopal Residence Committee whose function is defined in ¶ 638 of the
35 2016 Book of Discipline. There shall be six (6) members of the Episcopal Residence
36 Committee.
- 37 g. There shall be a Board of Pensions whose function is defined in ¶ 639 of the 2016 Book of
38 Discipline. There shall be sixteen (16) members of the Board of Pensions who will serve
39 eight-year staggered terms, with four members being elected every other year. The first
40 Board of Pensions will have four persons whose terms end in June 2016, four persons whose
41 terms end in June 2018, four persons whose terms end in June 2020, and four persons
42 whose terms end in June 2022 in order to establish the staggered terms. The 2014
43 conferences will each elect two persons for each class to make up the first Board of
44 Pensions. The members of the Board of Pensions are also members of the Board of
45 Directors of the United Methodist Río Texas Conference Board of Pensions corporation, and
46 their election shall be consistent with the Certificate of Formation and the Bylaws of that
47 corporation. The Board of Pensions relates to the General Board of Pensions and Health
48 Benefits.
- 49
- 50 h. There shall be a Commission on Archives and History whose function is defined in ¶ 641 of
51 the 2016 Book of Discipline. There shall be eight (8) members of the Commission on Archives
52 and History. The Commission on Archives and History relates to the General Commission on
53 Archives and History.
- 54 i. There shall be a Committee on Nominations (the committee) whose function is to identify
55 nominees for each elected leadership position for which the Book of Discipline does not
56 specify another method of nomination. The members of the committee shall be the Bishop

1 and the Assistant to the Episcopal Office; the seven district superintendents; one person from
 2 each parent conference representing United Methodist Women, United Methodist Men, the
 3 Young Adult Ministry Council, and the Youth Ministries Council; the conference lay leader; and
 4 six (6) at large members nominated by the Committee on Nominations and elected by the
 5 Annual Conference to ensure equal representation on the committee from each of the parent
 6 conferences. At least through 2024 the Committee on Nominations will consist of an equal
 7 number of members from each of the parent conferences.

8
 9
 10 7. There shall be an Administrative Review Committee (the committee) whose function and
 11 membership are defined in ¶ 636 of the 2016 Book of Discipline. There shall be three (3)
 12 members of the committee and two (2) alternates, nominated by the Bishop and elected by the
 13 clergy session of the Annual Conference. The committee is accountable to the clergy session of
 14 the Annual Conference.

15 **Applying to All Agencies**

16 8. The Committee on Nominations shall work toward the goals of inclusiveness as set forth in
 17 ¶ 610.5 in the 2016 Book of Discipline which states: "...special attention shall be given to the
 18 inclusion of clergywomen, youth (¶ 256.3), young adults, older adults, persons from churches with
 19 small memberships, people with disabilities, and racial and ethnic persons, in keeping with
 20 policies for general Church agencies. It is further recommended that the membership of such
 21 agencies, except for the Board of Ordained Ministry, include one-third clergy, one-third
 22 laywomen, and one-third laymen, who are professing members of local churches." The
 23 Committee on Nominations shall also strive for equal representation from the districts; and, to the
 24 extent possible, the diversity of those nominated should reflect the diversity of the Mission Field.
 25 It will be important at least through 2020 that both the parent conferences be equally represented
 26 on the Board of Trustees and the Board of Pensions, and that both be well represented on the
 27 Uniting Table and the Vision Teams.

28 9. The term of membership in any conference agency is quadrennial, except where the Book of
 29 Discipline stipulates otherwise. The maximum that a person can serve in an agency is two full
 30 terms, except where the
 31 Book of Discipline stipulates otherwise, or when he/she is filling a vacancy during the
 32 quadrennium. Filling a vacancy of an unexpired term of more than two years is considered to be
 33 a full term and shall count the same as four years.

34 10. Any elected position on a conference agency which is vacant at the end of the Annual
 35 Conference session or which becomes vacant during the conference year may be filled by the
 36 Committee on Nominations, unless otherwise specified by the Book of Discipline.

37 11. Ex-officio members of an agency, including members of General and Jurisdictional Agencies
 38 who reside within the bounds of the conference, are in addition to the agency members named
 39 above.

40 12. Chairpersons of conference agencies should be sensitive to the work schedules of laity when
 41 setting meetings.

42 13. When a person is absent without notice from two consecutive conference agency meetings
 43 of which he/she is a member, such person shall be considered to have resigned such
 44 membership, and the Committee on Nominations shall be notified that another person can be
 45 nominated for the remainder of the term.

46 14. No district superintendent or conference staff person shall be eligible to serve as an elective
 47 member of any conference agency. If a member at the time of appointment or hire, he/she shall
 48 be considered to have resigned such membership.

49 **Conference Staff and Resources**

50 15. There shall be an Administrative Services Center whose function is to manage the financial
 51 resources of the conference, and to develop alternative sources of funding for the conference.
 52 The Administrative Services Center will encourage collaboration and partnership among all
 53 program, administrative and financial entities of the conference. The Administrative Services
 54 Center relates to and supports the work of the Finance Table and the Commission on Equitable
 55

1 Compensation, the Board of Trustees, the Board of Pensions, the conference treasurer, and the
 2 office of New Resource Development, as well as the other non-program agencies as needed.
 3 The Administrative Services Center shall be accountable to the Finance Table and to the Annual
 4 Conference, and shall be funded by the Annual Conference. There shall be a director or
 5 equivalent position to oversee the functions of the Administrative Services Center, filled by
 6 appointment or otherwise at the Bishop's discretion.

7 16. There shall be an Assistant to the Episcopal Office who will provide assistance with the
 8 administrative tasks of the Episcopal Office. This position may be filled, by appointment or
 9 otherwise, at the Bishop's discretion.

10 17. There shall be Directors who assist and coordinate with the ministries of the Vision Teams as
 11 determined by the Personnel Committee in consultation with the Bishop. These positions may be
 12 filled, by appointment or otherwise, at the Bishop's discretion.

13 **MEMBERSHIP OF ANNUAL CONFERENCE**

14 18. The lay membership of the Annual Conference shall be:

15 **Lay Members Defined by the Book of Discipline**

16 a. A professing member elected by each charge, as provided for in ¶ 602.4 of the 2016 Book
 17 of Discipline;

18 b. An additional lay member assigned to each charge for each additional clergy member who
 19 is appointed to the charge as provided for in ¶ 602.4 of the 2016 Book of Discipline;

20 c. Diaconal ministers, active deaconesses, home missionaries under episcopal appointment
 21 within the bounds of the Annual Conference, the conference president of United Methodist
 22 Women, the conference president of United Methodist Men, the conference lay leader, district
 23 lay leaders, the conference director of lay servant ministries, conference secretary of global
 24 ministries (if lay), the president or equivalent officer of the conference young adult
 25 organization, the president of the conference youth organization, the chair of the Annual
 26 Conference college student organization, one young person between the ages of twelve (12)
 27 and seventeen (17) and one young person between the ages of eighteen (18) and thirty (30)
 28 from each district to be selected in such a manner as may be determined by the Annual
 29 Conference, as provided in ¶ 602.4 and ¶ 32 of the 2016 Book of Discipline;

30 (The method for selecting the youth, college and young adult representatives to
 31 Annual Conference will be as follows: the conference youth organization will
 32 select one young person between the ages of twelve (12) and seventeen (17)
 33 from each district; the conference young adult organization will select one young
 34 person between the ages of eighteen (18) and thirty (30) from each district. In
 35 the absence of a college student organization, the Board of Higher Education
 36 and Campus Ministry will select the college student to serve as a Lay Member of
 37 the Annual Conference. Each of the agencies is responsible for providing the
 38 names and contact information for these persons to the conference secretary no
 39 later than January 15 each year.)
 40

41 **Lay Members Defined by Annual Conference**

42 d. An additional lay member assigned to each church that does not have a lay member as
 43 provided for in 18a and 18b above; and

44 e. Other members as defined by the Annual Conference to include: an additional
 45 representative of the executive committees of the conference organizations of United
 46 Methodist Men, United Methodist Women, youth, and young adults; the president and one
 47 additional representative of the executive committees of the district organizations of United
 48 Methodist Women, United Methodist Men, youth, and young adults; the chancellor, the
 49 conference emmaus lay director (if any), the conference scouting coordinator (if any),
 50 conference associate lay leaders (if any), conference elected executive personnel (if any), the
 51 chairperson of any conference agency or standing committee that reports directly to the
 52 Annual Conference; lay members of the Uniting Table and Finance Table; and one lay
 53 member for each unchartered new church start elected by the district in which the new church
 54 start is located.
 55
 56

1
2
3 f. Additional lay members required to equalize lay and clergy membership shall be assigned
4 to each district based upon district membership. The conference secretary shall notify each
5 district superintendent of the number of additional lay members to be elected no later than
6 sixty (60) days following Annual Conference. Each district will determine the method of
7 election.

8 g. Through 2024 the additional lay members elected shall include members of both parent
9 conferences.

10 h. At least 10% of these additional lay members shall be age 30 or under at the time of
11 election.

12 19. In accordance with ¶ 659 of the 2016 Book of Discipline, the District Conferences will be
13 composed of all members of Annual Conference as set forth in the Standing Rules who are
14 related to churches within the bounds of their respective districts and currently elected to office.
15 In addition, it shall include the chairperson of each district agency.
16

17 CONFERENCE PROCEDURES

18 20. Proposals and reports from conference agencies shall be compiled in a Pre-Conference
19 Report that shall be made available as an electronic document or in printed form to all conference
20 members at least thirty (30) days prior to the Annual Conference session. Each report shall be
21 marked "For Conference Action" or "For Information Only."
22

23 21. The Annual Conference shall make available English and Spanish editions of all official
24 correspondence, including but not limited to the contents of the Pre-Conference Report and the
25 Conference Journal. The Annual Conference shall also provide oral translation between Spanish
26 and English, and support for hearing and vision impaired persons, during the sessions of the
27 Annual Conference.

28 22. Resolutions shall reach the floor of the conference only after consideration and action of the
29 appropriate conference agency.

30 23. The conference procedures will be governed by the following in order of precedence: the
31 Book of Discipline, the Standing Rules, any special rules adopted by the Annual Conference, and
32 the current edition of Robert's Rules of Order.

33 24. The conference secretary shall establish the bar of the conference. The conference
34 secretary shall nominate, and the Annual Conference elect, the persons needed to assist in the
35 proceedings of the conference. These include the timekeeper, tellers, associate secretaries, and
36 the minutes committee.

37 25. Speakers should identify themselves, giving their name and church, and whether they are a
38 clergy or lay member of the conference.

39 26. Each speech from the floor for or against a motion will be limited to three minutes. The
40 timekeeper will inform the Bishop when the time has expired.

41 27. Consent Agenda 1 consists of reports from conference agencies which are not for action, but
42 are "For Information Only." The conference acts only to receive these reports and print them in
43 the journal. Consent Agenda 2 consists of action reports about which there is believed to be little
44 or no dissent. The items included in Consent Agenda 2 are determined by a task force
45 composed of members of the Agenda and Worship Committee. Any member of the Annual
46 Conference may move the deletion of any of the items from Consent Agendas. With a second,
47 and a one-minute explanation by the maker of the motion, it will be voted on by the conference
48 without debate. If 20% of the members vote that the item be removed, it will be removed and
49 brought to the floor as a non-consent item at a time to be determined by the Agenda and Worship
50 Committee.
51

52 28. The Committee on Standing Rules shall report to the Annual Conference during the first
53 business session of each Annual Conference. Revisions or amendments must be adopted by a
54 two-thirds (2/3) vote of the Annual Conference, and become effective immediately upon their
55 adoption, unless otherwise stated in the enabling legislation. The Standing Rules may be
56 suspended at any time by a two-thirds (2/3) vote of the Annual Conference.

1
2
3 29. The preliminary report of the Committee on Nominations will be presented early in the agenda
4 of the Annual Conference proceedings, including the process for nominations from the floor. The
5 final report of the Committee on Nominations will be presented and acted upon at a later session
6 of that Annual Conference.

7 30. Any report or resolution requiring action of the conference must be in the hands of the
8 conference secretary early enough to allow for printing and distribution to the conference twenty-
9 four (24) hours before the report is considered by the conference. Motions made from the floor
10 must be presented in writing to the presiding officer and the conference secretary at the time the
11 motion is made.

12 31. The conference lay leader will chair the Committee on Resolutions and Courtesies, and will
13 be responsible for appointing additional persons to assist in preparation of the report.

14 32. The only materials that are allowed to be placed on the tables of the conference floor are
15 those official materials distributed by the conference secretary and his/her staff.

16 33. The minutes shall be available online no later than sixty days after the closing of the Annual
17 Conference session.

18 **OTHER**

19 34. The Local Church Report to the Annual Conference (Annual Statistical Report) required by
20 the general church will be completed and filed with the conference no later than January 30, as
21 stated in ¶ 606.7 of the 2016 Book of Discipline. This can be done using the method determined
22 by the conference statistician to be the easiest and most effective manner.

23 35. There will be a Policy Manual containing policies adopted by the Annual Conference.
24 Changes in these policies must be approved by the Annual Conference. The conference
25 secretary will make these available as an electronic document and in printed form.

26
27 36. Any minister of the Annual Conference who conducts the funeral or memorial service of a
28 fellow minister or a minister's spouse shall provide the conference secretary with a memorial for
29 that person within one month, in accordance with the Guidelines on Memoirs to be furnished by
30 the conference secretary.
31

FINANCE TABLE (CF&A)

REPORT I

AUTHORITY OF THE FINANCE TABLE (CF&A) TO RESPOND TO UNFORESEEN

FINANCIAL SITUATIONS

FOR CONFERENCE ACTION

32
33 The Finance Table (CF&A) has the authority to adjust the budget implementation on the basis of changing
34 economic conditions and unforeseen circumstances as authorized in ¶613.5 – 613.11 and ¶616 – 618 *2016 Book*
35 *of Discipline*. The Finance Table (CF&A) is authorized to grant amounts from the Conference Contingency Fund or
36 Reserves to meet any individual emergency or unanticipated need.
37

REPORT II

SUPPORT FOR DISTRICT SUPERINTENDENTS

FOR CONFERENCE ACTION

38 The Finance Table (CF&A) is recommending that the salary and benefits for the Río Texas Conference District
39 Superintendents for 2023 be set as follows:

40 **Compensation**

41 Cash salary for 2023 is set at \$102,250 per annum.

42 Clergy Retirement Security Plan, Comprehensive Protection Plan, Health Benefits, and utilities shall vary
43 according to their actual cost.

- 1 **Expenses to be Provided by the Districts**
 2 Office space, office telephone (including long distance), postage, secretarial service, printing, office utilities and
 3 insurance on furniture and equipment if applicable, library and periodical expenses, entertainment related to the
 4 district, and other normal expenses related to the superintendency not paid by the Annual Conference.
 5 The district shall also provide a parsonage, parsonage utilities (not including personal long distance), parsonage
 6 maintenance and insurance on parsonage or an appropriate housing allowance.
 7

REPORT III
EQUITABLE COMPENSATION POLICY ON MINIMUM PASTORAL SUPPORT
FOR CONFERENCE ACTION

- 8
 9
 10 **Minimum Pastoral Support Policies**
 11 The minimum salary levels for 2023 shall be:
 12
 13 1. For a Full or Probationary member \$44,200 per annum.
 14 2. For an Associate member \$41,100 per annum.
 15 3. For an Approved Local Pastor or member of another denomination \$37,700 per annum.
 16
 17 • Plus \$75 for each year of service completed after 2nd year with a maximum of \$1,425
 18 • Plus \$200 for 2nd church in charge and \$100 for each additional church in the charge
 19

REPORTS

REPORT IV
2023 APPORTIONED FUNDS
FOR CONFERENCE ACTION

Fund Name	2021 Approved	2022 Approved	2023 Proposed	2023 vs 2022 % Change	2023 vs 2022 \$ Change
A General and Jurisdictional Total	2,392,988	2,321,198	2,321,198	0.00%	-
B Conference Ministries Total	2,270,042	2,279,698	2,316,243	1.60%	36,545
C Ministerial Support Total	1,334,085	1,283,601	1,304,835	1.65%	21,234
D Administrative Ministries Total	1,338,929	1,315,886	1,294,857	-1.60%	(21,029)
E Pension and Benefits	380,000	345,000	345,000	0.00%	-
F District Missions	700,000	700,000	700,000	0.00%	-
Grand Total	8,416,044	8,245,384	8,282,133	0.45%	36,749

2023 APPORTIONED FUNDS

2023 Proposed

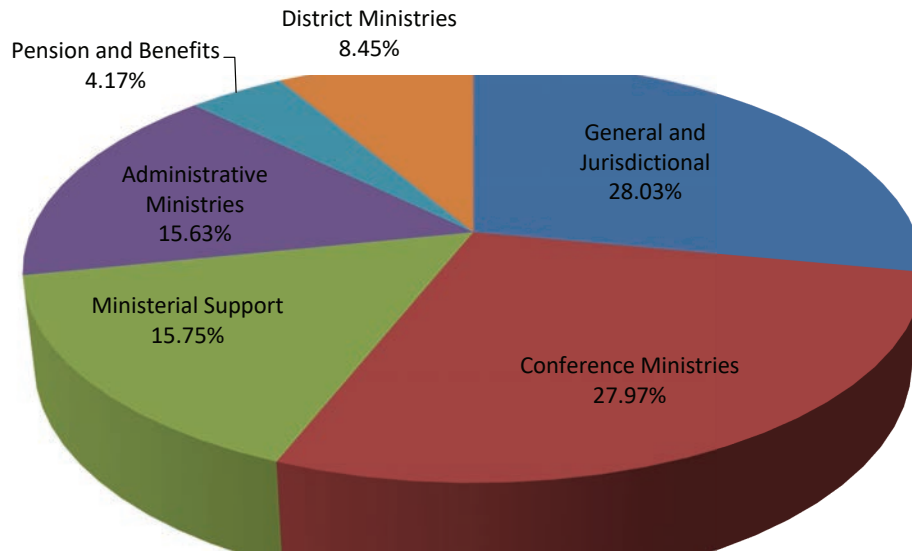

REPORTS



REPORT V FINANCE TABLE (CF&A) OPERATIONS
FOR INFORMATION ONLY

1 The purpose of the Finance Table (CF&A) is “to develop, maintain, and administer a comprehensive and
 2 coordinated plan of fiscal and administrative policies, procedures, and management services for the Annual
 3 Conference” (§612.1 2016 *Book of Discipline*).

4 In keeping with the Disciplinary purpose, the Finance Table (CF&A) sees itself as an integral part of the mission
 5 and ministry of the Conference. We are working to improve communications with the other agencies of the
 6 Conference to ensure that our work is supportive of the ministries and goals of the Uniting Table and the Mission
 7 Field Ministries Office.

8 Receipts on all funds for 2021 by the Río Texas Conference were \$8,166,417, or 88.35% of the apportioned
 9 amount. The Finance Table (CF&A) is proposing the budget for 2023. The overall apportioned budget for all
 10 funds totals \$8,282,133.

11 The Finance Table (CF&A) sees itself as joining with the local church in the work of the financial ministry of the
 12 Annual Conference. We commend the 2023 budget to the Conference. It represents the uniqueness and depth
 13 of ministries and missions provided by our church and economic realities of our Conference. The Finance Table
 14 (CF&A), along with the Conference Treasurer, has been monitoring membership and economic trends within the
 15 Conference, the Global Church, and society at large. As the goals and direction of the Conference become clearer,
 16 we will be working with the Bishop, the Uniting Table, and Mission Field Ministries to ensure that the budget and
 17 apportionments accurately reflect those goals and support those ministries. At the same time, we will continue
 18 to work with our Conference Treasurer and other Conference leaders to improve communications, systems and
 19 efficiency.
 20
 21
 22
 23

24 **Operating Policies of the Finance Table (CF&A):**

- 25 1. Following is the list of approved funds of the Río Texas Conference. These funds will be allocated to each
 26 mission or chartered church/charge according to the formulas that follow.
 27

28 General and Jurisdictional
 29 Conference Ministries (formerly Conference Benevolences)
 30 Ministerial Support
 31 Administrative Ministries (formerly Conference Administration)
 32 Pension and Benefits
 33 District Missions
 34

35 The decimal formula for apportionment calculation shall be based on the two year average of local church
 36 operating expenses divided by two years of conference-wide local church operating expenses times each
 37 apportioned fund. Operating expenses include only these line items from the Local Church Report to the
 38 Annual Conference:

39 Line 41 – Pastor(s) Compensation
 40 Line 42 – Utilities and Housing Paid to Pastor(s)
 41 Line 43 – Accountable Reimbursement Paid to Pastor(s)
 42 Line 44 – Non-Accountable Cash Allowances Paid to Pastor(s)
 43 Line 45 – Staff & Diaconal Ministers Salary
 44 Line 46 – Program Expenses
 45 Line 47 – Current Operating Expenses other than Program
 46
 47

2 Years of Conference-Wide Local Church Operating Expenses Apportioned |

51 If there are separate district apportionments determined by each district, they will be allocated according to the
 52 following formula.

1
2
3
4
5
6
7
8
9
10
11
12
13
14
15
16
17
18
19
20
21
22
23
24
25
26
27
28
29
30
31
32
33
34
35
36
37
38
39
40
41
42
43
44
45
46
47
48
49
50
51
52
53
54

2 years of Local Church Operating Expenses	Each District Apportioned Fund
---	---

2. At the beginning of the calendar year, the Finance Table (CF&A) shall determine which portions of the Conference Ministries and Administrative Ministries are “fixed costs” (salaries, benefits, etc.) and shall thus be authorized to be paid at 100% of the approved budget. On the basis of prior-year receipts to these funds, the Finance Table (CF&A) shall then determine a percentage of the approved budget to be authorized for expenditures in the remaining items of each budget, so that expenditures shall not exceed income.
 - a. Each church is expected to support all funds at 100% of the apportioned amount. (§247.14 2016 *Book of Discipline*)
 - b. The churches are requested to make payments thereon aggregately, with the understanding that the Conference Treasurer will allocate such payments according to the appropriate percentage due the fund according to the Conference Budget.

3. An Unrestricted Fund Balance Account will be maintained by the Annual Conference at a minimum level of 20% of the current total of the Conference Funds. Any undesignated interest income will be transferred to the undesignated fund balance at the end of the fiscal year.
4. All apportioned funds, pension and health benefits costs both receipts and disbursements, will be managed through the office of the Conference Treasurer. All boards, agencies, committees, and commissions shall use the Conference Treasurer as the fiscal agent.
5. The compensation (including housing and utilities) for District Superintendents shall be recommended to the Annual Conference by the Finance Table (CF&A), using a guideline formula adopted in 2017 of 1.85 times the Conference Average Compensation (CAC). The purpose of the formula is to relate DS Compensation to Full Time Clergy Compensation. We recommend that the salary computation should also be applied to other clergy appointed to the conference staff at Cabinet level. For the year 2022, the Cabinet has requested that this formula be set aside leaving their salaries frozen at the lower 2020/2021 rate.
6. All agencies receiving funds from the Conference budget shall affirm that funds will not be expended for uses not consistent with ¶613.18-19 2016 *Book of Discipline*.
7. The amount of compensation designated as housing allowance for ordained staff members and district superintendents of the Conference will be set by an annual resolution of the Conference Finance Table (CF&A) after consideration of a statement of amounts to be used during the year.
8. The governing boards of United Methodist related entities must apply to the Finance Table (CF&A) to be granted the privilege of soliciting and receiving funds from churches, individuals, and other sources (but not from conference-wide offerings except as indicated in the list which follows) in keeping with ¶262 2016 *Book of Discipline*; no capital campaigns have been approved for 2021; and the following, and only the following, conference-wide offerings are approved for 2022:

Human Relations Day.....	General Conference
UMCOR Sunday (formerly One Great Hour of Sharing).....	General Conference
Native American Awareness.....	General Conference
Peace with Justice.....	General Conference
World Communion.....	General Conference
United Methodist Student Day.....	General Conference
Harvest Sunday (see Transforming Communities Vision Team Report)	Conference

9. The Chairperson, Vice-Chairperson, and Secretary of the Conference Finance Table (CF&A), the Chairperson of the Audit Committee, the Chairperson of Equitable Compensation and the Conference Treasurer/Director of Administrative Ministries constitute the executive committee of the Conference Finance Table (CF&A).
10. The Finance Table (CF&A) is authorized to appoint a Conference auditor.

- 1 11. A Conference Fund will not be permitted to carry over unobligated budget allocations from one conference
 2 year to another unless specifically authorized by the Finance Table (CF&A). Agencies receiving funds from
 3 sources other than apportioned funds may carry over such unspent funds into the next year. Any unobligated
 4 budget allocations not authorized for carryover will be added to the undesignated Fund Balance of the Annual
 5 Conference.
 6 12. Each year, the Conference Comptroller shall set a cutoff date for all apportionment payments to the
 7 Conference Treasurer to be applied to the preceding year. The cutoff date will be communicated to the local
 8 churches no later than December 1 each year.
 9 13. Each Conference board, agency, or institution receiving or disbursing funds not managed by the Conference
 10 Treasurer shall maintain adequate financial records and prepare and submit annual audit reports to the
 11 Conference Treasurer and the Finance Table (CF&A). All treasurers shall be properly bonded.
 12
 13 14. The Conference fiscal year shall begin on January 1 each year, and end on December 31 each year.
 14 15. The Conference Finance Table (CF&A) is responsible for designating depositories for Conference funds.
 15
 16 16. The Conference will include in each annual budget an appropriate line for each “shall” ministry as defined
 17 by The Book of Discipline

REPORT VI
EQUITABLE COMPENSATION POLICIES
FOR CONFERENCE ACTION

18 The Río Texas Conference Equitable Compensation Policy was adopted at the Special Session of the Southwest
 19 Texas and Rio Grande Conferences, February 8, 2014. The Commission on Equitable Compensation is proposing
 20 several updates to these policies.

21
 22

EQUITABLE COMPENSATION POLICIES

23 The group assigned the responsibility for these policies in ¶625.1 of the 2016 Book of Discipline of The
 24 United Methodist Church is called the Commission in this report.

25 **MINIMUM SUPPORT POLICIES**

- 26 **A. Minimum Compensation** is understood to be the Salary paid by the Church as listed on part two,
 27 line ten of the 2023 Pastor Compensation Form. The following minimum compensation levels for
 28 2023 shall be:
 29 1. For a Full or Probationary member \$44,200.
 30 2. For an Associate member \$41,100.
 31 3. For an Approved Local Pastor or member of another denomination \$37,700.
 32 **B. Adjustments to Minimum Compensation Base:** Total Minimum Compensation equals
 33 minimum base compensation plus allowance for years of service, plus allowance for number of
 34 churches served in a charge.
 35 • The allowance for years of service equals \$75 per year and shall be added to the compensation
 36 for each year of service under Episcopal appointment in The United Methodist Church,
 37 beginning with the second year of service through the twentieth year for a maximum of
 38 \$1,425.
 39 • The allowance for number of churches equals an additional \$200 per year to be paid for the
 40 second church, and an additional \$100 per year for every other church served by the pastor.
 41 • A participant shall not receive more than 30% of the approved total minimum compensation
 42 support from the Commission. That amount shall be reduced by the percent of World
 43 Service/General Church apportionments not paid for the immediate prior year.
 44 **C. Associate Pastor:** In order to advance the specific mission for growth of the Church and provide
 45 for the most effective use of compensation support, the Commission will consider (but is not
 46 required to) funding an associate pastor, if the following conditions are met:
 47 • All requirements listed above for Equitable Compensation are met.

- 1 • There must be an indication that the local church will be able to sustain this position after three
- 2 conference years. Initiative may come from either the local church or the district
- 3 superintendents. In a letter of request the local church must state its mission/ministry needs.
- 4 Procedures follow the Commission's regular process.
- 5 • The 30% rule - no more than 30% of minimum compensation will be granted. (See rule #B)
- 6 • These are start-up funds only and should be requested for a first associate pastor at the charge.
- 7 Funds would be available for three years on the following scale:
- 8
- 9 ➤ 1st Year - 30% of pastoral compensation
- 10 ➤ 2nd Year - 20% of pastoral compensation
- 11 ➤ 3rd Year - 10% of pastoral compensation
- 12 • No more than 20% of the total minimum compensation support budget for the Commission's
- 13 Funds can be used for Associate Pastors.
- 14 • Priority will be given to churches with growth potential with guidelines from the Office of
- 15 New Church Development and Transformation being the resource.
- 16 • All requests must come to the Commission from the Cabinet after their endorsement.
- 17 • Support will be considered only for churches that are paying their apportionments fully.

18

19

20 **D. Transition Support:** Occasionally, the Commission on Equitable Compensation is faced

21 with unusual requests for transition support for Conference members who are severing their

22 relationship with the Annual Conference. In such a circumstance transition support associated with

23 the termination may be granted as shown below.

- 24 ▪ Full Members: The equivalent of two months of minimum compensation and \$100 for each
- 25 year of service in this Conference or each legacy conference.
- 26 ▪ Provisionals: The equivalent of one month of minimum compensation.
- 27 ▪ Local Pastor: \$500. Must have at least three continuous years of service in this Annual
- 28 Conference or each legacy conference.

29 The support is not automatic and the Cabinet must request the specific amount.

30 **MINIMUM SALARY REQUIREMENTS OF PASTORS**

- 31 A. A Conference member or approved Local Pastor who is in good standing and who is appointed to
- 32 full time service shall have a claim upon the Equitable Compensation Fund. (See ¶342.1 and
- 33 ¶625.12 of the 2016 Book of Discipline of The United Methodist Church)
- 34 B. A Conference member may be considered for a pro rata Equitable Compensation claim for part
- 35 time service as stipulated under ¶342.2 and 645.12 of the 2016 Book of Discipline.
- 36 C. Retired pastors or certified lay ministers shall not have a claim for benefits from the Equitable
- 37 Compensation Fund. (See ¶268.6 and ¶357.6 of the 2016 Book of Discipline).
- 38 D. Special appointments and any other appointments outside the bounds of the Annual Conference
- 39 shall not be eligible for support from the Commission. No appointment except a local
- 40 church/charge will be eligible for support.

41

42

43 **MINIMUM SALARY REQUIREMENTS OF CHURCHES AND CHARGES**

- 44 A. To be eligible for participation each charge must must show signs of viability including but not
- 45 limited to:
- 46 • An average worship attendance of at least 45 is recommended. For churches with lower
- 47 attendance the district superintendent will submit in writing his/her understanding of the
- 48 reasons for the charge's viability.
- 49 • Conduct an every member stewardship program each year.
- 50 • Increase the amount the local church is paying toward the pastor's compensation by at least
- 51 10% each year.
- 52 • Adopt an accountable reimbursement plan for a pastor's professional expenses which is at
- 53 least 13% of total compensation.

- 1 • Every church is expected to pay World Service/Conference apportionments in full. Any
2 church paying less than 100% will be expected to increase the amount of World
3 Service/Conference apportionments by not less than 10% per year while receiving assistance.
4 • Pay the Pastor's health insurance and pension direct billing per the policy of the Annual
5 Conference.
6 • Failure to comply with any of these conditions must be explained in writing by the district
7 superintendent.
- 8 B. Support from the Equitable Compensation Commission shall not exceed 50% of the approved
9 Minimum Compensation amount. This maximum funding shall be reduced by the percent of
10 World Service/General Church apportionments not paid by the charge for the immediate prior
11 year.
- 12 C. Requests for equitable compensation must be submitted in accordance with the following
13 standardized format set by the Commission:
- 14 • A cover letter from the district superintendent, which shall explain any extenuating
15 circumstances, especially for requests beyond the 3 year maximum policy and/or for charges
16 that are declining in membership. The cover letter shall have four (4) attachments:
- 17 ○ Request form initialed by the PPRC Chair(s) and signed by the Finance Chair(s),
18 pastor and DS.
- 19 ○ A copy of the charge's previous year's financial statement to include revenue and
20 expenses and all funds on hand at the end of the year.
- 21 ○ A brief summary of the charge's vision or goals for the forthcoming year.
- 22 ○ A copy of the upcoming year's budget.
- 23 • Requests that are not submitted in accordance with the above instructions will be returned for
24 proper completion.
- 25
- 26 D. Support in the amount scheduled or a lesser amount may be granted to a charge that fails to
27 comply with any of the above only when approved by two thirds of the Commission at a regular
28 meeting.
- 29

30 ACCOUNTABLE REIMBURSEMENT PLAN

31 The Accountable Reimbursement Plan is the preferred method by which the expenses that the United
32 Methodist Pastor incurs in providing ministerial services are reimbursed. Every United Methodist Church in
33 the conference is urged to include an amount in its annual budget of at least 13% of compensation (line 10
34 on the 2023 compensation form), as a budget item for these expenses. The actual amount adopted should
35 be recommended to the charge conference by the Pastor/Staff Parish Relations Committee after review of
36 the need. The amount may be higher than 13% of compensation. The amount budgeted should be included
37 on the compensation form on line 25.

38 When this compensation form is adopted at charge conference, the policies relating to the accountable
39 reimbursement plan in this report are being adopted for the pastor.

40 The church pastor whose compensation and expenses are adopted on the Pastor Compensation Form by
41 the charge or church conference, will be reimbursed for ordinary and necessary business expenses incurred
42 in the performance of their responsibilities when they substantiate the amount, business purpose, date,
43 and place of the expense. This substantiation must be provided to the chair of the pastor parish relations
44 committee (or church treasurer) within sixty (60) days of incurring the expense. The individual must return
45 to the church any amounts received in excess of the substantiated expenses within one hundred twenty
46 (120) days of receipt.

47 The scope of the ministerial duties included in this policy involve all the duties described in the 2016 Book
48 of Discipline and the policies of the Annual Conference, including participation in the Connectional
49 Ministries of The United Methodist Church.

50 Expenses that are normally considered to be reasonable and necessary for a United Methodist Pastor include:

- 51 • Travel expenses reimbursed at the standard federal mileage rate, parking and tolls
52 • Office supplies and postage
53 • Office equipment, computer and software

- 1 • Books, subscriptions and periodicals such as journals
- 2 • Professional dues
- 3 • Religious materials, vestments and business gifts
- 4 • Continuing education and seminars
- 5 • Entertainment required for church business
- 6 • Travel fares, lodging, and meals while on business for the church (including annual conference
- 7 and other connectional meetings)
- 8 • Mobile telephone to the extent that it is used for business purposes
- 9 • Other reasonable and customary business expenses (as approved by the committee on staff
- 10 parish relations and/or committee on finance)

11

12 Property purchased under an accountable reimbursement plan is the property of the church that provided
 13 the reimbursement. This is not an issue for most items because they are either of negligible value after
 14 utilization, or of such a personal nature such as robes that the item is not appropriate to be left at the
 15 church when the pastor moves. The one item which becomes an issue is a computer purchased under an
 16 accountable reimbursement plan for the business usage of the pastor. When a pastor moves from one
 17 appointment to another, the church will give the pastor the option of purchasing the computer at its current
 18 fair market value. If the church gives the computer to the pastor, then the gift is a taxable event and the
 19 fair market value should be reported by the pastor as taxable income.

20 No pastor should be reimbursed more than ½ of the total amount budgeted prior to annual conference
 21 each year.

22 Any reimbursement of expenses from other sources should be reported by the pastor and reduce the
 23 amount of the expense subject to reimbursement. In no case should the pastor receive total reimbursement
 24 for all sources that exceeds the actual cost and/or the IRS approved rate for reimbursement of mileage.

25 The expenses of attendance at annual conference for a pastor who is moving should be reimbursed from
 26 the Accountable Reimbursement Plan of the Charge to which the pastor is appointed prior to the annual
 27 conference session.

28 In order to maintain confidentiality of pastoral calls, it is permissible for the pastor to report a pastoral call
 29 in general terms without mentioning the name of the person or persons called upon, or the nature of the
 30 call.

31 The church will not report any properly substantiated reimbursement payments as income on any Form W-
 32 2.

33 This policy is applicable to clergy members of the annual conference. Churches with lay employees should
 34 consider adopting a policy that is applicable to lay staff.

35

36 VACATION AND CONTINUING EDUCATION

37 A. The Annual Conference recommends that each minister in the Conference be allowed the
 38 following minimum vacation time: (all weeks include Sundays)

39 0-7 years under Episcopal appointment

40 (exclusive of time spent in school): two weeks

41 8-12 years of service: three weeks

42 13+ years of service: four weeks

43 The Commission recommends that each local church and pastor take seriously the continuing education
 44 policies adopted by the General Conference which are set forth in ¶1350 of the 2016 Book of Discipline and
 45 are printed below for the convenience of the Annual Conference.

46 ¶ 350. “*Continuing Education and Spiritual Growth*—1. Throughout their careers, clergy
 47 shall engage in continuing education for ministry, professional development, and spiritual
 48 formation and growth in order to lead the church in fulfilling the mission of making disciples
 49 for Jesus Christ. This shall include carefully developed personal programs of study
 50 augmented periodically by involvement in organized educational and spiritual growth
 51 activities.”

- 1 B. In most cases, the clergy member's continuing formation and spiritual growth program should
 2 allow for such leaves at least one week each year and at least one month during one year of each
 3 quadrennium. Such leaves shall not be considered as part of the minister's vacations and shall be
 4 planned in consultation with their charges or other agencies to which they are appointed, as well as
 5 the Bishop, district superintendent, and annual conference Continuing Education Committee.
 6

7 ARREARAGE POLICIES

- 8 1. In the event that the local church treasurer becomes aware that the church will be unable to
 9 provide to the pastor full payment of a regularly scheduled payroll or housing allowance
 10 installment, or to remit to the Conference Treasurer full payment for regular direct billed benefit
 11 payments such as pension and health care, the church treasurer shall immediately notify both
 12 verbally (within 24 hours) and in writing (within 3 days) the Pastor, the Lay Leader, and the
 13 Chairs of S/PPRC, Finance, Trustees, and the Administrative/Church Council of the impending
 14 arrearage. Upon receipt of such notice, the Chair of S/PPRC and/or the Pastor shall immediately
 15 (within 3 days) notify the district superintendent of the impending arrearage. It is the pastor's
 16 responsibility to keep copies of all such written notifications, and to provide additional written
 17 confirmation to the district superintendent when an arrearage has taken place. Failure to document
 18 salary or benefit arrearages may result in a loss of compensation and/or forfeiture of pension and
 19 benefits.
 20
 21 2. Upon receipt of notice of a pending arrearage, the Chair of S/PPRC shall immediately (within 24
 22 hours) call a meeting of the Pastor, Lay Leader, and Chairs of Finance, Trustees, and the
 23 Administrative/Church Council to discuss the financial situation and seek remedies to prevent an
 24 arrearage from occurring.

25 Such remedies might include:

- 26 a. drawing from invested funds, including short-term borrowing from designated funds,
 27 b. an emergency appeal for special giving from the congregation,
 28 c. emergency grants or loans from the district or conference.

29 According to the 2016 Book of Discipline ¶624, such remedies cannot include a reduction in the Pastor's
 30 compensation until the beginning of the next Conference year.

- 31 3. If, after consultation among the Lay Leader and Chairs of S/PPRC, Finance, Trustees, and the
 32 Administrative/Church Council, it becomes apparent that the church may be facing a long term
 33 financial crisis, the Chair of S/PPRC shall notify in writing the pastor and superintendent that:
 34 a. an Equitable Compensation Subsidy Grant may be necessary to maintain compensation
 35 for the remainder of the Conference year, or
 36 b. a change in pastoral compensation or appointment may be necessary at the beginning of
 37 the following Conference year.
 38
 39 4. If the local church becomes delinquent in the pastor's compensation (i.e. more than 30 days
 40 delinquent), then the district superintendent shall notify the Commission on Equitable
 41 Compensation (CEC), which on its own initiative may do any or all of the following, but not
 42 limited to:
 43 a. sending a representative from CEC to meet with the local church and pastor to seek
 44 resolution of the issue,
 45 b. developing with the local church a payment plan so that the pastor receives full payment
 46 of compensation by the end of the conference year. The district superintendent shall be
 47 invited to participate in this process.
 48 5. If a pastor appointed to a local church is already receiving a subsidy grant from the Commission
 49 on Equitable Compensation, the Commission may also:
 50 a. examine the original subsidy grant application to determine if the amount requested to
 51 meet minimum compensation was reduced,
 52 b. require an outside audit of all church funds in compliance with GCFA Guidelines,
 53 c. notify the district superintendent of its findings and recommendations in writing.
 54

6. If a local church becomes delinquent in the payment of the pastor's direct billed pension and benefits (i.e. more than 30 days delinquent), then the Conference Treasurer shall notify the Conference Benefits Officer, the district superintendent, and the Commission on Equitable Compensation. On behalf of the conference the benefits officer and/or district superintendent shall develop a written payment plan with the local church so that the conference receives full payment of pension and benefits by the end of the conference year.
 7. ¶2543.1 of the 2016 Book of Discipline makes clear that no real property on which a church building or parsonage is located shall be mortgaged to pay for the current or budgeted expenses of a local church (including arrearages), nor shall the principal proceeds of a sale of any such property be so used. This provision shall apply alike to unincorporated and incorporated local churches.
 8. In extreme and unresolved circumstances, the local church and/or pastor may petition a session of the annual conference, following proper procedures, for assistance in payment of the arrearage not to exceed the minimum conference compensation standards. However, it is the responsibility of the local church to provide a minimum compensation for its appointed clergy.
 9. It is the responsibility of the pastor to provide evidence of an arrearage by providing documentation such as: Treasurer's Reports, Charge Conference reports of adopted salary and compensation, check stubs, W-2 forms, and a Certification of Payment Form signed by the Pastor, S/PRC Chair, Trustee Chair, Treasurer, and Administrative/Church Council Chair.
 10. The statute of limitations for filing a claim for funds from the Annual Conference (i.e. notification to the district superintendent of the arrearage) for any salary arrearage is one year from the date of the initial arrearage.
- Once an appointment ends, the pastor no longer has claim on the local church for compensation funds.
11. An administrative complaint may be filed against a pastor who fails to report an arrearage according to the time lines established in this policy.

HOUSING STANDARDS

The itinerant system remains today as central to Methodism as it was in the days of the circuit riders. However, alongside itinerancy, the Church demands that clergy assume traditional roles as well, such as becoming resident pastors and responsible citizens in the community in which they serve. With the expectation of residency has come the need to provide adequate housing for clergy and their families.

In order to meet these felt needs, and to call men and women to a dedicated ministry, the church must provide living conditions that establish an adequate base from which to operate; this is to be done through a parsonage or a housing allowance. It is the privilege and responsibility of the members of the congregation to make every effort to provide the physical setting which will give the pastor and family the maximum comfort and convenience. This enables that the energies of the pastor may be more concentrated on their task and willing service in the Church of God. Because the parsonage, when provided, like the church buildings reflects upon the congregation and the pastor, it should be in such condition that all concerned can be justifiably proud. Housing standards for the Annual Conference are as follows:

STANDARDS

- A. Location:** Housing should be located in a setting that will afford the pastor's family comfort, safety and convenience. Consideration should be given to the area in which the congregation resides. If a parsonage is provided, reasonable privacy can best be obtained by placing it in an area other than adjacent to the church.
- B. Parsonage Structure:** No less than the following will be required.
 1. Three (3) bedrooms with adequate closet space
 2. Two (2) baths
 3. Living area
 4. Dining area

- 1 5. Kitchen to include a 4 element range & oven, refrigerator with freezer compartment
- 2 6. Storage space well distributed throughout the house
- 3 7. Laundry area with washer and dryer
- 4 8. Garage or carport space for two cars
- 5 9. Safe outdoor play area for children
- 6 10. Water heater
- 7 11. Central air and heat
- 8 12. Window coverings
- 9 13. Floor coverings
- 10 **C. Parsonage Furnishings:** The pastor is responsible for providing all furnishings other than those
- 11 set out in (B) Structure.

- 12
- 13 **D. Gifts:**
- 14 1. A gift of furniture or furnishings by a member of the charge shall be clearly designated as a
- 15 gift to the clergy family or a gift for use in the parsonage.
- 16
- 17 2. Whether a clergy family will use any past or present gifts (furnishings) designated for use in
- 18 the parsonage shall be entirely at the discretion of the clergy person or family.
- 19
- 20 3. Any furniture or furnishings donated for use in parsonage and not used by the clergy family
- 21 occupying the parsonage shall be stored or disposed of at the expense of the church.
- 22
- 23 4. All gifts to the parsonage must be approved by the parsonage committee.
- 24

- 25 **E. Housing Allowances:** When the housing allowance option is taken by a charge, the housing
- 26 allowance shall be at least equal to the fair market rental value of the community for a house that
- 27 meets the minimum housing standards.

- 28 **F. Safety:** The home shall be equipped with the following safety features:
- 29 1. Fire extinguisher in kitchen with yearly inspection
- 30 2. Outdoor lighting
- 31 3. Deadbolt locks
- 32 4. Smoke and/or heat detectors
- 33 5. Carbon Monoxide detectors

- 34 **G. Accessibility:** ¶2544 of the 2016 Book of Discipline states that all newly acquired or remodeled
- 35 parsonage facilities shall:
- 36 1. Comply with local building, fire and accessibility codes.
- 37 2. Provide on the ground-floor level:
 - 38 a. One room that can be used as a bedroom by a person with a disability;
 - 39 b. A fully accessible bathroom.

40 It is understood that existing parsonages that are not rented facilities are grandfathered regarding full

41 accessibility. Each church shall make reasonable efforts to provide access and safety in those parsonages that

42 will not be involved in major remodeling. This will help enable open itinerancy of all pastors and the comfort

43 of parsonage families.

- 44 **H. Utilities:** The local church shall pay for the cost of all utilities. (IRS defines utilities as: gas, electric,
- 45 water, heating oil, garbage collection, residential telephone service, cell phone service, cable
- 46 television, and Internet service.) Rio Texas Conference considers cell phone service as an
- 47 Accountable Reimbursement Plan item and not a utility

- 48 **I. Parsonage Maintenance:**
- 49 1. Upkeep and repair is Church's responsibility:
 - 50 a. The church should annually include in the budget an amount for parsonage repairs. An annual
 - 51 budget item will enable the Trustees and Parsonage Committee to have a consistent, rather
 - 52 than a haphazard, program of maintenance and improvement that will be less costly in the
 - 53 long run.

- 1 b. Painting of inside and outside of parsonage should be done as often as necessary.
 2 c. All appliances and equipment should be checked and adjusted regularly.
 3 2. Parsonage families are responsible for repairs as needed for damages done by members of
 4 parsonage family or pets.
 5 3. Decoration: The church should keep both the interior and exterior of the parsonage in such
 6 state of decoration as to preserve its physical condition and aesthetic value. Decorating should
 7 be scheduled with the pastor to provide for the convenience of the family.
 8 4. Privacy: The parsonage is the pastor's home. All inspections and repairs should be scheduled
 9 with the pastor to provide for the convenience of the family, including the annual review of
 10 the parsonage.

11 **J. Parsonage Insurance:**

- 12 1. The parsonage will be covered under the conference insurance plan.
 13 2. It is the responsibility of the pastor to insure personal property belonging to the pastor or family.
 14

15 **K. Records of parsonage warranties and repairs:** The parsonage should have a book or folder, which
 16 contains all warranties and instruction books for appliances and equipment owned by the church.
 17 The folder should also contain a log of purchases and repairs.
 18

19 **L. Ownership of Parsonage:**

- 20 1. May be owned by a local church, charge or district, and the deed must include an appropriate trust
 21 clause as set forth in ¶2503 of *the* 2016 Book of Discipline.
 22 2. May be leased or rented by a church, charge or district.

23 **M. Clergy Couples:** General Conference Action provides housing is not compensation for pastors
 24 appointed to churches in The United Methodist Church. When two pastors who are married to each
 25 other are appointed to neighboring charges where it is reasonable for them to live in the same
 26 parsonage, neither pastor is entitled to a housing allowance or rent from the unused parsonage.
 27 However, this situation may be considered during the setting of compensation of the pastor.
 28

29 **N. Parsonage Inventory:** The Parsonage Committee and the Trustees shall maintain an inventory of the
 30 church owned equipment and furnishings and, where possible, keep a video record. This inventory
 31 will include any gifts to the parsonage, which may or may not be used by the pastor's family. The
 32 inventory should be updated to show the disposition of these gifts when they are not used in the
 33 parsonage. The inventory should be reviewed annually.
 34

35 **O. Parsonage Procedures at Pastoral change:**

- 36 1. When moving from the parsonage the pastor shall contact the Parsonage Committee, (or S/PPRC
 37 or Trustees if these committees should have the task in that particular charge) to arrange a time
 38 to review the parsonage. Care should be taken at this time to insure that the parsonage is left in
 39 order as regards repair and cleanliness.
 40 2. An inventory of the church owned equipment and furnishings should be carefully checked.
 41 3. The same committee(s) shall arrange with the incoming pastor for a time to review the parsonage
 42 for cleanliness, repair and the inventory of the church owned equipment and furnishings.
 43 4. Any grievous disregard to the proper cleanliness, repair or improper inventory shall be reported
 44 immediately to the district superintendent.
 45 5. It is recommended that pastoral families move out of the former parsonage two days prior to the
 46 official moving date. The sending church should pay for two nights in a motel. This would give
 47 the sending church at least a day and a half to do any repairs, painting, etc., in the parsonage
 48 before the new pastor moves in.

49 **P. Annual Parsonage Review:** Each year a review to assure proper maintenance shall be made by the
 50 pastor with the chairperson of the appropriate committee(s) (¶258.2g(16) and 2533.4 of *the* 2016
 51 Book of Discipline). This review will be completed on a standardized form furnished by the district
 52 superintendent and will be submitted as a charge conference report.

- 1
2 **Q.** Exceptions to these policies are allowed for associate pastors, multiple point charges, and
3 part-time pastors with concurrence by all parties.
4

5 **MOVING EXPENSE POLICY**

- 6 **A. Eligibility:** Clergy moving to a full-time appointment to a conference charge and clergy moving
7 to an appointment where the salary is paid directly by the conference (district superintendents
8 and conference staff) are eligible.

9 Clergy entering the retired status or going on disability leave from appointments are eligible.
10

- 11 **B. IRS Tax Reform Act:** Effective January 1, 2018, The Tax Cuts and Jobs Act made moving
12 expenses subject to IRS income tax to the individual who is moving. Because clergy move
13 regularly to fill appointments, this change has a tangible impact.

- 14 1. Moving expense payments and reimbursement made directly from the Rio Texas Conference to a
15 moving company on your behalf or reimbursed to you must now be included in gross income,
16 creating a tax liability.
17 2. In addition, these payments are now subject to Social Security and Medicare taxes.
18 3. Clergy are responsible for reporting these taxable amounts and should plan to make additional tax
19 payments to cover the liability. This policy is expected to last through December 31, 2025.
20 4. All clergy who move after 2017, whether paid directly to the moving company or reimbursed
21 under the Conference Moving Expense Policy will receive a Form 1099-Misc from the
22 Conference the following year.

23 **C. Moving Procedures**

24 **1. General Process:**

25 Upon notification from the Bishop that a Clergy will move, they shall obtain estimates from
26 two moving companies. One estimate must come from a list of movers provided by the
27 Commission on Equitable Compensation & Moving Expenses, or with whom the Commission
28 has negotiated a contract. If two bids are not feasible, contact the Commission and an exception
29 can be made.
30

31
32 As soon as possible after notification of move, Clergy shall send estimates for review to the
33 Commission via transmittal form. Movers should be listed in order of preference. When the
34 clergy's first choice is for a mover that is the more expensive alternative, the Commission may
35 limit payment to the amount of the lower bid.
36

37 The pastor should specify to the movers that the bids should include a visual inspection, and
38 that the bid should include the words "guaranteed price not to exceed".

39 When a pastor is moving without the assistance of professional movers, an estimate of expenses
40 must be provided to the Commission at least three weeks prior to the move.

41 After a move has been completed, clergy will complete the Moving Expense Survey form and
42 send it to the Commission.

43 The Commission verifies that the move is covered by moving policies and addresses any
44 questions to the clergy.

45 The Commission will then notify the clergy of approval to proceed.

46 After the move is made, the Conference Treasurer's Office makes payment directly to the
47 moving company upon receipt of the invoice signed by the relocated pastor.

48 It is recommended that pastoral families move out of former parsonages two days prior to their
49 official moving date. The sending church would pay for two nights in a motel. This would
50 give the sending church at least a day and a half to do any repair work, painting, etc. if a new
51 pastor is to move into that parsonage.

If the receiving church needs additional time to perform repairs on their parsonage, then the receiving church is responsible for any additional moving expenses incurred, and for the lodging of the arriving clergy family until the parsonage is ready for occupancy.

The Pastor/Staff Parish Committee of each charge which is receiving a new pastor will appoint one of its members to serve as Moving Coordinator who will coordinate the move with the incoming pastor and work to facilitate the easiest and most pleasant move possible. At the introductory meeting between the Pastor/Staff Parish Relations Committee and the new pastor, the Moving Coordinator will be present in order to be introduced to the pastor.

2. Moving Categories

- a. **Local moves** - These are moves where the moving company charges an hourly rate for a move across a city or to a neighboring town. The allowance for such moves will be up to \$1,500 for the move and \$850 for packing.
 - b. **Long distance moves** – All other moves (except self-moves). The allowance for such moves is up to 14,000 pounds, 17,000 pounds for clergy couples.
 - c. **Self-Move** - If the clergy elects to move himself/herself, they must provide at least one professional estimate to the Commission. The actual cost of the move will be reimbursed, up to the amount that would be incurred if professional movers were utilized as defined above.
3. The clergy may apply for reimbursement of the purchase of packing materials, packing supplies, and/or packing services up to a limit of \$850. If using the services of a mover for packing, verify with the mover exactly what services will be provided.
 4. Change of Appointment with no change in location of home – The clergy will be reimbursed up to \$200 to pay the cost of moving professional material.

D. Limitations

1. When a move is from a point outside the annual conference boundaries, the Conference will pay under these policies with a limitation of total cost to \$5,000.
2. Clergy entering retired status, or going on disability leave, will be relocated under these policies up to a maximum of \$5,000.
3. Clergy appointed or transferring to another Conference shall look to the receiving Conference for moving expense reimbursement.
4. No reimbursement will be made except when there is a change of status or appointment that actually results in a move.
5. When either or both members of a clergy couple are involved in a move, the 14,000 pound limitation will be increased to 17,000 pounds to recognize additional professional material. The \$850 packing reimbursement limit applies to the entire move. If two houses are involved on either end of the move, each move qualifies for reimbursement independently. When a move includes more than 17,000 pounds, the amount the Conference pays will be reduced by an amount that is determined to be appropriate by the Commission.
6. In no case shall the Conference pay more than the actual documented expense of any eligible move.
7. There is no reimbursement under this policy for automobile expenses, visits to the new appointment, or food and lodging.
8. Total Payment is limited to:
 - a. Local Move - \$1,500 for moving, \$850 for packing.

- 1 **b.** Long Distance Move – 14,000 pounds, plus up to \$850 for packing materials and/or
- 2 services.
- 3 **c.** Self-Move - The actual cost of the move will be reimbursed, up to the amount that
- 4 would be incurred if professional movers were utilized plus packing materials and or
- 5 services not to exceed \$850 for packing and moving.
- 6 **d.** Charge move with no change in home location - \$200.
- 7 **9.** The Conference will provide for replacement value coverage for household items while in
- 8 transit up to a limit of \$75,000. If the value of your contents is more than \$75,000, you will
- 9 need to secure insurance independently and at your cost.
- 10
- 11 **10.** A \$1,000 deductible on the above insurance applies. If you suffer a loss, you may ask the
- 12 Commission for help with the deductible.
- 13

14 **E. Responsibility of the Commission on Equitable Compensation and Moving Expenses**

- 15 **1.** The Commission on Equitable Compensation and Moving Expenses will have the
- 16 responsibility of implementing and administering this policy.
- 17 **2.** If unusual circumstances arise relating to a move, the Commission may vote to grant an
- 18 exception by a 60% majority.
- 19 **3.** The Commission will be the final arbiter of any dispute related to the implementation of this
- 20 policy.
- 21 **4.** The Commission is authorized to enter into contracts with moving companies.
- 22 **5.** The Commission will create and maintain a list of movers who have been responsive to the
- 23 needs of the Conference and the needs of Conference pastors involved in moves.

24 **REPORT VII**

25 **EQUITABLE COMPENSATION POLICY FOR THE USE OF HISPANIC MINISTRY FUND**

26 ***FOR CONFERENCE ACTION***

- 27 1. The Equitable Compensation Hispanic Ministry Fund shall be used for missional purposes in the
- 28 development and basic compensation of pastors and laity in pastoral leadership engaged in
- 29 Hispanic/Latino ministry within the Rio Texas Conference.
- 30 2. Priority shall be given to full-time or part-time pastors and laity in pastoral leadership engaged in
- 31 Hispanic/Latino ministry in colonias along the U.S./Mexico border and/or in the development of new
- 32 faith communities and new congregations with Hispanic/Latino focus, particularly where there is a
- 33 significant growth in the Hispanic/Latino population and potential for reaching new people for Christ.
- 34 3. Pastors or laity in pastoral leadership receiving these grants shall be administratively linked for support,
- 35 accountability, and financing to an existing, growing, missional congregation or group of local churches
- 36 or district.
- 37 4. The respective district superintendent shall need to show how funding such pastors or laity in pastoral
- 38 leadership is an integral part of the overall district missional strategy, advances specific missional
- 39 district goals, and shall list additional funding sources to support this ministry.
- 40
- 41 5. Grants shall be approved annually and may be renewed for full-time pastors and/or laity in pastoral
- 42 leadership for up to three years or those serving in part-time for up to six years. The Commission
- 43 shall expect that the "sponsoring" congregations or group of churches or district or "stakeholders" shall
- 44 gradually assume the financial support of the specific ministry.
- 45
- 46 6. The grant request shall include:
- 47 a. a ministry action plan

- 1 b. a list of representatives from the "sponsoring congregation(s)" or "stakeholders" who are
- 2 giving support, direction, accountability, and financial support
- 3 c. an annual budget and the sources of income for the ministry
- 4 d. a written recommendation and approval for the request from the district superintendent
- 5 and the district mission strategy entity
- 6
- 7 7. The amount per grant shall be determined on a case by case basis but will seek to be within the
- 8 limits set by the Commission.
- 9 8. Subsequent requests from the same ministry shall require an on time progress report, a detailed
- 10 financial report on expenditures and income, a proportionally less amount requested, the
- 11 recommendation from district superintendent and the district mission strategy committee, a clear
- 12 progress on securing other sources of funding, and other pertinent information that may help the
- 13 Commission assess the ministry.
- 14

REPORT VIII
MEETING EXPENSE REIMBURSEMENT
FOR INFORMATION ONLY

REPORTS

15 All boards and agencies are urged to consider digital meeting options; this allows both economy of travel and
16 increased participation from across the conference. When digital connection is not possible or effective, all
17 boards and agencies are urged to schedule meetings, as far as possible, on dates and places coinciding with other
18 groups in order to affect economy in travel expenses. Travel Expense shall be paid to members going to official
19 in-conference meetings (between Annual Conference Sessions) at the rate of 40¢ per mile. The allowance for
20 meals shall be \$3.00 for breakfast; \$7.00 each for lunch and dinner necessitated by the meetings. Reimbursement
21 of 100% of lodging expenses necessitated by meetings at contracted hotels through the Annual Conference will
22 be made. Those who choose to stay elsewhere will be reimbursed at the lowest contracted rate. The Conference
23 meeting organizer will provide contracted hotel information to participants. Original lodging receipts must
24 accompany the Disbursement Request. These allowances are not to cover full cost at all times, simply to assist in
25 the additional expense of attending meetings.

26 Childcare expenses per meeting day not to exceed \$30.00 for the first child, not to exceed \$20.00 for each
27 additional child, shall be allowed and included in the meeting expense of the board or agency.

28 Travel for duly elected delegates or representatives of the Conference to meetings of other organizations or
29 connectional agencies shall be paid as stated above. However, actual air travel, lodging, and other expenses may
30 be paid if funds are available from the board or agency concerned.

31 When it is necessary to fly to a meeting, flight must be booked at least 14 days prior to the meeting. If flights are
32 not booked 14 days prior to the meeting, the member booking the flight must pay the difference in the cost of
33 the flight. This does not apply in the rare instances when the meeting is an emergency meeting that is not
34 announced prior to 14 days.

35 Each local church is encouraged to undergird the meal, transportation, and lodging expenses of Annual
36 Conference members in attending Annual Conference by adding a minimum of \$100 to the church budget for
37 each lay and clergy delegate. The district superintendents are asked to encourage such support at each Charge
38 Conference.

39

REPORT IX
AUDIT COMMITTEE
FOR INFORMATION ONLY

40
41
42
43 The Río Texas Conference Audit Committee is chartered and reports to the Finance Table (CF&A). The Audit
44 Committee is in the process of reviewing audits of 2021 financial statements. Audits for the Río Texas Conference
45 and Board of Pensions will be published in the Conference Journal later in 2022. Members of the Río Texas Audit
46 Committee are as follows:

47
48 Jim Noble Clergy Chairman

1	Zeda Alvarado	Laity
2	Drew Claes	Laity
3	Brad DeHaven	Clergy
4	Oscar Garza	Laity
5	Jim Wynn	Laity

BOARD OF PENSIONS

REPORT I PAST SERVICE RATE 2023 FOR CONFERENCE ACTION

6 The Past Service Rate for 2023 will be **\$710** per year of annuity credit for the Pre-82 Pension Plan. This
7 represents a 3% increase over 2022. This reflects an increase 1% over the 2021 Past Service Rate. The Pre-
8 82 Pension Plan, also known as Supplement One to the Clergy Retirement Security Plan (CRSP), is a defined
9 benefit pension plan administered by Wespeth and provides eligible clergy with a pension benefit for their
10 years of ministry with The United Methodist Church before 1982.

REPORT II RESOLUTIONS RELATING TO RENTAL/HOUSING ALLOWANCES FOR RETIRED OR DISABLED CLERGY PERSONS OF THE RIO TEXAS CONFERENCE FOR CONFERENCE ACTION

11
12 The Río Texas Conference of The United Methodist Church adopts the following resolutions relating to
13 rental/housing allowances for active, retired, terminated, or disabled clergypersons:
14 WHEREAS, the religious denomination known as The United Methodist Church (the "Church"), of which this
15 Conference is a part, has in the past functioned and continues to function through ministers of the gospel
16 (within the meaning of Internal Revenue Code section 107) who were or are duly ordained, commissioned,
17 or licensed ministers of the church ("clergy persons");
18
19 WHEREAS, the practice of the Church and this Conference was and is to provide active clergy persons with
20 a parsonage or a rental/housing allowance as part of their gross compensation;
21 WHEREAS, pensions or other amounts paid to active, retired, terminated, and disabled clergy persons are
22 considered to be deferred compensation and are paid to active, retired, terminated, and disabled clergy
23 persons in consideration of previous active service; and
24 WHEREAS, the Internal Revenue Service has recognized the Conference (or its predecessors) as the
25 appropriate organization to designate a rental/housing allowance for clergy persons who are or were
26 members of this Conference and are eligible to receive such deferred compensation;
27 NOW, THEREFORE, BE IT RESOLVED THAT an amount equal to 100% of the pension, severance, or disability
28 payments received from plans authorized under The Book of Discipline of The United Methodist Church
29 (the "Discipline"), which includes all such payments from Wespeth Benefits and Investments, during the
30 years 2022 and 2023 by each active, retired, terminated, or disabled clergy person who is or was a member
31 of the Conference, or its predecessors, be and hereby is designated as a rental/housing allowance for each
32 such clergy person; and that the pension severance, or disability payments to which this rental/housing
33 allowance applies will be any pension, severance, or disability payments from plans, annuities, or funds
34 authorized under the Discipline, including such payments from Wespeth Benefits and Investments
35 "Wespeth" and from a commercial annuity company that provides an annuity arising from benefits accrued
36 under a Wespeth plan, pension, or fund authorized under the Discipline, that result from any service a clergy
37 person rendered to this Conference or that an active, retired, terminated, or disabled clergy person of this
38 Conference rendered to any local church, annual conferences of the church, general agency of the church,
39 other institution of the Church, former denomination that is now a part of the church, or any other
40 employer that employed the clergy person to perform services related to the ministry of the church, or its

1 predecessors, and that elected to make contributions to, or accrue a benefit under, such a plan, annuity, or
 2 fund for such active, retired, or disabled clergy person's pension or disability as part of his or her gross
 3 compensation.

4
 5
 6
 7
 8
 9
 10
 11
 12 NOTE: The rental/housing allowance that may be excluded from a clergy person's gross income in any year
 13 for federal income tax purposes is limited under Internal Revenue Code section 107(2) and regulations
 14 hereunder to the least of (1) the amount of the rental/housing allowance designated by the clergy person's
 15 employer or other appropriate body of the church (such as this Conference in the preceding resolutions)
 16 for such year; (2) the amount expended by the clergy person to rent or provide a home in such year; or (3)
 17 the fair rental value of the house, including furnishings and appurtenances (such as a garage), plus the cost
 18 of utilities in such year.

19
 20
 21
 22
 23
 24
 25
 26
 27
 28
 29
 30
 31
 32
 33
 34
 35
 36
 37
 38
 39
 40
 41
 42
 43
 44
 45
 46

REPORT III
2022 COMPREHENSIVE FUNDING PLAN
FOR INFORMATION ONLY

The Comprehensive Funding Plan is under review by Wespath Benefits and Investments and will be available at the annual conference session and included in the 2022 Río Texas Conference Journal.

REPORT IV
REPORT OF THE PRESIDENT AND HEALTH BENEFITS COMMITTEE
FOR INFORMATION ONLY

The Rio Texas Conference Board of Pensions is dedicated to its mission to care for those who serve in ministry with honor, support, and appreciation. We are thankful to all congregations and members of the annual conference who have remained steadfast in their commitment and support of clergy and lay participant benefits. At the top of concerns are high inflation, market volatility, "catch-up healthcare," and the impact of disaffiliation in our denomination. Current and future retirees have asked questions about the solvency of benefits in the midst of denominational restructure. Wespath is providing resources, including an FAQ and responding to these questions regarding benefits. The financial position and goal of the Board of Pensions continues to be one of overall stability regarding benefits and plan assets. The Board continues to be in strategic partnership with Wespath in the administration of pension, welfare, health and ancillary benefits to ensure our clergy, lay participants, and churches have the resources and support valued by The United Methodist Church. Moreover, Wespath continues to provide guidance in legislation, actuarial services, and denominational policy.

For 2023, a 3% increase in the Pre-82 Past Service Rate (PSR) is proposed for conference action which is the largest increase in several years. As of January 1, 2022, the *Pre-82* pension plan, the *Ministerial Pension Plan* annuities (MPP), and *Clergy Retirement Security Plan* (CRSP-DB) plan are currently fully funded with no additional liabilities expected in 2022 and 2023. We continue to monitor market volatility to maintain a long-term sustainable asset plan to meet benefit liabilities for beneficiaries. With the postponement General Conference to 2024, the proposed pension legislation by Wespath for the new *Compass* Defined Contribution (DC) plan has been delayed for consideration along with the previously anticipated potential of DC plan cost savings. If adopted in 2024, the *Compass* Plan's earliest implementation is likely 2026, which would reduce congregational pension costs from the current Defined Benefit (DB) hybrid plan.

1
2
3
4
5
6
7
8 Oversight of the DB pension plan requires strategic oversight and planning decades into the future as
9 funding levels are subject to fluctuations. Several factors impact funding status including market volatility,
10 legislation, increases in the Past Service Rate, compliance, and changes in actuarial assumptions. Most
11 recently, the Board engaged a 20-year actuarial study for our pension plans to assist in the planning of Pre-
12 82 PSR increases and develop a reserve plan to maintain stability, weather economic cycles and meet any
13 future liabilities to ensure all DB benefit plans are funded for beneficiaries.
14
15
16

17 ***Health Benefits***

18 HealthFlex plan participants continue to engage in the multi-plan model allowing greater flexibility in
19 choosing a plan combination that fits each participant's needs. Current concerns in healthcare include
20 higher inflation, higher utilization due to "catch-up" care, claims for long COVID, extremely high-cost genetic
21 and cellular drug therapies, and inflation in healthcare pricing. There were no significant changes to the
22 HealthFlex plans in 2022 and Wespeth does not anticipate making any plan design changes for 2023. We
23 thank all participants for taking important steps to maintain good health and using benefits appropriately.
24
25
26

- 27 ■ 2021 ended with a claims ratio of 102.4% compared to 108.2% in 2020 and 82% in 2019. Historically,
28 our target is between an 80% loss ratio up to the plan/claims funding level.
- 29
- 30 ■ The 2023 rates renewal includes a 6.1% average increase across medical plans and a 6.5% average
31 increase for the dental plans which is in line with national medical plan trends. No increases were
32 announced for the vision plans.
- 33
- 34 ■ The CDHP continues to have the highest claims utilization from 2020 to 2021, ending at a 148% loss
35 ratio despite a decrease in participants. Following is the PPO at a 110% loss ratio and best performing
36 HDHP at 77%.

37 ***Behavioral Health Initiatives***

38 In response to the annual clergy survey and new challenges brought upon by the pandemic, Wespeth has
39 greatly enhanced mental health initiatives in 2022. We are supportive of our participants' mental,
40 emotional, and behavioral health as an imperative to ministry and wellbeing. This includes the expansion
41 of care with virtual visits which also enhanced access to providers in underserved geographies. These
42 initiatives include:

- 43 ■ *Mental Health First Aid* – A new virtual webinar training program open to all of the UMC intending to
44 teach attendees to identify and understand mental health challenges with empathy and without
45 judgment. In addition to learning to help others, attendees will learn how to accept and understand
46 their own mental health needs without embarrassment or shame.
- 47
- 48 ■ *EAP provided by Optum Health* - The Optum® Live and Work Well EAP can be accessed through the
49 Virgin Pulse app, phone, and in-person by participants and dependents. HealthFlex provides eight
50 free sessions per issue per family member per year
51 .
- 52 ■ *Talkspace* - Provides support from a licensed therapist via text message or video chat.

- 1 ▪ MDLive - Now includes video therapist and psychiatrist visits along with medical consults.
 2 Like so many of you, during the pandemic, we have determined how to effectively hold virtual meetings for
 3 conducting the work assigned to our Board. The staff continued to provide Board members with financial
 4 and administrative insight into their day-to-day operations. I am thankful for our members in their ability
 5 to adapt to a virtual environment as we continue to be diligent in the stewardship of funds for pensions and
 6 health insurance.
 7 Respectfully Submitted
 8 Tony LoBasso, President

REPORT V
PENSION PLANS
FOR INFORMATION ONLY

9 ***2023 PENSION PLAN CHURCH DIRECT BILLING***

10 Effective January 1, 2023, church direct invoicing by the Conference for clergy participants under
 11 appointment for current active service will include:

- 12 ▪ Clergy Retirement Security Plan (CRSP) Defined Benefit required annual contribution of **\$6,132** for
 13 each eligible full-time clergy invoiced monthly.
 14
 15 ▪ Clergy Retirement Security Plan (CRSP) Defined required contribution of **3%** of Plan Compensation for
 16 each eligible full-time clergy invoiced monthly.
 17 ▪ Comprehensive Protection Plan (CPP) required contribution **3%** Plan Compensation for each eligible
 18 full-time clergy to a maximum of two times the 2023 denominational average compensation or DAC
 19 of \$76,221 in 2023 invoiced monthly.
 20 ▪ United Methodist Personal Investment Plan (UMPIP-PT) required Contribution of **9%** for each eligible
 21 part-time clergy (3/4 time appointment or less) invoiced monthly.
 22 ▪ United Methodist Personal Investment Plan (UMPIP) optional contributions as elected by clergy as a
 23 payroll deduction invoiced monthly.
 24 ▪ The Rio Grande Legacy Fund will continue to provide contributions to eligible legacy churches for full-
 25 time clergy in the CRSP-Defined Benefit Plan, CRSP-Defined Contribution Plan, and the
 26 Comprehensive Protection Plan (CPP).
 27 ▪ The Rio Grande Legacy Fund will continue to provide a **9%** contribution to eligible part-time clergy
 28 appointed to a legacy church in the United Methodist Personal Investment Plan UMPIP-PT.

29

30 ***PRE-82 PENSION PLAN***

31 The Pre-82 Pension Plan, also known as Supplement One to the Clergy Retirement Security Plan (CRSP), is
 32 a defined benefit pension plan administered by Wespeth and provides eligible clergy with a pension benefit
 33 for their years of ministry with The United Methodist Church before 1982. The Pre-82 Pension Plan was
 34 replaced by the Ministerial Pension Plan (MPP) effective January 1, 1982. One of the responsibilities of the
 35 Board of Pensions is to recommend to the annual Conference the Past Service Rate or (PSR) to clergy for each
 36 year of eligible service in the Pre-82 Pension Plan.

37 As the need to provide adequate clergy pension benefits evolved with establishing the Pre-82 Pension Plan,
 38 contributions were insufficient to provide the benefits required for many participants during years of active
 39 service. Therefore, it became the Conference's responsibility to ensure annual contributions in an
 40 amortization schedule would provide benefit obligations required by the plan. Each Conference's goal is for
 41 the Pre-82 Pension Plan to be fully funded until all benefit obligations have been met. However, the Plan's
 42 assets are not fixed with the potential of additional liabilities due to market volatility, Wespeth policies, and
 43 the number of eligible beneficiaries. Further, any increase in the Past Service Rate (PSR) adopted by the
 44 Conference also increases the plan's liabilities. Any change in the PSR also increases the Plan's liabilities and
 45 must be funded in the year adopted if necessary in accordance with the Plan asset level and funding
 46 requirements. As of December 31, 2021, no additional Pre-82 liabilities or Advance Contribution for 2023
 47 to fund the Past Service Rate increase is due.

1
2
3
4
5
6
7
8
9
10
11
12
13
14
15
16
17
18
19
20
21
22
23
24
25
26
27
28
29
30
31
32
33
34
35
36
37
38
39
40
41
42
43
44
45
46
47
48
49

MINISTERIAL PENSION PLAN (MPP)

The Ministerial Pension Plan, also known as Supplement Three to the Clergy Security Retirement Plan (CRSP), provides clergy with a pension benefit for their years of ministry with The United Methodist Church from 1982 through 2006. The MPP is an Internal Revenue Code Section 403(b) retirement plan. The Conference is required to fund any liability attributable to MPP annuities due to market fluctuations, mortality/demographic assumptions, and Wespath Plan policies. As of January 1, 2021, actuarial valuation for 2023, for the MPP and CRSP plan, annuities no additional contributions are required in 2021 and 2022 under Wespath's Corridor Funding methodology.

CLERGY SECURITY RETIREMENT PLAN (CRSP)

The current pension plan required for eligible full-time clergy is the Clergy Security Retirement Plan or CRSP administered by Wespath. This plan was effective January 1, 2007, and comprises both a defined contribution (DC) and defined benefit (DB) component.

Defined Contribution (DC) – Provides a defined amount deposited into an active full-time clergyperson's account with monthly contributions. This benefit distributed at retirement is the accumulated amount plus earnings (or losses) in the individual's account. The defined contribution (DC) component of CRSP is 2% of Plan Compensation with a match for participant contributions to the United Methodist Personal Investment Plan (UMPIP) – up to 1% of Plan Compensation. Therefore, if a participant contributes at least 1% compensation to UMPIP, the CRSP DC contributions will be 3%.

Defined Benefit (DB) – Provides a specific dollar amount at retirement regardless of market conditions or investment performance. The amount is based on a formula that specifies a monthly retirement benefit to eligible clergy and 70% for eligible contingent annuitants for the remainder of their lives. The CRSP-DB provides a monthly retirement benefit using 1.25% of the Denominational Average Compensation (DAC) at retirement multiplied by years of service from January 1, 2007, to December 31, 2013. The multiplier is reduced to 1% for years of service beginning January 1, 2014.

Both components are direct billed to each church for eligible full-time clergy. The defined contribution (DC) billing is based on 3% of Plan Compensation. The annual defined benefit (DB) direct billing in 2022 to churches for each clergy appointed to full-time service is \$6,132. The annual defined benefit (DB) direct billing in 2023 to churches for each clergy appointed to full-time service will remain at \$6,132.

The annual DB contribution to Wespath is based on the number of eligible active full-time clergy and clergy on Medical leave with CPP benefits on the actuarial valuation provided by Wespath. The contribution amount due in 2022 for the DB component is \$1,443,250 and \$1,343,309 in 2022. Any clergy serving less than full-time not eligible for the CRSP DB are eligible to participate in the United Methodist Personal Investment Plan with a required church contribution of 9% of Plan Compensation.

1
2
3
4
5
6
7
8
9
10
11
12
13
14
15
16
17
18
19
20
21
22
23
24
25
26
27
28
29
30
31
32
33
34
35
36
37
38
39
40
41
42
43
44
45
46
47

COMPREHENSIVE PROTECTION PLAN (CPP)

The Comprehensive Protection Plan (CPP) is a welfare benefit plan administered by Wespath Benefits and Investments. The CPP includes long-term disability, death and other welfare benefits for eligible full-time clergy. The CPP plan is an Internal Revenue Code 414(e) "church plan" funded by plan sponsor contributions. The CPP required direct billing to churches is 3% of Plan Compensation for eligible full-time clergy up to two times the 2022 denominational average compensation or DAC of \$76,221 in 2023.

UNITED METHODIST PERSONAL INVESTMENT PLAN (UMPIP) FOR LAY AND CLERGY

The United Methodist Investment Plan (UMPIP) is an Internal Revenue Code section 403(b) defined contribution retirement savings plan administered by Wespath for clergy and lay employees of The United Methodist Church and affiliated organizations. Eligible participants may make personal contributions through payroll deductions for before-tax, Roth or after-tax contributions in a flat dollar amount or percentage of eligible compensation, up to Internal Revenue Code limits. Churches are encouraged to offer the UMPIP to lay employees and may contact Wespath for additional plan provisions and sponsorship.

Any clergy appointed to a church for less than full-time service is eligible to participate in the UMPIP and receive a required church contribution of 9% of Plan Compensation. Also, all active clergy are encouraged to participate in the UMPIP with personal contributions. For clergy to receive the maximum church-funded pension benefits in the CRSP (DC) Defined Contribution plan of 3%, they will need to contribute a minimum 1% match into the United Methodist Personal Investment Plan (UMPIP).

REPORT VI 2022 HEALTHFLEX FOR INFORMATION ONLY

HEALTHFLEX BENEFITS

The Rio Texas Conference participates in the HealthFlex Plan administered by Wespath Benefits and Investments for eligible full-time clergy and Conference lay employees. The HealthFlex plan is also available to lay employees of churches who have adopted a HealthFlex Salary-Paying Unit Sub-Adoption Agreement meeting the eligibility requirements of the Plan. HealthFlex is an integrated, wellness-driven health program that supports healthier lifestyles. The HealthFlex plan is designed to provide eligible participants with a comprehensive plan including medical, prescription, and wellness benefits. HealthFlex uses incentives as part of its strategy to promote engagement in healthy behaviors and wellness programs. The 2023 strategy continues the focus on rewards both for measuring risks through Blueprint for Wellness Screening and Health Quotient (HQ), Diabetes Prevention program and for taking action toward better health and well-being. Rewards emphasize participating in programs that have shown to have a positive impact on health risk, including health coaching and the Virgin Pulse activity program. In addition, to the HealthFlex wellness benefits, the Conference also provides additional holistic wellness benefits for clergy and Conference lay employees, including spiritual, mental, emotional and physical care components funded by grants from Methodist Healthcare Ministries of South Texas. In 2022 and 2023 the HealthFlex provider will be Blue Cross Blue Shield (BCBS) National Network.

2022-2023 HEALTHFLEX PLAN

To align with the changing health care landscape and significant increases in healthcare costs, the Board of Pensions adopted the HealthFlex multi-plan option effective January 1, 2019. The HealthFlex multi-plan

1 option gives participants a greater choice across several HealthFlex plans with varying plan designs and the
 2 flexibility to choose the coverage that best fits the participant’s health, financial and family needs.

3
 4

5 The multi-plan approach encourages greater accountability by participants for health care costs and
 6 utilization while retaining the valued HealthFlex Benefits and wellness opportunities that participants have
 7 come to expect from Wespath.

8

9 The 2022-2023 HealthFlex Exchange offers six distinct plan choices for participants:

<i>HealthFlex</i>						
<i>Exchange</i>	<i>B1000</i>	<i>C2000</i>	<i>C3000</i>	<i>H1500</i>	<i>H2000</i>	<i>H3000</i>
<i>Lifetime Maximum</i>	<i>None</i>	<i>None</i>	<i>None</i>	<i>None</i>	<i>None</i>	<i>None</i>
<i>HRA</i> <i>Individual / Family</i>	<i>NA</i>	<i>\$1,000 /</i> <i>\$2,000</i>	<i>\$250 / \$500</i>	<i>NA</i>	<i>NA</i>	<i>NA</i>
<i>HSA</i> <i>Individual / Family</i>	<i>NA</i>	<i>NA</i>	<i>NA</i>	<i>\$750 / \$1,500</i>	<i>\$500 / \$1,000</i>	<i>\$0 / \$0</i> <i>Personal contribution allowed</i>
<i>Deductible:</i> <i>Individual / Family</i>	<i>\$1,000 / \$2,000</i>	<i>\$2,000 /</i> <i>\$4,000</i>	<i>\$3,000 /</i> <i>\$6,000</i>	<i>\$1,500 /</i> <i>\$3,000</i>	<i>\$2,000 /</i> <i>\$4,000</i>	<i>\$3,000 /</i> <i>\$6,000</i>
<i>In-Network Coinsurance: Plan / Participant</i>	<i>80% / 20%</i>	<i>80% / 20%</i>	<i>50% / 50%</i>	<i>80% / 20%</i>	<i>70% / 30%</i>	<i>40% / 60%</i>
<i>Annual Out-of-Pocket Maximum (OPP)</i>	<i>\$5,000</i> <i>Individual</i> <i>\$10,000 Family</i>	<i>\$5,000</i> <i>Individual</i> <i>\$10,000 Family</i>	<i>\$5,000</i> <i>Individual</i> <i>\$10,000 Family</i>	<i>\$5,000</i> <i>Individual</i> <i>\$10,000 Family</i>	<i>\$5,000</i> <i>Individual</i> <i>\$10,000 Family</i>	<i>\$6,000</i> <i>Individual</i> <i>\$12,000 Family</i>

10

11 *HRA* - Health Reimbursement Account, *HSA* - Health Savings Account

12

13 **2023 HEALTHFLEX EXCHANGE INDIVIDUAL PREMIUM CREDIT (PC)**

14 *The 2022 HealthFlex Exchange design includes a non-taxable premium credit (PC) of \$950. The PC is a fixed*
 15 *dollar amount provided to each HealthFlex full-time clergy and Conference lay employee participant.*
 16 *Participants will use the allocated PC amount to select a health plan in the HealthFlex Exchange and pay for*
 17 *some or all premiums for the plan of their choice.*

18

- 19 ■ The 2023 PC amount will be \$950 per month and direct invoiced.
- 20 ■ The PC will appear as a “credit toward purchase” when choosing a HealthFlex plan from all available
 21 HealthFlex Exchange plan options.
- 22 ■ Participants who choose plans costing less than their PC credit amount will “bank” the excess. The
 23 unspent PC balance will then be credited by HealthFlex to the participant’s Health Reimbursement
 24 Account (HRA) or Health Savings Account (HSA), depending on the health plan selected or be used to
 25 offset dependent premiums. The excess annual amount (unspent PC balance) is not credited in a
 26 lump sum; rather it is available on a prorated, monthly basis over the plan year. Internal Revenue

1 Code (IRC) limits for annual HSA contributions will apply. Participants can then use HRA or HSA funds
2 for out of pocket eligible IRS health care expenses.

- 3
- 4 ▪ Participants who choose a plan costing more than the PC credit amount, including the cost to cover
5 dependents will contribute the additional amount by a payroll deduction from their church to cover
6 the cost difference between the PC amount they receive and their higher cost for monthly premiums
7 (the participant's share of the premium cost).

8 ***HEALTHFLEX DIRECT INVOICING FOR ALL FULL-TIME CLERGY***

9 To ensure the Plan is efficient and sustainable for the benefit of all participants and churches with clergy
10 appointed full-time, any church where a clergy has chosen to not participate in HealthFlex will continue to
11 be invoiced the PC through direct billing effective January 1, 2019 at the current amount as approved by
12 the Conference.

13 ***HEALTHFLEX TRANSITIONAL GRANT***

14 The Board of Pensions believes that Health Benefits should not be a hindering factor in equipping a
15 congregation with the excellent clergy it needs for ministry. The Board established a grant program in 2019
16 with funds received from churches with non HealthFlex participating clergy to help clergy transition
17 between churches. We recognize that this can be a financial burden for both the church and clergy and
18 believe this assistance will help ease the transition. Upon District Superintendent's approval, the program
19 may provide grants of up to \$5,550 in 2022 and \$5,700 for clergy assistance with six months of health care
20 coverage as part of a clergy's transition to a new church when the sending and receiving church have
21 adopted differing contributions for dependent coverage. Upon eligibility, the grant may also be considered
22 for clergy transitioning to Personal Leave, Sabbatical, Family Leave status to bridge health coverage to
23 another plan.

26 ***FAMILY HEALTH CARE ASSISTANCE GRANT FUND***

27 The Board of Pensions recognizes that affordable health care coverage is an essential component of an
28 attractive employee benefits package. In the current health care environment, it is evident that some
29 clergy's health care family coverage premium payroll deductions make up a significant portion of their
30 salaries. To assist, the Board of Pensions has established a grant fund using the 2016 HealthFlex dividend
31 to assist clergy whose salaries are near the minimum threshold and paying for a significant portion of their
32 salaries as a payroll deduction to provide healthcare for their families (P+ Family Rate). This fund will provide
33 grants to align healthcare costs for clergy with the current P+1 tier cost based on the default plan (C2000).
34 In 2022, the family grant amount is \$628 per month or \$7,536 annual (the difference of the family rate at
35 \$2,234/month and the P+1 rate of \$1,706/month). In 2023, the family grant amount is \$666 per month or
36 \$7,992 annual (the difference of the family rate at \$2,475/month and the P+1 rate of \$1,809/month). These
37 grants require a District Superintendent's approval and application grant request demonstrating need-
38 based eligibility.

41 ***2023 CHURCH HEALTH BENEFITS DIRECT BILLING***

42 In 2023 churches will continue to be invoiced for eligible active clergy participants under full-time
43 appointment and eligible enrolled lay employees:

- 44 ▪ The HealthFlex Premium Credit (PC) for each eligible full-time enrolled clergy or enrolled lay
45 employee.
- 46 ▪ The Rio Grande Legacy Fund will continue to provide contributions to eligible legacy churches for full-
47 time clergy enrolled in the HealthFlex Plan (individual clergy premium).
- 48 ▪ Additional contributions will be direct invoiced for benefits including any election above the PC, the
49 cost of dependent coverage, Optional Term Life Insurance, HSA personal contributions and the
50 Flexible Benefits Plan funded by payroll deduction

1
2
3
4
5
6
7
8
9
10
11
12
13
14
15
16
17
18
19
20
21
22
23
24

2023 HEALTHFLEX INDIVIDUAL PREMIUM CREDIT

2023 Individual Premium Credit (PC)

	Monthly Contribution	Annual Direct Bill
Active Clergy	\$950	\$11,400
Pre-65 Retiree or Spouse	\$950	\$11,400
Medical Leave with CPP (<i>Max 24 Months</i>)	\$950	\$11,400
Conference Lay Employees	\$950	\$11,400

Each eligible active full-time clergy will receive a monthly individual Premium Credit in the HealthFlex plan of \$950 (funded through their Rio Texas Conference church) and will choose from six HealthFlex plan options.

Participants who choose a plan costing more than the PC credit amount or who choose to cover dependents will contribute the additional amount by a payroll deduction from their church to cover the cost difference between the PC amount they receive and their higher cost for monthly premiums (the participant’s share of the premium cost). Covered dependents will be enrolled in the same plan selections chosen by the primary clergy or lay participant.

Lay employees of HealthFlex Church Plan Sponsors do not receive a premium credit, allowing churches to set the employee/employer cost-sharing. The church elects’ cost-sharing and will be billed on plan selections. A church must be a HealthFlex Plan Sponsor to offer HealthFlex to its eligible full-time lay employees. Please contact the Conference benefit office at 210-408-4500 for information and requirements on plan sponsorship.

2023 HEALTHFLEX RATES – Blue Cross Blue Shield National PPO Network

2023 HealthFlex Plan Options

MEDICAL PLANS	B1000	C2000	C3000	H1500	H2000	H3000
Participant	\$ 992	\$ 952	\$ 829	\$ 928	\$ 840	\$ 732
Participant + 1	\$ 1,885	\$ 1,809	\$ 1,575	\$ 1,761	\$ 1,596	\$ 1,392
Participant + Family	\$ 2,579	\$ 2,475	\$ 2,154	\$ 2,411	\$ 2,185	\$ 1,905

DENTAL PLANS	HMO	Passive PPO	Dental PPO
Participant	\$ 16	\$ 44	\$ 36
Participant + 1	\$ 28	\$ 88	\$ 71
Participant + Family	\$ 50	\$ 132	\$ 107

VISION PLANS	Exam Core	Full Service	Premier
Participant	\$ 0	\$ 8	\$ 14
Participant + 1	\$ 0	\$ 13	\$ 23
Participant + Family	\$ 0	\$ 20	\$ 36

REPORTS

1
2
3
4
5
6
7
8
9

2023 DEFAULT PLAN

The HealthFlex exchange is a passive enrollment. Participants who are currently enrolled in the HealthFlex exchange for 2022 will automatically be enrolled in the same medical, dental and vision plans for 2023 if no elections are made during the Annual Election Period. Full-time clergy and Conference lay employees new to the Conference will be enrolled in the following default plans for all of 2023 if no elections are made. All participants are encouraged to annually evaluate their current and anticipated health care needs and enroll in the plan choices that best match their individual requirements.

2023 DEFAULT PLAN - If no plan selection is made for new enrollees during the Annual Election Period

Medical	C2000
Dental	Dental PPO
Vision	Exam Core

10
11
12
13
14
15
16
17
18
19
20
21
22
23
24
25
26
27
28
29
30

HealthFlex Flexible Spending Accounts

Eligible full-time HealthFlex participants may participate in the optional Medical Reimbursement Account (MRA) and Dependent Care Reimbursement Account (DCA) offered as a benefit funded by participant payroll deductions and administered by HealthFlex and HealthEquity.

ANCILLARY BENEFITS

Optional Term Life Insurance

The Conference provides an Optional Term Life Insurance for full-time clergy and Conference lay employees subject to the Prudential Life Insurance Company's underwriting guidelines. Eligible participants may elect group term life coverage as a payroll deduction.

Retiree Health Reimbursement Account (HRA)

1 A Retiree Health Reimbursement Account (HRA) is provided by One Exchange for eligible retirees and
2 funded by apportionments. The HRA is based on the stipend amount received by eligible retirees before
3 December 31, 2013. As of January 1, 2022, there are 65 retirees eligible for an HRA. Eligible retirees must
4 be enrolled in a Medicare Supplement or Advantage plan through Via Benefits (formerly One Exchange) to
5 receive the HRA. To provide sustainability of the HRA benefit and not increase conference benefit plan
6 liabilities and apportionments, the HRA is a fixed amount per eligible retiree and does not increase from
7 year to year.

8

9 Per the 2014 Unification Plan policy, the HRA stipend will not be offered to any other retiree not currently
10 receiving an HRA. The HRA provides reimbursement for IRS-eligible health care expenses such as Medicare
11 Part B premiums, Medicare supplement plan premiums, and out-of-pocket expenses such as co-pay and
12 deductibles. To receive HRA funds, eligible retirees must submit a claim form to Via Benefits annually for
13 premium reimbursement or as needed for other IRS-eligible expenses.

14

REPORT VII
2021 FINANCIAL STATEMENTS
FOR INFORMATION ONLY

15 The 2021 financial statements of the Río Texas Conference are in the process of being audited. The 2021
16 audit will be included in the 2022 Río Texas Conference Journal

REPORT VIII
2023 PENSION AND HEALTH BENEFITS BUDGET
FOR INFORMATION ONLY

	2021 Approved	2021 Actual (Unaudited)	2022 Approved	2023 Preliminary	% Change 2022 vs. 2023
Pension & Benefits Apportionment	380,000	380,000	345,000	345,000	0.0%
Pension Administration and Grants					
Sources: Apportionment	380,000	370,378	345,000	345,000	0.0%
Uses:					
Office	38,000	13,809	36,500	36,500	0.0%
Audit	28,500	22,501	28,500	28,500	0.0%
Post Retiree HRA Actuarial Requirement	5,000	700	-	5,000	
D&O Fiduciary Insurance	26,250	27,596	31,897	34,509	8.2%
Legal Fees	27,000	4,181	30,000	30,000	0.0%
Interim Pastoral Support - Disability	22,000	14,658	22,000	22,000	0.0%
LTD-Medical Leave & Grants	47,000	41,996	43,146	43,146	0.0%
Basic Life	12,250	12,669	12,957	13,345	3.0%
Delinquent Direct Billing	75,000	9,039	60,000	54,000	-10.0%
Retiree HRA	99,000	76,607	80,000	78,000	-2.5%
Total Uses	380,000	223,756	345,000	345,000	0.0%
Excess/(Deficit)	-	146,622	-	-	
Benefit Plans					
Sources: HealthFlex	4,782,000	4,634,972	4,463,000	4,644,000	4.1%
HealthFlex Waiver	-	86,400	77,700	57,000	-26.6%
CRSP - CPP, DC, DB	2,651,052	2,677,540	2,641,383	2,517,964	-4.7%
UMPIP / UMPIP-PT	920,000	1,027,476	1,082,731	1,059,607	-2.1%
Flex Plan/HSA	380,000	372,382	389,272	357,670	-8.1%
Optional Life	43,000	36,044	39,325	36,800	-6.4%
Total Sources	8,776,052	8,834,814	8,693,410	8,673,041	-0.2%
Uses: HealthFlex Premiums	4,782,000	4,643,988	4,463,000	4,644,000	4.1%
HealthFlex Transitional Grant		30,000	30,000	51,300	71.0%
CRSP - CPP, DC, DB	2,671,145	2,662,239	2,641,383	2,489,133	-5.8%
UMPIP / UMPIP-PT	920,000	1,029,200	1,082,731	1,059,607	-2.1%
Flex Plan- HSA	380,000	372,984	389,272	357,670	-8.1%
Optional Life	43,000	35,246	39,325	36,800	-6.4%
Total Uses	8,796,145	8,773,657	8,645,710	8,638,510	-0.1%
Excess/(Deficit)	(20,093)	61,157	47,700	34,531	-27.6%
Other Matters					
Sources: Investment Income					
Wespath -RGC Legacy	379,141	816,257	401,889	426,003	6.0%
Wespath- RTC Invest/Benefit Reserve	133,691	400,746	141,712	150,215	6.0%
Wespath - RTC Deposit Account	74,122	163,081	78,570	83,284	6.0%
Total Investment Income	586,954	1,380,084	622,172	659,502	6.0%
Uses:					
RGC Legacy - Benefits	402,984	396,981	415,074	408,891	-1.5%
Clergy Family Medical Grant	\$ 33,000	\$ 48,934	79,200	43,200	-45.5%
Pre-82 Past Service Rate (PSR)	682	682	689	710	3.0%
Adv. Contribution Past Service Rate	-	-	-	-	

BOARD OF ORDAINED MINISTRY

FOR INFORMATION ONLY

1 Bishop Schnase, Río Texas Annual Conference family, greetings in the name of our Lord and Savior Jesus Christ. Since
 2 last we met the Board of Ordained Ministry has been at work identifying, assessing, and equipping clergy leaders for
 3 effective and fruitful ministry. As has been true for all of us, we have for the second consecutive year undertaken our
 4 task within the confines and creative possibilities of Covid restrictions. These obstacles have continued to provide
 5 new pathways for gathering, discerning, and engaging one another in productive ways. We thank God for the grace
 6 that has enabled us to improvise and innovate in order continue our work with faithfulness.

7 The purpose of our credentialing work is to identify persons that have demonstrated the five qualities of a missional
 8 leader: ethnic and cultural proficiency; a heart for evangelism; faith in their calling from God; ability to develop and
 9 equip missional leaders; and catalytic capacity.

10 This year we recommend the following candidates for commissioning as Provisional Elders: Samuel Blanco III, Philip
 11 Bland and Derrick Ouellette; and the following candidates for commissioning as Provisional Deacons: Debra Head and
 12 Rachel Latimer; and the following candidates for full membership and ordination as Deacons: Jo Kretzler, Rebecca
 13 McNitzky and Victoria Schwarz; and as Elders: Aaron Carter and Thomas Johnson.

14 We are grateful for the sacred work entrusted to us. We ask your continued prayers as we seek to be faithful in
 15 fulfilling our responsibility on behalf of the Annual Conference.

16 Grace and peace,
 17 Rev. Paul Escamilla, Chairperson
 18

THE OFFICE OF CREATING/VITALIZING CONGREGATIONS AND DEVELOPING LEADERS

FOR INFORMATION ONLY

19
 20
 21
 22

23 **¹¹For I know the plans I have for you," declares the LORD, "plans to prosper you and not to harm you, plans to give**
 24 **you hope and a future."** Jeremiah 29:11

25 Since our last Annual Conference, the world and our churches have begun to come alive again with activity and
 26 energy. And while we as human beings might long to "go back to normal", we realize that God has plans for a future
 27 that we may not be able to see. In this liminal season, our churches, pastors, students and laity have been faithful
 28 following God as God leads, continuing to be creative and innovative as they reach out to new people for the sake of
 29 Christ. Thanks be to God.

30 **Creating Congregations**

31 The world is changing, and the church needs to look beyond the "traditional" ways of reaching new people for Christ
 32 and the attractational models of only expecting people to come to them. While traditional church starts and multi-
 33 site/satellite church plants are still very important (and we need more of them), they are also expensive and clergy
 34 centric as they start. We have begun teaching and dreaming about newer, more organic and less cost prohibitive
 35 ways to connect with those not attending local congregations like Fresh Expressions, Focused Worship in the
 36 community, and we are exploring ways to train laity and others to gather people in incarnational neighborhood
 37 gatherings.

38 We did not plant a new congregation in 2021. This is the first time in 4 years that there was no appointment to a new
 39 church start. We did have 5 clergy attend the Church Planting Discernment in November with 2 expressing interest
 40 in planting in the future. Two had already begun new worship services at their churches in new spaces. All evidence
 41 of the movement of the Holy Spirit continuing to work and churches ready to reach new people. Join with me in
 42 praying for people being called to planting. Without the planters, we cannot have new churches.

43 I am excited that our 5 new church starts (since 2018) have continued to work and make new connections: **Impacto**
 44 **Comunitario** has moved many of their community ministries into Divine Grace through the partnership with the
 45 four local churches and University UMC. Pastoras : Liliana Padilla, Maribel Vazquez, Laura Dorantes, and Daisy San
 46 Jorge work together for on-line worship, in person worship, serving the community with food distribution, access to

internet and computers, guitar lessons and other enrichment programs, ESL classes, access to laundry, connection to city and community resources and more. **Valley Praise UMC Mc Allen**, under the leadership of Rev. Kevin Hardin, has continued worship online and in person while continuing to innovate, looking for a new space and new means to meet the needs of the community via a coffee shop. At the writing of this report (April 8) they are expecting wonderful Easter attendance. This is the third campus for Valley Praise UMC. Rev. Ray Altman continues to do the deep work of creating intentional faith communities with **New Wineskins** and had expanded his reach during the pandemic with a group in Leander and now creating a group in San Antonio where he and his family relocated. Rev. Altman also is leading clergy cohorts teaching others how to reach deep into their neighborhoods. This cohort work has multiplied the neighborhoods being reached. Rev. Jay Cooper and his team at **Violet Crown City Church** have completed the construction of the physical property of the former Crestview property. The energy and excitement of the worship, preschool, and other ministries and community connections are beautiful! The church officially changed their status from a church start on April 10, 2022 with a renewed charter under the new name. A beautiful legacy given and a faithful use of that gift. Finally, Austin New Church's Hispanic Community **Amor Original** continues under the leadership of Pastor Cesar Soto. Having started in April 2020 they only had on-line worship and meaningful conversations. Now Pastor Soto and his team are working on reaching new people in Austin while maintaining these important and meaningful conversations with those reached in many Central American countries.

Three other churches that are not yet chartered, **The Rock UMC** is very close to moving into their first building! They are expecting to move in by late April, with a series of soft and grand openings. The Rock is perfectly positioned to reach all the new growth at the 1604 / I-10 area. **The Journey UMC**, has moved into their more permanent space and continued to grow. Plans have been made to fully charter in the Fall of 2022. **Windsong UMC** continues to raise funds to complete a building without debt. The pandemic has affected this small but important church. They have a good connection with people in the area, but struggle to grow and meet their financial needs.

Lay and Clergy Leadership Development

Seminary internships have slowed down considerably. With campuses all but closed for much of the fall, relationships will need to be rekindled. We have, however, continued offer a seminary internship with one student from Wesley Theological Seminary, which is a joy.

In November 2021, we completed our second year-long preaching cohorts with an event led by Dr. Wes Allen of Perkins School of Theology. 43 pastors / lay speakers attended the virtual event. 21 pastors in the 2 cohorts (all English and Bilingual) completed their work.

A new Perkins preaching cohort for African American pastors began in September 2021 led by Rev. Zan Holmes and Rev. Edlen Cowley focusing on traditional black preaching and cross-racial/cross cultural preaching. Of the 21 pastors invited, 12 were able to complete the 7 month cohort.

Lay Servant Ministries

Scott Maderer is the Conference Lay Servant Ministry Director and offers this report.

During 2021 the Lay Servant Ministries (LSM) program has continued to find new and create ways to reach out to current and prospective Lay Servants. This year districts and the conference held several successful online trainings for several of the Lay Servant Ministry courses for the first time. Each has had well over 50 attendees who came together for training and to learn from and support each other in their leadership development.

The Book of Discipline recognizes that to have an effective ministry within our conference we must develop and encourage leadership from the laity, and this is the explicit goal of LSM. The current district directors and conference lay director are working together with a focus on: Increasing communication and cooperation across all districts within the conference, building effective tools that we can all utilize, identifying new classes in both online and offline methodology, and encouraging Lay Ministry both in Lay Servants and Certified Lay Ministers to be creative in identifying their own mission fields.

The District Directors continue meeting regularly now via Zoom for a quarterly update so that we can share effective methodology and information about upcoming courses and what we are all trying in our own districts. In this way we are seeing directors share information and learn best practices and encouraging and allowing experimentation and new visions to arise in each district.

Each District continues to hold their own courses including several held via zoom and some held in person. The conference is also continuing to host courses online as well. At the same time, we are looking for what the needs of

1 the laity is and identifying resources from a variety of sources that would fill those needs effectively. The focus is on
2 building effective lay leadership, rather than just getting a “certification.”

3 Within this larger picture we are anticipating an increased need for effective lay leadership within the conference. So,
4 we are attempting to proactively work with those called to unique mission fields to provide the tools and resources that
5 they need to be effective. This includes being more involved in the Certified Lay Ministry program and working closely
6 across districts to effectively use limited resources to provide the needed support, across the entire conference. In this
7 way districts don’t have to reinvent the wheel or provide resources for a limited number of laity while they can still
8 encourage the laity with support and training by working across districts within the full conference.

9 If you are interested in getting involved as a lay servant or just helping outreach out first to your district director of lay
10 servant ministries or the conference director listed below. May God continue to bless and grow the lay leadership
11 across the Rio Texas Conference.

District	Name of Director	Email Address	Contact Number
Conference Director	Scott Maderer	csmaderer@gmail.com	210.862.3978
Capital District	Cary Boddeker	cboddeker@austin.rr.com	512.261.9580
Coastal Bend District	Emily Canales Linda Morrow	canales621@yahoo.com	361.455.9492
Crossroads District	Fritzi Simon Sue Kratochvil	fritzi.simon@yahoo.com/ suekrat@icloud.com	512.947.2166
El Valle District	Iris Saenz (acting contact)	isaenz@elvalleumc.org	956.742.9774
Hill Country District	Scott Maderer	csmaderer@gmail.com	210.862.3978
Las Misiones District	Karen Birkelbach	birkelbk@gmail.com	210.684.6795
West District	Ken Wadley (acting contact)	westkenw@suddenlinkmail.com	325.450.8051

13
14
15
16
17
18
19
20
21

1 **College / Campus Ministry:**

2 Like our churches, Campus Ministry struggled during the pandemic. As students began attending classes in person,
3 God continued to move and keep our college students connected and growing as disciples of Jesus Christ. The ten
4 Campus Ministries on nine campuses are active. These campuses and leaders are: **UT Austin** – The Texas Wesley
5 (Rev. David McMinn) and University UMC Austin (Megan Otto), **UTSA** via University UMC San Antonio (Sarah Reiter),
6 **SAC and Trinity University** (SA Campus Ministry staff and a new position to be filled), **TLU** via FUMC Seguin (Rev.
7 Melissa Lind), **UTRGV** Wesley Center via FUMC Edinburg (student Interns and Rev. Michelle Vernon), **Texas State** –
8 United Campus Ministry (Rev. Todd Salmi), **U of H Victoria** via FUMC Victoria, (Rev. Amanda Banda) and **Huston-**
9 **Tillotson University** (Rev. Don Brewington).

10 We have been thrilled to offer student internships working directly with the campus ministry on their campus
11 (Huston-Tillotson, UTRGV, and Texas State), and in the summer of 2022, the Board of Ordained Ministry is funding 4
12 students from Huston-Tilltson to do Pastoral Internships at local congregations in Austin. This is yet another way to
13 encourage vocational ministry in the future, especially with students of color.

14 Rev. Lizzie Wright and Rev. Wes Cain have done good work co- coordinating the campus ministries along with Rev.
15 Karen Horan in the conference center. Rev. Wes Cain will be stepping down, and a new co-coordinator will be needed.
16 There is still a need for individual churches to connect with students and campus ministries in your area. Please
17 prayerfully consider how your church can support this important work. A video will be created and shared at Annual
18 Conference to celebrate this ministry.

19 TUMCA and Huston-Tillotson scholarships are also supported apportionments and a part of our College Ministry
20 budget.

21

22

23

24

25 **Vitalizing Congregations:**

26 Most of the work of vitalization has been via larger learning events and some cohort work, we found that many of
27 our churches were simply needing to focus on re-opening their space and finding their feet again. While there were
28 on-line events on Fresh Expressions with Luke Bryan in the fall, as of early April, most churches are looking to the
29 summer and fall to start new ministries. New People New Places Grants continue in 2022 and we expect a larger
30 request for funds in the fall. Since July 1 2021-Dec. 2021, 14 churches were granted \$70,000 for technology and
31 outreach to reach new people for Christ. Of these 14 churches who received funds: 3 were Hispanic congregations,
32 4 were historically Black congregations and 2 were Campus Ministries.

33 What a joy to partner with this many churches as they reach new people to become more vital in their area! These
34 grants are offered 3 times a year, we pray the funds can be used to the fullest.

35

36

37

38

39

40 ***Texas United Methodist College Association***

41 ***For Information Only***

42 The Texas United Methodist College Association exists to advocate for our Texas Methodist college students
43 attending one of the six United Methodist institutions of higher learning in Texas. Gifts received from our Annual
44 Conference partners are passed along to deserving students through the Texas Methodist Scholarship Program.
45 During the 2021-22 year, we awarded over \$200,000 in scholarship support through this program to students at
46 Huston-Tillotson University, McMurry University, Southern Methodist University, Southwestern University, Texas
47 Wesleyan University and Wiley College. These scholarships are given on the basis of financial need and oftentimes
48 make the difference in a student attending college and persisting to graduation. The disruption caused by the

1 pandemic has put even greater financial pressure on our Methodist colleges and, especially, their students. This has
2 made the Texas Methodist Scholarship Program all the more critically important.

3 The students receiving support through the Texas Methodist Scholarship Program represent a wide range of
4 vocational interests. Attending United Methodist institutions, they have the opportunity to develop their faith and
5 find a career path leading to a life of service and contribution to the greater good. It is our hope that in supporting
6 our Methodist students at our own institutions that they will contribute to the growth of the Church, whether that
7 be as an ordained minister, in another church-related role or as active laity. By encouraging their exploration of faith,
8 we know that some will enter the ministry – whether that be a direct path out of college to seminary or as second-
9 career ministers, which is increasingly the norm.

10 On behalf of the Texas Methodist Scholarship recipients, we would like to express our appreciation to the Rio Texas
11 Conference for your continued generous support of this vitally important program. To learn more about the Texas
12 Methodist Scholarship Program and the Texas United Methodist College Association, please visit www.tumca.net.

13 Respectfully Submitted,

14 Rev. Karen Horan

15 Director of Creating /Vitalizing Congregations and Developing Leaders

16

OFFICE OF CONNECTIONAL MINISTRIES

FOR INFORMATION ONLY

17 The Office of Connectional Ministries has continued to expand in its resource capacities for the Rio Texas Conference
18 and United Methodist connection since I began my appointment as Director of this office five years ago. As Director,
19 I have found it important to continue to listen, discern, and build relationships within our annual conference as well
20 as with our ecumenical partners and neighbors. This office continues to offer a diverse number of resources:

21 As a **Certified Simplified Accountable Board Structure (SAS) Coach**, I have had the opportunity to train and/or coach
22 many leadership boards of various size local congregations. I am committed to continuing to offer this training and
23 the resources provided on an on-going basis. In addition, several of these local congregations also wished coaching
24 on creation of their church's Vision, Mission, Critical Themes and objectives to more clearly focus their efforts.

25

26

27

28 In 2018, this office acquired the supervisory oversight of the **Rio Texas Disaster/Recovery Team**. As we approach the
29 2022 Hurricane Season and the five-year anniversary of Hurricane Harvey, and although we do not wish for another
30 natural disaster of Harvey's magnitude, the Connectional Ministries office along with our conference team and
31 partners are well-prepared should another natural disaster necessitate calling the RTX Disaster/Recover team into
32 action.

33 This office strategically plans small and large-scale events that support, educate, and provide important and timely
34 resources for our clergy, laity, United Methodist organizations, local congregations, and their mission fields. **Clergy**
35 **Convocation** – Due to the COVID-19 Pandemic (CDC and local government recommendations i.e., social distancing
36 and reduced number of those who could gather) this year's in-person Convocation/Retreat was the first time many
37 of our clergy have gathered in one place for worship, fellowship and learning since 2019. This year's convocation,
38 attended by over 200 clergy, held at Mo Ranch, in Hunt, Texas, was designed to offer a time of respite, retreat and
39 recharge through various worship, fellowship, community dining, and campfire conversations as well as many
40 optional activities. The clergy convocation planning team and Mo-Ranch set the bar high! Our clergy left spiritually
41 renewed and physically/mentally rested as they entered the Lenten Season and the journey through Holy Week to
42 Easter.

43 **Annual Conference (AC) Meeting** – As with the Clergy Convocation, due to the COVID-19 Pandemic, AC McAllen 2022
44 (originally scheduled to be in McAllen in 2021) will be the first fully in-person Annual Conference gathering since June
45 of 2019. The Rio Grande Valley's clergy and laity is excited and looking forward to welcoming delegates and guests
46 to the McAllen Convention Center for 2022 AC! In addition to business to be conducted, worship, reporting and
47 celebration, delegates, and guests, as way to experience the unique mission, ministries, and complexities of ministry
48 in the Valley, will have the opportunity to participate in a wide range of Learn and Serve Missional Opportunities.
49 The 2022 AC will conclude with a celebration of those who will be commissioned and ordained.

50

1
2
3
4
5
6
7
8
9
10
11
12
13
14
15
16
17
18
19
20
21
22
23
24
25
26
27

Equity Budgeting - Assessing with this year's annual conference the idea of applying an equity lens to our expenditures. Baselining at AC McAllen 2022 how the expenditures benefit communities of color and low-income communities. Discovering, if possible, can an equity lens be applied to future expenditures.

Nominations – The Rio Texas Annual Conference is deeply committed to excellence and diversity in leadership. Therefore, the goal of the application-based Leadership Pool first introduced early in 2020, is to build a pool of qualified, spiritually grounded, committed leaders who through the conference's nomination process will be matched with all leadership needs of the annual conference. As a note, due to the postponement of the General Conference in 2020 and most recently the announcement GC postponement until 2024, many of the committees will retain the current members. If there are vacancies the protocols per BOD and Standing Rules will be followed and vacancies will be filled through RTX Committee on Nominations. In the meantime, the leadership pool nomination process, available on the conference website will remain open and will be utilized to fill any vacancies that cannot wait until 2024. Further questions on this process can be addressed to the Office of Connectional Ministries Rio Texas Conference.

Uniting Table – The Governing Body of the Rio Texas Conference. Please see individual report in the Pre-Conference Journal.

Respectfully Submitted,
Rev. Diana K Phillips

UNITING TABLE REPORT *FOR INFORMATION ONLY*

When the Rio Texas Conference was formed, the unification documents stated "The new conference is organized through structure and processes to focus on the mission field. The Uniting Table will coordinate mission and ministry in the Rio Texas Conference. The Uniting Table is intended to be inclusive and collaborative, include diverse voices, and promote unity and reconciliation in the conference and the community." (Page 49, Rio Texas Unification Plan)

During my six years as chair of the Uniting Table, I have had those sentences highlighted in my copy of the unification plan. Also, in those six years we have had to deal with multiple issues that have tested our ability to be collaborative and inclusive. There have been times that we as an annual conference have struggled to promote unity and reconciliation. The recent stopping of the postponed 2020 General Conference has added to that tension. Our primary duty is to focus upon the mission field; however, there are many other things that have diverted our attention. So, what must we do? I think you know the answer.

This Annual Conference and its predecessors have a rich history of being in mission and ministry to a geographic area that truly needs to be impacted by God's love and mercy. Throughout the years we have done our best work when we have cared for those that need the love of God and need to see the goodness of the Lord in the land of the living. (Psalm 27) The Annual Conference is more than the building on Huebner in San Antonio, and more than the policies, procedures, and ministries that come forth from there. It is the work of all the United Methodists congregations from Brownsville to Big Lake to Brady to Buda to Beeville and beyond. It is the work that we do within our mission field that makes us uniquely United Methodists. For that I am extremely thankful. I hear reports from across our conference of all that good that we are doing. Praise God!

46
47

1 From an optimist perspective, there are more things that unite us than divide us; however, I think we would be naïve
 2 to think that the next few years won't test our ability to stay connected. 2 Corinthians 5:17 tells us that "if anyone is
 3 in Christ, there is a New Creation." Paul goes on to tell us to be ambassadors of Christ. My prayer is that no matter
 4 what – we will continue to do the good work that God has set before us.

5 May all God's Ambassadors Stay Faithful, Rev. Dr. Ralph D. Mann
 6 Chair, Uniting Table Rio Texas Conference

7

INTERGENERATIONAL DISCIPLESHIP

FOR INFORMATION ONLY

8

9

10

11 It has been another year full of hard and holy work for the Office of Intergenerational Discipleship. As we continued
 12 to move through the pandemic and as many churches began to open, I remained committed to journeying alongside
 13 faith formation leaders as we all discovered ways to equip and support disciples of Jesus Christ in our constantly
 14 changing ethos. Four tasks continue to shape the work of this office: Safety, Relationships, Research, and Leadership
 15 Development. Leaning into these four areas of ministry we all continued to discover creative pathways for reaching
 16 people of all ages in the many communities within our conference. We also found joy in returning to practices that
 17 we missed. I am inspired by the creativity, courage, and commitment of our faith formation leaders. It is a joy and an
 18 honor to serve alongside each of you as we discover ways to make disciples of Jesus Christ for the transformation of
 19 the world.

20 Listed below are the many ministries created and offered in response to consistent and intentional research and
 21 discernment. I am grateful for the teams of hardworking individuals who make these ministries possible. I do not do
 22 this work alone and I give thanks for all the leaders God has gifted who come alongside me and our conference in
 23 these efforts.

24

Connect

26 Recognizing the need for connection, support, prayer, and accountability Connect was born during the early
 27 pandemic. This ministry continues to change and thrive as ministry leaders seek connection, support, and resources.
 28 In 2021 I sent out over 300 e-mails to ministry leaders in our conference inviting connections through zoom calls,
 29 coffee meetings, and lunches. What a gift it was to connect, listen, and learn as ministry leaders across our conference
 30 shared their celebrations, their struggles, and their hopes. My call was renewed as I listened to stories of courage,
 31 vulnerability, and faithfulness. The Connect ministry provides monthly opportunities for leaders in faith formation to
 32 gather to connect, discuss, share best practices, and pray with and for one another. Connect also included a monthly
 33 virtual leader's book club in partnership with the Michigan conference, individual and group consulting, as well as
 34 coaching and opportunities for discernment and support. Upcoming meetings and offerings can be found at:
 35 riotexas.org/igconnect.

36

37

Faith Formation Leadership Academy

39 Faith Formation Leadership Academy equips faith formation leaders in United Methodist Churches as they guide and
 40 support Christ's disciples in the work of loving God and loving neighbor. This digital learning space offers online
 41 courses, continuing education units, and a three-year faith formation certification. I am grateful for Rev. Jessica
 42 Petersen's leadership on the FFLA ministry team. In the last Annual Conference year, we offered: *Effective Volunteer*
 43 *Strategies*, *Ministry Across the Lifespan*, *Digital Faith Formation*, and *Ministry Planning and Administration*. We also
 44 offered our first 24-hour spiritual renewal retreat and monthly cohorts led by experienced ministry leaders within
 45 our conference. 2022 will bring our 2nd spiritual renewal retreat, our summer course, *Pathways and Playlists*, and a
 46 fall course on Christian Education Theory and Practice. Funded by the Sam Taylor Grant (Discipleship Ministries), FFLA

1 seeks to intentionally connect, train, and support faith formation leaders in the Rio Texas Conference and greater
 2 United Methodist connection. The certification includes virtual courses, monthly cohort groups, and annual spiritual
 3 retreat and renewal opportunities. This ministry offers development opportunities for new staff and volunteers as
 4 well as those seeking to continue their education. More courses including electives in various ministry areas to be
 5 offered in coming sessions. More information can be found at rtfaithacademy.com.

6

7

8 ***Growing Together Families***

9 Growing Together Families is a ministry that curates and creates resources for faith formation leaders and families
 10 as we discover how to connect to God and each other every day. This work became even more important during
 11 the pandemic. Resources include a monthly newsletter for leaders and families, a blog, a podcast, and curated
 12 resources to help leaders and families do this important work. Growing Together Families can be found at
 13 growingtogetherumc.org.

14

15 ***Launch***

16 Launch! faith formation is a series of short videos, podcasts, and curated resources to support and equip ministry
 17 leaders for the important work that God calls us to - the work of growing in love of God and neighbor for the
 18 transformation of today's world. In a time of uncertainty and change, the church needs adaptive and strategic
 19 ministry leaders who will lead with clarity and purpose as they shepherd their communities in the important work of
 20 discipleship. I am grateful to work alongside Rev. Christine Hides (UMC Deacon, Northern Illinois Conference) and
 21 Rev. Kathy Pittenger (UMC Deacon, Michigan Conference). Together we create and curate these resources to equip
 22 and support ministry leaders as a guide for the important work of growing in love of God and neighbor for the
 23 transformation of the world. Each playlist has four components: watch, explore, create, and learn more. Your time is
 24 valuable! Most of the playlist content takes less than 10 minutes to watch, create, or explore. The playlists are
 25 designed to be completed on their own, yet also can build on one another. Find us at launchfaith.com.

26

27

28

29 ***#pictureadvent and #picturelent***

30 Intergenerational, spirit-filled, invitational, and reflective, #picture invites individuals, families, and faith communities
 31 to encounter God daily through Scripture, images, and reflection during the holy season of Advent and Lent. With
 32 over 2,400 subscribers, we reach people across our conference, denomination, and world. I am grateful for the many
 33 individuals in our conference who have contributed to these daily devotionals with their words, images, and prayers.
 34 Join us next time as we pictureadvent.com and picturelent.com together. #Picture is a joint ministry between the
 35 Rio Texas and the Michigan annual conferences.

36 ***Thriving Congregations***

37 The Rio Texas Conference has three churches participating in a 4-year thriving congregations project through a Lily
 38 Grant awarded to Vibrant Faith. These churches include: Colonial Hills United Methodist Church in San Antonio,
 39 Floresville United Methodist Church, and First United Methodist Church, Victoria. Each church works with their team
 40 and joins a monthly Rio Texas Cohort meeting. These churches are coached by Rev. Dr. Campen and resourced by the
 41 staff at Vibrant Faith. This last year, teams moved into their vision of what it means to thrive identifying new ministries
 42 they wanted to try during Lent of 2022. These ministry experiments include: Connecting members through small
 43 groups held in members' homes, pioneering digital spaces, and building an online community, as well as college
 44 connection efforts, revisioning worship, and offering Lenten dinners. Moving into the summer of 2022 these churches
 45 will evaluate these ministries, celebrate God at work and identify their learnings, as they continue to ask:

1 “God where are you calling us next?” I’m excited to see how God continues to work in these communities as they
2 continue to thrive.

3 ***Trusted con Confianza***

4 The Rio Texas Conference is still hard at work creating safe spaces for children, youth, and vulnerable adults as we
5 celebrate 5 years of *Trusted* ministry. We currently have over 5,000 certified adults engaged in fruitful ministry across
6 our conference. Our facilitator team includes 9 returning facilitators and 7 new facilitators trained to lead certification
7 sessions across our conference. You can find information about our facilitators at: riotexas.org/safefacilitators.

8

9

10 We hosted our fourth facilitator training in February/March 2022. The Rev. Joy Melton, author of *Safe Sanctuaries*,
11 joined us once again as our guest speaker. In the last Annual Conference year, these facilitators have led a total of 56
12 facilitated sessions. Information on certification and recertification can be found at: riotexas.org/safesteps.

13 The Trusted Coalition’s training work team continues to receive and review all evaluations, working to update and
14 strengthen the training curriculum. Chaired by Emily Buchanan (FUMC, Austin), this team launched an updated
15 Certification curriculum in 2021. The summer of 2022 brings an updated Recertification curriculum.

16 It has been a blessing to meet and hear from leaders across our conference as they celebrate their work and gain
17 tools for safe ministry. We are grateful for the work of these ministry leaders and their commitment to the safety of
18 the children, youth, and vulnerable adults in their care. Together we are keeping all of God’s children safe.

19

20

21

22 ***Youth Ministry Council (YMC)***

23 The Rio Texas Conference Youth Ministry Council equips and supports young leaders so they can lead well as they
24 work as Christ’s disciples for the transformation of the world. This diverse group of 6th-12th graders is led by Bonnie
25 Bevers, the Young Delegate Coordinator. Members of the YMC exhibit gifts for leadership and strive to live into
26 Christ’s great commandment loving God and neighbor in all they do.

27 The youth ministry council meets monthly. They continue to focus their work on supporting and equipping young
28 leaders in our conference. They gather to pray, discern, and support one another in the work God is calling them to
29 do. You can stay up to date on details and find information about joining this terrific team at riotexas.org/ymc.

30 ***Youth Ministry Leader Development***

31 Beginning in 2021, seven congregations, youth/student ministry leaders, and ministry teams committed to a 12-
32 month leadership development project with the Rio Texas Conference and Ministry Architects. Funded by the
33 conference, districts, and churches, these leaders and teams are engaging in monthly coaching and quarterly team
34 development as they imagine what relational youth and student ministry looks like in today’s world. It is amazing to
35 hear what these churches are doing to welcome and support young disciples in their communities, especially during
36 the COVID-19 pandemic. We are currently working with Ministry Architects to continue offering coaching for ministry
37 leaders in our conference as well as offering more training in 2023.

38

39

40

41

42 ***Other ministry this year***

43 In addition to all these projects, I continue to curate resources and provide training and coaching for faith formation
44 leaders. In the past year, I offered webinars and workshops on Children’s spirituality, Family Faith Formation, Effective
45 Volunteer Ministry, and Faith formation in today’s world. I partnered with Vibrant Faith and Lifelong Faith, two

1 organizations providing resources and trainings to local church leaders. I also completed and published my first solo-
 2 authored book, *Holy Work with Children: Making meaning together*. I curate resources for important conversations
 3 in our churches and homes alongside playlists for holy seasons including Advent and Lent. All resources can be found
 4 at the intergenerational discipleship webpage: riotexas.org/ig

5 I continue to enjoy my work with faith formation leaders throughout our conference. It is humbling and inspiring to
 6 see all that God is doing in and through intergenerational discipleship in our conference. I am grateful to serve
 7 alongside each and every member of the conference and look forward to more conversations, collaboration, and
 8 fruitful ministry in the next twelve months.

9

10 Prayerfully submitted by,

11 Rev. Dr. Tanya Campen

12 April 13, 2022

13

UNITED METHODIST MEN

FOR INFORMATION ONLY

14 Brothers and Sisters of the Rio Texas Annual Conference,

15 Greetings in the name of our Lord and Savior. I bring you greetings and prayers from the Leadership of the Rio Texas
 16 Conference of United Methodist Men.

17 As we are getting back to a normal routine in our day to day lives and learning to safely navigate through new
 18 challenges, we should not disregard the creative methods we used during the last two years especially when it comes
 19 to mission, ministry and spreading the teachings of Jesus Christ to those we encounter. (2 Timothy 4:2)

20 Please check our website www.riotexasumm.org for information and updates on future men's ministries events
 21 and apparel sales. Our goal is to inspire, offer the tools needed for men's ministries and making disciples of men.
 22 (Matthew 28:19-20) We believe by doing so will help grow churches as well as making positive changes in households
 23 and communities.

24 We look forward seeing you in the future.

25 God Bless You,

26 Charles E. McGarity, Jr, President

27 Rio Texas Conference United Methodist Men

UNITED METHODIST WOMEN (UNITED WOMEN IN FAITH)

FOR INFORMATION ONLY

28

29

30

31 In 2021 and early 2022, we members of the Rio Texas Conference United Methodist Women continued our decades-
 32 long work in spiritual growth, mission education, and service and advocacy. Because of the ongoing COVID pandemic
 33 many of our events were held virtually or with social distancing restrictions in place, but nevertheless in 2021 the
 34 conference organization

- 35 • held productive leadership team meetings
- 36 • organized a virtual luncheon on June 5 during Annual Conference 2021
- 37 • coordinated a month-long virtual Mission u program in July 2021 on the study topics "Finding Peace in an
 38 Anxious World," "Pushout: The Criminalization of Black Girls in Schools," and "Bearing Witness in the Kin-
 39 dom"
- 40 • met in person at First UMC New Braunfels October 8-9 for the seventh Conference Annual Meeting, with
 41 over 100 women in attendance
- 42 • awarded \$700 in a Christian Vocation Scholarship to a woman pursuing professional Christian work

- 1 • gathered in San Antonio November 12-13 for a Leadership Development event to prepare district officers
2 for their work in 2022.
- 3 Many of us also attended the annual Texas Legislative Event in January 2022 via Zoom or in person in Austin. All this
4 work helped ground us spiritually and prepare us for our primary mission of serving women, children, and youth.
5 We're planning several events for the second half of 2022.
- 6
- 7 • Mission u is scheduled for July 8-10 in San Antonio. In a change from previous years, there will be one
8 study topic for all age groups: "Who Can We Be Together? – Building Communities of Hope and Joy." The
9 curriculum focuses on Luke 13.
- 10 • The eighth Conference Annual Meeting, to be held in San Antonio October 14-15, will feature keynote
11 speaker Tara Barnes from the National Office. She is the editor of the award-winning **response** magazine.
- 12 • Leadership Development, scheduled for November 11-12 in San Antonio, will prepare district officers for
13 their work in 2023 through sessions on topics such as communications and leadership styles, and training
14 in the specific responsibilities of their offices.
- 15
- 16
- 17 As of this writing, almost three dozen women from Rio Texas are planning to join the thousands attending the
18 quadrennial Assembly in Orlando, FL, for three days of worship, fellowship, learning, and sharing with friends new
19 and old from across the country and around the world.
- 20 According to the statistics in the 2021 Rio Texas Conference Journal, our membership stands at more than
21 4500. In 2021 we raised over \$130,000 for national and international mission work, and many more thousands were
22 raised and spent by our local units for mission in their own communities.
- 23 In 2022, our conference Leadership Team is
- 24 President – Sandy Wilder
- 25 Vice President – vacant
- 26 Secretary – Mary Jo Villalobos
- 27 Treasurer – Dianne Rumfield
- 28 Chair, Committee on Nominations – Mary Helen Frazier
- 29 Secretary of Program Resources – Karen Akkerman
- 30 Communications Coordinator – Ann Marie Cantu
- 31 Mission Coordinator for Spiritual Growth – Tammy Brite
- 32 Mission Coordinator for Membership Nurture and Outreach – Joan Roberts-Scott
- 33 Mission Coordinator for Social Action – Dr. Debra J. Johnson
- 34 Mission Coordinator for Education and Interpretation – Esther Rivera
- 35 Capital District President – Mary Faye Randolph
- 36 Coastal Bend District – Kathy Anderson
- 37 Crossroads District President – Kathy Hunt
- 38 El Valle District President – Priscilla Patterson
- 39 Hill Country District President – Billie Rowell
- 40 Las Misiones District President – Yolanda Rivera
- 41 West District President – Suzanne Smith
- 42 National Program Advisory Group member – Abby Gutierrez
- 43 Historian – vacant
- 44 Language Coordinator – Minerva Briones
- 45 Legacy Fund Liaison – Kathy Hunt
- 46 Ex officio – Bishop Robert Schnase

1 In March 2022 our organization launched a new name and a new look. The press release from our National Office
 2 said “**United Methodist Women is now United Women in Faith**. We’ve changed our name to better reflect how we
 3 answer our calling today. It’s an exhilarating time, as we commit to even greater inclusivity, action, and impact. We
 4 remain women of passion and power, united by God’s love in our mission to help women, children, and youth.” In
 5 2022 and beyond, members of United Women in Faith in the Rio Texas Conference look forward to continuing that
 6 mission.

7 Sandy Wilder

8 President, Rio Texas Conference United Women in Faith

9

RIO TEXAS CONFERENCE DISASTER RESPONSE COMMITTEE

FOR INFORMATION ONLY

10 The mission of United Methodist Disaster Response ministry in the Rio Texas conference is to provide a caring
 11 Christian presence in the aftermath of disaster. We experienced no major disasters during the past year but there
 12 was still substantial activity. Early Response Teams assisted families devastated by a major hailstorm centered in
 13 D’Hanis in Medina County and also assisted families in Somerset, Nixon, Georgetown and Elgin. Recovery work
 14 continued in the Valley to assist families impacted by Hurricane Hanna and other flooding events during the past
 15 three years. Some work on hurricane Harvey projects continued as long-term recovery organizations wrapped up
 16 work.

17 The Disaster Response Committee has made policy changes that will impact future response to disasters. In the past,
 18 individuals could only respond during the response phase (right after the disaster) as part of an Early Response Team,
 19 which requires eight hours of training and UMCOR approval. In the future, spontaneous volunteers will be accepted
 20 on teams headed by trained Early Response volunteers. The spontaneous volunteers will be required to complete a
 21 short training that will be provided in the community where the disaster occurred. A second new initiative is plans
 22 to deploy a resource center immediately after a disaster strikes. This center will provide “how to” literature to assist
 23 families who have the resources to do their own cleanup. The center will also be used to distribute UMCOR cleaning
 24 kits and other material needed to respond to the situation in the period right after the disaster.

25 The need for volunteers is critical to the success of the disaster response ministry. Individuals or teams can enroll in
 26 an Early Response Class, so they are prepared to respond when a disaster occurs. Scheduled classes are listed on
 27 riotexasresponse.org but special classes can be arranged for groups of 10 or more. Teams are also needed for
 28 recovery work. No special training is needed for these teams but there are special requirements for youth teams. At
 29 this writing, teams are needed in D’Hanis and in the Valley, but new needs arise with each disaster. Needs are listed
 30 and registration can be completed at riotexasresponse.org. Limited volunteer opportunities are available at the
 31 Martinez Disaster Response Warehouse in Kerrville. Verification of UMCOR cleaning kits is required before they can
 32 be distributed to storm survivors. When available, this opportunity is available to groups that do not have the skill or
 33 physical endurance to volunteer for repairing homes.

34

MISSIONARIES AND MISSIONARY SUPPORT 2021

FOR INFORMATION ONLY

35

36

37

38

39

40

41

42 The Rio Texas Conference is well-represented by people responding to God’s Call to serve in mission with Global
 43 Ministries in 2021:

- 44 • **Missionary Support** in 2021: Congregations gave **\$40,721.76 in 2021** to support Global Ministries
 45 missionaries who are bringing the Good News across the country and around the world (a decrease of

1 \$9,054.55). Many Rio Texas congregations support one of the nearly 173 Global Ministries missionaries
2 serving in over 60 countries.

3 One of our very own from the Rio Texas Conference is Rev. Anna Troy, serving as Director of Open
4 Heart Ministries in Clarksburg, WV <http://openheartwv.weebly.com/>).

5 In 2022 Global Ministries will be introducing the following new Missionaries to our Rio Texas Conference: 1) Bruna
6 Farat, who is a Pastor from Brazil and serving in Costa Rica with the MCCA (Methodist Church of the Caribbean and
7 Americas) her bio can be found at <https://umcmmission.org/missionary-bio/3022593/> , and 2) Eliad Santos, a Pastor
8 from Brazil serving the Methodist Church of Italy, her bio can be found at [https://umcmmission.org/missionary-](https://umcmmission.org/missionary-bio/3022666)
9 [bio/3022666](https://umcmmission.org/missionary-bio/3022666)

- 10
- 11 • **Advance Project Support** Giving: Congregations have also faithfully supported Global Ministries projects
12 by giving **\$82,384.69 in 2021**.
- 13 • **UMCOR Special Focus Giving:** Congregations supported Global Ministries with their gifts to UMCOR in
14 2021 of **\$394,234.70** (an increase in UMCOR Giving of 43.2%).

15

16 These totals along with missionary support totaled giving to Global Ministries of **\$517,341.15 in 2021**. We recognize
17 Alamo Heights UMC gifts to Global Ministries in 2021 totaling \$103,681.00.

18 If you feel called to become a missionary yourself, please explore the various categories of short-term and long-term
19 adult and young adult mission service opportunities that are described on the Global Ministries web site
20 (<https://www.umcmmission.org/serve-with-us/missionaries>)

21 **United Women in Faith** (United Methodist Women) note there are currently five active deaconesses from and serving
22 in the Rio Texas Conference. They are:

- 23
- 24 ▪ Tara Carnesi; Direct Care, Sunnyglenn Children's Home. San Benito
- 25 ▪ Sonia Cruz; Bus Operator at VIA Metropolitan Transit, San Antonio
- 26 ▪ Cindy Johnson; Consultant for La Posada Providencia, San Benito, Texas
- 27 ▪ Julie Smith; Clinic Coordinator at Smithville Community Clinic, Smithville, Texas
- 28 ▪ Diana Woods; Social Services Coordinator, Buda UMC

29 Deaconesses and Home Missioners are laywomen and laymen who are called by God to be in a lifetime relationship
30 in The United Methodist Church in full-time ministries of love, justice, and service. After commissioning, each person
31 finds his or her own place of employment.

32 The Office of Deaconess has been part of our tradition as a church since 1888. The Office of Home Missioner was
33 established at the 2004 General Conference. Currently, the Deaconess and Home Missioner program is administered
34 by the National Office of United Methodist Women.

35 Blessings, Becky Wright, Conference Secretary of Global Ministries

36

HARVEST SUNDAY 2022 RESOLUTION

FOR CONFERENCE ACTION

37 The Harvest Sunday Initiative Group recommends the following for approval by the 2022 Annual Conference:

38

39 **That**, Sunday, November 6, 2022, be recognized as the date of participation by local congregations in the Harvest
40 Sunday Offering,

41 **That**, we acknowledge the 1 in 8 Texans (13%) currently experiencing food insecurity
42 <https://www.feedingtexas.org/learn/what-is-food-insecurity>,

43 **That** we acknowledge the 11% of our world's population who are undernourished,
44 <https://ourworldindata.org/hunger-and-undernourishment>,

45 **That**, as followers of Christ we understand our calling to respond with extravagant grace, to relieve suffering, and to
46 bear one another's burden,

47 **That**, 2022 Harvest Sunday offering funds shall be distributed in the following manner:

- 1 1. 1/3 of proceeds shall be allocated for hunger initiative projects along the Texas-Mexico border areas that are
- 2 situated, and served within the El Valle, Hill Country, Las Misiones, and West Districts.
- 3
- 4 2. 1/3 of proceeds shall be returned to **participating districts**. Funds shall be distributed, in consultation with district
- 5 mission committees, and the District Superintendent, focusing on projects that promote nourishment and well-being of
- 6 our brothers and sisters.
- 7 3. 1/3 of proceeds shall be equally allocated among the following 5 Global Ministry Advance Projects also focusing
- 8 on nourishment, well-being, and economic empowerment.

- 9
- 10 1. **Advance #3021566** Indigenous Women Vegetable Gardening and Leadership Project Guatemala
- 11 2. **Advance #07629A** Give Ye Them To Eat - Mexico
- 12 3. **Advance #2016** Rio Texas Methodist Border Friendship Commission
- 13 4. **Advance #1428 El Valle District Border Refugee Ministries**
- 14 5. **Advance #1530 Mission Border Hope**

15 The Harvest Sunday Initiative Group, with guidance by the Transforming Communities Vision Team, will coordinate

16 promotion and publicity for the 2022 Harvest Sunday Special Offering.

HARVEST SUNDAY OFFERING REPORT 2021 & ASPIRATIONS FOR 2022
FOR INFORMATION ONLY

Harvest Sunday Offerings / past 3 years

- 20 ■ 2021 \$5,082.91
- 21 ■ 2020 \$9,376.48
- 22 ■ 2019 \$8,739.14

2021 Offering Distribution

Initiative for 2022

	Allocatio ns	El Valle	Hill Countr y	Las Mision es	West	Capita l	Advance #3021566	Advanc e #07629 A	Advanc e #2016	Advanc e #1428	Advanc e #1530
1/3 Hunger Initiatives	1,694.30	423.58	423.58	423.58	423.58	-					
1/3 Participating Districts	1,694.30	338.86	338.86	338.86	338.86	338.86					
1/3 to 5 Advances	1,694.30						338.86	338.86	338.86	338.86	338.86
Total	5,082.91	762.44	762.44	762.44	762.44	338.86	338.86	338.86	338.86	338.86	338.86

- 27 ■ Transition from **Numbers to Nourishment**,
- 28 ■ Focus on **Food** as a Source of **Improved Health**,
- 29 ■ Focus on Empowerment to Grow and Sell one's own food as tools for independence and economic resource.

UMCOR SUNDAY 2021

FOR INFORMATION

1 UMCOR Sunday (formerly called One Great Hour of Sharing) is one of the six recognized church-wide Special Sundays
2 with offerings of the United Methodist Church. Participation in the UMCOR Sunday offering is one of two basic
3 requirements for Rio Texas Conference congregations wanting to achieve Five Star church status. (The other
4 requirement is 100% payment of apportionments.)

5 In 2021, the total UMCOR Sunday offering from Rio Texas churches was \$33,124.05, an increase of \$5,355.30 from
6 the amount collected in 2020.

7

- 8 ▪ Capital District – 17 churches; \$4,418.76
- 9 ▪ Coastal Bend District – 23 churches; \$3,639.74
- 10 ▪ Crossroads District – 44 churches; \$3,529.53
- 11 ▪ El Valle District – 9 churches; \$882.38
- 12 ▪ Hill Country District – 21 churches; \$8,258.50
- 13 ▪ Las Misiones District – 27 churches; \$11,194.32
- 14 ▪ West District – 12 churches; \$1,200.82

15 Special thanks to La Trinidad San Antonio for giving the largest single congregational offering in 2021 of \$5,058.00.

16

17 The Methodist Committee on Relief (now UMCOR, the United Methodist Committee on Relief) was founded in 1940s
18 to respond to suffering after the onset of World War II. For 80 years it has been the global humanitarian aid and
19 development organization of The United Methodist Church. All UMCOR Sunday receipts help support the small but
20 impactful UMCOR staff who are specialists in disaster response and recovery. Funds also ensure adequate training
21 for emergency response coordinators, construction volunteers, case managers who assist victims of disasters, chain
22 saw gangs, and sheetrock installers. UMCOR's broad scope of work includes disaster response, refugee ministries,
23 hunger and poverty programs, and sustainable global development projects.

24

25

26

27 Because we in Rio Texas join our church's offerings with those of United Methodist congregations around the world,
28 UMCOR remains strong in its day-to-day operations. When needs are immediate, UMCOR can respond quickly and
29 efficiently with signs of extravagant grace and expert assistance.

30

31 Thanks to all the congregations that supported this vital offering in 2021 and made it possible for the United
32 Methodist Church to reach out in caring to our neighbors in need.

33 Becky Wright, Conference Secretary of Global Ministries

34

ADVANCE GIVING 2021 AND THE FIVE-STAR PROGRAM

FOR INFORMATION ONLY

35 The Rio Texas Conference Advance program is modeled on The Advance of the General Board of Global Ministries. It
36 is an accountable, designated, "second-mile" giving arm of the annual conference that ensures 100% of each gift
37 reaches its intended mission or ministry. You, the donor, decide which program or ministry to support through the
38 Rio Texas Advance. The Conference Treasurer's Office receives and processes your gifts and forwards them to the
39 project. The project receives 100% of every gift given through the Rio Texas Advance.

40 "Five Star" is the designation given to Rio Texas Conference congregations that participate in the Advance program
41 by doing the following things:

- 42 - paying 100% of their apportionments
- 43 - contributing toward UMCOR Sunday (formerly called One Great Hour of Sharing)

- 1 - contributing in each of the following FIVE mission categories
 2 A. one Rio Texas district or conference Advance project
 3 B. one national Advance project somewhere else in the U.S.
 4 C. one international Advance project
 5 D. one UMCOR project
 6 E. support for a Global Ministries missionary
 7 In 2021, 118 Rio Texas Conference churches achieved Five Star mission giving status. They are:
 8
 9

Capital District (14)

Austin: Bend
 Austin: Berkeley
 Austin: Bethany
 Austin: Northwest Hills
 Austin: Oak Hill

Austin: St. Luke
 Austin: Tarrytown
 Austin: University
 Austin: Wesley
 Austin: Westlake

Cedar Park: First
 Dripping Springs
 Leander
 Waco: Latin America

REPORTS

Coastal Bend District (17)

Bishop: First
 Bruni
 CC: Asbury
 CC: El Buen Pastor
 CC: Island in the Son
 CC: St. John's

CC: St. Paul
 CC: St. Peter's by the Sea
 George West
 Goliad: Fannin St.
 Goliad: First
 Ingleside

Lolita
 Pettus
 Point Comfort
 Portland: First
 Refugio

Crossroads District (45)

Altair: Wesley Chapel
 Bastrop
 Belmont
 Cedar Creek
 Columbus: First
 Columbus: St. Paul
 Edna: First
 El Campo: First
 Elgin: Bethel
 Evan's Chapel
 Fentress
 Freyburg
 Ganado: First
 Gonzales: First
 Henson Chapel

Hallettsville: First
 Hope
 La Grange: First
 Lockhart: First
 Louise
 Luling: First
 Luling: William Taylor
 Lytton Springs
 Manor
 Monthalia
 Mossy Grove
 Nixon
 Port Arthur: Getsemani
 Prairie Lea
 Richardson-Brown Chpl

Runge
 Schulenburg
 Seguin: First
 Seguin: La Trinidad
 Seguin, Wesley Harper
 Shiner: First
 Shiner: Johnson's Chpl
 Smiley
 Smithville: First
 Telferner
 Victoria: First
 Victoria: Webster Chpl
 Winchester
 Yoakum: First
 Yorktown: First

El Valle District (9)

Brownsville: El Buen Pastor
 Brownsville: First
 Donna: Principe de Paz

Edcouch: First
 Edinburg: First
 Harlingen: El Buen Samaritano

McAllen: First
 McAllen: St. Mark
 Mission: First

Hill Country District (22)

Bandera	Hondo	North Shore
Boerne	Kerrville: First	Sabinal: First
Buda	Kerrville: St. Paul's	San Marcos: Jackson Chpl
Carrizo Springs	Lakehills	Uvalde: First
Center Point	Marble Falls	Walnut
Cherokee	New Braunfels: First	Wimberley
Comfort: Gaddis Memorial	New Braunfels: Gruene	
Fredericksburg	New Fountain	

Las Misiones District (24)

Bracken	Laredo: La Trinidad	Sant: Resurrection
Bulverde	Pleasanton: First	Sant: Sanford Chapel
Devine: First	Sant: Chapel Hill	Sant: St. John's
Floresville	Sant: La Trinidad	Sant: St. Matthew's
Floresville: El Mesias	Sant: Laurel Heights	Sant: Westlawn
Helotes Hills	Sant: Nuevo Pacto	Somerset
Jourdanton	Sant: Oak Meadow	Stockdale: Christ
La Vernia	Sant: Pollard Memorial	Universal City

West District (9)

Art	Center City	Rankin
Barksdale	Del Rio: First	San Saba
Brackettville	Miles	Veribest

- 1
- 2
- 3
- 4
- 5
- 6
- 7
- 8
- 9
- 10
- 11
- 12
- 13
- 14
- 15
- 16
- 17
- 18
- 19
- 20
- 21
- 22
- 23
- 24
- 25
- 26

We are grateful to each of these congregations for their generous mission giving in 2020. As of March 2021, the following Rio Texas district and conference projects are approved to receive Advance contributions -- and local churches will receive Five Star credit for their gifts -- through December 31, 2021. The projects are listed in the online catalog under the "Admin Services" tab on the conference website.

Capital District

- Huston-Tillotson University
- Wesley Foundation of Austin
- Caritas of Austin
- Austin Habitat for Humanity

Coastal Bend District

- Corpus Christi Metro Ministries
- Mission of Mercy
- Justice for All Immigrants – Corpus Christi
- Wesley Community Center, Corpus Christi
- Wesley Community Center, Robstown

- 1 **Crossroads District**
 2 Cathedral Oaks Worship and Retreat Center
 3 Crossroads District Missions
 4 Lighthouse 2911
 5 Golden Age Home
 6
 7 **El Valle District**
 8 Food Bank of the Rio Grande Valley, Inc.
 9 Women Together Foundation, Inc.
 10 Good Neighbor Settlement House (GNSH)
 11 El Valle Ramp Project
 12 El Valle District Border Refugee/Immigration Ministries
 13 La Posada Providencia
 14
 15 **Hill Country District**
 16 The Helping Center of Marble Falls Area, Inc.
 17 Mission: Border Hope
 18 Barnabas Connection
 19 United Campus Ministry, San Marcos
 20
 21 **Las Misiones District**
 22 San Antonio Metropolitan Ministry, Inc. (SAMM)
 23 Habitat for Humanity of San Antonio
 24 Mobility Worldwide-San Antonio (formerly PET Project)
 25 Wesley Foundation of San Antonio
 26 Texas Diaper Bank/Diaper Assistance
 27 Magdalena House
 28 Holding Institute
 29 San Antonio Region Justice for Our Neighbors
 30
 31 **West District**
 32 Wesley Trinity Daily Bread Program aka Soup Kitchen
 33
 34 **Rio Texas Conference**
 35 Methodist Children's Home in Waco (MCH)
 36 Kingdom Kamp
 37 Mission Service Project
 38 Academy for Spiritual Formation Scholarship
 39 Methodist Border Friendship Commission
 40 U.M. Army
 41 Project Transformation
 42 Russia/Eurasia Initiative
 43 Southside Community Center
 44 Rio Texas Conference Disaster Response Fund
 45 Texas Methodist Scholarship Program

46

47 All district and conference Advance projects must re-apply for listing every quadrennium. As of January 1, 2021, the
 48 new Rio Texas Advance catalog for the 2021-2024 quadrennium is online on the conference website, and approved
 49 projects are ready to receive contributions from generous congregations across the annual conference.

50 Becky Wright

51 Secretary of Global Ministries

52

METHODIST CHILDREN'S HOME

FOR INFORMATION ONLY

Greetings from Methodist Children's Home (MCH) and the more than 10,000 children, youth and families we have served this year. Thank you for your continued friendship through the Rio Texas Annual Conference and for your support of our vision to empower all we serve to experience life to the fullest.

I invite each of you to visit our website at MCH.org. There you can download stories, identify resources, view a transparent listing of our financial resources and services delivered, find out how to refer a child for placement, or learn more about a call to join our ministry.

Your support provides the resources needed to offer the care, programs and talented individuals needed to positively impact the lives of those we serve through residential care on the Waco campus and Boys Ranch and through 13 MCH Family Outreach offices, including San Antonio and Corpus Christi.

We are now in our 132nd year serving children, youth and families. Here are a few highlights of the past year:

- We launched the "Together We Flourish" initiative designed to maximize and steward our resources for ministry through collective impact, generosity and support in order to achieve the MCH vision and mission in a greater way. In MCH Family Outreach office locations we invested organizational dollars in local food banks and ministries feeding youth or families in the community. This initiative will guide us as we seek out collaborations with other organizations and strengthen the cohesion between our ministry programs.
- Plans are underway to expand our ministry further by adding a 14th MCH Family Outreach office in the Permian Basin area of West Texas. We have completed thorough feasibility studies and have already begun investing in this region through Trust-Based Relational Intervention (TBRI) trainings. We look forward to further serving children, youth and families of these communities.
- The Outdoor Education program expanded beyond just providing engaging activities for our youth. Focusing on nurturing a culture of learning, the program provides opportunities for groups outside of MCH to receive training and learning through recreation from MCH staff.
- We opened four new state-of-the-art homes on the Waco campus through the Building Hope capital campaign. These homes, situated around the Harrell Memorial Chapel, include the Tim and Susan Brown Home, the Good Shepherd Home, the Legacy Home, and the Willie Mae Lee and John Marshall Tyler Home.
- Through a partnership with One Heart Project, MCH youth in the residential and aftercare programs are receiving holistic, evidenced-based mentoring. This partnership aligns with initiatives outlined in our strategic plan to develop collaborations and create a robust mentoring program.
- We supported many MCH alumni through our Advanced Education, After Care Services and Independent Living programs as they pursued higher education or entered the workforce. We are proud of these young men and women who showed perseverance during a challenging year marked by school and work closures and other challenges of the pandemic.
- Youth in residential care and day students enjoyed a summer full of camps, field trips, community service, and personal enrichment. Summer is a great time for MCH youth to grow, serve and enjoy special events.

1
2
3
4
5
6
7
8
9
0
1

- The MCH Family Outreach offices in Corpus Christi, Tyler and Dallas relocated to new, spacious facilities to accommodate the growth of community-based programs. The new offices utilize collaborative workspaces and include “huddle rooms” for private calls or meetings, open-floor concepts and playrooms.
- The MCH Bulldogs six-man football team enjoyed a strong season that saw them play in the state championship game of the Texas Christian Athletic Fellowship.
- The generosity of wonderful churches and donors allowed the Harrell Memorial Chapel on the Waco campus to receive much-needed updates and restoration. In addition, an outdoor worship space and prayer labyrinth was built adjacent to the chapel. This renovation and the addition of the labyrinth further enhances an already vibrant spiritual development program for our residents.

2
3
4
5
6
7
8
9
0
1
2

Our achievements in the past and those yet to come are directly related to the men and women who give their time, talents and resources to bless our children. The following from the Rio Texas Annual Conference serve on the MCH Board of Directors:

- Mrs. Meredith Chacon, San Antonio, TX
- Mrs. Priscilla Patterson, Edinburg, TX
- Dr. Carolin Sinkfield, San Antonio, TX

We are committed to utilizing every gift and talent God has blessed this ministry with to make an even greater impact in the lives of those who need our services. May God continue to bless MCH and the ministries of the Rio Texas Annual Conference.

Trey Oakley
President and CEO

GENERAL BOARD OF HIGHER EDUCATION AND MINISTRY *FOR INFORMATION ONLY*

3
4
5
6
7
8
9
0
1
2
3
4
5
6
7
8

GBHEM seeks to promote innovative and experiential opportunities for transformative learning, higher education, and ministry formation worldwide. The agency works with key partners, churches, and institutions in Africa, Asia Pacific, Europe, and Eurasia, Latin American and the Caribbean, and North America to offer connectional, contextual, and collaborative programs to support the Church, the Academy, and the world. Among its various activities, GBHEM is responsible for two initiatives approved by General Conference: The Methodist Global Education Fund for Leadership Development (MGEFLD) – which includes the Grants and Scholarships Program (GRASP) – and the Central Conference Theological Education Fund (CCTEF). The agency also maintains Regional Hubs for Leadership, Education and Development (LEAD Hubs) in various locations around the world, has helped create and support the International Association of Methodist Schools, Colleges, and Universities (IAMSCU), and works with regional education associations on five continents. GBHEM is currently partnering with general agencies and other organizations to support important projects on COVID-19 vaccine equity, mindfulness and wellbeing, net-zero emissions, human rights, and the promotion of a culture of generosity throughout the United Methodist worldwide connection.

In 1972, The United Methodist Church reaffirmed its support of the 11 historically black colleges and universities related to the denomination by creating the Black College Fund and this year we celebrate its 50th Anniversary. Support for the Black College Fund supports the education of world-changing leaders by investing in the hopes and dreams of students from around the world. Continued support for the Black College Fund renews the vision for the next generation of transformational leaders.

We celebrate GBHEM awarding more than 2,250 students a total of \$4,084,979 in scholarships in 2021. These future leaders range from first year freshmen to doctorate level students across the denomination. We are grateful for the support received in recognizing United Methodist Student Day, World Communion Sunday, and Native American Sunday which helps fund a portion of our scholarships. The remaining funds for these awards come from gifts, annuities, and endowments GBHEM has invested and administered for decades.

Worldwide Inclusion, Diversity, Equity, and Access (WIDEA) is a strategic focus area for GBHEM to align its work with the mission and ministry of congregations and constituents around the world. This renewed commitment includes

1 advanced staff development in intercultural competency, active listening, and a deeper understanding of and
 2 appreciation for difference so relevant programs and services may be developed, offered, and implemented more
 3 equitably and effectively.

4 GBHEM remains committed to building and sustaining collaborative cross-conference networks that foster
 5 collegiality and guide credentialing for ordained and licensed ministry. We have partnered with conference leaders
 6 to clarify the role of those in ministry while assisting in the interpretation and application of relevant paragraphs
 7 within The Book of Discipline. We have supported the work of recruiting, guiding, and credentialing candidates and
 8 clergy through the development of Passage - a comprehensive registry resource - as well as a virtual onboarding
 9 module for new district and conference board members.

10 Hundreds of years before amazon.com, John Wesley stuffed the saddlebags of circuit riders with books of theology
 11 and biblical interpretation—selling them to fund the movement while spreading it literally. GBHEM continues this
 12 innovative spirit by leveraging social enterprise opportunities and creative partnerships as a way of reducing its
 13 reliance on apportionments while continuing to focus on delivering the very best services, products, and programs
 14 to United Methodist constituents around the world.

15 The same spirit of service and leadership that first inspired John Wesley lives on in each of us. Today, GBHEM looks
 16 confidently to the future taking bold and creative action, remaining good stewards, and continuing to support The
 17 United Methodist Church in innovative and meaningful ways.

18 Greg Bergquist, General Secretary
 19

CANDLER SCHOOL OF THEOLOGY FOR INFORMATION ONLY

20 Since 1914, **Candler School of Theology at Emory University** has lived into our mission, educating faithful and
 21 creative leaders for the church’s ministries throughout the world. This year, as we leaned into this critical work and
 22 continued to adapt to a world changed by the coronavirus pandemic, we imagined new possibilities for students
 23 who are called by God to pursue serious theological study and preparation for ministry. For some, opening avenues
 24 to graduate theological education requires moving financial obstacles, and for others, geography or family
 25 responsibilities may be the barriers. Candler is committed to assisting students in removing these barriers and
 26 opening new pathways to ministry.

27 An official seminary of The United Methodist Church, Candler holds true to the Methodist value of ecumenical
 28 openness, enthusiastically welcoming students from 43 denominations, with 45% of MDiv students coming from the
 29 Wesleyan tradition. Our student body reflects the diversity and breadth of the Christian faithful, with an enrollment
 30 of 466 from 16 countries and 38 states, 45% persons of color (U.S.), and a median age of 28 among MDivs. This
 31 diversity is a blessing, enriching our students and our larger community and providing a “learning laboratory” for
 32 ministry in the 21st century—ministry that reaches across difference, works to resolve injustice, and embodies Christ’s
 33 love in and among us.

34 Candler offers six single degrees (MDiv, MTS, MRL MRPL, ThM, DMin) and ten dual degrees. Our DMin is 90% online,
 35 so students can remain in their places of ministry while earning their degrees. Its high 87% completion rate illustrates
 36 both the quality of our students and Candler’s commitment to their success. This year, we increased online offerings
 37 in other degrees as well. Now students can complete the Master of Religion and Public Life completely online; the
 38 Master of Religious Leadership with concentrations in Youth Ministry, Justice, Peacebuilding and Conflict
 39 Transformation, or Wesleyan Leadership and Heritage in a hybrid format; and MDiv students can complete core
 40 classes online. Plus, our new Remote Teaching Parish (RTP) program allows MDiv students who have jobs in ecclesial
 41 settings far from our Atlanta campus to take core classes online and complete their contextual education
 42 requirements at their place of ministry, participating in mentor-led online groups with other RTP students.

43 Alleviating student debt through generous financial aid is a top priority. In 2020-2021, we awarded more than \$6.8
 44 million in financial aid, with 100% of MDiv and 98.5% of all students receiving support. All MDiv students who are
 45 certified candidates for ordained ministry in the UMC receive full-tuition scholarships, and all MDiv, MTS, MRL, and
 46 ThM students who are enrolled part-time or more receive a scholarship covering at least 50% of tuition for the length
 47 of their program.

48 Hundreds of laity and theology students alike have joined in classes and events offered through The Candler Foundry,
 49 our innovative program to make theological education accessible to all. Through short and semester-length courses
 50 taught by Candler faculty, videos and discussion guides to spark conversation in groups or one-on-one, and online
 51 panel discussions, those who want to delve more deeply into theology and the Bible have the chance to do just that.
 52 View the latest offerings at candlerfoundry.emory.edu.

1 Associate Dean of Methodist Studies the Rev. Dr. Anne Burkholder will retire from Candler at the end of the 2021-
2 22 academic year. We are grateful to God for her energetic and skillful leadership in this vital area as she strengthened
3 the connection between our students and conferences throughout the UMC, mentoring them as they discerned their
4 call and navigated the ordination process.

5 Candler's ability to fulfill our mission to provide the church with the faithful and creative leaders it needs depends
6 upon your prayers, partnership, and support. Thank you for the countless ways you advance this essential ministry
7 in the life of our denomination. We invite you to visit us online at candler.emory.edu.

8 —Jan Love

9 *Mary Lee Hardin Willard Dean and Professor of Christianity and World Politics*
10 *Candler School of Theology, Emory University*

11

DREW THEOLOGICAL SCHOOL

FOR INFORMATION ONLY

12

13

14

15 In spring and fall of 2021, Drew Theological School began returning to its Madison, New Jersey, campus for some
16 classes, meetings, and worship. As with many churches, in person events were held in spaces equipped for live-
17 streaming or Zoom participation. The shift to remote learning during COVID-19 pandemic thus significantly expanded
18 our online course offerings and accessible community events. Now, a number of students in Drew's masters
19 programs will progress through their programs in U.S. and global locations far from New Jersey. This year, we
20 welcomed 150 new students, again the largest class in a decade, and have a current enrollment of 376 students.

21

22

23 Drew cultivates pastors, preachers, deacons, activists, teachers, and thought leaders who are taking their place as
24 the next generation of faith leaders and change agents. Diversity is a hallmark of our student body, including
25 theological, vocational, age, and especially racial and national diversity both international--Asian, African, and South
26 American and U.S.--black, white, Latinx, and Asian American--students. Our student body is truly global, with 35% of
27 students from 21 different countries. For the first time in its history, Drew has an African student association,
28 initiated by Drew Theological School students from 14 African countries, that is already contributing richly to the
29 Drew community both on campus and online. We have welcomed new faculty in Latinx ministries and world
30 Christianity. We have also seen an increase in United Methodist students particularly interested in the school's
31 Gospel-inspired traditions of social justice advocacy and widely inclusive ministry. We are proud that many United
32 Methodist Global Fellows have recently chosen to continue their journey in ministry at Drew. Our UMC graduates
33 are serving in Greater New Jersey, Eastern Pennsylvania, and New York conferences as well as conferences across
34 the country.

35

36

37

38 The faculty is committed to continuing to develop the curriculum in ways that take seriously the wide range of lived
39 experience and calls to ministry of the students that gather in our global classrooms. All degree programs at the
40 Theological School include interdisciplinary courses that demand out-of-the-box thinking, apprenticeship training
41 that addresses real-world issues, and modes of learning that promote adaptability and innovation. Our MDiv and
42 MATM degrees include a required gateway year, vocational pathways, and experiential learning that develops and
43 deepens adaptive leadership skills. The curriculum features a team-designed and taught interdisciplinary sequence
44 of core courses reflecting the integration of the theological disciplines and practices characteristic of the life of faith.
45 The faculty have also articulated shared values that are infused across the teaching and learning at Drew: a
46 commitment to anti-racism; gender and sexual-identity equality; eco-sustainability and environmental justice; and
47 interfaith understanding and cooperation.

48 Melanie Johnson-DeBaufre, Interim Dean

49

LYDIA PATTERSON INSTITUTE*FOR INFORMATION ONLY*

1
2
3
4
5
6
7
8
9
10
11
12
13
14
15
16
17
18
19
20
21
22
23
24
25
26
27
28
29
30
31
32
33
34
35
36
37
38
39
40
41

It is my distinct honor to submit my last report to your annual conference. After 37 years of service to the United Methodist Church and the most wonderful ministry of the United Methodist Church, Lydia Patterson Institute, I will be retiring effective May 31, 2022. On October 1, 1984, I set foot on the campus of La Lydia for the very first time, planning to serve for a very short while. That short while turned to 37 years. It took one chapel service and to see the dedication and sacrifices of the students for me to give up a life in the business world to answer God's call to a completely different one. One of investing in lives in place of investing in monetary benefits. After 37 years, and without doubt, I would accept the challenge again. I have dedicated these 37 years to the futures of the students with the same love and passion as the first day. It is my hope that I have honored God's calling and made a difference in the life of the students and the church. With bitter-sweet feelings, I wish to thank the Bishops and members of this conference for the support extended throughout my journey.

The past two years have been a test of faith and endurance at Lydia Patterson. We may have not seen the faces of our friends and supporters as we wished, but we have seen the face of God throughout the time of the pandemic. We can say that no member of our administration, faculty or staff lost their job, and no student was left behind without an education. We have moved back and forth from in-person teaching to on-line learning more times that I can recall, but the work was successfully accomplished. LPI has an amazing administration, faculty and staff unlike any other.

During these tumultuous times, we built a soccer practice field, renovated the gymnasium and added numerous extra activities for students to return to. We are in the process of renovating our chapel and replacing all the technology equipment, as well as adding a 6th grade making our school a grades 6 to 12 institution. We have ended the school years with the same enthusiasm, if not more, among our student body. In the past two years, amid a pandemic, all our graduated seniors are in college today.

With the support of our United Methodist churches, friends, and supporters, we have provided more scholarships for the students to keep them in school. The effect of the pandemic has been most devastating among our students and parents. For a long time, the border was closed to non-essentials, so parents could not meet with teachers, pay for their tuition or simply visit with the students. Becoming creative became essential as we introduced parents to zoom and credit cards. Providing our students, parents and our community with a site for COVID vaccines was our contribution to fight the pandemic.

I am honored that the Dr. Socorro de Anda Permanent Scholarship Endowment Fund has been established to provide scholarships for the LPI students, indefinitely. From the bottom of my heart, I wish to thank all those that contributed. Our students deserve it.

Going forward, Lydia Patterson is alive and vibrant. All left of this report is to thank all my friends of this conference and the number of Bishops that I have worked under. I offer my deep appreciation for walking with me, hand in hand, throughout my journey. Together, we have changed thousands of lives and formed many disciples of Jesus Christ. In the midst of the critical decisions facing the church, I would ask that you continue to support this ministry whose only purpose is to change the lives of the students. I would ask that whatever the direction of the church, that you see Lydia Patterson as, not only a bridge between two countries and two cities, but a bridge that connects every Methodist in ministry.

In God's name, I bid farewell.

Socorro de Anda, President

SAINT PAUL SCHOOL OF THEOLOGY*FOR INFORMATION ONLY*

42
43
44
45
46
47
48
49

Educating tomorrow's leaders by offering on-campus, online, and hybrid learning courses at a FLEXible schedule, Saint Paul School of Theology is a seminary of the United Methodist Church committed to the formation of people for innovative, creative ministry. Grounded in the academic study of faith and ministry, theology is practiced in a traditional classroom and a contextual curriculum.

As the global pandemic continues to bring challenges to our daily lives, Saint Paul School of Theology began the 2021-2022 academic year, again offering students an option to attend courses via Zoom or on-campus while maintaining safety protocols. Our weekly chapel service continues to be available online, allowing staff and students

1 to come together as one institution where all are invited to create a sacred atmosphere from wherever they are. In
 2 addition to faculty and staff serving as chapel speakers, we were blessed to have alumni and special guest speakers
 3 Rev. Winter Hamilton of Manchester UMC, Rev. Delesslyn Kennebrew, Rev. Dr. Carol Cook Moore, and more. Chapel
 4 recordings are available on the Saint Paul YouTube channel for those who cannot join live.

5
 6
 7
 8 Saint Paul staff and faculty continue to contribute to the academy, church, and society. This year, we have had many
 9 faculty and staff changes. After many years of tremendous service to students and the Seminary, Dr. James Brandt
 10 and Dr. Hal Knight announced retirement plans effective at the end of the 2021-2022 academic year. In addition,
 11 Dr. Jeanne Hoeft will step down from her role as Vice President of Academic Affairs and Dean at the end of the
 12 academic year but will continue as faculty. New additions to the Seminary family include Dr. Joshua Bartholomew,
 13 Assistant Professor of Ethics, Church and Society; Dr. Tiffany Nagel Monroe, Executive Director of the Oklahoma
 14 Campus; and Rabbi Michael Zedek, Rabbi-in-Residence.

15 The faculty of Saint Paul School of Theology maintains high standards of scholarship, research, publication, and
 16 engagement. Over the past year, their many activities and publications have been so numerous that space permits
 17 only the sharing of selected highlights.

- 18
 19 ▪ Dr. Nancy Howell, Professor of Theology and Philosophy of Religion and Oubri A. Poppele Professor of Health
 20 and Welfare Ministries, was re-elected to a second term on the Executive Committee of the International
 21 Society for Science and Religion. She also had an article published in a South African journal. With more than
 22 a decade of service, she serves on the Broader Social Impacts Committee of the National Museum of Natural
 23 History at the Smithsonian.
 24 ▪ Dr. Casey Sigmon, Assistant Professor of Preaching and Worship and Director of Contextual Education, was
 25 invited to be a writer for "Lent Another Way," an e-course, with The Plural Guild and The Many, and she
 26 offered the convocation address for Colgate Rochester Crozer Divinity School in Fall 2021. She also applied for
 27 and received a grant from the Wabash Center for Teaching to support my project entitled: "Resisting the
 28 Plagiarized Pulpit: Helping Students and the Professor to Find trust their voice through Artistic Instructional
 29 Design."
 30
 31 ▪ This January, Dr. Joshua Bartholomew, Assistant Professor of Ethics, Church and Society, was the guest
 32 speaker at a Kansas City event, "Black Theology and the Black Panthers: A Conversation with Dr. Joshua
 33 Bartholomew." In addition, he was recently interviewed by Climate Central for the article " 'A moral
 34 imperative': Monastic sisters in rural Midwest make faith-based case for climate action."

35
 36
 37
 38 Saint Paul welcomed 45 new students for the 2021-2022 academic year. New student enrollment for the Fall
 39 semester increased by 44% (34 new students), with an overall increase for the year of 73%. With the COVID-19
 40 pandemic still in our midst, prospective students previewed the Saint Paul community and curriculum via online
 41 visits. Students joined in community worship, attended classes, and participated in online discussions with current
 42 students to discern if Saint Paul was indeed their choice for theological education. Enrollment remained strong for
 43 the Master of Divinity (MDiv) degree program with promising growth in our newly designed Master of Arts in
 44 Theological Studies (MATS) and Master of Arts in Christian Ministry (MACM) programs.

45
 46
 47
 48
 49 In September, Saint Paul held the 2021 Harrington Lecture online featuring Dr. Eboo Patel. His lecture, "We Need
 50 to Build: Field Notes for Diverse Democracy," expanded knowledge and built skills, helping people become the kind
 51 of leaders our diverse democracy needs. In the Spring Semester, Saint Paul Evangelical Society, led by Dr. Hal Knight,
 52 hosted a forum given by Dr. Amos Yong, Professor of Theology and Mission, and Dean of the School of Mission and
 53 Theology at Fuller Theological Seminary, on "The Holy Spirit and People of other Faiths: Relational Christian Witness
 54 in the 2020s." Later in the semester, the Evangelical Society hosted a lecture featuring Dr. Joy Moore, Professor of

1 Biblical Preaching and Vice-President for Academic Affairs and Academic Dean at Luther Seminary. And for the first
2 time, on May 13, Saint Paul held a hybrid commencement celebration via Zoom, allowing graduates to come
3 together from both the Kansas and Oklahoma Campuses with attendees viewing from around the country. We
4 honored the 2022 Distinguished Graduate Award Winner and Commencement Speaker Dr. Stan Copeland during
5 the ceremony.

6
7
8 For the 2021-2022 fiscal year, Saint Paul Course of Study (COS) School educated 228 individual students, 49 of which
9 were new students, with approximately 550 registrations and offering a total of 50 courses. Serving 32 Conferences,
10 including 94 Districts, 121 Full Time and 106 Part-Time Licensed Local Pastors comprised these registrations. Saint
11 Paul Course of Study School welcomed new Regional Director Dr. Lucas Endicott. Dr. Endicott has been serving as
12 Associate Director for the Office of Mission, Service, and Justice at the Missouri Annual Conference and lecturing at
13 Central Methodist University. Due to the continuing pandemic, the school has continued its course offerings in both
14 asynchronous and synchronous online formats. Utilizing this online format, we reached students in 24 states. Plans
15 include an increase in the number of hybrid course offerings. This fiscal year has also ushered in the new ability of
16 online registration completed by the student and access to their student account through Populi as used by Seminary
17 students. All our students share the same benefits by integrating Course of Study School into Populi, making them
18 a more integrated part of the Saint Paul experience.

19
20
21 Saint Paul Board of Trustees added two new members to their ranks: Ms. Debra "Debbie" Buzard, Director of
22 Outreach Ministry at First United Methodist Church of Kearney; and Rev. Martin "Tino" Herrera, Congregational Care
23 Pastor at UM Church of the Resurrection. Through a Board initiative related to diversity and inclusion, the Saint Paul
24 Board of Trustees has devoted a significant portion of the last year's meetings to church leaders with experience and
25 expertise in creating more diverse and inclusive communities and organizations. Aiding Saint Paul's trustees in better
26 understanding these issues, the Board hosted the Rev. Dr. Benjamin Boswell in April 2021. Dr. Boswell, Senior Pastor
27 of Myers Park Baptist Church in Charlotte, North Carolina, described the anti-racism work he has led in that
28 community. The City of Charlotte awarded Dr. Boswell its Martin Luther King, Jr. Medallion for his work. In July
29 2021, Congressman Emanuel Cleaver II of Kansas City shared his perspective on the racial and social justice issues
30 confronting our nation and the efforts he and his colleagues in the House of Representatives hope to undertake in
31 response. With the Board's assistance, led by Board Chair Rev. Dr. Tex Sample, the seminary focuses on its mission.
32 Our trustees continuously enhance and evaluate the strategic plans to guide us into the future.

33 As we have happily reported in years past, Saint Paul is financially sound and operates with a balanced budget. These
34 last years' changes have established a solid financial foundation for years of sustainability. As always, we continue
35 to be grateful for donations from the community that provide technology, scholarships, and evolving academic
36 programs to students. Our significant investments in technology have allowed us to maintain a hybrid educational
37 delivery model providing a safe learning environment during the continuing pandemic.

38 Our aim has always been to utilize technology as a conduit to bring faculty and students together regardless of
39 whether they are on-campus or joining remotely through Zoom. We took a hard look at the distance learning
40 landscape during the pandemic to see how we could substantially enhance the classroom experience. After
41 significant testing, we opted to replace our distance-learning classroom technology with Neat's offerings, including
42 technology still in development. All our classrooms began upgrades in Fall 2021 with offerings from Neat. Each
43 smaller classroom added a 65" neat.board, a self-contained screen that functions as a full Zoom room, as well as an
44 electronic whiteboard. Anything written or drawn on these boards is transmitted through Zoom to the screens in
45 the classroom and remote Zoom participants. This content can also be saved and emailed to all participants. We
46 implemented neat.bars in other classrooms that connect to our classrooms' existing screens. We are currently
47 implementing neat.bar pros, just released at the end of 2021, in each of our large classrooms. At Saint Paul School
48 of Theology, we have always tried to be pioneers with distance-learning technologies. We are very early in the
49 lifecycle of this stimulating and groundbreaking technology. We are thrilled to partner with Neat and Zoom in
50 revolutionizing the classroom experience.

51
52
53
54
55

1
2
3
4
5
6
7
8

Saint Paul School of Theology is blessed to be your partner in ministry and help those seeking to discover more and answer the call. We are grateful for your support of our students and our seminary. May we continue to live into the call of Jesus Christ to be faithful witnesses for healing in these unsettled times and for generations to come. President Neil Blair, Saint Paul trustees, faculty, staff, alumni, and students thank you for your prayers and support.

UNITED THEOLOGICAL SEMINARY FOR INFORMATION ONLY

9
10

For the past 150 years, United Theological Seminary has educated men and women for Christian ministry within the historic traditions of the United Brethren, Evangelical United Brethren and United Methodist churches. On October 11, 1871, United Theological Seminary, then Union Biblical Seminary, held its first classes in Dayton, Ohio. From a starting class of 11 students, the seminary has grown to 488 students in its most recent academic year,* representing 39 denominations, 11 countries, and 39 states. Today's seminary serves a diverse student body that is 53% African American.**

On October 10, 2021, the seminary celebrated its 150th anniversary and burned the mortgage on its current campus facilities, freeing up \$400,000 annually to support student scholarships.

In 2021, United received a grant of \$1 million from Lilly Endowment Inc.'s Pathways for Tomorrow Initiative to expand the seminary's Houses of Study, which offer specialized master's tracks to equip students for the unique ministry needs of the communities, movements and denominations they serve. The seminary has introduced six **Houses of Study**, currently enrolling for 2022-23:

- Fresh Expressions, directed by Dr. Michael Beck;
- Mosaix, in partnership with Mosaix Global Network and directed by Rev. Chip Freed;
- Black United Methodist, directed by Dr. Vance Ross;
- Hispanic, 100% in Spanish for Spanish-speaking leaders, directed by Dr. Jorge Ochoa;
- Global Pentecostal, directed by Dr. Mark Chironna;
- and Global Wesleyan, directed by Rev. Gregory Stover.

Because United believes so passionately in this initiative, the seminary has dedicated additional resources to offer half-tuition scholarships for inaugural students in its Houses of Study programs.

United also introduced the **Academic Dean's Scholarship**, which provides 50% tuition for the duration of a master's degree program, and the **Presidential Scholarship**, awarding up to \$5,000 per year to new students.

In honor of United's 150th anniversary year, a generous donor gifted \$2 million to help graduating students reduce their educational debt. Each graduate in the 2021-22 academic year will receive up to \$20,000 toward student debt from theological and previous academic studies.

As United looks forward to the next 150 years with gratitude and anticipation, the seminary remains committed to the preparation of faithful and fruitful Christian leaders to make disciples of Jesus Christ.

Dr. Kent Millard, President

* Student data represent 2020-2021 headcount enrollment.

** Figure represents those who responded.

WESLEY THEOLOGICAL SEMINARY FOR INFORMATION ONLY

41
42
43
44

Some days, it seems that we, and the religious, civic, and educational institutions we love, stand peering into the fog of an unknown future as questions resound: What does our collective future look like, and who will lead it? In the midst of these questions, Wesley remains committed to supporting pastors and churches and to preparing graduates

1 to lead innovative ministries grounded in God’s mercy and justice. We stand ready to accompany you on the path to
2 which God is calling you.

3 ***Creating new models of education that respond to students’ needs***

4 Building on Wesley’s strengths and responding to student needs, Wesley is pleased to announce two pathways for
5 master’s level students beginning in Fall 2022. For students who reside on or near campus, classes will continue to
6 be offered **each week on campus** during daytime and evening periods. For students needing to remain in their
7 own contexts, Wesley will offer a hybrid pathway that invites students to campus for a **one-week intensive**
8 **immersion** each semester, with the remaining coursework being held online. Learn more about how you can be
9 part of the Wesley community and the Washington, DC experience through these pathways at
10 <https://www.wesleyseminary.edu/mdiv/>.

11 These course pathways also support our FlexMA, a degree program built to provide robust learning and theological
12 formation for busy individuals that integrate faith, life, and professional experience with the flexibility needed to
13 customize content and accommodate hectic schedules. Whether preparing for bi-vocational ministry in
14 congregational and institutional settings, going deeper in one’s own spiritual journey, or integrating faith and
15 theology into an existing career or “third career” post-retirement, wherever God is calling, the FlexMA will help you
16 prepare to respond fully. Learn more at <https://www.wesleyseminary.edu/flexma/>.

17

18

19 ***Research projects support congregational community engagement and envision future ministry***

20

21

22 Four grants from the Lilly Endowment Inc, totaling \$5.25 million, undergird Wesley’s research into and support of
23 congregational thriving and innovation.

24

- 25 ▪ A new five-year project through the Wesley Innovation Hub will have two main foci: a one-year Design
26 Fellowship to equip young adult leaders and the Wesley Design Lab, featuring both in-person and online
27 curricula, training, and other resources for congregational innovation. Young adults ages 23-29 years are
28 invited to apply for the Design Fellowship, which will provide an \$8,000 stipend, community formation,
29 spiritual direction, graduate-level courses in design thinking for ministry and hands-on experience leading
30 innovation in congregations. Wesley will also be seeking creative persons of faith to be “Innovators in
31 Residence” at Wesley and partner churches who have interesting challenges or opportunities for young adult
32 ministry. To learn more: <https://www.wesleyseminary.edu/wesley-innovation-hub/>
- 33 ▪ A second new grant will undergird Wesley’s move toward comprehensive theological education for the whole
34 church. Wesley will strengthen its existing excellent master’s and doctoral programs while also expanding a
35 suite of pre-degree, post-degree (continuing education), and non-degree courses to meet the current and
36 **emerging** needs of spiritual leaders in their context.

37

38

39

- 40 ▪ Now in its second year of The Source Collaborative, Wesley continues to work with congregations in adjacent
41 UMC annual conferences to identify markers of thriving and pursue them. Congregations and coaches
42 interested in joining the 2023 cohort should apply by Sept. 1, 2022 via innovation@wesleyseminary.edu.

43

- 44 ▪ The **Religious Workforce Project**, run by the Lewis Center for Church Leadership, studies religious work in
45 congregations across several denominations to understand current and future needs. Learn about emerging
46 data at <https://religiousworkforce.com/>.

47 ***Using research and partnerships to reach and equip the next generation of ministers***

48 **Wesley is ready to work with you** as we make theological education more accessible and relevant to the realities
49 of ministry today. Wesley offers an 81-hour Master of Divinity, a 36-hour Master of Arts, and a 60-hour Master of
50 Theological Studies, any of which can be focused on specializations in public theology, urban ministry, arts and
51 theology, missional church, children and youth ministry and advocacy, or African American church leadership.

1 Courses are available in person, online, and in intensive hybrid formats. Info at
2 www.wesleyseminary.edu/admissions/try-a-class-3.

3
4 Wesley provides \$2 million annually in scholarships via regular merit awards, ranging from 25% to 100% tuition with
5 stipends, including **full-tuition scholarships** for qualified applicants recommended by WTS alumni, campus ministers,
6 or Christian service ministries; **Next Call in Ministry scholarships** for students working in a non-ministry setting for
7 at least 10 years; and **Generación Latinx Scholarships** for emerging Latinx leaders for ministries within and beyond
8 the church.

9
10
11 ***Take your ministry to the next level***

12 The **Certificate for Children and Youth Ministry and Advocacy (CYMA)** is a **non-residential certificate completed**
13 **in 12 - 15 months** via online classes and up to two residential sessions
14 (www.wesleyseminary.edu/admissions/cyma-3). The **Certificate in Faith and Public Life** explores the
15 foundations of public theology, religious freedom, and civil discourse
16 (www.wesleyseminary.edu/ice/programs/public-theology/public-life/).

17 Wesley's premiere **Doctor of Ministry programs** includes three new 2022 tracks: Ministry in a Digital Age; Justice,
18 Compassion, and Witness in a Turbulent World (Cambridge, UK); and a program focused on Latinx ministry. In
19 2023, we will again see popular DMin tracks: the Cambridge UK track, Military and CPE Chaplains, Global Church
20 Leadership program, Church Leadership Excellence and a ground-breaking track on Trauma.
21 Visit www.wesleyseminary.edu/doctorofministry/.

22
23
24 ***Enrich your congregational outreach and explore new dimensions of ministry***

25 The **Lewis Center for Church Leadership** conducts leading edge research for the local church. The Lewis Center's
26 **Leading Ideas e-newsletter** and Leading Ideas Talk podcast is the go-to source for over 20,000 people in ministry
27 each week. Subscribe at www.churchleadership.com.

28 The **Community Engagement Institute** embraces a vibrant vision to be the premier center for churches and faith-
29 based organization engaging their communities. The innovative online **Health Minister Certificate Program** prepares
30 congregations for public health work in their parishes. Contact: Dr. Tom Pruski, tpruski@wesleyseminary.edu.

31
32
33 The **Center for Public Theology** equips pastors, seminarians, people of faith, and the media to create spaces for
34 civil dialogue at the intersection of religion and politics. Visit
35 <http://www.wesleyseminary.edu/ice/programs/public-theology/>.

36 The **Henry Luce III Center for the Arts and Religion** works with students, religious communities, artists, and
37 scholars exploring the intersection of the arts and theology. Visit www.luceartsandreligion.org.

38
39
40
41
42 ***Stay connected***

43 Contact us at (202) 885-8659 or admissions@wesleyseminary.edu and join the Wesley Community online via
44 www.facebook.com/wesleyseminary, on Instagram @wesleyseminary, on Twitter @WesTheoSem, or sign up
45 for our electronic newsletter.

46 The Rev. Dr. David McAllister-Wilson
47 President, Wesley Theological Seminary

CATHEDRAL OAKS WORSHIP AND RETREAT CENTER

FOR INFORMATION ONLY

1 This past year has been a challenge with the effects of COVID-19 still lingering over us. Several of our regular retreat
 2 holders are still unsure if it is safe to come out to the woods. In the meantime, we have signed up a few new people
 3 along with our die-hard repeat customers. The results – we are still here, and God is still taking care of us and pouring
 4 on the blessings.

5 We have been doing some updating and remodeling of our dorm rooms and meeting areas. It can be amazing what
 6 fresh paint, new fixtures, and deep cleaning can do to warm up a place so close to our hearts. We have a new prayer
 7 garden that all must see. One can sit on a bench, swing and watch the birds, or paint/color a rock to leave with your
 8 prayers at the foot of the cross. In the quiet stillness away from the city, you realize just how amazing God’s country
 9 can be. From the smallest ant to the majestic birds of the air, from the dirt-covered gophers to the white-tailed deer
 10 – masked raccoons, golden fox, wild turkeys, hawks, armadillos, opossums, little green tree frogs with red feet, and
 11 so much more are just a glance away when you visit Cathedral Oaks.

12 As wonderful as these sights can be, they do not compare to the sights of people – young men, women, and even
 13 teens – coming to know Christ for the first time. It is mind-blowing to me to watch this happen in the small groups
 14 that have come so far this year. The media may try to convince you that God is dead, but I have news for them. Come
 15 and sit with me for a few hours or days and you will see the most remarkable transformations of a lifetime. Tears
 16 will flow, and laughs will be heard, but the sight of a person meeting Christ for the first time is beyond what anyone
 17 can seem to describe. Miracles still happen, and God is on the move here at Cathedral Oaks.

18 If you wish to be a partner with us at Cathedral Oaks, then please call us and let us know. If you wish to help us
 19 continue to make this place better, then financial giving is always welcome. If you are bored and looking for
 20 something to do, we can always use the help. Many improvements are still waiting for the right person to get them
 21 started. One of our new adventures is to sponsor retreats for the inner-city underprivileged teens in nearby towns.
 22 Each one must have a sponsor to cover the cost for them to come to Cathedral Oaks. Along with this comes needed
 23 volunteers to chaperon these kids while on retreat. So, if you are feeling called to help in anyway, please call us and
 24 let us know. This will move us closer to accomplishing one of our goals.

25 We, here at Cathedral Oaks Worship and Retreat Center, give all glory and honor to God the father, our Lord and
 26 savior Jesus Christ, and the amazing indwelling of the Holy Spirit. Amen.

27 Rev. Pat Gideon
 28

29

GOLDEN AGE HOME

FOR INFORMATION ONLY

30 ***Grateful Look Back of 2021 and the Bridge of Blessings to Come in 2022***

31 Golden Age Home has been a fixture in the Lockhart Texas community since the 60’s. In 2020, Golden Age Home
 32 celebrated 60 years of Compassionate, Christian Care to senior adults at an affordable rate. Meeting a person’s
 33 physical needs is only a portion of our goal. We are concerned with meeting the needs of the whole person;
 34 physically, emotionally, & spiritually.

35 Though the ups and downs of our 60 years, it has always been evident that the community of Lockhart and especially
 36 the Methodist churches/conference remains faithful to support the mission of Golden Age Home.

37

38 ***You supported GAH in 2021 and look what we’ve done.***

39 ***Donations***

40 Every dollar donated, every item donated, every grant received is what makes it possible for GAH to provide
 41 Compassionate, Christian Care to Seniors at an affordable rate.

- 1 ▪ Giving Tuesday & Give65 are annual fundraising campaigns that focus on raising funds to continue to offer
- 2 low-income rooms for seniors that otherwise could not afford services. Thank you to those that made
- 3 donations.
- 4 ▪ Money given through Methodist Churches/conference
- 5 ○ Golden Age Home is an Advanced Ministries #1331

6 ***Activity Highlights***

7 From your generous donations and volunteer support GAH was able to:

- 8 ▪ Bring the store to residents who couldn't leave by opening an Activity Store where Residents and Team
- 9 members can purchase snack items. The funds that are generated support the activity department.
- 10
- 11 ▪ Along with the theme for National Assisted Living Week of "Compassion Community Caring" GAH held its
- 12 6th annual Health Fair where 20 vendors displayed their services available to all seniors in Caldwell County.
- 13
- 14 ▪ Give back by helping residents make items to fill 20 shoeboxes for Samaritan's Purse Operation Christmas
- 15 Child. www.samaritanspurse.org/occ
- 16 ▪ Bless every resident with **MANY** gifts from multiple families through our Adopt a Resident" program. The
- 17 outpouring of community support for this annual program was overwhelmingly generous.

18

19 ***Volunteers***

20 GAH has the best volunteers.

- 21 • We ended 2021 with a total of 15 devoted volunteers who help make these following activities a
- 22 possibility: Tai Chi Exercise, Abstract Painting, Church Services, Girl Scouts, Piano music, Veteran
- 23 Services/social, Service/therapy Dog Visits, Birthday Sponsors, Arts & Crafts/Ladies Socials.
- 24 ▪ 18+ Plus program resumed with Lockhart ISD. Students volunteer for projects around GAH each Monday
- 25 for 2 hours with a teacher.

26

27 ***Intergenerational Programs***

28 Found creative ways to connect seniors and youth by:

- 29 ▪ Easter Coloring Contest with one of the local elementary schools.
- 30 ▪ Grace Lutheran Preschool provided cards for all residents for Grandparent's Day & Veteran's Day.
- 31 ▪ Lockhart JROTC program provided the Veteran's Day program for all residents and honored each of our
- 32 Veterans.
- 33 ▪ Superhero Halloween Community Carnival was a huge success.

34 ***GAH Team Members***

- 35 ▪ Celebrated Lifetime Service Award with Maria "Lupe" Salinas for 30 years of service.
- 36 ▪ Recognized Ann Brite's 11 years of service. Ann started as part time evening cook has moved to full time
- 37 cook.
- 38 ▪ Added Director of Community Relations position supported by a grant from the Anderson Foundation.

39

40 ***Administrative***

- 41 ▪ Partnered with AARP Senior Community Service Employment Program for several positions, Receptionist,
- 42 Activities Assistant and Maintenance Tech. We are still looking for people to fill each of those positions.
- 43 See link for more information. <https://www.aarp.org/aarp-foundation/our-work/income/scsep/>
- 44 ▪ Added a Virtual Tour Video to our website. www.GoldenAgeHome.com
- 45 ▪ Updated the website with "Meet the Team" page. www.GoldenAgeHome.com

1 **Grants**

2 In 2021, we received grants from the following Foundations. Grants support special programs that would otherwise
3 not be offered such as the low-income rooms for seniors.

4

5

6 ▪ Anderson

7 ▪ Texas Methodist

8 ▪ Austin Community

9 ▪ HEB

10 ▪ Walmart

11 ▪ St. David's Foundation renewed a grant for intergenerational program for 2022-2023. We look forward to
12 reinstating the Preschool Music and Movement class, Reading Mentorship, Community Easter Egg Hunt
13 and many other ways for seniors and youth to interact. Look for information as we begin to plan the
14 Easter Egg Hunt for Good Friday, April 15.

15

16 **Board of Directors**

17 Currently, the Board of Directors is comprised of 9 members. These members are men and women from Lockhart,
18 Luling, Seguin, Kyle and Elgin area. This diverse group remains 90% from the Methodist churches. Our generous
19 board members continually provide time, expertise, advice, and available donations to further our mission.

20

21

22 In 2022, we are looking to expand our Board of Directors. Contact Nicole Burnett for more information if you have
23 a passion for senior adults.

24 *Every donation whether it is of time, materials or financial, directly affects Senior Adults. Golden Age Home is*
25 *providing Compassionate, Christian care at affordable rates because of your support.*

26

TEXAS METHODIST FOUNDATION

FOR INFORMATION ONLY

27 Another year of COVID has provided great opportunity for improvement and innovation amid a landscape of grief
28 and loss. To fully support and encourage the church leaders in this time, TMF expanded ministries, strengthened
29 relationships with those we serve, and invested in innovation.

30 Tom Stanton, TMF Senior Area Representative for the Rio Texas Conference, is the primary contact and bridge between
31 congregations (clergy and laity) and TMF. As a partner in ministry, he connects members of the Rio Texas Conference to
32 relevant resources unique to their goals for missional growth within congregations and communities.

33 TMF, headquartered in Austin, serves United Methodist individuals, churches, and agencies within the six annual
34 conferences in Texas and New Mexico. We appreciate the opportunity to report some of the ways we served United
35 Methodists last year.

36

37 ***Within the Rio Texas Conference:***

38 ▪ Loans to churches in the Rio Texas Conference totaled \$51.5 million at the end of 2021.

39 ▪ Churches and agencies, not including individuals, within the Rio Texas Conference had \$47.45 million invested
40 in the Methodist Loan Fund.

41 ***Throughout Texas and New Mexico:***

42 ▪ As of December 31, 2021, **total assets** under management by TMF were \$734.9 million.

43 ▪ **Methodist Loan Fund investments** ended the year at \$273 million, and our loan portfolio at \$288 million.

44 ▪ **Total gifts** to TMF's ministries equaled \$1,070,113.51. This includes gifts to Leadership Ministry, Grants, and
45 TMF's undesignated endowment.

- 1 ▪ Total gifts to TMF for the benefit of others was nearly \$1.3 million. This includes all planned giving
2 (Endowments, Charitable Gift Annuities, Trusts, Donor Advised Funds).
3
4
- 5 ▪ In 2021, the TMF **Grants Ministry funded approximately \$2.8 million in support of 104 grant awards** to churches
6 and nonprofits. Of that total, TMF granted \$2.3 million from its restricted permanent endowment funds, and the
7 remainder from its operating budget. Also, TMF's Grants Committee awarded over \$73,000 in emergency relief
8 grants from a temporary COVID-19 Emergency Relief Fund. The Grants Committee of the TMF Board of Directors
9 determines distribution decisions for discretionary funds.
10
- 11 ▪ In 2021 the TMF Executive Committee approved special board-designated distributions. These funds were used to
12 help churches and other qualified nonprofits after Winter Storm Uri in February 2021 as well as those still struggling
13 with the COVID-19 pandemic. The TMF Board granted **\$386,750 to 80 organizations** through this initiative.
14
- 15 ▪ TMF's Leadership Ministry works to equip leaders for deep change through facilitating conversations of
16 courage, learning, and innovation. Some of these conversations take the form of on-going peer groups and
17 others as stand-alone conversations around an adaptive issue. These peer relationships offer fresh
18 perspectives, renew their sense of calling and embolden them for courageous leadership. During the past
19 year, TMF's cohorts incorporated both online and on-site gatherings, as the world began to open again. As
20 every church is facing the challenges and opportunities offered with online ministry, TMF's Leadership
21 Ministry launched a learning project to explore what online space makes possible for spiritual formation.
22 **During 2021, Leadership Ministry also launched its Igniting Imagination podcast, hosted by Lisa Greenwood,**
23 **and its Courageous Congregations Collaborative (C3) initiative, directed by Blair Thompson-White.**
24 **Conversations with leaders at every level of the church have reinforced the need for the church to exercise**
25 **five adaptive muscles in order to be fit, agile and ready for where God is leading.** Those muscles are grieving
26 well, discerning purpose, walking alongside, distributing power, and expanding imagination. Learn more about
27 Leadership Ministry at tmf-fdn.org/leadership-ministry.
28
29
30
31
32
33
- 34 ▪ Fueled by the desire to encourage and support, the TMF team of Area Representatives has continued to
35 remain steadfast and loyal to those they serve. As walk-beside partners in ministry, **the Area**
36 **Representative team equips and empowers faith communities as they live into their God-appointed**
37 **mission.** Though grounded by the pandemic, the eight representatives, who normally travel Texas and
38 New Mexico, making over 2500 visits, embraced flexibility and found a way to pivot. A pivot leading to
39 the nurturing of deeper relationships and the provision of much needed resources and services. All
40 within the virtual space. By providing financial best practices, cultivating legacy generosity plans, and
41 inspiring cultures of generosity the improvement work flourished. Churches who desired to nurture
42 purpose and innovation leaned on the process of discernment guided by this question, "What difference
43 is God calling us to make in this time and in this place?" Engaging both informal conversation and
44 contracted services church leadership used Holy Conversations (4-6 months with a team of 7-9) and Holy
45 Excavations (half-day workshop with 20-25 people).
46

47 **TMF Board members**

48 TMF has submitted the following candidates for election and re-election to the TMF Board of Directors
49 from the Rio Texas Conference:

- 50 ▪ Rev. Thelma Flores, Clergy, 3-Year Term (Seguin)
51 ▪ Mr. Nathan Johnson, Jr., Layperson, 3-Year Term (San Antonio)
52 ▪ Rev. Dr. Robert Lopez, Clergy, 3-Year Term (San Antonio)

53 TMF Board members previously elected by the Rio Texas Conference include:

- 54 ▪ Rev. Dr. Daniel Flores, Clergy, currently serving through Annual Conference 2022 (Seguin)
55 ▪ Rev. Taylor Fuerst, Clergy, currently serving through 2023 (Austin)
56 ▪ Rev. Laura Merrill, Clergy, currently serving through 2023 (Austin)
57 ▪ Mrs. Amy Thomas, Layperson, currently serving through 2024 (Austin)

- 1 TMF Board members from within the Rio Texas Conference who are currently serving
- 2 in an otherwise elected or advisory capacity include:
- 3 ▪ Mr. James A. Cox, Jr., Emeritus (Austin)
- 4 ▪ Mr. Henry Joyner, Senior Member (Austin)
- 5 ▪ Mrs. Teresa Keese, Layperson, TMF Chair (Brady)
- 6 ▪ Bishop Robert Schnase, Advisory (San Antonio)
- 7 ▪ Mr. Robert C. Scott, Emeritus (San Antonio)
- 8 Respectfully Submitted,
- 9 Tom Locke, President

METHODIST HEALTHCARE MINISTRIES OF SOUTH TEXAS, INC.
FOR CONFERENCE ACTION

1 The following are individuals elected as members of the Board of Directors for the 2022-2023 Board year (June to
2 June). These names are submitted for election by the Annual Conference:
3

Rev. James Amerson	Michael J. Lane, M.D.
Karen A. Angelini	Barbara J. Lyons
Mike Bacon	Lott McIlhenny
Douglas W. Becker	Erika Prosper Nirenberg
Bonnie K. Berry	Kerwin L. Overby
Raymond Chacon, Ph.D.	Michael F. Porter, Jr.
Sam G. Dawson	Jacqueline Pugh, M.D.
Susan Hellums	Jim Rice
Ashley Hixon	Thomas Sanders
John E. Hornbeak	Erica Sosa, Ph.D.
Alan C. Kramer	John Stoll, M.D.
Ashley Landers	Rev. Virgilio Vazquez-Garza
	Pendleton B. Wickersham, M.D.

REPORTS

- 4
- 5 Ex Officio Members with Vote:
- 6 MHM Board Chair: Lavonne Garrison
- 7 Bishop of the Rio Texas Conference: Bishop Robert Schnase
- 8 Assistant to the Episcopal Office: Rev. Dr. Robert Lopez
- 9 District Superintendent of Las Misiones District: Rev. Greg Hackett
- 10 Two Persons Representing Transformation Communities Vision Team:
- 11 • Rev. Javier Leyva
- 12 • Rev. Cynthia Engstrom
- 13

14 **Submitted by Methodist Healthcare Ministries**

Board of Trustees Report
Report I
President's Report
For Information Only

1 Dear Brothers and Sisters of Christ,
2

3 I report to you on behalf of the Board of Trustees of the Rio Texas Conference of the United
4 Methodist Church. As we emerge from pandemic and virtual worship, the past two years have
5 been a time of challenges for churches across the Rio Texas Conference. Despite the challenges
6 our churches have responded with resilience to continue to make disciples of Jesus Christ for the
7 transformation of the world. It is both a difficult and an exciting time to be the church.
8

9 In accordance with Section 2512 of the Book of Discipline of the United Methodist Church 2016,
10 the Conference Board of Trustees has the responsibility to receive and hold in trust for the benefit
11 of the Conference, donations, personal property and real property. In addition, the Board has the
12 power to invest, transfer or convey the properties that it holds in trust. The assets held by the
13 Board of Trustees include closed churches, unused parsonages and undeveloped land. The Board
14 works closely with the Conference staff, and with recommendations from the Districts, to oversee
15 and manage the property entrusted to it. In the event church property is no longer in use for a local
16 church and the District believes there is no future worship or missional use for the property, it may
17 be sold or leased.
18

19
20 As I have described to you in my report last year, the Trustees have multiple properties under its
21 review and management at any time during the year. These are both urban and rural and include
22 structures with material real estate value and others in substantial disrepair. Many of these
23 properties have limited value, either due to location or condition. The intervening time between
24 the Trustees taking control of the property and a sale can be months or years and the Conference
25 continues to incur substantial costs maintaining and securing property prior to sale. The Trustees
26 currently have approximately 10 properties under both short or long term leases and approximately
27 10 properties awaiting sale or other disposition.
28

29 The Board of Trustees is currently authorized to withhold 20% of each property sale, up to a
30 maximum of \$400,000 for the purpose of maintaining and securing property held by the Board.
31 This fund allows the Trustees to have sufficient funds to adequately manage the properties under
32 its control.
33

34 The Board of Trustees had expenses related to unsold properties in the amount of \$182,824 for
35 2021 and 43,036 for 2022 to date. Many expenses are reimbursed at the time of the sale of real
36 property, for 2021 the Board of Trustees had \$35,701 in expenses which were reimbursed by the
37 sale of a specific property.
38

39 At the prior Annual Conference we reported on the closures at San Diego: First UMC, El Campo:
40 St. Paul, Austwell, Rock Island UMC, Divine Grace, and Bishop: El Redentor.
41

42 This year we report the closures of, Robstown: El Redentor, Hebronville: First UMC, Donna:
43 First UMC, Raymondville: Bethel, Austin Servant Church, and Bay City: Nazareth.

1 The Board has recently transferred the closed San Angelo: Lakeview UMC property to San
2 Angelo: First UMC for their use in the community.

3
4 During 2021, Board of Trustees in conjunction with the Risk Management Committee began a
5 discussion of property insurance options for the Conference. Many Conference churches have
6 expressed difficulty caused by increasing property insurance costs throughout the Conference. We
7 understand the issue and will continue to actively seek solutions.

8
9
10 The Board of Trustees is working diligently to identify innovative options for the use of available
11 real estate. We have given attention to urban properties with potential economic value and
12 recognize that rising real estate values require new and innovative approaches to property use and
13 management. We have also worked to locate alternate missional uses for rural properties.

14
15
16 The Board, in conjunction with the Capital District, in active negotiation with a developer over the
17 former Faith UMC site in Austin, which is the current home of Austin New Church's O4 Center.
18 The current structures are in poor condition. The O4 Center is a vibrant worship and live music
19 venue and we hope can be a model for successful future redevelopment.

20
21 At the former Parker Lane United Methodist Church in Austin, the Conference has worked closely
22 with the Capital District to structure an innovative long-term lease of the Parker Lane property
23 with Foundation Communities, a major provider of affordable housing in the Austin area. This
24 proposed project closed in September 2021 and Foundation Communities is expected to break
25 ground soon on a new much needed affordable housing community in Austin. The project has
26 also provided a material financial return to the Conference and will provide the Capital District
27 with permanent offices and multiuse space in the new structure at no cost to the District.

28
29
30 The Trustees are currently working with several other locations where Congregations seek to
31 reevaluate their current facilities. We have congregations located in facilities larger than they are
32 able to support or which no longer meet their needs and the Trustees will assist those churches in
33 evaluating their options.

34
35 The Board of Trustees also continues to participate with Light on the Hill, formerly Mount Wesley
36 in Kerrville, Texas, in association with Kerrville: First United Methodist. Light on the Hill under
37 the leadership of Kerrville: FUMC, continues its extraordinary mission as Christian based
38 community resource.

39
40 The Board of Trustees recognizes the potential for churches to consider disaffiliation from the
41 denomination over issues related to human sexuality. In this regard the Board, in consultation
42 with the Bishop and Cabinet have adopted the document "Discerning Pathways: Guidelines for
43 disaffiliation under ¶2553". The intent is to provide churches considering disaffiliation a
44 thoughtful and practical guide, including a period of discernment and prayer. The document is
45 available on request to your District Superintendent.

46

Board of Trustees Report
Report II
For Conference Action

1 The Board of Trustees comes to the Annual Conference requesting action on Jefferson UMC this
2 year. As of February 28, 2021 Jefferson, United Methodist Church of San Antonio voted to
3 disaffiliate with the Rio Texas Conference. The Board of Trustees engaged in extended
4 negotiations with Jefferson UMC regarding the terms of its disaffiliation. These negotiations
5 resulted in an agreement to lease the existing facility to the new nondenominational Jefferson
6 Community Church beginning July 1, 2022. The lease will require Jefferson Community Church
7 to pay an annual rent, maintain the property, and keep it properly insured. The transaction also
8 includes a Mutual Release which will terminate a litigation currently pending in this matter. The
9 Board of Trustees requests that the Annual Conference approve the disaffiliation of Jefferson UMC
10 on such terms and conditions as the Board of Trustees may determine are in the best interests of
11 the Conference.
12

Conclusion

13 The Trustees continue to be committed to managing the properties entrusted to us in a prudent
14 manner. The Board of Trustees and Conference staff work diligently to minimize the costs and to
15 maximize the return to the Conference from the management of our real property. The Conference
16 Staff do an excellent job of supporting the Board of Trustees and managing the properties in
17 transition. This last year, long time staff member Tina Whitaker, moved to be closer to family in
18 Colorado and Nan Pyle has done an exemplary job taking over Tina's responsibilities. Kendall
19 Waller and Adria Gomez continue to support the Trustees and are hugely helpful. In addition,
20 Karen Horan and our District Superintendent Liaison Andy Smith were valued resources
21 throughout the year.
22

23 The Board of Trustees continues our firm commitment to be good stewards of the assets of the
24 Conference, while being innovative and creative as we plan for the challenges facing the church
25 in the future.
26
27

28 Yours in Christ,
29 Kevin Reed
30 President, Board of Trustees
31 Rio Texas Conference, United Methodist Church
32
33
34

**RIO TEXAS CONFERENCE
UNITED METHODIST CHURCH**

FINANCIAL STATEMENTS

December 31, 2021 and 2020

Randy Walker & Co., Certified Public Accountants

**RIO TEXAS CONFERENCE
UNITED METHODIST CHURCH
FINANCIAL STATEMENTS
December 31, 2021 and 2020**

TABLE OF CONTENTS

Independent Auditor's Report	1-2
Financial Statements	
Statements of Financial Position	3
Statement of Activities	4
Statement of Functional Expenses	5
Statements of Cash Flows	6
Notes to Financial Statements	7-20



7800 IH 10 West, Suite 505 | San Antonio, TX 78230
T: 210.366.9430 | F: 210.366.9451 | randywalkercpa.com

INDEPENDENT AUDITOR'S REPORT

Finance Table (CF&A)
Rio Texas Conference United Methodist Church
San Antonio, Texas

Opinion

We have audited the accompanying financial statements of Rio Texas Conference United Methodist Church (the Conference), a non-profit organization, which comprise the statements of financial position as of December 31, 2021 and 2020, and the related statements of activities (with comparative totals for 2020), functional expenses (with comparative totals for 2020), and cash flows for the years then ended, and the related notes to the financial statements.

In our opinion, the financial statements referred to above present fairly, in all material respects, the financial position of the Conference as of December 31, 2021 and 2020, and the changes in its net assets and its cash flows for the years then ended in conformity with accounting principles generally accepted in the United States of America.

Basis for Opinion

We conducted our audit in accordance with auditing standards generally accepted in the United States of America. Our responsibilities under those standards are further described in the Auditor's Responsibilities for the Audit of the Financial Statements section of our report. We are required to be independent of the Conference and to meet our other ethical responsibilities in accordance with the relevant ethical requirements relating to our audit. We believe that the audit evidence we have obtained is sufficient and appropriate to provide a basis for our audit opinion.

Responsibilities of Management for the Financial Statements

Management is responsible for the preparation and fair presentation of the financial statements in accordance with accounting principles generally accepted in the United States of America, and for the design, implementation, and maintenance of internal control relevant to the preparation and fair presentation of financial statements that are free from material misstatement, whether due to fraud or error.

In preparing the financial statements, management is required to evaluate whether there are conditions or events, considered in the aggregate, that raise substantial doubt about the Conference's ability to continue as a going concern within one year after the date that the financial statements are available to be issued.

Auditor's Responsibilities for the Audit of the Financial Statements

Our objectives are to obtain reasonable assurance about whether the financial statements as a whole are free from material misstatement, whether due to fraud or error, and to issue an auditor's report that includes our opinion. Reasonable assurance is a high level of assurance but is not absolute assurance and therefore is not a guarantee that an audit conducted in accordance with generally accepted auditing standards will always detect a material misstatement when it exists. The risk of not detecting a material misstatement resulting from fraud is higher than for one resulting from error, as fraud may involve collusion, forgery, intentional omissions, misrepresentations, or the override of internal control. Misstatements, including omissions, are considered material if there is a substantial likelihood that, individually or in the aggregate, they would influence the judgment made by a reasonable user based on the financial statements.

In performing an audit in accordance with generally accepted auditing standards, we:

- Exercise professional judgment and maintain professional skepticism throughout the audit.
- Identify and assess the risks of material misstatement of the financial statements, whether due to fraud or error, and design and perform audit procedures responsive to those risks. Such procedures include examining, on a test basis, evidence regarding the amounts and disclosures in the financial statements.
- Obtain an understanding of internal control relevant to the audit in order to design audit procedures that are appropriate in the circumstances, but not for the purpose of expressing an opinion on the effectiveness of the Conference's internal control. Accordingly, no such opinion is expressed.
- Evaluate the appropriateness of accounting policies used and the reasonableness of significant accounting estimates made by management, as well as evaluate the overall presentation of the financial statements.
- Conclude whether, in our judgment, there are conditions or events, considered in the aggregate, that raise substantial doubt about the Conference's ability to continue as a going concern for a reasonable period of time.

We are required to communicate with those charged with governance regarding, among other matters, the planned scope and timing of the audit, significant audit findings, and certain internal control related matters that we identified during the audit.

Randy Walker & Co.

San Antonio, Texas
May 17, 2022

**RIO TEXAS CONFERENCE
UNITED METHODIST CHURCH
STATEMENTS OF FINANCIAL POSITION
December 31, 2021 and 2020**

REPORTS

	<u>2021</u>	<u>2020</u>
<u>ASSETS</u>		
CURRENT ASSETS		
Cash and Cash Equivalents	\$ 13,072,749	\$ 10,266,413
Accounts Receivable - Apportionments and Other Giving	667,126	734,679
Accounts Receivable - Other, net	143,006	214,574
Grants Receivable	196,139	291,636
Prepaid Expenses	1,421,970	888,706
Prepaid Supplies	-	44,000
Total Current Assets	<u>15,500,990</u>	<u>12,440,008</u>
LONG-TERM ASSETS		
Investments	388,622	361,441
Other Assets	11,319,007	9,930,633
Note Receivable	-	32,254
Property and Equipment, net	7,335,634	7,617,253
Total Long-Term Assets	<u>19,043,263</u>	<u>17,941,581</u>
TOTAL ASSETS	\$ <u>34,544,253</u>	\$ <u>30,381,589</u>
<u>LIABILITIES AND NET ASSETS</u>		
CURRENT LIABILITIES		
Accounts Payable - Apportionments and Other Giving	\$ 797,330	\$ 820,545
Accounts Payable - Vendors	290,341	445,503
Accounts Payable - Other	3,619	839
Accrued Expenses	63,464	231,857
Deferred Rental Income - Short-Term Portion	34,678	-
Total Current Liabilities	<u>1,189,432</u>	<u>1,498,744</u>
LONG-TERM LIABILITIES		
Deferred Rental Income - Long-Term Portion	3,398,451	-
Total Long-Term Liabilities	<u>3,398,451</u>	<u>-</u>
TOTAL LIABILITIES	<u>4,587,883</u>	<u>1,498,744</u>
NET ASSETS		
Without Donor Restrictions		
Undesignated	10,661,351	10,384,861
Designated	18,197,349	17,275,315
Total Without Donor Restrictions	<u>28,858,700</u>	<u>27,660,176</u>
With Donor Restrictions		
Time/Purpose Restricted	868,670	993,669
Perpetually Restricted	229,000	229,000
Total With Donor Restrictions	<u>1,097,670</u>	<u>1,222,669</u>
TOTAL NET ASSETS	<u>29,956,370</u>	<u>28,882,845</u>
TOTAL LIABILITIES AND NET ASSETS	\$ <u>34,544,253</u>	\$ <u>30,381,589</u>

The accompanying notes are an integral part of these financial statements.

**RIO TEXAS CONFERENCE
UNITED METHODIST CHURCH
STATEMENTS OF FINANCIAL POSITION
December 31, 2021 and 2020**

	2021	2020
<u>ASSETS</u>		
CURRENT ASSETS		
Cash and Cash Equivalents	\$ 13,072,749	\$ 10,266,413
Accounts Receivable - Apportionments and Other Giving	667,126	734,679
Accounts Receivable - Other, net	143,006	214,574
Grants Receivable	196,139	291,636
Prepaid Expenses	1,421,970	888,706
Prepaid Supplies	-	44,000
Total Current Assets	15,500,990	12,440,008
LONG-TERM ASSETS		
Investments	388,622	361,441
Other Assets	11,319,007	9,930,633
Note Receivable	-	32,254
Property and Equipment, net	7,335,634	7,617,253
Total Long-Term Assets	19,043,263	17,941,581
TOTAL ASSETS	\$ 34,544,253	\$ 30,381,589
<u>LIABILITIES AND NET ASSETS</u>		
CURRENT LIABILITIES		
Accounts Payable - Apportionments and Other Giving	\$ 797,330	\$ 820,545
Accounts Payable - Vendors	290,341	445,503
Accounts Payable - Other	3,619	839
Accrued Expenses	63,464	231,857
Deferred Rental Income - Short-Term Portion	34,678	-
Total Current Liabilities	1,189,432	1,498,744
LONG-TERM LIABILITIES		
Deferred Rental Income - Long-Term Portion	3,398,451	-
Total Long-Term Liabilities	3,398,451	-
TOTAL LIABILITIES	4,587,883	1,498,744
NET ASSETS		
Without Donor Restrictions		
Undesignated	10,661,351	10,384,861
Designated	18,197,349	17,275,315
Total Without Donor Restrictions	28,858,700	27,660,176
With Donor Restrictions		
Time/Purpose Restricted	868,670	993,669
Perpetually Restricted	229,000	229,000
Total With Donor Restrictions	1,097,670	1,222,669
TOTAL NET ASSETS	29,956,370	28,882,845
TOTAL LIABILITIES AND NET ASSETS	\$ 34,544,253	\$ 30,381,589

REPORTS

The accompanying notes are an integral part of these financial statements.

**RIO TEXAS CONFERENCE
UNITED METHODIST CHURCH
STATEMENT OF ACTIVITIES
For the Year Ended December 31, 2021
(with comparative totals for 2020)**

REPORTS

	2021			2020 Total
	Without Donor Restrictions	With Donor Restrictions	Total	
<u>OPERATING SUPPORT AND REVENUE</u>				
Church Remittances:				
Apportionments	\$ 8,166,417	\$ -	\$ 8,166,417	\$ 8,364,126
Other Church Giving	540,028	-	540,028	405,061
Insurance Program Income	6,908,493	-	6,908,493	6,033,565
Other Special Causes Support (Loss)	1,580,015	-	1,580,015	(45,456)
Grants	25,790	726,099	751,889	1,951,634
Interest Income	56,835	-	56,835	86,405
Service Fee Income	43,367	-	43,367	41,495
Net Assets Released from Restriction	851,098	(851,098)	-	-
TOTAL OPERATING SUPPORT AND REVENUE	18,172,043	(124,999)	18,047,044	16,836,830
<u>OPERATING EXPENSES</u>				
Program	15,619,586	-	15,619,586	17,446,044
General and Administrative	1,381,115	-	1,381,115	1,268,845
TOTAL OPERATING EXPENSES	17,000,701	-	17,000,701	18,714,889
CHANGE IN NET ASSETS BEFORE NON-OPERATING ACTIVITY	1,171,342	(124,999)	1,046,343	(1,878,059)
<u>NON-OPERATING ACTIVITY</u>				
Investment Income	27,182	-	27,182	57,191
TOTAL NON-OPERATING ACTIVITY	27,182	-	27,182	57,191
CHANGE IN NET ASSETS AFTER NON-OPERATING ACTIVITY	1,198,524	(124,999)	1,073,525	(1,820,868)
NET ASSETS, BEGINNING OF YEAR	27,660,176	1,222,669	28,882,845	30,703,713
NET ASSETS, END OF YEAR	\$ 28,858,700	\$ 1,097,670	\$ 29,956,370	\$ 28,882,845

The accompanying notes are an integral part of these financial statements.

**RIO TEXAS CONFERENCE
UNITED METHODIST CHURCH
STATEMENT OF FUNCTIONAL EXPENSES
For the Year Ended December 31, 2021
(with comparative totals for 2020)**

	Remitted to Agencies	Insurance Program	Annual Conference Ministries	Grants Disbursed	Services Provided on a Fee Basis	Total Program	General and Administrative	2021 Total	2020 Total
OPERATING EXPENSES									
Salary Expense	\$ -	\$ 53,891	\$ 1,339,953	\$ -	\$ -	\$ 1,393,844	\$ 592,845	\$ 1,986,689	\$ 2,953,111
Employee Benefits	-	13,729	407,679	-	-	421,408	124,273	545,681	749,740
Housing	-	-	162,667	-	-	162,667	29,940	192,607	192,607
Payroll Taxes	-	3,989	25,640	-	-	29,629	36,787	66,416	154,281
Total Payroll Expenses	-	71,609	1,935,939	-	-	2,007,548	783,845	2,791,393	4,049,739
Insurance	-	6,550,591	-	-	-	6,550,591	-	6,550,591	5,715,427
Agency Disbursements	4,825,571	-	-	-	-	4,825,571	-	4,825,571	4,939,016
Grants	-	-	474,256	479,205	-	953,461	600	954,061	2,223,302
Depreciation	-	-	281,620	-	-	281,620	-	281,620	292,343
Supplies and Equipment	-	6,041	40,103	-	-	46,144	193,781	239,925	211,391
Repairs and Maintenance	-	-	1,473	-	-	1,473	213,563	215,036	59,650
Bad Debt Expense	-	193,077	-	-	-	193,077	-	193,077	191,561
Professional Services	-	-	31,370	-	14,265	45,635	127,697	173,332	156,996
Property Expense - Abandoned Churches	-	165,425	-	-	-	165,425	-	165,425	148,041
Meeting Expense	-	-	133,538	-	-	133,538	1,903	135,441	172,602
Education and Training	-	-	122,628	-	-	122,628	-	122,628	111,803
Moving Expense	-	-	115,524	-	-	115,524	-	115,524	127,534
Utilities and Rent	-	-	49,053	-	-	49,053	16,535	65,588	76,958
Travel and Meals	-	-	52,784	-	-	52,784	5,549	58,333	55,159
Pastoral Care	-	-	34,431	-	-	34,431	-	34,431	12,128
Miscellaneous	-	1,128	11,181	-	250	12,559	14,498	27,057	84,054
Other Expenses	-	-	1,116	-	-	1,116	19,005	20,121	60,935
Promotions, Recruitment, and Development	-	-	19,609	-	-	19,609	-	19,609	10,559
Postage and Printing	-	2,537	73	-	-	2,610	2,389	4,999	6,466
Clergy Expense	-	-	4,589	-	-	4,589	-	4,589	5,550
Honorarium	-	-	-	-	-	-	1,750	1,750	3,675
Site Expense	-	-	-	-	600	600	-	600	-
TOTAL OPERATING EXPENSES	\$ 4,825,571	\$ 6,990,408	\$ 3,309,287	\$ 479,205	\$ 15,115	\$ 15,619,586	\$ 1,381,115	\$ 17,000,701	\$ 18,714,889

The accompanying notes are an integral part of these financial statements.

REPORTS

**RIO TEXAS CONFERENCE
UNITED METHODIST CHURCH
STATEMENTS OF CASH FLOWS
For the Years Ended December 31, 2021 and 2020**

REPORTS

	<u>2021</u>	<u>2020</u>
<u>CASH FLOWS FROM OPERATING ACTIVITIES</u>		
Increase (Decrease) In Net Assets	\$ 1,073,525	\$ (1,820,868)
Adjustments to Reconcile Change in Net Assets		
to Net Cash Provided (Used) by Operating Activities:		
Depreciation	281,620	292,343
Loss on Sale of Other Assets	333,622	413,227
Non-Cash Contributions of Other Assets	(1,843,374)	(286,890)
Loss on Sale of Property and Equipment	-	36,621
Gain on Investments	(27,182)	(57,191)
Decrease (Increase) in Assets:		
Accounts Receivable - Apportionments and Other Giving	67,553	5,258
Accounts Receivable - Other, net	71,568	(163,698)
Grants Receivable	95,497	894,212
Prepaid Expenses	(533,264)	(120,978)
Prepaid Supplies	44,000	(44,000)
(Decrease) Increase in Liabilities:		
Accounts Payable - Apportionments and Other Giving	(23,215)	(92,252)
Accounts Payable - Vendors	(155,162)	148,620
Accounts Payable - Other	2,780	(977)
Accrued Expenses	(168,393)	(558,967)
Accrued Benefits	-	(250,000)
Deferred Rental Income	3,433,129	-
NET CASH PROVIDED (USED) BY OPERATING ACTIVITIES	<u>2,652,704</u>	<u>(1,605,540)</u>
<u>CASH FLOWS FROM INVESTING ACTIVITIES</u>		
Purchase of Property and Equipment	-	(115,653)
Repayments on Note Receivable	32,254	2,629
Proceeds from Sale of Other Assets, net of expense	121,378	333,191
NET CASH PROVIDED BY INVESTING ACTIVITIES	<u>153,632</u>	<u>220,167</u>
NET INCREASE (DECREASE) IN CASH FLOWS	2,806,336	(1,385,373)
CASH AND CASH EQUIVALENTS, BEGINNING OF YEAR	<u>10,266,413</u>	<u>11,651,786</u>
CASH AND CASH EQUIVALENTS, END OF YEAR	<u>\$ 13,072,749</u>	<u>\$ 10,266,413</u>

The accompanying notes are an integral part of these financial statements.

**RIO TEXAS CONFERENCE
UNITED METHODIST CHURCH
NOTES TO FINANCIAL STATEMENTS
December 31, 2021 and 2020**

NOTE 1 - SUMMARY OF SIGNIFICANT ACCOUNTING POLICIES

NATURE OF ORGANIZATION

The Rio Texas Conference United Methodist Church (the Conference) is a 501(c)(3) nonprofit organization associated with the General Council on Finance and Administration of the United Methodist Church. The mission of the Conference is to make disciples of Jesus Christ for the transformation of the world. The Conference is empowered by the Holy Spirit to reach out, in the name of God, to the people of South Texas in the name of Jesus Christ. The Conference is committed to providing vital missions, vital congregations, and strong leaders to connect their churches to the people within their area. The Conference's mission field spans South Texas, with churches in large cities and small towns from Austin to McAllen, from San Angelo to Victoria, in vibrant cities, historic small towns and struggling communities.

All assets of the Conference reported in the accompanying financial statements are held in trust by the United Methodist Rio Texas Conference Board of Trustees (the Board) incorporated under the laws of the State of Texas effective January 1, 2015.

The Conference is affiliated with The United Methodist Rio Texas Conference Board of Pensions, The United Methodist Church Rio Texas Conference Las Misiones District, and United Methodist Mission Board of Metropolitan San Antonio. Each of these organizations is separately incorporated with its own governing board but share office space, office-related expenses, and accounting functions.

BASIS OF ACCOUNTING

The accompanying financial statements have been prepared on the accrual basis. The significant accounting policies followed are described below to enhance the usefulness of the financial statements to the reader. To ensure observance of limitations and restrictions placed on the use of resources available to the Conference, the accounts of the Conference are maintained in accordance with the principles of fund accounting. This is a procedure by which resources for various purposes are classified into each fund. Each fund is established by a separate trust as designated by the donors.

BASIS OF PRESENTATION

The Conference is required to report information regarding its financial position and activities according to two classes of net assets:

- *Net Assets Without Donor Restrictions* – Net assets available for use in the general operations and not subject to donor restrictions. Grants and contributions gifted for recurring programs of the Conference generally are not considered “restricted” under Generally Accepted Accounting Principles (GAAP), though for internal reporting the Conference tracks grants and contributions to verify the disbursements match the intent. Assets restricted solely through the actions of the Board are reported as net assets without donor restrictions, designated.

**RIO TEXAS CONFERENCE
UNITED METHODIST CHURCH
NOTES TO FINANCIAL STATEMENTS
December 31, 2021 and 2020**

NOTE 1 - SUMMARY OF SIGNIFICANT ACCOUNTING POLICIES (continued)

BASIS OF PRESENTATION (continued)

- *Net Assets With Donor Restrictions* – Net assets subject to donor-imposed restrictions that are more restrictive than the Conference’s mission and purpose. Some donor-imposed restrictions are temporary in nature, such as those that will be met by the passage of time or other events specified by the donor. Donor-imposed restrictions are released when a restriction expires, that is, when the stipulated time has elapsed, when the stipulated purpose for which the resource was restricted has been fulfilled, or both. Other donor-imposed restrictions are perpetual in nature, where the donor stipulates that resources be maintained in perpetuity.

CASH EQUIVALENTS

For purposes of the statements of cash flows and the statements of financial position, the Conference considers all investments purchased with a maturity of three months or less to be cash equivalents.

PROPERTY AND EQUIPMENT

Property and equipment are recorded at cost when acquired by purchase and at fair market value when acquired by gifts. The Conference capitalizes property and equipment with a cost or fair market value over \$2,500. Cost and associated reserve are written off when the asset is fully depreciated.

Furnishings and Equipment - recorded at cost less accumulated depreciation computed on a straight-line basis over 3 to 5 years.

Mt. Wesley Buildings - where historical cost or fair market value at the date of the gift was not available, the assets were recorded at 50% of their insured value as of December 31, 1985. These assets are being depreciated on a straight-line basis over 40 years.

Mt. Wesley land is recorded at the appraised value based on a 1985 appraisal by a firm of real estate appraisers.

CONTRIBUTIONS AND GRANTS

The Conference records contributions, grants, and other support in accordance with Accounting Standards Update (ASU) 2018-08, *Not-for-Profit Entities (Topic 958): Clarifying the Scope and the Accounting Guidance for Contributions Received and Contributions Made*. Contributions and other support that are restricted by the donor are recorded as an increase in net assets with donor restrictions until the restriction expires or the Conference disburses the funds in accordance with the restriction. Designated funds are internally restricted by the Conference and have no external legal restrictions.

The Conference considers all grants as contributions based upon the terms of the grant. The Conference recognizes revenue and related receivables from reimbursement grants as services are rendered and eligible expenditures are incurred. The Conference recognizes revenue and related receivables from non-reimbursement grants upon execution of the grant. The Conference considers all grant receivables to be fully collectible; therefore, no allowance is considered necessary.

**RIO TEXAS CONFERENCE
UNITED METHODIST CHURCH
NOTES TO FINANCIAL STATEMENTS
December 31, 2021 and 2020**

NOTE 1 - SUMMARY OF SIGNIFICANT ACCOUNTING POLICIES (continued)

EXCHANGE TRANSACTIONS

The Conference recognizes revenue related to exchange transactions in accordance with ASU 2014-09, *Revenue from Contracts with Customers (Topic 606)*. The Conference records revenues from exchange transactions as increases in net assets without donor restrictions to the extent that the earnings process is complete. These transactions primarily include property sales and participation fees for programs and events, and are classified as other special causes support and service fee income in the statement of activities. These types of revenues are reported on an accrual basis in the period in which the sale occurs and fees are earned. Property sales amounts are variable depending on the value of the property. Participant fees are variable depending on the event. Performance obligations are satisfied when the sale, event, or program occurs, at which time the revenue is recognized. There are no amounts in excess of the benefit provided. Additionally, there were no receivables, contract assets, or contract liabilities related to these exchange transactions at December 31, 2021 and 2020.

ESTIMATES

Management uses estimates and assumptions in preparing financial statements. Those estimates and assumptions affect the reported amounts of assets and liabilities, the disclosure of contingent assets and liabilities, and the reported revenues and expenses.

FUNCTIONAL EXPENSE ALLOCATION

The costs of providing the services and other activities of the Conference have been summarized on a functional basis in the statement of activities. Accordingly, certain costs have been allocated among the programs and supporting services benefited. These expenses require allocation on a reasonable basis that is consistently applied. The expenses that are allocated include payroll expenses which are allocated on the basis of estimates of time and effort, as well as utilities, rent, and repairs and maintenance which are allocated on the basis of square footage or some other reasonable basis.

NEW ACCOUNTING PRONOUNCEMENTS

In February 2016, the Financial Accounting Standards Board (FASB) issued a new accounting pronouncement regarding lease accounting for reporting periods beginning after December 15, 2021. A lessee will be required to recognize on the statement of financial position the assets and liabilities for leases with terms of more than twelve months. Management is currently evaluating the effect this pronouncement will have on the financial statements and related disclosures.

RECENTLY ADOPTED ACCOUNTING PRONOUNCEMENTS

In 2018, the FASB issued ASU 2018-13, *Changes to the Disclosure Requirements for Fair Value Measurement*, effective for periods beginning after December 15, 2019. This pronouncement improves the effectiveness of fair value measurement disclosures in the notes to the financial statements. The Conference adopted this pronouncement effective January 1, 2020.

INCOME TAX STATUS

The Conference qualifies as a tax-exempt organization under Section 501(c)(3) of the Internal Revenue Code and, therefore, has no provision for federal income taxes.

**RIO TEXAS CONFERENCE
UNITED METHODIST CHURCH
NOTES TO FINANCIAL STATEMENTS
December 31, 2021 and 2020**

NOTE 2 - ACCOUNTS RECEIVABLE - APPORTIONMENTS AND OTHER GIVING

The accounts receivable for apportionments and other giving are adjusted to reflect the amounts actually received by the second week of January of the following year; therefore, an allowance for doubtful accounts is not required. The accounts receivable - apportionments and other giving balance was \$667,126 and \$734,679 at December 31, 2021 and 2020, respectively.

NOTE 3 - GRANTS RECEIVABLE

The Conference has several program-related and disaster recovery grants receivable at December 31, 2021 and 2020. These grants receivable are due from various organizations and will be distributed in the coming year. The Conference considers these receivables to be fully collectible. Therefore, no allowance for doubtful accounts is deemed necessary by management. The grants receivable balance was \$196,139 and \$291,636 at December 31, 2021 and 2020, respectively.

NOTE 4 - ACCOUNTS RECEIVABLE - OTHER, NET

Accounts receivable - other, net consist of amounts due from churches and other entities related to insurance billings and other miscellaneous items. An allowance for doubtful accounts has been determined based upon a review of outstanding insurance billings and totaled \$237,910 and \$201,286 at December 31, 2021 and 2020, respectively. The accounts receivable - other, net balance was \$143,006 and \$214,574 at December 31, 2021 and 2020, respectively.

NOTE 5 - INVESTMENTS

The Conference holds investments with the Texas Methodist Foundation (the TMF). These investments are measured at net asset value. There were no investment fees for the years ended December 31, 2021 and 2020. All dividends, interest, realized and unrealized gains and losses, and other investment income are reported in the statement of activities as increases or decreases in net assets without donor restrictions, unless their use is restricted by explicit donor stipulations. Investments totaled \$388,622 and \$361,441 at December 31, 2021 and 2020, respectively. Investment income was \$27,182 and \$57,191 for the years ended December 31, 2021 and 2020, respectively.

NOTE 6 - OTHER ASSETS

The Conference has had numerous churches close or combine with other congregations in the last few years. The Conference has assumed responsibility for the churches' properties pending their sale. These churches were recorded at estimated fair market value on the date of receipt. At December 31, 2021 and 2020, the remaining churches assumed by the Conference totaled \$11,319,007 and \$9,930,633, respectively, and are included in other assets in the statements of financial position.

**RIO TEXAS CONFERENCE
UNITED METHODIST CHURCH
NOTES TO FINANCIAL STATEMENTS
December 31, 2021 and 2020**

NOTE 7 - NOTE RECEIVABLE

The Conference has a note receivable related to the sale of the San Antonio, TX property. The seller-financed agreement is an installment note bearing an annual interest rate of 3.5% with monthly interest and principal payments. The note receivable had a balance of \$-0- and \$32,254 at December 31, 2021 and 2020, respectively. Interest earned on this note receivable was \$95 and \$1,174 for the years ended December 31, 2021 and 2020, respectively.

NOTE 8 - PROPERTY AND EQUIPMENT

Property and equipment were as follows at December 31:

	<u>2021</u>	<u>2020</u>
Building	\$ 19,142	\$ 19,142
Methodist Conference Center:		
Land, Building, and Equipment	5,179,710	5,179,710
Mt. Wesley:		
Land, Building, and Equipment	<u>8,141,548</u>	<u>8,141,548</u>
	<u>13,340,400</u>	<u>13,340,400</u>
Less Accumulated Depreciation	<u>(6,004,766)</u>	<u>(5,723,147)</u>
Total Property and Equipment	<u>\$ 7,335,634</u>	<u>\$ 7,617,253</u>

Depreciation expense for the years ended December 31, 2021 and 2020 was \$281,620 and \$292,343, respectively.

NOTE 9 - ACCOUNTS PAYABLE - APPORTIONMENTS AND OTHER GIVING

The accounts payable for apportionments and other giving are amounts due to various agencies for the amounts received from the churches for apportionments and other giving. The Conference acts as a pass through for these items. The accounts payable - apportionments and other giving balance was \$797,330 and \$820,545 at December 31, 2021 and 2020, respectively.

NOTE 10 - PENSION PLAN

The Conference is responsible for pensions for two classes of persons - clergy appointed to the Conference and lay employees.

The Pension Plan for clergy appointed to the Conference is administered by the United Methodist Rio Texas Conference Board of Pensions (the Board of Pensions). The Conference's contribution to the cost of that plan for the years ended December 31, 2021 and 2020 was \$122,897 and \$122,922, respectively.

The Pension Plan for lay employees is funded through the purchase of annuity contracts. Employee contributions are voluntary and are made on a pre-tax basis. Employer contributions are a percentage of wages and are defined in the Master Agreement between the Conference and the Board of Pensions. The contribution for the years ended December 31, 2021 and 2020 was \$63,115 and \$105,323, respectively.

**RIO TEXAS CONFERENCE
UNITED METHODIST CHURCH
NOTES TO FINANCIAL STATEMENTS
December 31, 2021 and 2020**

NOTE 10 - PENSION PLAN (continued)

The above plans are both “church plans” as that term is defined in section 414(e) of the Internal Revenue Code and are administered pursuant to the retirement income account provisions of section 403(b)(9) of the Internal Revenue Code.

NOTE 11 - ACCRUED BENEFITS

The Conference entered into a settlement agreement in 2018 and made the third of three \$250,000 payments as of December 31, 2020.

NOTE 12 - FAIR VALUE OF FINANCIAL INSTRUMENTS

The requirements of Fair Value Measurements and Disclosures of the *FASB Accounting Standards Codification* apply to all financial instruments and all nonfinancial assets and nonfinancial liabilities that are being measured and reported on a fair value basis. Fair value is defined as the price that would be received to sell an asset or paid to transfer a liability in the principal or most advantageous market of the investment at the measurement date. The Conference has elected to report the fair value of certain net asset value (NAV) instruments, those included in investments, using the practical expedient. The practical expedient allows for the use of NAV, either as reported by the investee fund based upon various factors, to be used to determine fair value, under certain conditions. The fair value of the investment is based on a combination of audited financial statements of the investees and monthly or quarterly statements received by the investee. In accordance with the guidance, the Conference has categorized its assets, based on the priority of inputs to the valuation technique, which give the highest priority to quoted prices in active markets and the lowest priority to unobservable inputs, into a three-level fair value hierarchy. These levels are as follows:

- Level 1 inputs consist of unadjusted quoted prices in active markets for identical assets or liabilities and have the highest priority.
- Level 2 valuations are based on quoted prices in markets that are not active.
- Level 3 valuations are based on inputs that are unobservable and supported by little or no market activity.

The Conference’s current assets and liabilities as presented in the statements of financial position are Level 1. The Conference has no Level 2 or Level 3 assets or liabilities. The carrying amounts reported in the statements of financial position approximate fair values because of the short maturities of those instruments.

NOTE 13 - CONTINGENT LIABILITY FOR UNFUNDED POST-RETIREMENT BENEFITS

Prior to 1982, the Southwest Texas Conference of the United Methodist Church and the Rio Grande Conference of the United Methodist Church (Conference’s predecessor organizations) participated in a defined benefit program for clergy appointed to the local churches of the Conference. The financial liability for that service still exists for the Conference and will for several decades. In 2021 and 2020, the Board of Pensions had assets in excess of its liabilities, and, therefore, no unrecorded liability exists for those fiscal years. The plan is fully funded according to the terms and conditions of the program, and the Board of Pensions has fully reserved an amount greater than the current actuarial obligation.

**RIO TEXAS CONFERENCE
UNITED METHODIST CHURCH
NOTES TO FINANCIAL STATEMENTS
December 31, 2021 and 2020**

NOTE 14 - LEASES

The Conference leases copiers and other office equipment under various operating leases. The leases vary in expiration dates from December 2022 to December 2025. In addition, the Conference has a support agreement for IT services related to equipment and software. Equipment lease expenses and IT service agreement expenses amounted to \$129,753 and \$148,428 for the years ended December 31, 2021 and 2020, respectively.

The following is a schedule of the operating lease obligations subsequent to December 31, 2021:

Years Ended December 31,		
2022	\$	125,683
2023		61,046
2024		55,788
2025		<u>55,788</u>
Total	\$	<u>298,305</u>

NOTE 15 - CONTINGENT LIABILITY ENERGY CONTRACT

In October 2020, the Conference renewed its contract to purchase a set amount of electricity at a fixed rate price from an energy company. This renewed contract was effective as of May 1, 2021 for 60 months. The Conference is contingently liable to purchase the full amount of electricity agreed to in the contract and is also contingently liable if one of the churches is unable to pay for the electricity used. It is the opinion of management that all electricity will be fully utilized and the participating churches will be able to pay their bills; therefore, no amounts have been accrued for related to this contract.

NOTE 16 - CONCENTRATION OF CREDIT RISK

The Conference maintains cash accounts at several financial institutions. The Conference also maintains multiple cash accounts and an investment account with the TMF. The Federal Deposit Insurance Corporation (the FDIC) insures the balances in the cash accounts up to \$250,000 per bank. The funds at the TMF are not insured by the FDIC or the Securities Investor Protection Corporation. At December 2021 and 2020, the Conference had uninsured cash balances of \$14,936,748 and \$10,797,853, respectively, without consideration for reconciling items. At December 31, 2021 and 2020, the Conference had uninsured investment balances of \$388,622 and \$361,441, respectively, without consideration for reconciling items.

NOTE 17 - ENDOWMENT

The Conference's endowment consists of an individual fund established by the former Rio Grande Conference. The Endowment Fund (the Fund) was established to help meet the challenge to become self-sufficient in ministerial support, program, and administration; focusing on the areas of evangelism, stewardship, and leadership development. As required by GAAP, net assets associated with endowment funds, including funds designated by the Board to function as endowments, are classified and reported based on the existence or absence of donor-imposed restrictions.

**RIO TEXAS CONFERENCE
UNITED METHODIST CHURCH
NOTES TO FINANCIAL STATEMENTS
December 31, 2021 and 2020**

NOTE 17 - ENDOWMENT (continued)

Interpretation of Relevant Law

The Board of the Conference has interpreted the Uniform Prudent Management of Institutional Funds Act (UPMIFA) as requiring the preservation of the fair value of the original gift as of the gift date of the donor-restricted endowment funds absent explicit donor stipulations to the contrary. As a result of this interpretation, the Conference classifies as net assets with restrictions (a) the original value of gifts donated to the endowment, (b) the original value of subsequent gifts to the endowment, and (c) accumulations to the endowment made in accordance with the direction of the applicable donor gift instrument at the time the accumulation is added to the Fund. The remaining portion of the donor-restricted endowment fund is released when the time restriction has expired or when those amounts are appropriated for expenditure by the Conference in a manner consistent with the standard of prudence prescribed by UPMIFA.

In accordance with UPMIFA, the Conference considers the following factors in making a determination to appropriate or accumulate donor-restricted funds:

1. The duration and preservation of the Fund;
2. The purpose of the Conference and the donor-restricted endowment fund;
3. General economic conditions;
4. The possible effect of inflation and deflation;
5. The expected total return from income and the appreciation of investments;
6. Other resources of the Conference; and
7. The investment policies of the Conference.

All endowment net assets are comprised of donor funds without restrictions. Total donor endowment funds without restrictions were \$182,307 and \$181,308 at December 31, 2021 and 2020, respectively.

Changes in endowment net assets were as follows for the years ended December 31:

	<u>2021</u>	<u>2020</u>
Endowment Net Assets, Beginning of Year	\$ 181,308	\$ 179,760
Investment Income	<u>999</u>	<u>1,548</u>
Endowment Net Assets, End of Year	\$ <u>182,307</u>	\$ <u>181,308</u>

There were no endowment net assets classified as “with donor restrictions” at December 31, 2021 and 2020.

Funds With Deficiencies

The fair value of assets associated with individual donor-restricted endowment funds may fall below the level that the donor or UPMIFA requires the Conference to retain as a fund of perpetual duration. In accordance with GAAP, deficiencies of this nature are reported in net assets without donor restrictions. There were no such deficiencies as of December 31, 2021 and 2020.

**RIO TEXAS CONFERENCE
UNITED METHODIST CHURCH
NOTES TO FINANCIAL STATEMENTS
December 31, 2021 and 2020**

NOTE 17 - ENDOWMENT (continued)

Return Objectives and Risk Parameters

The Board has adopted investment and spending policies for the Endowment Fund assets that attempt to fulfill the purpose of the Fund and also protect the principal of the Fund.

The objectives of the Fund's investment policy are:

1. To conserve principal for the effective maintenance of purchasing power.
2. To provide regular income at a reasonable rate.
3. To expand income and principal over and above that necessary to offset rises in the cost of living.

Strategies Employed for Achieving Objectives

To satisfy its long-term rate-of-return objectives, the Conference relies on a total return strategy in which investment returns are achieved through current yield (interest and dividends). The Fund is designed to offer a portfolio balanced through a diversified group of quality securities.

NOTE 18 - LIQUIDITY AND AVAILABILITY OF FINANCIAL RESOURCES

The following reflects the Conference's financial assets as of the statement of financial position date, reduced by amounts not available for general use because of contractual or donor-imposed restrictions or internal designations that are amounts set aside for operating and other reserves that could be drawn upon if the Board approves that action.

	<u>2021</u>	<u>2020</u>
Cash and Cash Equivalents	\$ 13,072,749	\$ 10,266,413
Investments	388,622	361,441
Accounts Receivable - Apportionments and Other Giving	667,126	734,679
Accounts Receivable - Other, net	143,006	214,574
Grants Receivable	<u>196,139</u>	<u>291,636</u>
Total Financial Assets, Excluding Noncurrent Receivables	14,467,642	11,868,743
Board Designations (Net of Trustees Property Transition)	(7,925,975)	(8,264,575)
Donor Restrictions	<u>(1,097,670)</u>	<u>(1,222,669)</u>
Financial Assets Available to Meet Cash Needs for Expenditures Within One Year	\$ <u>5,443,997</u>	\$ <u>2,381,499</u>

The Conference's primary sources of cash flows during the year are church remittances, insurance program income, and grants. These revenue sources provide the Conference with a consistent inflow of cash throughout the year to cover normal operating expenses.

**RIO TEXAS CONFERENCE
UNITED METHODIST CHURCH
NOTES TO FINANCIAL STATEMENTS
December 31, 2021 and 2020**

NOTE 19 - PAYCHECK PROTECTION PROGRAM

During the year ended December 31, 2020, the Conference received a Paycheck Protection Program (PPP) loan of \$432,100 from the Small Business Administration as part of the CARES Act passed during the year to assist small businesses and non-profits affected by measures instituted in response to the COVID-19 pandemic. The amount was expended according to the time and purpose restrictions defined by the PPP. The Conference applied for forgiveness of the PPP loan in November 2020 and was approved in December 2020. Therefore, the loan was recognized as revenue in the statement of activities. The Conference did not apply for the second round of PPP funding.

NOTE 20 - DEFERRED RENTAL INCOME

In December 2021, the Conference executed a 99-year ground lease with another Texas non-profit corporation for the development of an affordable housing complex on property owned by the Conference in Austin, Texas. The Conference received a one-time rental payment of \$3,450,000. After fees for title changes, recording, and escrow, the Conference recognized deferred rental income of \$3,433,129. Deferred rental income will be earned over the 99-year life span of the lease, and the land and any structures on the land will revert back to the Conference at the end of the lease. The Conference has \$34,678 in current deferred rental income and \$3,398,451 in long-term deferred rental income at December 31, 2021 related to this lease.

NOTE 21 - TRIPLE NET LEASE AGREEMENTS

The Conference has entered into triple net lease agreements with Districts and another non-profit organization for several of the properties that the Conference has assumed due to closures (see Note 6). These leases allow the Conference, as lessor, to be relieved of the responsibility to maintain, repair, improve, alter or in any way incur expenses in connection with these properties and allows these properties to be used for ministries of the Districts and other non-profit organizations. At December 31, 2021 and 2020, there were triple net leases for eight properties.

NOTE 22 - SUBSEQUENT EVENTS

The Conference does not anticipate any significant changes in its operations due to the continuing COVID-19 protocols. The Conference office has reopened and has been able to operate as needed within the existing parameters.

The United Methodist Church has been involved in a mediation process related to the Boy Scouts of America bankruptcy filing due to claims of sexual abuse occurring since 1940, of which some are alleged to have taken place in United Methodist Chartered Boy Scout Troops and Cub Packs. The United Methodist Church has made a preliminary financial commitment, and, if accepted upon the completion of the mediation process, a portion of that commitment will be allocated to the conferences within the United Methodist Church.

**RIO TEXAS CONFERENCE
UNITED METHODIST CHURCH
NOTES TO FINANCIAL STATEMENTS
December 31, 2021 and 2020**

NOTE 22 - SUBSEQUENT EVENTS (continued)

The Conference evaluates subsequent events in accordance with ASC Topic No. 855, "Subsequent Events" (formally SFAS No. 165). The guidance requires an entity to disclose the date through which subsequent events have been evaluated, as well as whether that date is the date the financial statements were issued or the date the financial statements were available to be issued. In preparing these financial statements, the Conference has evaluated events and transactions for potential recognition or disclosure through May 17, 2022, the date the financial statements were available to be issued.

NOTE 23 - NET ASSETS WITH DONOR RESTRICTIONS

Perpetually restricted net assets were as follows at December 31:

	<u>2021</u>	<u>2020</u>
Kerr Estate - Construction for New Hispanic Ministries	\$ 100,000	\$ 100,000
Skinner Estate - Mt. Wesley Retreat Center	129,000	129,000
Total Perpetually Restricted	\$ <u>229,000</u>	\$ <u>229,000</u>

Time/Purpose restricted net assets were as follows at December 31:

	<u>2021</u>	<u>2020</u>
Bishop's Discretionary Fund	\$ 82,000	\$ 82,000
Candler School of Theology	355	355
DCMP Grant - Hurricane Harvey	950	950
Discipleship Leadership Grant	16,362	20,097
Hurricane Hanna Conference	4,203	10,000
Hurricane Hanna Recovery	-	98,400
Hurricane Hanna Solidarity	-	2,307
MHM Grant - TCN Anti-Racism	6,125	-
NVOAD - Lowes Grant	-	44,000
OCTA Education and Training	6,971	6,971
OCTA Land Acquisition	24,595	24,595
OCTA Sharyland	53,000	53,000
Offering Christ to All	534,742	539,977
RGC Clergy Scholarships	30,507	30,507
UMCOR Dhannis Hail Storm Grant	92,500	-
UMCOR Disaster Fund	16,360	16,360
UMCOR - Valley Floods	-	64,150
Total Time/Purpose Restricted	\$ <u>868,670</u>	\$ <u>993,669</u>
Total Net Assets With Donor Restrictions	\$ <u>1,097,670</u>	\$ <u>1,222,669</u>

**RIO TEXAS CONFERENCE
UNITED METHODIST CHURCH
NOTES TO FINANCIAL STATEMENTS
December 31, 2021 and 2020**

NOTE 24 - NET ASSETS WITHOUT DONOR RESTRICTIONS

Undesignated net assets were as follows at December 31:

	<u>2021</u>	<u>2020</u>
General Fund	\$ 2,463,329	\$ 1,486,613
Land, Building and Equipment	<u>8,198,022</u>	<u>8,898,248</u>
Total Undesignated	<u>\$ 10,661,351</u>	<u>\$ 10,384,861</u>

Designated net assets were as follows at December 31:

	<u>2021</u>	<u>2020</u>
2 Year Academy	\$ 4,665	\$ 4,665
2014 Austin Flood TARG 003	161	161
2018 Floods	5,644	5,644
Academy for Spiritual Formation	7,654	7,542
Administrative Fund Treasurers Office	51,830	80,424
Agency Services	2,997	3,220
Annual Conference Fund	130,951	26,801
Audit Fund	22,344	22,343
Bishop's Convocation	6,424	6,564
Bishop's Discretionary Travel	12,803	12,803
Border Convocation	5,000	5,000
Border Relief	-	10,581
Cabinet Emergency	8,243	-
Conference Disaster Fund	306,364	484,820
Child Youth Safety	43,835	-
CDF - Hurricane Harvey	479,712	550,460
Clergy Women	1,887	1,887
Director's Discretion HCI	7,466	7,466
District Superintendent Fund	414,064	420,246
District Superintendent Fund - RGC	17,723	17,723
Emmaus Scholarships - RGC	10,530	10,530
Episcopal Office	-	3,483
Episcopal Residence Fund	374,119	371,004
Episcopal Support	32,223	17,717
Equitable Compensation	299,894	262,185
Equitable Compensation - RGC	406,634	594,234
Equitable Compensation Endowment - RGC	169,450	169,450

**RIO TEXAS CONFERENCE
UNITED METHODIST CHURCH
NOTES TO FINANCIAL STATEMENTS
December 31, 2021 and 2020**

NOTE 24 - NET ASSETS WITHOUT DONOR RESTRICTIONS (continued)

	<u>2021</u>	<u>2020</u>
Ethnic Local Church	9,636	9,636
Ethnic Local Church - RGC	2,960	6,560
Four Ministry Focus - RGC	142,401	142,401
Fund for Peace	22,196	17,434
General Jurisdictional Conference Delegation	19,001	10,124
Golden Cross	7,047	6,102
Golden Cross - RGC	1,716	1,716
Hispanic Ministries	1,416	1,416
Hispanic Research & Publish Project	327	322
Internship Fund	28,582	28,582
Kingdom Kamp	20,504	20,091
Labrinth	1,155	1,005
Local Pastors - RGC	685	685
MEF Scholarships - RGC	718	718
Methodist Healthcare Ministry	6,946	6,411
Ministerial Education	246,923	207,858
Minister's Wives Luncheon	324	624
Mission Breakfast	79	79
Moving Expense	99,465	94,989
Nancy Miller's Children's	8,684	6,416
Native American	34,704	42,243
New Church	575,734	727,017
New Church Planters - RGC	158,709	158,709
New Church Starts - RGC	4,928	4,928
NCD - Capital District Strategy - LHM	521,619	521,619
NCD - Capital District Strategy - Urban	168,323	168,323
NCD - Coastal Bend District Strategy - LHM	88,167	88,167
NCD - Coastal Bend Strategy - Non-Urban	115,524	46,982
NCD - Coastal Bend District Strategy - Urban	102,483	122,483
NCD - Crossroads District Strategy - Non-Urban	6,618	6,618
NCD - Crossroads District Strategy - Urban	194,318	194,318
NCD - Cong Vitality & Dev Strategy - Urban	175,464	196,119
NCD - Cong Vitality & Dev Strategy - LHM	129,239	185,295
NCD - El Valle District Strategy - Urban	327,240	327,240
NCD - El Valle District Strategy - LHM	531	531
NCD - Hill County District Strategy - Non Urban	27,666	27,666
NCD - Las Misiones District Strategy - Urban	95,073	100,073

**RIO TEXAS CONFERENCE
UNITED METHODIST CHURCH
NOTES TO FINANCIAL STATEMENTS
December 31, 2021 and 2020**

NOTE 24 - NET ASSETS WITHOUT DONOR RESTRICTIONS (continued)

	<u>2021</u>	<u>2020</u>
NCD - Las Misiones District Strategy - LHM	82,786	126,084
NCD - West District Strategy - Non-Urban	77,476	77,476
NCD - West District Strategy - Urban	17,642	17,642
Onboarding Certification	10,000	-
PAL - Insurance Program	1,078,350	934,909
Parish Christian Education	-	12,163
Peace with Justice	21,244	21,244
Program Emergency	316,868	316,868
Rio Texas UM Historical Society	1,198	1,198
Russia Initiative	8,312	7,512
Trustees Property Transition	10,271,374	9,010,741
UMC Board of Trustees	12,157	54,912
United Methodist Men	100	100
Volunteers In Mission	5,826	5,826
Vision Team Support RGC Women's Leadership	531	531
WC Deductible Reserve	50,000	50,000
Women Clergy - RGC	1,550	1,550
WSCB Clergy	47,255	47,255
Youth Ministry Leadership Development	19,109	5,000
Youth Service	774	774
Youth Service - RGC	<u>5,075</u>	<u>5,080</u>
Total Designated	<u>\$ 18,197,349</u>	<u>\$ 17,275,315</u>
Total Net Assets Without Donor Restrictions	<u>\$ 28,858,700</u>	<u>\$ 27,660,176</u>

**UNITED METHODIST
RIO TEXAS CONFERENCE
BOARD OF PENSIONS**

FINANCIAL STATEMENTS

December 31, 2021 and 2020

REPORTS

**UNITED METHODIST RIO TEXAS CONFERENCE
BOARD OF PENSIONS
FINANCIAL STATEMENTS
December 31, 2021 and 2020**

TABLE OF CONTENTS

REPORTS

Independent Auditor's Report	1-2
Financial Statements:	
Statements of Financial Position	3
Statement of Activities	4
Statement of Functional Expenses	5
Statements of Cash Flows	6
Notes to Financial Statements	7-17



7800 IH 10 West, Suite 505 | San Antonio, TX 78230
T: 210.366.9430 | F: 210.366.9451 | randywalkercpa.com

INDEPENDENT AUDITOR'S REPORT

Board of Directors
United Methodist Rio Texas Conference
Board of Pensions
San Antonio, Texas

Opinion

We have audited the accompanying financial statements of the United Methodist Rio Texas Conference Board of Pensions (the Board), a non-profit organization, which comprise the statements of financial position as of December 31, 2021 and 2020, and the related statements of activities (with comparative totals for 2020), functional expenses (with comparative totals for 2020), and cash flows for the years then ended, and the related notes to the financial statements.

In our opinion, the financial statements referred to above present fairly, in all material respects, the financial position of the Board as of December 31, 2021 and 2020, and the changes in its net assets and its cash flows for the years then ended in conformity with accounting principles generally accepted in the United States of America.

Basis for Opinion

We conducted our audit in accordance with auditing standards generally accepted in the United States of America. Our responsibilities under those standards are further described in the Auditor's Responsibilities for the Audit of the Financial Statements section of our report. We are required to be independent of the Board and to meet our other ethical responsibilities in accordance with the relevant ethical requirements relating to our audit. We believe that the audit evidence we have obtained is sufficient and appropriate to provide a basis for our audit opinion.

Responsibilities of Management for the Financial Statements

Management is responsible for the preparation and fair presentation of the financial statements in accordance with accounting principles generally accepted in the United States of America, and for the design, implementation, and maintenance of internal control relevant to the preparation and fair presentation of financial statements that are free from material misstatement, whether due to fraud or error.

In preparing the financial statements, management is required to evaluate whether there are conditions or events, considered in the aggregate, that raise substantial doubt about the Board's ability to continue as a going concern within one year after the date that the financial statements are available to be issued.

Auditor's Responsibilities for the Audit of the Financial Statements

Our objectives are to obtain reasonable assurance about whether the financial statements as a whole are free from material misstatement, whether due to fraud or error, and to issue an auditor's report that includes our opinion. Reasonable assurance is a high level of assurance but is not absolute assurance and therefore is not a guarantee that an audit conducted in accordance with generally accepted auditing standards will always detect a material misstatement when it exists. The risk of not detecting a material misstatement resulting from fraud is higher than for one resulting from error, as fraud may involve collusion, forgery, intentional omissions, misrepresentations, or the override of internal control. Misstatements, including omissions, are considered material if there is a substantial likelihood that, individually or in the aggregate, they would influence the judgment made by a reasonable user based on the financial statements.

In performing an audit in accordance with generally accepted auditing standards, we:

- Exercise professional judgment and maintain professional skepticism throughout the audit.
- Identify and assess the risks of material misstatement of the financial statements, whether due to fraud or error, and design and perform audit procedures responsive to those risks. Such procedures include examining, on a test basis, evidence regarding the amounts and disclosures in the financial statements.
- Obtain an understanding of internal control relevant to the audit in order to design audit procedures that are appropriate in the circumstances, but not for the purpose of expressing an opinion on the effectiveness of the Board's internal control. Accordingly, no such opinion is expressed.
- Evaluate the appropriateness of accounting policies used and the reasonableness of significant accounting estimates made by management, as well as evaluate the overall presentation of the financial statements.
- Conclude whether, in our judgment, there are conditions or events, considered in the aggregate, that raise substantial doubt about the Board's ability to continue as a going concern for a reasonable period of time.

We are required to communicate with those charged with governance regarding, among other matters, the planned scope and timing of the audit, significant audit findings, and certain internal control related matters that we identified during the audit.

Randy Walker & Co.

San Antonio, Texas
August 5, 2022

**UNITED METHODIST RIO TEXAS CONFERENCE
BOARD OF PENSIONS
STATEMENTS OF FINANCIAL POSITION
December 31, 2021 and 2020**

	<u>2021</u>	<u>2020</u>
<u>ASSETS</u>		
CURRENT ASSETS		
Cash and Cash Equivalents	\$ 1,177,917	\$ 1,244,020
Accounts Receivable	32,487	64,955
Total Current Assets	<u>1,210,404</u>	<u>1,308,975</u>
LONG-TERM ASSETS		
Investments	18,465,564	17,147,290
Pre-82 Pension Asset	979,123	2,359,288
Total Long-Term Assets	<u>19,444,687</u>	<u>19,506,578</u>
TOTAL ASSETS	\$ <u>20,655,091</u>	\$ <u>20,815,553</u>
<u>LIABILITIES AND NET ASSETS</u>		
CURRENT LIABILITIES		
Accounts Payable	\$ 234	\$ 1,356
Total Current Liabilities	<u>234</u>	<u>1,356</u>
LONG-TERM LIABILITIES		
Retiree Health Retirement Account	462,943	526,885
Total Long-Term Liabilities	<u>462,943</u>	<u>526,885</u>
TOTAL LIABILITIES	<u>463,177</u>	<u>528,241</u>
NET ASSETS		
Without Donor Restrictions		
Undesignated	7,412,972	7,902,938
Designated	1,581,930	1,630,864
Total Without Donor Restrictions	<u>8,994,902</u>	<u>9,533,802</u>
With Donor Restrictions		
Purpose Restricted	10,250,898	9,807,396
Perpetually Restricted	946,114	946,114
Total With Donor Restrictions	<u>11,197,012</u>	<u>10,753,510</u>
TOTAL NET ASSETS	<u>20,191,914</u>	<u>20,287,312</u>
TOTAL LIABILITIES AND NET ASSETS	\$ <u>20,655,091</u>	\$ <u>20,815,553</u>

REPORTS

The accompanying notes are an integral part of these financial statements.

UNITED METHODIST RIO TEXAS CONFERENCE
BOARD OF PENSIONS
STATEMENT OF ACTIVITIES
For the Year Ended December 31, 2021
(with comparative totals for 2020)

REPORTS

	2021			2020 Total
	Without Donor Restrictions	With Donor Restrictions	Total	
<u>OPERATING SUPPORT AND REVENUE</u>				
Participant Contributions - Insurance	\$ 4,501,572	\$ -	\$ 4,501,572	\$ 4,444,901
Participant Contributions - Pension	3,489,901	-	3,489,901	3,481,122
Church Apportionments - Pension and Insurance	370,378	-	370,378	382,846
Other Income	35,387	-	35,387	33,491
Wespath CPP Holiday Income	-	-	-	139,386
Net Assets Released from Restriction	397,685	(397,685)	-	-
TOTAL OPERATING SUPPORT AND REVENUE	8,794,923	(397,685)	8,397,238	8,481,746
<u>OPERATING EXPENSES</u>				
Program	8,528,076	-	8,528,076	8,802,047
General and Administrative	68,341	-	68,341	80,092
TOTAL OPERATING EXPENSES	8,596,417	-	8,596,417	8,882,139
OPERATING LOSS	198,506	(397,685)	(199,179)	(400,393)
<u>OTHER INCOME (EXPENSES)</u>				
Pre-82 Pension Income (Loss) - Actuarial	1,919,213	-	1,919,213	(3,389,733)
Investment Income	578,817	841,187	1,420,004	2,504,699
Retiree Health Changes in Retirement Account Obligations	63,942	-	63,942	114,208
Wespath COVID-19 Holiday Income	-	-	-	398,670
Pre-82 Pension Changes in Benefit Obligations	(3,299,378)	-	(3,299,378)	2,931,609
TOTAL OTHER INCOME	(737,406)	841,187	103,781	2,559,453
CHANGE IN NET ASSETS	(538,900)	443,502	(95,398)	2,159,060
Net Assets, Beginning of Year	9,533,802	10,753,510	20,287,312	18,128,252
NET ASSETS, END OF YEAR	\$ 8,994,902	\$ 11,197,012	\$ 20,191,914	\$ 20,287,312

The accompanying notes are an integral part of these financial statements.

UNITED METHODIST RIO TEXAS CONFERENCE
BOARD OF PENSIONS
STATEMENT OF FUNCTIONAL EXPENSES
For the Year Ended December 31, 2021
(with comparative totals for 2020)

	Program			General and Administrative	2021 Total	2020 Total
	Pension	Health Insurance	Total			
OPERATING EXPENSES						
Health Insurance Premiums	\$ -	\$ 4,783,904	\$ 4,783,904	\$ -	\$ 4,783,904	\$ 5,023,628
Pension Payments - DB	1,559,225	-	1,559,225	-	1,559,225	1,618,825
Pension Payments - UMPIP	1,029,200	-	1,029,200	-	1,029,200	1,009,249
Pension Payments - CPP	561,180	-	561,180	-	561,180	558,810
Pension Payments - DC	541,834	-	541,834	-	541,834	538,711
Life Insurance Premiums	-	35,246	35,246	-	35,246	39,489
Insurance	-	-	-	27,596	27,596	23,215
Legal and Accounting	-	-	-	26,682	26,682	37,625
Grants and Other Benefits Paid	-	15,699	15,699	-	15,699	10,573
Office Expenses	801	801	1,602	8,545	10,147	10,699
Supplies	-	-	-	3,429	3,429	3,559
Miscellaneous	-	-	-	1,337	1,337	1,035
Maintenance Expenses	70	70	140	564	704	413
Travel and Meeting Expenses	23	23	46	188	234	2,968
Depreciation	-	-	-	-	-	3,142
Staff Expenses	-	-	-	-	-	198
TOTAL OPERATING EXPENSES	\$ 3,692,333	\$ 4,835,743	\$ 8,528,076	\$ 68,341	\$ 8,596,417	\$ 8,882,139

The accompanying notes are an integral part of these financial statements.

REPORTS

UNITED METHODIST RIO TEXAS CONFERENCE
BOARD OF PENSIONS
STATEMENTS OF CASH FLOWS
For the Years Ended December 31, 2021 and 2020

REPORTS

	2021	2020
<u>CASH FLOWS FROM OPERATING ACTIVITIES</u>		
Change in Net Assets	\$ (95,398)	\$ 2,159,060
Adjustments to Reconcile Change in Net Assets to Net Cash (Used)		
Provided by Operating Activities:		
Depreciation	-	3,142
Gain on Investments	(1,399,530)	(2,482,062)
Change in Value of Pre-82 Pension Asset	1,380,165	458,124
Change in Value of Retiree Health Retirement Account	(63,942)	(114,208)
Change in Operating Assets and Liabilities:		
Decrease in Assets:		
Accounts Receivable	32,468	36,917
(Decrease) Increase in Liabilities:		
Accounts Payable	(1,122)	1,356
NET CASH (USED) PROVIDED BY OPERATING ACTIVITIES	(147,359)	62,329
<u>CASH FLOWS FROM INVESTING ACTIVITIES</u>		
Pension Account Deposits	(8,329,747)	(8,622,456)
Pension Account Disbursements	8,431,477	8,731,693
Purchases of Investments	(20,474)	(22,637)
NET CASH PROVIDED BY INVESTING ACTIVITIES	81,256	86,600
NET CHANGE IN CASH FLOWS	(66,103)	148,929
Cash and Cash Equivalents, Beginning of Year	1,244,020	1,095,091
CASH AND CASH EQUIVALENTS, END OF YEAR	\$ 1,177,917	\$ 1,244,020

The accompanying notes are an integral part of these financial statements.

UNITED METHODIST RIO TEXAS CONFERENCE
BOARD OF PENSIONS
NOTES TO THE FINANCIAL STATEMENTS
December 31, 2021 and 2020

NOTE 1 - ORGANIZATION AND PURPOSE

The United Methodist Rio Texas Conference Board of Pensions (the Board) is a Texas 501(c)(3) non-profit corporation. The Board began operations as the United Methodist Rio Texas Conference Board of Pensions on January 1, 2015, resulting from unification of the Board of Pensions of the Southwest Texas Annual Conference of the United Methodist Church and the Rio Grande Conference of the United Methodist Church.

The Board's purpose is to determine and report to the Annual Conference the names of retired ministers and the widows and children of the deceased ministers of the Rio Texas Conference of the United Methodist Church (the Conference) who are entitled to annuities, pensions, or special relief; to set, subject to the approval of the Annual Conference, the appropriation necessary to be made to meet such charges; and to perform such other acts and discharge such other duties as may be prescribed by the Discipline of the United Methodist Church.

The Board is not involved in the actual administration of the pension program which is the responsibility of Wespath Benefits and Investments (Wespath). The Board is responsible for collecting and remitting the pension funds to Wespath. The Board also administers other funds that have been contributed to provide income that is to be used for funding pension and health insurance benefits. The Board can direct Wespath as to which type of investment account it wants the funds invested in, but Wespath selects the individual investments to be made from each investment account. The Board has the authority to select investments outside of Wespath. As of December 31, 2021 and 2020, approximately 98% of all the Board's investment assets were placed with Wespath. Wespath maintains all members' accounts related to balances and vesting.

NOTE 2 - SUMMARY OF SIGNIFICANT ACCOUNTING POLICIES

BASIS OF ACCOUNTING

The accompanying financial statements have been prepared on the accrual basis. The significant accounting policies followed are described below to enhance the usefulness of the financial statements to the reader. To ensure observance of limitations and restrictions placed on the use of resources available to the Board, the accounts of the Board are maintained in accordance with the principles of fund accounting. This is the procedure by which resources for various purposes are classified for accounting and reporting purposes into each fund; each fund being established by separate trusts as designated by the donors.

CASH EQUIVALENTS

For purposes of the statements of cash flows and the statements of financial position, the Board considers all investments purchased with a maturity of three months or less to be cash equivalents.

INVESTMENTS

Investments are carried at market, and realized and unrealized gains and losses are reflected in the statement of activities. Investments acquired by gift are valued at amounts representing estimated fair market value at the date of the gift. No investment fees were incurred for the years ended December 31, 2021 and 2020.

UNITED METHODIST RIO TEXAS CONFERENCE
BOARD OF PENSIONS
NOTES TO THE FINANCIAL STATEMENTS
December 31, 2021 and 2020

NOTE 2 - SUMMARY OF SIGNIFICANT ACCOUNTING POLICIES (continued)

PROPERTY AND EQUIPMENT

Property and equipment are recorded at cost when acquired by purchase and at fair market value when acquired by gifts. The Board capitalizes property and equipment with a cost or fair market value over \$2,500. Cost and associated reserve are written off when the asset is fully depreciated.

Operating assets consist of furniture and equipment, stated at cost less allowances for depreciation. Provisions for depreciation of these fixed assets are computed on the straight-line method over five years.

The retirees house was donated to the Board in 2015 and held by the Conference until its transfer to the Board in 2017. The house is to be used by a retired minister per the donor's stipulation. Depreciation is computed on the straight-line method over fifteen years. This house is fully depreciated as of December 31, 2020.

CONTRIBUTIONS

The Board records contributions, including apportionments, in accordance with Accounting Standards Update (ASU) 2018-08, *Not-for-Profit Entities (Topic 958): Clarifying the Scope and the Accounting Guidance for Contributions Received and Contributions Made*. The Board reports gifts of cash and other assets as donor-restricted support if they are received with donor restrictions as to period of availability or use of the donated assets. When a donor restriction expires, that is, when a stipulated time restriction ends or purpose restriction is fulfilled, donor-restricted net assets are reclassified to net assets without donor restrictions and reported in the statement of activities as net assets released from restriction.

BASIS OF PRESENTATION

The Board is required to report information regarding its financial position and activities according to two classes of net assets:

- *Net Assets Without Donor Restrictions* – Net assets available for use in the general operations and not subject to donor restrictions. Contributions gifted for recurring programs of the Board generally are not considered “restricted” under GAAP, though for internal reporting the Board tracks contributions to verify the disbursements match the intent. Assets restricted solely through the actions of the Board are reported as net assets without donor restrictions, designated.
- *Net Assets With Donor Restrictions* – Net assets subject to donor-imposed restrictions that are more restrictive than the Board's mission and purpose. Some donor-imposed restrictions are temporary in nature, such as those that will be met by the passage of time or other events specified by the donor. Donor-imposed restrictions are released when a restriction expires, that is, when the stipulated time has elapsed, when the stipulated purpose for which the resource was restricted has been fulfilled, or both. Other donor-imposed restrictions are perpetual in nature, where the donor stipulates that resources be maintained in perpetuity.

ESTIMATES

The preparation of financial statements in conformity with generally accepted accounting principles requires the Board administrator to make estimates and assumptions that affect certain reported amounts and disclosures. Accordingly, actual results may differ from those estimates.

**UNITED METHODIST RIO TEXAS CONFERENCE
BOARD OF PENSIONS
NOTES TO THE FINANCIAL STATEMENTS
December 31, 2021 and 2020**

NOTE 2 - SUMMARY OF SIGNIFICANT ACCOUNTING POLICIES (continued)

NEW ACCOUNTING PRONOUNCEMENTS

In February 2016, the Financial Accounting Standards Board (FASB) issued a new accounting pronouncement regarding lease accounting for reporting periods beginning after December 15, 2021. A lessee will be required to recognize on the statement of financial position the assets and liabilities for leases with terms of more than twelve months. Management is currently evaluating the effect this pronouncement will have on the financial statements and related disclosures.

In May 2014, the FASB issued a new accounting pronouncement regarding revenue recognition, *Revenue from Contracts with Customers (ASC 606)*, effective for reporting periods beginning after December 15, 2019. The pronouncement affects contracts with customers to transfer goods or services and contracts for the transfer of non-financial assets. The core principle of this update is that an entity should recognize revenue to depict the transfer of promised goods or services to customers in an amount that reflects the consideration to which the entity expects to be entitled in exchange for the goods or services. Management has evaluated the new standard and determined it is not applicable to the Board based on the nature of its revenue sources.

RECENTLY ADOPTED ACCOUNTING PRONOUNCEMENTS

In 2018, the FASB issued Accounting Standards Update (ASU) 2018-13, *Changes to the Disclosure Requirements for Fair Value Measurement*, effective for periods beginning after December 15, 2019. This pronouncement improves the effectiveness of fair value measurement disclosures in the notes to the financial statements. The Board adopted this pronouncement effective January 1, 2020.

FUNCTIONAL ALLOCATION OF EXPENSE

The costs of providing the services and other activities of the Board have been summarized on a functional basis in the statement of activities. Accordingly, certain costs have been allocated among the programs and supporting services benefited. These expenses require allocation on a reasonable basis that is consistently applied. The expenses that are allocated include staff expenses which are allocated on the basis of estimates of time and effort, as well as office expenses, maintenance expenses, and travel and meeting expenses which are allocated on the basis of square footage or some other reasonable basis.

INCOME TAX STATUS

The Board qualifies as a tax-exempt organization under Section 501(c)(3) of the Internal Revenue Code and, therefore, has no provision for federal income taxes. The Board's management believes it has no material uncertain tax positions, and, accordingly, it will not recognize any liabilities.

NOTE 3 - DESCRIPTION OF PLANS

The following description of the Board's health insurance and pension plans provides only general information. Participants should refer to the plan agreements for a complete description of provisions. The Pension Plan is a separate entity maintained by Wespath, and the results of its financial activities are reported on by other auditors.

**UNITED METHODIST RIO TEXAS CONFERENCE
BOARD OF PENSIONS
NOTES TO THE FINANCIAL STATEMENTS
December 31, 2021 and 2020**

NOTE 3 - DESCRIPTION OF PLANS (continued)

The Board administers the following plans provided by the Conference:

- Clergy Retirement Security Program (CRSP) - effective January 1, 2007, and restated as of January 1, 2017, reflecting revisions approved at General Conference 2016, the Ministerial Pension Plan (MPP) was converted over to the CRSP plan. The plan is funded by a 3% contribution to the CRSP Defined Contribution Plan (DC) made by the Board. In addition to the 3% contribution, the Board will also fund the CRSP Defined Benefit Plan (DB). The DB contribution will equal the amount it takes to fund the employees' retirement benefit. The CRSP payment made based upon actuarial cost for the years ended December 31, 2021 and 2020 was \$1,559,225 and \$1,618,825, respectively.
- Defined Contribution Pension Plan - Post 1982 service, fully funded each year by deposits from employer (church) and employee to Wespath. Retirement benefits are dependent on the balance in the individual's account on date of retirement.
- Defined Benefit Pension Plan - Prior to 1982, the Conference participated in a defined benefit program for clergy appointed to the local churches of the Conference. The financial liability for that service still exists for the Conference and will for several decades. The cost of providing the defined benefits earned prior to 1982 is viewed by the Conference as an annual expense and is funded each year by the local churches through the Board.
- Health Insurance Plan - Clergy and lay employees are eligible to participate in this plan if they are regular, full-time employees of the Conference or one of the local churches of the Conference. All full-time employees must be regularly scheduled to work a minimum of 30 hours per week. Also, eligible to participate in this plan are full, probationary, associate members, and full-time local pastors.

For the year ended December 31, 2013, the retired pastors were covered under the Health Insurance Plan described above by the Board's predecessor organization, the Board of Pensions of the Southwest Texas Annual Conference of the United Methodist Church. This coverage was discontinued effective March 31, 2014, and the retired pastors previously in the Conference's Health Insurance Plan were transitioned to one of the health benefit plans offered by a third party, Towers Watson (Note 10).

The pension plans are considered church plans as defined in section 414(e) of the Internal Revenue Code and are administered pursuant to the retirement income account provisions of section 403(b)(9) of the Internal Revenue Code.

NOTE 4 - CONCENTRATION OF CREDIT RISK

The Board maintains cash and investment accounts at various financial institutions and investment companies. The Federal Deposit Insurance Corporation (the FDIC) insures the balances in the cash accounts up to \$250,000, while the Securities Investor Protection Corporation (the SIPC) insures the balances in investment accounts up to \$500,000. The Board also has investment accounts that are not insured by the FDIC or the SIPC. At December 31, 2021 and 2020, the Board's uninsured cash balances totaled \$1,297,487 and \$1,294,651, respectively, without regard to reconciling items. At December 31, 2021 and 2020, the Board's uninsured investment balances totaled \$18,464,418 and \$17,146,144, respectively.

**UNITED METHODIST RIO TEXAS CONFERENCE
BOARD OF PENSIONS
NOTES TO THE FINANCIAL STATEMENTS
December 31, 2021 and 2020**

NOTE 5 - INVESTMENTS

At December 31, 2021 and 2020, investments consisted primarily of units in Wespath Investment Management, which are pooled investment accounts. Dividends and gains (losses) are allocated to the Board based on its interest in the unitized value of its investments on a monthly basis.

The fair value of investments held at December 31 is summarized as follows:

	<u>2021</u>	<u>2020</u>
Wespath Investments	\$ 18,146,573	\$ 16,828,299
Texas Methodist Foundation Funds	317,845	317,845
Other Investments	<u>1,146</u>	<u>1,146</u>
Total	\$ <u>18,465,564</u>	\$ <u>17,147,290</u>

The funds had gains of \$1,399,530 and \$2,482,062 for the years ended December 31, 2021 and 2020, respectively. Dividends and interest earned and reinvested in these funds were \$20,474 and \$22,637 for the years ended December 31, 2021 and 2020, respectively.

NOTE 6 - ACCOUNTS RECEIVABLE

Accounts receivable consists primarily of amounts due from churches and individuals for pension and health insurance billings. The Board considers all of these receivables to be fully collectible; therefore, an allowance for doubtful accounts is not required. Accounts receivable was \$32,487 and \$64,955 at December 31, 2021 and 2020, respectively.

NOTE 7 - PRE-82 PENSION ASSET

The Pension Plan with Wespath was changed effective January 1, 1982. The Plan has separate pension assets available of \$979,123 and \$2,359,288 as of December 31, 2021 and 2020, respectively, which is adequate to fully fund the past service liability. The actuary has projected that the past service liability is fully funded with a surplus of \$785,552 and \$1,942,413 at December 31, 2021 and 2020, respectively. There were no past service funding deposits for the years ending December 31, 2021 and 2020. The fair value of the plan assets was \$1,760,670 and \$1,739,283 at December 31, 2021 and 2020, respectively.

NOTE 8 - PRE-82 POST-RETIREMENT PENSION BENEFITS

The post-retirement benefit obligation represents the actuarial present value of those estimated future benefits that are attributed to employee service rendered prior to January 1, 1982. Post-retirement benefits include future benefits expected to be paid to or for 1) currently retired employees and their spouse and 2) active employees and their spouse after retirement from service.

**UNITED METHODIST RIO TEXAS CONFERENCE
BOARD OF PENSIONS
NOTES TO THE FINANCIAL STATEMENTS
December 31, 2021 and 2020**

NOTE 8 - PRE-82 POST-RETIREMENT PENSION BENEFITS (continued)

The actuarial present value of the expected post-retirement benefit obligation is determined by an actuary of Wespath and is the amount that results from applying actuarial assumptions to historical data to estimate the present value of future annual incurred benefits. The significant actuarial assumptions used in the valuations were:

- a) Mortality will occur in accordance with RP-2014 White Collar Mortality Table with generational projection using Scale MP-2016 for calculating impact on pension plans due to increased longevity.
- b) Contributions for increases in Past Service Rate or Contingent Annuitant % benefit increases are required to be made in advance of the increase's effective date.
- c) The actuarial reserve and accumulations before retirement will be credited with interest at the rate of 6.375%.
- d) Surviving spouses receive 70% of the ministerial pension rate.
- e) Retirement has been assumed to occur at the age of 65 or in one year, if age 65 or older.

The valuations included assume average rates of return of 5.500% for 2021 and 2020 for the pension plan and expected benefit increases of 2.00% for 2021 and 2020. The foregoing actuarial assumptions are based on the presumption the plan will continue. Were the plan to terminate, different actuarial assumptions and other factors might be applicable in determining the actuarial present value of accumulated plan benefits.

The Pre-82 Funding Plan is under review by the Actuarial Department at Wespath.

NOTE 9 - PENSION PARTICIPANT CONTRIBUTIONS AND PAYMENTS

The Board is the plan sponsor for several qualified benefit plans of Wespath. These plans are the Clergy Retirement Security Program – Defined Contribution (CRSP-DC), Clergy Retirement Security Program – Defined Benefit (CRSP-DB), Comprehensive Protection Plan (CPP), and United Methodist Personal Investment Plan (UMPIP). The Board invoices the local churches for the cost of these plans on a monthly basis and then makes a single payment to Wespath either monthly or annually, depending upon the plan design.

NOTE 10 - POST-RETIREMENT HEALTH BENEFITS

The post-retirement health benefit plan of the United Methodist Rio Texas Conference Board of Pensions is a closed plan. Participants in the plan are limited to those who were participating in the post-retirement health benefit plans of the Southwest Texas Conference and the Rio Grande Conference. No new participants can be added. The annual benefit amount is fixed at the dollar value of the annualized benefit paid during December 2014.

This benefit is only available with participation in one of the health benefit plans offered by a third party, Towers Watson. The benefit is provided in the form of funding a Health Reimbursement Account (HRA). Upon the death of the participant, the termination of the plan, or the decision of the participant to no longer continue to participate in the plan, the benefit ends. The health reimbursement benefit amount is fixed and will not increase regardless of the cost of the health benefit plan. This plan is funded by apportionments collected by the Board; as such, the plan participants do not make contributions to this plan.

**UNITED METHODIST RIO TEXAS CONFERENCE
BOARD OF PENSIONS
NOTES TO THE FINANCIAL STATEMENTS
December 31, 2021 and 2020**

NOTE 10 - POST-RETIREMENT HEALTH BENEFITS (continued)

The actuarial present value of the expected post-retirement benefit obligation at December 31, 2021 and 2020 was \$526,885, and is the amount that results from applying actuarial assumptions to a census of participants on December 31, 2014.

The expected future benefit payments related to these benefits are as follows:

Years Ended December 31,	
2022	\$ 57,820
2023	52,133
2024	46,871
2025	42,018
Thereafter	<u>328,043</u>
Total	<u>\$ 526,885</u>

NOTE 11 - LEGACY FUNDS

On January 1, 2015, the Rio Grande Conference pension assets of \$6,922,748 were transferred into the Board's investment accounts. Based on the Rio Texas Unification Plan that was approved by both the Rio Grande Conference and Southwest Texas Conference, the transferred funds which were restricted for clergy benefits of the former Rio Grande Conference will continue to be used to fund clergy benefits of legacy churches of the Rio Grande Conference. During the year ended December 31, 2021, the Board awarded \$396,981 in grants to legacy churches and incurred investment gains of \$816,257. At December 31, 2021, the legacy fund balance was \$9,877,350. During the year ended December 31, 2020, the Board awarded \$389,303 in grants to legacy churches and incurred investment gains of \$1,449,272. At December 31, 2020, the legacy fund balance was \$9,458,074.

NOTE 12 - RELATED PARTY TRANSACTIONS

The Board is located in the building owned by the Conference. The accounting department of the Conference performs some of the accounting functions of the Board; therefore, certain expense allocations have been made for office-related expenses incurred in the normal course of business operations. For the years ended December 31, 2021 and 2020, these expenses totaled \$59,843 and \$27,343, respectively.

NOTE 13 - WESPATH HOLIDAY INCOME

The Board received income of \$-0- and \$139,386 in 2021 and 2020, respectively, from Wespith attributable to a CPP Holiday due to changes in the mortality tables. The Board also received income of \$-0- and \$398,670 in 2021 and 2020, respectively, from Wespith attributable to a COVID-19 Holiday due to the 2020 pandemic. These funds are both reported separately in the statement of activities for the years ended December 31, 2021 and 2020.

UNITED METHODIST RIO TEXAS CONFERENCE
BOARD OF PENSIONS
NOTES TO THE FINANCIAL STATEMENTS
December 31, 2021 and 2020

NOTE 14 - NET ASSETS/FUND BALANCES

The Board has certain net asset/fund balances whose use is designated by the Board or restricted by donor-specified activities or projects. The Board's designated net assets, purpose-restricted net assets, and perpetually restricted net assets were comprised of the following at December 31, 2021:

	<u>Designated</u>	<u>Purpose Restricted</u>	<u>Perpetually Restricted</u>
Boelsche Fund	\$ -	\$ -	\$ 97,845
Boelsche Fund Interest	-	50,910	-
Edinburg Parsonage Fund	-	38,716	-
Josephine Burns Forman Fund	537,000	-	-
Raeke Fund	-	-	580,572
RGC Pension Legacy Fund	-	9,877,350	-
RGC Pension Legacy Fund SEF	-	26,632	-
Seiler Fund	-	-	9,697
Skinner Fund	-	-	258,000
Superannuate Endowment Fund	-	198,157	-
Thompson Fund	-	59,133	-
Wespath Dividend	1,044,930	-	-
Total	\$ 1,581,930	\$ 10,250,898	\$ 946,114

The Board's designated net assets, purpose-restricted net assets, and perpetually restricted net assets were comprised of the following at December 31, 2020:

	<u>Designated</u>	<u>Purpose Restricted</u>	<u>Perpetually Restricted</u>
Boelsche Fund	\$ -	\$ -	\$ 97,845
Boelsche Fund Interest	-	46,018	-
Edinburg Parsonage Fund	-	35,657	-
Josephine Burns Forman Fund	537,000	-	-
Raeke Fund	-	-	580,572
RGC Pension Legacy Fund	-	9,458,074	-
RGC Pension Legacy Fund SEF	-	26,632	-
Seiler Fund	-	-	9,697
Skinner Fund	-	-	258,000
Superannuate Endowment Fund	-	182,206	-
Thompson Fund	-	58,809	-
Wespath Dividend	1,093,864	-	-
Total	\$ 1,630,864	\$ 9,807,396	\$ 946,114

UNITED METHODIST RIO TEXAS CONFERENCE
BOARD OF PENSIONS
NOTES TO THE FINANCIAL STATEMENTS
December 31, 2021 and 2020

NOTE 15 - LIQUIDITY AND AVAILABILITY OF FINANCIAL RESOURCES

The following reflects the Board's financial assets as of the statement of financial position date, reduced by amounts not available for general use because of donor-imposed restrictions or internal designations that are amounts set aside for operating and other reserves that could be drawn upon if the Board approves that action.

	<u>2021</u>	<u>2020</u>
Cash and Cash Equivalents	\$ 1,177,917	\$ 1,244,020
Investments	18,465,564	17,147,290
Accounts Receivable	32,487	64,955
Total Financial Assets	<u>19,675,968</u>	<u>18,456,265</u>
Board Designations	(1,581,930)	(1,630,864)
Donor Restrictions	<u>(11,197,012)</u>	<u>(10,753,510)</u>
Financial Assets Available to Meet Cash Needs for Expenditures Within One Year	\$ <u>6,897,026</u>	\$ <u>6,071,891</u>

The Board's primary sources of cash flows during the year are participant contributions for insurance and pension. These revenue sources provide a consistent inflow of cash throughout the year to cover normal operating expenses.

NOTE 16 - SUBSEQUENT EVENTS

Since March 2020, the COVID-19 outbreak in the United States has caused business disruption through mandated closings of organizations within the state of Texas and across the nation. The Board continues to evaluate current economic conditions as a result of this ongoing COVID-19 pandemic. However, the related financial impact and duration cannot be reasonably estimated at this time.

The Board has evaluated subsequent events through August 5, 2022, which is the date the financial statements were available to be issued and determined there are no additional subsequent events requiring disclosure.

NOTE 17 - FAIR VALUE OF FINANCIAL INSTRUMENTS

The Board adopted the provisions of ASC 820, "*Fair Value Measurements and Disclosures*" (formerly SFAS 157). ASC 820 defines fair value as the exchange price that would be received for an asset or paid to transfer a liability (an exit price) in the principal or most advantageous market, and establishes a framework for measuring fair value in the principal or most advantageous market for the asset or liability in an orderly transaction between market participants at the measurement date. The Board has elected to report the fair value of certain net asset value (NAV) instruments, primarily those included in investments and mutual funds, using the practical expedient. The practical expedient allows for the use of NAV, either as reported by the investee fund or as adjusted by the Board based on various factors, to be used to determine fair value, under certain conditions. The fair value of the investment is based on a combination of audited financial statements of the investees and monthly or quarterly statements received from the investees. In accordance with the guidance, the Board has categorized its investments based upon the priority of inputs to the valuation technique, which gives the highest priority to quoted prices in active markets and the lowest priority to unobservable inputs, into a three-level fair value hierarchy.

**UNITED METHODIST RIO TEXAS CONFERENCE
BOARD OF PENSIONS
NOTES TO THE FINANCIAL STATEMENTS
December 31, 2021 and 2020**

NOTE 17 - FAIR VALUE OF FINANCIAL INSTRUMENTS (continued)

These levels are as follows:

- Level 1 inputs consist of unadjusted quoted prices in active markets for identical assets or liabilities and have the highest priority.
- Level 2 valuations are based on quoted prices in markets that are not active.
- Level 3 valuations are based on inputs that are unobservable and supported by little or no market activity.

The following table represents assets measured at fair value on a recurring basis as reported in the statement of financial position as of December 31, 2021 by level within the fair value measurement hierarchy:

REPORTS

	Total Fair Value Measurement	Level 1	Level 2	Level 3	Investments Valued at NAV
Financial Assets:					
Wespath					
Short Term Investment					
Fund	\$ 333,221	\$ -	\$ -	\$ -	\$ 333,221
U.S. Equity Fund	6,608,753	-	-	-	6,608,753
International Equity					
Fund	4,898,672	-	-	-	4,898,672
Fixed Income Fund	4,328,644	-	-	-	4,328,644
Inflation Protection					
Fund	1,906,029	-	-	-	1,906,029
MSF Alternative					
Fund	35,627	-	-	-	35,627
Cash	35,627	-	-	-	35,627
Texas Methodist					
Foundation					
Methodist Loan Fund	220,000	-	-	-	220,000
Balanced Fund	97,845	-	-	-	97,845
Mineral Rights	300	-	-	300	-
Spencer Gift	846	-	-	846	-
Total	\$ 18,465,564	\$ -	\$ -	\$ 1,146	\$ 18,464,418

**UNITED METHODIST RIO TEXAS CONFERENCE
BOARD OF PENSIONS
NOTES TO THE FINANCIAL STATEMENTS
December 31, 2021 and 2020**

NOTE 17 - FAIR VALUE OF FINANCIAL INSTRUMENTS (continued)

The following table represents assets measured at fair value on a recurring basis as reported in the statement of financial position as of December 31, 2020 by level within the fair value measurement hierarchy:

	Total Fair Value Measurement	Level 1	Level 2	Level 3	Investments Valued at NAV
Financial Assets:					
Wespath					
Short Term Investment Fund	\$ 733,874	\$ -	\$ -	\$ -	\$ 733,874
U.S. Equity Fund	5,673,284	-	-	-	5,673,284
International Equity Fund	4,755,903	-	-	-	4,755,903
Fixed Income Fund	3,975,323	-	-	-	3,975,323
Inflation Protection Fund	1,609,443	-	-	-	1,609,443
MSF Alternative Fund	48,283	-	-	-	48,283
Cash	32,189	-	-	-	32,189
Texas Methodist Foundation					
Methodist Loan Fund	220,000	-	-	-	220,000
Balanced Fund	97,845	-	-	-	97,845
Mineral Rights	300	-	-	300	-
Spencer Gift	846	-	-	846	-
Total	\$ <u>17,147,290</u>	\$ <u>-</u>	\$ <u>-</u>	\$ <u>1,146</u>	\$ <u>17,146,144</u>

There were no changes in the fair value of the Board's Level 3 assets for the years ended December 31, 2021 and 2020.

INFORME COMITÉ DE REGLAS PERMANENTES

INFORME I

INFORME DEL PRESIDENTE

UNICAMENTE PARA INFORMACIÓN

- 1 Este año no se proponen cambios a las Reglas Permanentes.
 2 Gracias por la oportunidad de servir a ustedes.
 3 Barbara Mobley, Presidente Edgar Avitia
 4 Mike Cave, Vicepresidente Elva Garza
 5 Bertha Castañeda, Secretaria Eddie Pinchback
 6

INFORME II

REGLAS PERMANENTES

PARA ACCIÓN DE LA CONFERENCIA

- 7 La **Misión** de la Conferencia Río Texas: de hacer discípulos de Jesucristo para la transformación
 8 del mundo. La **Visión** de la Conferencia Río Texas: Uniendo Pueblos, Vitalizando
 9 Congregaciones, Desarrollando Líderes, Transformando Comunidades.
 10

11 **ESTRUCTURA Y AGENCIAS**

12 **Mesa Unida**

13 1. Habrá una Mesa Unida cuya función es de coordinar la misión y el ministerio en la Conferencia
 14 Río Texas a través de los cuatro Equipos de Visión cimentados por los cuatro pilares de la Visión
 15 de la Conferencia: Uniendo Pueblos, Vitalizando Congregaciones, Desarrollando Líderes, y
 16 Transformando Comunidades. La Mesa Unida y los cuatro Equipos de Visión son responsables
 17 de enfocarse en el Campo Misionero. Los miembros de la Mesa Unida serán: el Obispo (ex oficio,
 18 sin derecho a voto); el decano del gabinete; el líder laico; los presidentes de los Equipos de Visión
 19 de Uniendo Pueblos, Vitalizando Congregaciones, Desarrollando Líderes, y Transformando
 20 Comunidades; el Presidente o un representante de a cada uno agencia administrativa de la Regla
 21 #6; un representante de cada uno de la Junta de Ministerio Ordenado, el Comité del Episcopado
 22 y el Concilio de Ministerios de Niños; los presidentes de las Mujeres Metodistas Unidas, los
 23 Hombres Metodistas Unidos, el Concilio de Ministerios de la Juventud y el Concilio de Ministerio
 24 de Jóvenes Adultos; y el Presidente. También habrá siete (7) miembros en general y un defensor
 25 del Campo de Misión, nombrados por el Comité de Nominaciones y elegido por la Conferencia
 26 Anual. Todas las referencias en el Libro de Disciplina a un Concilio de la Conferencia de Ministerios
 27 se cumplirán por la Mesa Unida. La Mesa Unida rinde cuentas a la Conferencia Anual y es
 28 financiada por ella.

29 a. Habrá un defensor del Campo de Misión cuya responsabilidad es ayudar a la Mesa Unida
 30 y a los Equipos de Visión seguir enfocados en el campo misionero, abogando por las personas
 31 que no están en nuestras iglesias, incluyendo los que están en la pobreza, aquellos que son
 32 jóvenes, aquellos que son marginados y aquellos desapoderados por nuestra cultura y
 33 sociedad.

34 b. La Mesa Unida y los cuatro Equipos de Visión reclutarán la participación de las personas
 35 del laicado y clérigo a través de la Conferencia para servir en los grupos de tarea y ayudarles
 36 en sus responsabilidades.

37 c. Cada Equipo de Visión tendrá será apoyado financieramente del presupuesto de la
 38 Conferencia Anual. Las reuniones del Equipo se financiarán de la cantidad presupuestada
 39 para ese Equipo. Designadas tareas también se financiarán a través de la cantidad
 40 proporcionada en el presupuesto anual de la Conferencia y asignado a ese equipo.

41 d. El Comité de Nominaciones nombrará y la Conferencia Anual elegirá, a los presidentes de
 42 la Mesa Unida y a cada uno de los cuatro Equipos de Visión. Ninguno de estos presidentes
 43 tendrá otras responsabilidades de Ministerio específicas en la Mesa Unida o en cualquiera de
 44 los Equipos de Visión, ni será presidente de cualquier otra agencia de la Conferencia.

1 e. Las Constituciones de las Mujeres Metodistas Unidas (¶ 647) y los Hombres Metodistas
 2 Unidos (¶ 648) están incluidos en el Libro de Disciplina 2016. Las Mujeres Metodistas Unidas
 3 y los Hombres Metodistas Unidos son organizaciones independientes que nominan y eligen a
 4 sus propios líderes. Cada una de estas organizaciones será representada por el Presidente u
 5 otra persona designada en diversas agencias de la Conferencia Anual, inclusive la Mesa
 6 Unida. Las Mujeres Metodistas Unidas se relacionan con la organización nacional de las
 7 Mujeres Metodistas Unidas. Los Hombres Metodistas Unidos se relacionan con la Comisión
 8 General de Hombres Metodistas Unidos.

9 **Equipo de Visión Uniendo Pueblos**

10 2. Habrá un Equipo de Visión Uniendo Pueblos cuya función es facilitar la unidad, el testimonio, la
 11 comunicación y la justicia y de trabajar hacia la competencia intercultural en todos los ámbitos de
 12 la vida de la Conferencia. Los miembros del Equipo de Visión Uniendo Pueblos serán: dos
 13 personas cuya responsabilidad específica es Unidad Cristiana y Relaciones Interreligiosas, dos
 14 personas cuya responsabilidad específica es Religión y Raza, dos personas cuya responsabilidad
 15 específica es el Estado y Rol de la Mujer, dos personas cuya responsabilidad específica es
 16 Comunicaciones, dos personas cuya responsabilidad específica es Asuntos de Incapacidad y un
 17 Presidente; todos designados por el Comité de Nominaciones y elegidos por la Conferencia Anual.
 18 Todo el Equipo de Visión tiene la responsabilidad hacia cada una de las áreas de enfoque
 19 representadas por sus miembros. El Equipo de Visión Uniendo Pueblos se relaciona al Concilio
 20 de Obispos, la Comisión General de Religión y Raza, la Comisión General sobre el Estado y Rol
 21 de la Mujer y la Mesa Unida. El Equipo de Visión Uniendo Pueblos rinde cuentas a la Conferencia
 22 Anual y es financiado por ella.

23 a. Habrá una Comisión de Unidad Cristiana y Relaciones Interreligiosas (la Comisión) cuya
 24 función se define en ¶ 642 del Libro de Disciplina 2016. Los miembros de la Comisión serán
 25 las dos personas elegidas por la Conferencia Anual cuya responsabilidad específica es Unidad
 26 Cristiana y Relaciones Interreligiosas, además de todos los otros miembros del Equipo de
 27 Visión Uniendo Pueblos. La Comisión se relaciona con el Concilio de Obispos y el Equipo de
 28 Visión Uniendo Pueblos. La Comisión es responsable al Equipo de Visión Uniendo Pueblos y
 29 a la Conferencia Anual y es financiada de la porción del presupuesto del Equipo de Visión
 30 Uniendo Pueblos.

31 b. Habrá una Comisión de Religión y Raza (la Comisión) cuya función se define en ¶ 643 del
 32 Libro de Disciplina 2016. Los miembros de la Comisión serán las dos personas elegidas por
 33 la Conferencia Anual cuya responsabilidad específica es Religión y Raza, además de todos
 34 los otros miembros del Equipo de Visión Uniendo Pueblos. La Comisión se relaciona con la
 35 Comisión General de Religión y Raza y el Equipo de Visión Uniendo Pueblos. La Comisión es
 36 responsable al Equipo de Visión Uniendo Pueblos y a la Conferencia Anual y es financiada de
 37 la porción del presupuesto del Equipo de Visión Uniendo Pueblos.

38 c. Habrá una Comisión sobre el Estado y Rol de la Mujer (la Comisión) cuya función se define
 39 en ¶ 644 del Libro de Disciplina 2016. Los miembros de la Comisión serán las dos personas
 40 elegidas por la Conferencia Anual cuya responsabilidad específica es el Estado y Rol de la
 41 Mujer, además de todos los otros miembros del Equipo de Visión Uniendo Pueblos, y además
 42 de un miembro nombrado por la Conferencia de Mujeres Metodistas Unidas. La Presidente de
 43 esta Comisión será una mujer, y una mayoría de sus miembros serán mujeres. La Comisión
 44 se relaciona con la Comisión General sobre el Estado y Rol de la Mujer y al Equipo de Visión
 45 Uniendo Pueblos. La Comisión es responsable al Equipo de Visión Uniendo Pueblos y a la
 46 Conferencia Anual y es financiada de la porción del presupuesto del Equipo de Visión Uniendo
 47 Pueblos.

48 d. Habrá una Comisión de Comunicaciones (la Comisión) cuya función se define en ¶ 646 del
 49 Libro de Disciplina 2016. Los miembros de la Comisión serán las dos personas elegidas por
 50 la Conferencia Anual cuya responsabilidad específica es Comunicaciones, además de todos
 51 los otros miembros del Equipo de Visión Uniendo Pueblos. La Comisión se relaciona con el
 52 Equipo de Visión Uniendo Pueblos. La Comisión es responsable al Equipo de Visión Uniendo
 53 Pueblos y a la Conferencia Anual y es financiada de la porción del presupuesto del Equipo de
 54 Visión Uniendo Pueblos.

55 e. Habrá un Comité sobre asuntos relacionados con Incapacidades (el Comité) cuya función
 56 se define en ¶ 653 del Libro de Disciplina 2016. Los miembros del Comité serán las dos

1 personas elegidas por la Conferencia Anual cuya responsabilidad específica es Asuntos de
 2 Incapacidad, además de todos los otros miembros del Equipo de Visión Uniendo Pueblos.
 3 Membresía deberá incluir a personas con incapacidades físicas y personas con incapacidades
 4 mentales. El Comité relaciona con el Equipo de Visión Uniendo Pueblos. El Comité es
 5 responsable al Equipo de Visión Uniendo Pueblos y a la Conferencia Anual y es financiada de
 6 la porción del presupuesto del Equipo de Visión Uniendo Pueblos.

7

8 **Equipo de Visión Vitalizando Congregaciones**

9 3. Habrá un Equipo de Visión Vitalizando Congregaciones cuya función es discernir, desarrollar e
 10 desplegar

11 los recursos pertinentes para el cumplimiento de la misión y propósito de la iglesia local y apoyar
 12 el restablecimiento de la vitalidad de la iglesia local. Los miembros del Equipo de Visión Vitalizando
 13 Congregaciones serán: dos personas cuya responsabilidad específica es Discipulado, dos
 14 personas cuya responsabilidad específica es Desarrollo Congregacional y Revitalización, dos
 15 personas cuya responsabilidad específica es Asuntos Étnicos de la Iglesia Local, dos personas
 16 cuya responsabilidad específica es Desarrollo Parroquia y Comunitario, dos personas cuya
 17 responsabilidad específica es la Iglesia de Membresía Pequeña, dos personas cuya
 18 responsabilidad específica es el Desarrollo de Nuevas Iglesias, dos personas cuya
 19 responsabilidad específica es Ministerio de Niños, dos personas cuya responsabilidad específica
 20 es Ministerios de Adultos Mayores, dos personas cuya responsabilidad específica es Ministerios
 21 Hispano/Latino y un Presidente; todos designados por el Comité de Nominaciones y elegido por
 22 la Conferencia Anual. Miembros adicionales serán los presidentes o representantes de las Mujeres
 23 Metodistas Unidas, los Hombres Metodistas Unidos, el Concilio de Ministerios de la Juventud y el
 24 Concilio de Ministerio de Jóvenes Adultos. Todo el Equipo de Visión tiene toda la responsabilidad
 25 hacia cada una de las áreas de enfoque representada por sus miembros. El Equipo de Visión
 26 Vitalizando Congregaciones se relaciona con la Junta General de Discipulado, la Junta General
 27 de Ministerios Globales y a la Mesa Unida. El Equipo de Visión Vitalizando Congregaciones rinde
 28 cuentas a la Conferencia Anual y es financiado por ella.

29 a. Habrá una Junta de Discipulado (la Junta) cuya función se define en ¶ 630 del Libro de
 30 Disciplina 2016. Los miembros de la Junta serán las dos personas elegidas por la Conferencia
 31 Anual cuya responsabilidad específica es Discipulado, además de todos los otros miembros
 32 del Equipo de Visión Vitalizando Congregaciones. La Junta se relaciona con la Junta General
 33 de Discipulado y al Equipo de Visión Vitalizando Congregaciones. La Junta es responsable al
 34 Equipo de Visión Vitalizando Congregaciones y a la Conferencia Anual y es financiada de la
 35 porción del presupuesto del Equipo de Visión Vitalizando Congregaciones.

36 b. Habrá un Comité de Desarrollo Congregacional y Revitalización (el Comité), cuya función
 37 se define en ¶ 633.5e del Libro de Disciplina 2016. Los miembros del Comité serán las dos
 38 personas elegidas por la Conferencia Anual cuya responsabilidad específica es Desarrollo
 39 Congregacional y Revitalización, además de todos los otros miembros del Equipo de Visión
 40 Vitalizando Congregaciones. El Comité se relaciona con la Junta General de Ministerios
 41 Globales y al Equipo de Visión Vitalizando Congregaciones. El Comité es responsable al
 42 Equipo de Visión Vitalizando Congregaciones y a la Conferencia Anual y es financiado de la
 43 porción del presupuesto del Equipo de Visión Vitalizando Congregaciones.

44 c. Habrá un Comité sobre Asuntos Étnicos de la Iglesia Local (el Comité) cuya función se
 45 define en ¶ 632 del Libro de Disciplina 2016. Los miembros del Comité serán las dos personas
 46 elegidas por la Conferencia Anual cuya responsabilidad específica es Asuntos Étnicos de la
 47 Iglesia Local, además de todos los otros miembros del Equipo de Visión Vitalizando
 48 Congregaciones. El Comité se relaciona con el Equipo de Visión Vitalizando Congregaciones.
 49 El Comité es responsable al Equipo de Visión Vitalizando Congregaciones y a la Conferencia
 50 Anual y es financiado de la porción del presupuesto del Equipo de Visión Vitalizando
 51 Congregaciones.

52

53 d. Habrá un Comité de Desarrollo Parroquia y Comunitario (el Comité), cuya función se define
 54 en ¶ 633.5 del Libro de Disciplina 2016. Los miembros del Comité serán las dos personas
 55 elegidas por la Conferencia Anual cuya responsabilidad específica es Desarrollo Parroquia y
 56 Comunitario, además de todos los otros miembros del Equipo de Visión Vitalizando

1 Congregaciones. El Comité se relaciona con la Junta General de Ministerios Globales y al
2 Equipo de Visión Vitalizando Congregaciones. El Comité es responsable al Equipo de Visión
3 Vitalizando Congregaciones y a la Conferencia Anual y es financiado de la porción del
4 presupuesto del Equipo de Visión Vitalizando Congregaciones.

5 e. Habrá una Comisión de la Iglesia de Membresía Pequeña (la Comisión) cuya función se
6 define en ¶ 645 y ¶ 633.5i del Libro de Disciplina 2016. Los miembros de la Comisión serán
7 las dos personas elegidas por la Conferencia Anual cuya responsabilidad específica es la
8 Iglesia de Membresía Pequeña, además de todos los otros miembros del Equipo de Visión
9 Vitalizando Congregaciones. La Comisión se relaciona con la Junta General de Ministerios
10 Globales y al Equipo de Visión Vitalizando Congregaciones. La Comisión es responsable al
11 Equipo de Visión Vitalizando Congregaciones y a la Conferencia Anual y es financiada de la
12 porción del presupuesto del Equipo de Visión Vitalizando Congregaciones.

13 f. Habrá un Comité de Desarrollo de Nuevas Iglesias (el Comité) cuya función se define en ¶
14 633.5e-h y ¶ 630.3 del Libro de Disciplina 2016. Los miembros del Comité serán las dos
15 personas elegidas por la Conferencia Anual cuya responsabilidad específica es el Desarrollo
16 de Nuevas Iglesias, además de todos los otros miembros del Equipo de Visión Vitalizando
17 Congregaciones. El Comité se relaciona con la Junta General de Ministerios Globales, la Junta
18 General de Discipulado y el Equipo de Visión Vitalizando Congregaciones. El Comité es
19 responsable al Equipo de Visión Vitalizando Congregaciones y a la Conferencia Anual y es
20 financiado de la porción del presupuesto del Equipo de Visión Vitalizando Congregaciones.

21
22 g. Habrá un Concilio de Ministerios de Niños (el Concilio) cuya función es planificar, visión y
23 abogar por los niños dentro de la Conferencia. Los miembros del Concilio serán las dos
24 personas elegidas por la Conferencia Anual cuya responsabilidad específica es Ministerios de
25 Niños, además de todos los otros miembros del Equipo de Visión Vitalizando Congregaciones.
26 El Concilio se relaciona con el Equipo de Visión Vitalizando Congregaciones. El Concilio es
27 responsable al Equipo de Visión Vitalizando Congregaciones y a la Conferencia Anual y es
28 financiado de la porción del presupuesto del Equipo de Visión Vitalizando Congregaciones.

29 h. Habrá un Concilio de Ministerios de Adultos Mayores (el Concilio) cuya función se define en
30 ¶ 651 del Libro de Disciplina 2016. Los miembros del Concilio serán las dos personas elegidas
31 por la Conferencia Anual cuya responsabilidad específica es ministerios de adultos mayores,
32 además de todos los otros miembros del Equipo de Visión Vitalizando Congregaciones. El
33 Concilio se relaciona con la Junta General de Discipulado y el Equipo de Visión Vitalizando
34 Congregaciones. El Concilio es responsable al Equipo de Visión Vitalizando Congregaciones
35 y a la Conferencia Anual y es financiado de la porción del presupuesto del Equipo de Visión
36 Vitalizando Congregaciones.

37 i. Habrá un Comité de Ministerios Hispano/Latino (el Comité), cuya función se define en ¶ 655
38 del Libro de Disciplina 2016. Los miembros del Comité serán las dos personas elegidas por la
39 Conferencia Anual cuya responsabilidad específica es Ministerios Hispano/Latino, además de
40 todos los otros miembros del Equipo de Visión Vitalizando Congregaciones. Por lo menos
41 un tercio de los miembros serán personas Hispanos/Latinas. El Comité es responsable al Equipo
42 de Visión Vitalizando Congregaciones y a la Conferencia Anual y es financiado de la porción
43 del presupuesto del Equipo de Visión Vitalizando Congregaciones.

44 j. Habrá un Concilio de Ministerios de la Juventud (el Concilio) cuya función se define en ¶ 649
45 del Libro de Disciplina 2016. El Concilio apoyará, animará y equipará a los líderes de la
46 juventud en la iglesia. El Concilio estará formado por 3 a 5 jóvenes de cada distrito, y
47 representará la diversidad de la conferencia. No más de un tercio de los miembros del Concilio
48 serán adultos. El Concilio será representado por el Presidente y/u otra persona designada en
49 diversas agencias de la Conferencia Anual, inclusive la Mesa Unida. El Concilio se relaciona
50 con la División de la Junta General de Discipulado de Ministerios de la Juventud. El Concilio
51 es responsable a la Conferencia Anual y es financiado por la porción del presupuesto del
52 Equipo de Visión Vitalizando Congregaciones.

53
54 k. Habrá un Concilio de Ministerio de Jóvenes Adultos (el Concilio) cuya función se define en
55 ¶ 650 del Libro de Disciplina 2016, y que cumplirá todas las referencias en el Libro de Disciplina
56 al Concilio de Ministerios de Jóvenes Adultos. El Concilio proveerá voz y apoyo a todos los

1 jóvenes adultos en la conferencia. El Concilio será un grupo diverso de jóvenes adultos que
 2 son llamados al ministerio y servicio modelado por Jesucristo. El Concilio será representado
 3 por el Presidente y/u otra persona designada en diversas agencias de la Conferencia Anual,
 4 inclusive la Mesa Unida. El Concilio se relaciona con la División de la Junta General de
 5 Discipulado de Ministerios de la Juventud. El Concilio es responsable a la Conferencia Anual
 6 y es financiado por la porción del presupuesto del Equipo de Visión Vitalizando
 7 Congregaciones.

8 **Equipo de Visión Desarrollando Líderes**

9 4. Habrá un Equipo de Visión Desarrollando Líderes cuya función es llamar a equipar a líderes
 10 laicos y del clero en el campo misionero y para animar especialmente a líderes más jóvenes. Los
 11 miembros del Equipo de Visión Desarrollando Líderes serán: dos personas cuya responsabilidad
 12 específica es Educación Superior y la Ministerio Universitario y un Presidente; todos designados
 13 por el Comité de Nominaciones y elegidos por la Conferencia Anual. Miembros adicionales serán
 14 los presidentes o representantes de las Mujeres Metodistas Unidas, los Hombres Metodistas
 15 Unidos, el Concilio de Ministerios de la Juventud y el Concilio de Ministerio de Jóvenes Adultos;
 16 dos representantes de la Junta del Ministerio Ordenado; el/la Líder Laico/a Conferencial y siete (7)
 17 líderes laicos distritales. Todo el Equipo de Visión tiene toda la responsabilidad para cada una de
 18 las áreas de enfoque representadas por sus miembros, a menos que se especifique lo contrario
 19 por el Libro de Disciplina. El Equipo de Visión Desarrollando Líderes se relaciona con la Junta
 20 General de Educación Superior y Ministerio y su División de Educación Superior, la Junta General
 21 de Discipulado y a la Mesa Unida. El Equipo de Visión Desarrollando Líderes rinde cuentas a la
 22 Conferencia Anual y es financiado por ella.

23 a. Habrá una Junta de Educación Superior y Ministerio Universitario (la Junta) cuya función se
 24 define en ¶ 634 del Libro de Disciplina 2016. Los miembros de la Junta serán las dos personas
 25 elegidas por la Conferencia Anual cuya responsabilidad específica es Educación Superior y
 26 Ministerio Universitario, además de todos los otros miembros del Equipo de Visión
 27 Desarrollando Líderes. La Junta se relaciona con la Junta General de Educación Superior y
 28 Ministerio y su División de Educación Superior y el Equipo de Visión Desarrollando Líderes.
 29 La Junta es responsable al Equipo de Visión Desarrollando Líderes y a la Conferencia Anual
 30 y es financiado de la porción del presupuesto del Equipo de Visión Desarrollando Líderes.

31 b. Habrá una Junta de Ministerio Ordenado (la Junta) cuya función, composición y
 32 organización se definen en ¶ 635 del Libro de Disciplina 2016. Los miembros de la Junta serán
 33 nombrados por el Obispo y elegidos por la Conferencia Anual. La Junta se relacionará con la
 34 Junta General de Educación Superior y Ministerio. La Junta es responsable a la Conferencia
 35 Anual e informa a ella y es financiada de la porción del presupuesto del Equipo de Visión
 36 Desarrollando Líderes.

37 c. Habrá una Equipo de Liderazgo de Laicos cuya función se define en ¶ 631 del Libro de
 38 Disciplina 2016, y que cumplirá todas las referencias en el Libro de Disciplina al Junta de
 39 Laicos. Los miembros del Equipo de Liderazgo de Laicos serán el Líder Laico Conferencia
 40 como Presidente y los Líderes Laicos de los Distritos, además de todos los otros miembros
 41 del Equipo de Visión Desarrollando Líderes. El Equipo de Liderazgo de Laicos está
 42 representada por uno o más de sus miembros en diversas agencias de la Conferencia Anual.
 43 El Equipo de Liderazgo de Laicos se relaciona con la Junta General de Discipulado y el Equipo
 44 de Visión Desarrollando Líderes. El Equipo de Liderazgo de Laicos es responsable e informa
 45 a la Conferencia Anual y es financiada de la porción del presupuesto del Equipo de Visión
 46 Desarrollando Líderes.

47 **Equipo de Visión Transformando Comunidades**

48 5. Habrá un Equipo de Visión Transformando Comunidades cuya función es de equipar, educar y
 49 apoyar a las congregaciones alrededor de las áreas de misión y el Avance, problemas étnicos
 50 específicos y asuntos de justicia. Los miembros del Equipo de Visión Transformando Comunidades
 51 serán: dos personas cuya responsabilidad específica es la Iglesia y Sociedad, dos personas cuya
 52 responsabilidad específica es Ministerios Globales, dos personas cuya responsabilidad específica
 53 es Ministerios Nativo-Americanos, dos personas cuya responsabilidad específica es el programa
 54 de Avance, dos personas cuya responsabilidad específica es la Justicia y Misericordia, el
 55 Secretario de Ministerios Globales y un Presidente; todos designados por el Comité de
 56 Nominaciones y elegido por la Conferencia Anual. El Coordinador de Paz con Justicia también

1 será miembro. Todo el Equipo de Visión tiene toda la responsabilidad para cada una de las áreas
 2 de enfoque representadas por sus miembros. El Equipo de Visión Transformando Comunidades
 3 se relaciona con la Junta General de la Iglesia y Sociedad, la Junta General de Ministerios Globales
 4 y a la Mesa Unida. El Equipo de Visión Transformando Comunidades rinde cuentas a la
 5 Conferencia Anual y es financiado por ella.

6 a. Habrá una Junta de Iglesia y Sociedad (la Junta) cuya función se define en ¶ 629 del Libro
 7 de Disciplina 2016. Los miembros de la Junta serán las dos personas elegidas por la
 8 Conferencia Anual cuya responsabilidad específica es la Iglesia y la Sociedad, además de
 9 todos los otros miembros del Equipo de Visión Transformando Comunidades, además de un
 10 miembro nombrado por la Conferencia de las Mujeres Metodistas Unidas. La Junta se
 11 relaciona con la Junta General de la Iglesia y Sociedad y el Equipo de Visión Transformando
 12 Comunidades. La Junta es responsable al Equipo de Visión Transformando Comunidades y a
 13 la Conferencia Anual y es financiada de la porción del presupuesto del Equipo de Visión
 14 Transformando Comunidades. La Junta nombrará al Coordinador de Paz con Justicia.

15 b. Habrá una Junta de Ministerios Globales (la Junta) cuya función se define en ¶ 633 del Libro
 16 de Disciplina 2016. Los miembros de la Junta serán las dos personas elegidas por la Conferencia
 17 Anual cuya responsabilidad específica es Ministerios Globales, además de todos los otros
 18 miembros de Equipo de Visión Transformando Comunidades, incluyendo el Secretario de
 19 Ministerios Globales, además de un miembro nombrado por la Conferencia de Mujeres Metodistas
 20 Unidas. La Junta se la Junta General de Ministerios Globales y el Equipo de Visión Transformando
 21 Comunidades. La Junta es responsable al Equipo de Visión de Transformar Comunidades y a la
 22 Conferencia Anual y es financiada de la porción del presupuesto del Equipo de Visión
 23 Transformando Comunidades.

24 c. Habrá un Comité de Ministerios de Nativos Americanos (el Comité) cuya función se define
 25 en ¶ 654 del Libro de Disciplina 2016. Los miembros del Comité serán las dos personas
 26 elegidas por la Conferencia Anual cuya responsabilidad específica es Ministerios Nativo-
 27 Americanos, además de todos los otros miembros del Equipo de Visión Transformando
 28 Comunidades. El Comité se relaciona con el Equipo de Visión Transformando Comunidades.
 29 El Comité es responsable al Equipo de Visión Transformando Comunidades y a la Conferencia
 30 Anual y es financiada de la porción del presupuesto del Equipo de Visión Transformando
 31 Comunidades.

32 d. Habrá un Comité en el Avance (el Comité) cuya función se define en ¶ 656 del Libro de
 33 Disciplina 2016. Los miembros del Comité serán las dos personas elegidas por la Conferencia
 34 Anual cuya responsabilidad específica es el Avance, además de todos los otros miembros del
 35 Equipo de Visión Transformando Comunidades. El Comité se relaciona con el Equipo de Visión
 36 Transformando Comunidades. El Comité es responsable al Equipo de Visión Transformando
 37 Comunidades y a la Conferencia Anual y es financiada de la porción del presupuesto del
 38 Equipo de Visión Transformando Comunidades.

39 e. Habrá un Comité de Justicia y Misericordia (el Comité) cuya función se define en ¶ 657 del
 40 Libro de Disciplina 2016. Los miembros del Comité serán las dos personas elegidas por la
 41 Conferencia Anual cuya responsabilidad específica es justicia y misericordia, además de todos
 42 los otros miembros del Equipo de Visión Transformando Comunidades. El Comité se relaciona
 43 con el Equipo de Visión Transformando Comunidades. El Comité es responsable al Equipo de
 44 Visión Transformando Comunidades y a la Conferencia Anual y es financiado de la porción
 45 del presupuesto del Equipo de Visión Transformando Comunidades.

47 **Agencias Administrativas**

48 6. Habrá Agencias Administrativas cuyas funciones sera proporcionar apoyo administrativo en
 49 curso a la Conferencia. Cada una de estas funciones se llevará a cabo por una agencia separada
 50 e independiente cuyos miembros son designados por el Comité de Nominaciones y elegidos por
 51 la Conferencia Anual, a menos que se especifique lo contrario por el Libro de Disciplina. Cada una
 52 de estas agencias es directamente responsable a la Conferencia Anual, informa a la Conferencia
 53 Anual y es financiado del presupuesto de la Conferencia Anual, a menos que se especifique lo
 54 contrario por el Libro de Disciplina. Cada una de estas agencias tendrá un representante en la
 55 Mesa Unida para apoyar los énfasis misionales de la Mesa Unida y los Equipos de Visión.

1 a. Habrá una Mesa de Finanzas cuya función se define en ¶¶ 611-628 del Libro de Disciplina
 2 2016, y que cumplirá con todas las referencias en el Libro de Disciplina ante el Concilio de
 3 Finanzas y Administración. La Mesa de Finanzas también cumplirá con todas las referencias
 4 en el Libro de Disciplina a la Comisión de Compensación Equitativa, cuya función se define en
 5 ¶ 625 del Libro de Disciplina 2016. Habrá dieciséis (16) miembros en la Mesa de Finanzas. La
 6 Mesa de Finanzas se relaciona con el Concilio General de Finanzas y Administración. También
 7 habrá un Comité de Personal para llevar a cabo las funciones de la Mesa de Finanzas en ¶
 8 613.13 del Libro de Disciplina 2016. Habrá cuatro (4) miembros de la Comisión de Personal
 9 además de un representante de la Mesa de Finanzas y un Superintendente del Distrito.

10 b. Habrá una Junta de Síndicos, cuya función se define en ¶ 2512 del Libro de Disciplina 2016.
 11 Habrá doce (12) miembros de la Junta de Síndicos, que serán elegidos en cuatro clases de
 12 tres miembros cada una. La primera Junta de Síndicos tendrá tres personas elegidas por la
 13 Conferencia de Southwest Texas cuyo fin de término es en junio de 2015, tres personas
 14 elegidas por la Conferencia Río Grande cuyo fin de término es en junio de 2016, tres personas
 15 elegidas por la Conferencia Río Grande cuyo fin de término es en junio de 2017 y tres personas
 16 elegidas por la Conferencia Southwest Texas cuyos fin de término es en junio de 2018. Los
 17 miembros de la Junta de Síndicos serán también miembros de la Junta de Directores de la
 18 corporación denominada Junta de Síndicos de la Conferencia Metodista Unida Río Texas, y
 19 su elección deberá concordar con el Certificado de Formación y con los Estatutos de tal
 20 corporación.

21 c. Habrá un Comité sobre Reglas Permanentes cuya función es supervisar las reglas de la
 22 Conferencia Anual, a la medida permitida en ¶ 604.1 del Libro de Disciplina 2016. Habrá seis
 23 (6) miembros del Comité de Reglas Permanentes.

24 d. Habrá un Comité de Agenda y Adoración cuya función se define en ¶ 605.2 del Libro de
 25 Disciplina 2016. Los miembros de la Comité de Agenda y Adoración será el Obispo y el
 26 Asistente de la oficina Episcopal; los superintendentes de siete distritos; los presidentes de las
 27 Mujeres Metodistas Unidas, los Hombres Metodistas Unidos, el Concilio de Ministerio de
 28 Jóvenes Adultos y el Concilio de Ministerios de la Juventud; el Líder Laico Conferencial; el
 29 Tesorero de la Conferencia; el Secretario de la Conferencia; el Presidente de la Mesa Unida;
 30 y un coordinador del Equipo de Adoración reclutado por el Comité.

31 e. Habrá un Comité del Episcopado cuya función se define en ¶ 637 del Libro de Disciplina
 32 2016. Habrá doce (12) miembros del Comité del Episcopado.

33
 34 f. Habrá un Comité de Residencia Episcopal cuya función se define en ¶ 638 del Libro de
 35 Disciplina 2016. Habrá seis (6) miembros del Comité de Residencia Episcopal.

36
 37 g. Habrá una Junta de Pensiones, cuya función se define en ¶ 639 del Libro de Disciplina 2016.
 38 Habrá dieciséis (16) miembros de la Junta de Pensiones que servirán términos escalonados
 39 de ocho años, con cuatro miembros siendo elegidos cada dos años. La primera Junta de
 40 Pensiones tendrá cuatro personas cuyos nombramientos terminan en junio de 2016, cuatro
 41 personas cuyos nombramientos terminan en junio de 2018, cuatro personas cuyos
 42 nombramientos terminan en junio de 2020, y cuatro personas cuyos nombramientos terminan
 43 en junio de 2022 con el fin de establecer los términos escalonados. Las conferencias 2014
 44 cada una elegirá a dos personas por cada clase que conforma a la primera Junta de
 45 Pensiones. Los miembros de la Junta de Pensiones serán también miembros de la Junta de
 46 Directores de la corporación denominada Junta de Pensiones de la Conferencia Metodista
 47 Unida Río Texas, y su elección deberá concordar con el Certificado de Formación y con los
 48 Estatutos de tal corporación. La Junta de Pensiones se relaciona con la Junta General de
 49 Pensiones y Beneficios de Salud.

50 h. Habrá una Comisión de Archivos e Historia cuya función se define en ¶ 641 del Libro de
 51 Disciplina 2016. Habrá ocho (8) miembros en la Comisión de Archivos e Historia. La Comisión
 52 de Archivos e Historia se relaciona con la Comisión General de Archivos e Historia.

53 i. Habrá un Comité de Nominaciones (el Comité), cuya función es identificar a candidatos para
 54 cada posición de líderes elegidos ya que El Libro de Disciplina no especifica otro método de

1 nominación. Los miembros del Comité serán el Obispo y el Asistente de la Oficina Episcopal;
 2 los Superintendentes de siete Distritos; una persona de cada conferencia patrocinadora que
 3 representan las Mujeres Metodistas Unidas, los Hombres Metodistas Unidos, el Concilio de
 4 Ministerio de Jóvenes Adultos y el Concilio de Ministerios de la Juventud; el Líder Laico
 5 Conferencial; y seis (6) prófugos miembros designados por el Comité de Nominaciones y
 6 elegidos por la Conferencia Anual para garantizar una representación equitativa en el Comité
 7 de cada una de las conferencias patrocinadoras. Por lo menos a través de 2024 el Comité de
 8 Nominaciones constará de un número igual de miembros de cada una de las conferencias
 9 patrocinadoras.

10 7. Habrá un Comité de Revisión Administrativa (el Comité) cuya función y membresía se definen
 11 en ¶ 636 del Libro de Disciplina 2016. Habrá tres (3) miembros del Comité y dos (2) suplentes,
 12 nombrados por el Obispo y elegidos por la sesión de cleros de la Conferencia Anual. El Comité es
 13 responsable ante la sesión de cleros de la Conferencia Anual.
 14
 15

16 **Aplicante a Todas las Agencias**

17 8. El Comité de Nominaciones deberá trabajar hacia los objetivos de inclusión como dispuestos
 18 en ¶ 610.5 en el Libro de Disciplina 2016 que establece: "...atención especial debe darse a la
 19 inclusión de mujeres del clero, la juventud (¶ 256.3), jóvenes adultos, adultos mayores, personas
 20 de iglesias con membresía pequeñas, personas con discapacidad y personas de minorías raciales
 21 y étnicas, en consonancia con las políticas de las agencias generales de la Iglesia. También se
 22 recomienda que los miembros de dichas agencias, salvo la Junta de Ministerio Ordenado, incluyan
 23 un tercio de clero, un tercio laicas y un tercio laicos que profesan ser miembros de las iglesias
 24 locales." El Comité de Nominaciones también se esforzará por tener igual representación de los
 25 distritos; y, a la medida que sea posible, la diversidad de los nombrados debe reflejar la diversidad
 26 de las misiones. Será importante por lo menos hasta el 2020 que las conferencias patrocinadoras
 27 sean igualmente representadas en la Junta de Síndicos y la Junta de Pensiones, y que ambas
 28 sean bien representados en la Mesa Unida y en los Equipos de Visión.

29 9. El término de membresía en cualquier agencia de la Conferencia es cuatrienal, excepto donde
 30 el Libro de Disciplina estipula lo contrario. Lo máximo que una persona puede servir en una agencia
 31 es de dos términos, excepto donde el Libro de Disciplina estipula lo contrario, o cuando él o ella
 32 llena una vacante durante el cuatrienio. Llenar un vacante de un período restante de más de dos
 33 años se considera ser un término completo y se cuenta lo mismo que cuatro años.

34 10. Cualquier posición elegida en una agencia de la Conferencia que esté vacante al final de la
 35 sesión de la Conferencia Anual o que se convierte en vacante durante el año de la Conferencia
 36 puede ser suplido por el Comité de Nominaciones a menos que se especifique lo contrario por el
 37 Libro de Disciplina.

38 11. Ex-oficio miembros de una agencia, incluyendo a miembros de Agencias Generales o
 39 Jurisdiccionales, que residen dentro de los límites de la Conferencia, son además miembros de
 40 Agencia arriba mencionados.

41 12. Presidentes de los agencias de la Conferencia deberían ser sensibles a los horarios de trabajo
 42 de los laicos al establecer horarios de reuniones.

43 13. Cuando una persona esté ausente sin previo aviso de dos reuniones consecutivas de agencias
 44 de conferencia del cual él o ella es miembro, dicha persona se considerará que ha renunciado
 45 dicha afiliación, y la Comisión de Nombramientos se notificará que otra persona puede ser
 46 nombrada por el resto del término.

47 14. Ningún personal de la Oficina del Superintendente o conferencia de distrito será elegible para
 48 servir como miembro electivo de cualquier agencia de la Conferencia. Si fuese miembro en el
 49 momento de nombramiento o por sueldo, él o ella se considerarán haber renunciado dicha
 50 afiliación.

51 **Personal y Recursos de la Conferencia**

52 15. Habrá un Centro de Servicios Administrativos cuya función es administrar los recursos
 53 financieros de la Conferencia y desarrollar fuentes alternativas de financiación para la Conferencia.
 54 El Centro de Servicios Administrativos fomentará colaboración y asociación entre todos los
 55 programas, entidades administrativas y financieras de la Conferencia. El Centro de Servicios
 56 Administrativos se refiere a la Mesa de Finanzas y apoya el trabajo de la misma, así como el de la

1 Comisión de Compensaciones Equitativas, la Junta de Síndicos, la Junta de Pensiones, el
 2 Tesorero de la Conferencia y la Oficina de Desarrollo de Nuevos Recursos, así como a otras
 3 agencias no programadas, como sea necesario. El Centro de Servicios Administrativos será
 4 responsable a la Mesa de Finanzas y a la Conferencia Anual y será financiado por la Conferencia
 5 Anual. Habrá un director o posición equivalente para supervisar las funciones del Centro de
 6 Servicios Administrativos, llenado por nombramiento o de otra manera a discreción del Obispo.

7 16. Habrá un Asistente a la Oficina Episcopal que proporcionará ayuda con las tareas
 8 administrativas de la oficina Episcopal. Esta posición puede llenarse por nombramiento, o de lo
 9 contrario, a discreción del Obispo.

10 17. Habrá Directores que ayuden y coordinen con los ministerios de los Equipos de Visión según
 11 lo determine el Comité de Personal en consulta con el Obispo. Estas posiciones pueden ser
 12 llenadas, por nombramiento o de lo contrario, a la discreción del Obispo.

13 **MEMBRESÍA DE LA CONFERENCIA ANUAL**

14 18. Los miembros laicos de la Conferencia Anual serán:

15 **Miembros Laicos Definidos por el Libro de Disciplina**

16 a. Un miembro profesante elegido por cada cargo, como provisto por el ¶ 602.4 del Libro de
 17 Disciplina 2016;

18 b. Otro miembro laico adicional asignado a cada cargo para cada miembro del clero adicional
 19 que es nombrado para el cargo como previsto en ¶ 602.4 del Libro de Disciplina 2016;

20 c. Ministros Diaconales, Diaconisas activas, Misioneros Locales bajo nombramiento Episcopal
 21 dentro de los límites de la Conferencia, la Presidente de la Conferencia de las Mujeres
 22 Metodistas Unidas, el Presidente de la Conferencia de Hombres Metodistas Unidos, el Líder
 23 Laico de la Conferencia, los Líderes Laicos de los Distritos, el Director de Siervos Ministeriales
 24 Laicos de la Conferencia, el Secretario de la Conferencia de Ministerios Globales (si es laico),
 25 el Presidente oficial o equivalente de la Organización de Jóvenes Adultos de la Conferencia,
 26 el Presidente de la Organización de Juventud de la Conferencia, el Presidente de la
 27 Organización de Estudiantes Universitarios de la Conferencia Anual, una persona joven entre
 28 las edades de doce (12) y diecisiete (17) años y un joven entre las edades de dieciocho (18)
 29 y treinta (30) años de cada Distrito quien serán seleccionados de tal forma como lo determine
 30 la Conferencia Anual, como provisto en ¶ 602.4 y ¶ 32 del Libro de Disciplina 2016;

31 (El método de selección de los representantes jóvenes, universitarios y jóvenes adultos a
 32 Conferencia Anual será como el siguiente: la organización de la Conferencia de la Juventud
 33 seleccionará una persona joven entre las edades de doce (12) a diecisiete (17) años de cada
 34 distrito, la organización de adultos jóvenes de la Conferencia seleccionará una persona joven entre
 35 las edades de dieciocho (18) y treinta (30) años de cada distrito. En ausencia de una organización
 36 estudiantil de la Universidad, el Concilio de Educación Superior y Ministerio del Campo
 37 Universitario seleccionará un estudiante universitario como miembro laico de la Conferencia Anual.
 38 Cada una de las agencias es responsable de proporcionar los nombres y la información de
 39 contacto de estas personas a la Secretaria de la Conferencia no más tardar del 15 de enero de
 40 cada año).

41 **Miembros Laicos Definidos por la Conferencia Anual**

42 d. Un miembro laico adicional asignado a cada iglesia que no tiene miembro laico como
 43 previsto en 18a y 18b arriba; y

44 e. Otros miembros según lo definido por la Conferencia Anual que incluya: un representante
 45 adicional de los comités ejecutivos de las organizaciones de la Conferencia de Hombres
 46 Metodistas Unidos, las Mujeres Metodistas Unidas, Jóvenes y Jóvenes Adultos; el Presidente
 47 y un representante adicional de los comités ejecutivos de las organizaciones del distrito de las
 48 Mujeres Metodistas Unidas, Hombres Metodistas Unidos, Jóvenes y Jóvenes Adultos; el
 49 Canciller, el director laico a la Conferencia de Emaús (si existe), el Coordinador de
 50 Reclutadores a la Conferencia (si existe), los líderes laicos asociados a la Conferencia (si
 51 existen), el elegido personal ejecutivo de la Conferencia (si existe), el Presidente de cualquier
 52 agencia de la Conferencia o Comisión permanente que informa directamente a la Conferencia
 53 Anual; miembros laicos de la Mesa Unida y la Mesa de Finanzas; y uno de los miembros laicos

1 de cada iglesia de nuevo comienzo no incorporada elegido por el distrito donde se encuentra
2 la iglesia de nuevo comienzo.

3 f. Adicionales laicos necesarios para igualar a los laicos y miembros del clero se asignarán a
4 cada distrito, basado en la membresía del distrito. La Secretaria de la Conferencia notificará a
5 cada Superintendente del número de miembros laicos adicionales por ser elegidos no más
6 tarde de sesenta (60) días después de la Conferencia Anual. Cada distrito determinará el
7 método de elección.

8 g. A través de 2024 el número de miembros laicos adicionales elegidos deberá incluir a
9 miembros de ambas conferencias patrocinadoras.

10 h. Por lo menos el 10% de estos laicos adicionales será de treinta (30) años de edad o menos
11 en el momento de la elección.

12 19. De acuerdo con ¶ 659 del Libro de Disciplina 2016, las conferencias de distrito se compondrán
13 de todos los miembros de la Conferencia Anual como previsto por las reglas permanentes
14 relacionadas a las iglesias dentro de los límites de sus respectivos distritos y actualmente
15 elegidos. Además, se incluirá al Presidente de cada agencia del distrito.

16 **PROCEDIMIENTOS CONFERENCEIALES**

17 20. Las propuestas e informes de agencias de la Conferencia se compilarán en un Informe de Pre-
18 Conferencia que se hará disponible como documento electrónico o en forma impresa a todos los
19 miembros de la Conferencia, por lo menos treinta (30) días antes de la sesión de la Conferencia
20 Anual. Cada informe deberá indicarse "Para Acción de la Conferencia" o " Únicamente para
21 Información."

22 21. La Conferencia Anual deberá hacer disponibles ediciones en inglés y en español de toda la
23 correspondencia oficial, incluyendo pero no limitado a los contenidos del Informe de Pre-
24 Conferencia y las Actas de la Conferencia. La Conferencia Anual también deberá presentar una
25 traducción oral entre el español e inglés, y también proveerá apoyo para personas con
26 discapacidades de audita y visión, durante las sesiones de la Conferencia Anual.

27 22. Las Resoluciones deberán llegar al piso de la Conferencia sólo después de consideración y
28 acción de la agencia apropiada de la Conferencia.

29 23. Los procedimientos de la Conferencia se regirán por los siguientes en orden de precedencia:
30 el Libro de Disciplina, las Reglas Permanentes, cualquier regla especial aprobada por la
31 Conferencia Anual y la edición actual de las Reglas de Orden Roberts.

32 24. El Secretario de la Conferencia deberá establecer la barra de la Conferencia. El Secretario de
33 la Conferencia nombrará y la Conferencia Anual elegirá a las personas necesarias para ayudar en
34 los procedimientos de la Conferencia. Estos incluyen el guardador de tiempo, los cajeros,
35 secretarios/as asociados/as y el Comité de Minutas.

36 25. Todos los oradores deben identificarse, dando su nombre y nombre de su iglesia, y decir si
37 son miembros del clero o laicos de la Conferencia.

38 26. Cada discurso desde el piso o en contra de una moción estará limitada a tres minutos. El
39 guardador de tiempo informará al Obispo cuando se ha expirado el tiempo.

40 27. El Consentimiento de Agenda 1 consiste en informes de agencias de la Conferencia que no
41 son de acción, sino "Únicamente para Información." La Conferencia actúa sólo para recibir estos
42 informes y para imprimirlos en el Diario. La Agenda de Consentimiento 2 consiste en informes de
43 acción sobre los cuales se cree que habrá poca o ninguna disidencia. Los elementos incluidos en
44 el Consentimiento de Agenda 2 están determinados por un grupo de trabajo compuesto por
45 miembros del Comité de Agenda y Adoración. Cualquier miembro de la Conferencia Anual puede
46 proponer la supresión de cualquiera de los elementos del Consentimiento de Agendas. Después
47 de un segundo y una explicación de un minuto por el creador de la propuesta, se tomará el voto
48 por la Conferencia sin debate. Si el 20% de los miembros votan que el elemento se quite, se quita
49 y se trae al piso de la Conferencia como un elemento de no consentimiento en un momento
50 determinado por el Comité de Agenda y Adoración.

51 28. El Comité de Reglas Permanentes informará a la Conferencia Anual durante la primera sesión
52 de negocios de cada Conferencia Anual. Las revisiones o enmiendas deben ser adoptadas por
53 dos tercios (2/3) de votos de la Conferencia Anual y puestos en efecto inmediatamente después
54 de su adopción, a menos que se indique lo contrario en la legislación. Las Reglas Permanentes
55

1 podrán ser suspendidas en cualquier momento por dos tercios (2/3) de votos de la Conferencia
2 Anual.

3 29. El informe preliminar del Comité de Nominaciones se presentará a temprana hora en la agenda
4 de los procedimientos de la Conferencia Anual, incluyendo el proceso de nominaciones desde el
5 piso de la Conferencia. El informe final del Comité de Nominaciones será presentado y puesto en
6 acción durante una sesión posterior a esa Conferencia Anual.

7 30. Cualquier informe o resolución que requiera la acción de la Conferencia debe estar en manos
8 de la Secretaria de la Conferencia a la más temprana hora posible para permitir su impresión y
9 distribución a la Conferencia; es decir, veinticuatro (24) horas antes de que el informe sea
10 considerado por la Conferencia. Mociones del piso de la Conferencia deben presentarse por
11 escrito al Presidente y al Secretario de la Conferencia en el momento que la propuesta se presente.

12 31. El líder laico de la Conferencia presidirá la Comité de Resoluciones y Cortesías y será
13 responsable de nombrar a otras personas para ayudar en la preparación del informe.

14 32. Los únicos materiales que pueden ser colocados en las mesas del piso de la conferencia son
15 los materiales oficiales distribuidos por el Secretario de la Conferencia y su personal.

16 33. Las actas estarán disponibles en línea a no más tardar de sesenta (60) días después de la
17 clausura de la sesión de la Conferencia Anual.

18 OTROS

19 34. El informe de la Iglesia Local a la Conferencia Anual (Informe Anual de Estadísticas) requerido
20 por la Iglesia General será completado y presentado ante la Conferencia no más tarde del 30 de
21 enero, como se indica en ¶ 606.7 del Libro de Disciplina 2016. Esto puede hacerse utilizando el
22 método determinado ser más fácil y efectivo por el/la estadístico/a de la Conferencia.

23 35. Habrá un Manual de Política que contiene las políticas adoptadas por la Conferencia Anual.
24 Cambios a estas políticas deben ser aprobados por la Conferencia Anual. El Secretario de la
25 Conferencia hará posible que éstas estén disponibles como documentos electrónicos y en forma
26 impresa.

27 36. Cualquier ministro de la Conferencia Anual que lleva a cabo un servicio funeral o memorial de
28 un ministro compañero o cónyuge de un ministro deberá presentar al Secretario de la Conferencia
29 un documento memorial de esa persona dentro de un mes del memorial, en conformidad con las
30 Directivas de Memoriales que serán hechas disponibles por el Secretario de la Conferencia.

MESA DE FINANZAS (CF&A)

INFORME I

AUTORIDAD DE LA MESA DE FINANZAS PARA RESPONDER

A SITUACIONES FINANCIERAS IMPREVISTAS

PARA ACCIÓN DE LA CONFERENCIA

33 La Mesa de Finanzas (CF&A) tiene la autoridad de ajustar la ejecución del presupuesto a base de condiciones
34 económicas cambiantes y circunstancias imprevistas como autorizado en ¶613.5 – 613.11 y ¶616 – 618 *Libro*
35 *de Disciplina 2016*. La Mesa de Finanzas (CF&A) está autorizada a otorgar cantidades del Fondo de
36 Contingencia de la Conferencia o Reservas para satisfacer cualquier emergencia individual o necesidad
37 imprevista.

INFORME II

RESPALDO PARA SUPERINTENDENTES DE DISTRITO

PARA ACCIÓN DE LA CONFERENCIA

38 La Mesa de Finanzas (CF&A) recomienda que el sueldo y beneficios para los Superintendentes de Distrito
39 de la Conferencia Río Texas como sigue:

40 *Compensación*

41 Salario en efectivo se establece en \$102,250 anualmente.

42 Plan de Seguro de Jubilación del Clero, Plan Comprehensivo de Protección, Beneficios de Salud y servicios
43 públicos varían según su costo real.

1 **Gastos a Cargo de los Distritos**

2 Espacio de oficina, teléfono de oficina (incluyendo larga distancia), franqueo, servicios de secretaria,
3 impresión, utilidades de oficina y seguro de mobiliario y equipo si es aplicable, biblioteca y gastos de
4 periódicos, entretenimiento relacionado con el distrito y otros gastos relacionados con la Superintendencia
5 no pagados por la Conferencia Anual.

6 El Distrito deberá proporcionar también una casa distrital, utilidades de la casa distrital (no incluyendo larga
7 distancia personal), mantenimiento de la casa distrital y seguro de la casa distrital o un subsidio de vivienda
8 adecuada.

9

INFORME III**POLÍTICAS DE COMPENSACIÓN EQUITATIVA****PARA ACCIÓN DE LA CONFERENCIA**10 **Políticas mínimas de Apoyo Pastoral**

11 Los niveles de compensación mínima para 2023 serán:

- 12 1. Para un miembro de tiempo completo o provisional: \$44,200 anualmente.
13 2. Para un miembro asociado: \$41,100 anualmente.
14 3. Para un Pastor Local aprobado o miembro de otra denominación: \$37,700 anualmente.

15

- 17 ■ Más \$75 por cada año de servicio prestado después del segundo año con un máximo de \$1,425.00
18 ■ Más \$200 por la segunda iglesia a cargo y \$100 por cada iglesia adicional a cargo

INFORME IV**2023 FONDOS ASIGNADOS****PARA ACCIÓN DE LA CONFERENCIA**

Nombre del Fondo	2021 Aprobado	2022 Aprobado	Propuesta de 2023	2023 vs 2022 % Cambio	2023 vs 2022 \$ Cambio
A Total de Fondos Generales y Jurisdiccionales	2,392,988	2,321,199	2,321,199	0.00%	-
B Total de Ministerios de la Conferencia	2,270,042	2,279,698	2,316,243	1.60%	36,545
C Total de Apoyo Ministerial	1,334,085	1,283,601	1,304,835	1.65%	21,234
D Total de Ministerios Administrativos	1,338,929	1,315,886	1,294,857	-1.60%	(21,029)
E Pensiones y Beneficios	380,000	345,000	345,000	0.00%	-
F Misiones del Distrito	700,000	700,000	700,000	0.00%	-
Gran Total	8,416,044	8,245,384	8,282,133	0.45%	36,749

2023 FONDOS ASIGNADOS

2023 ASIGNADOS

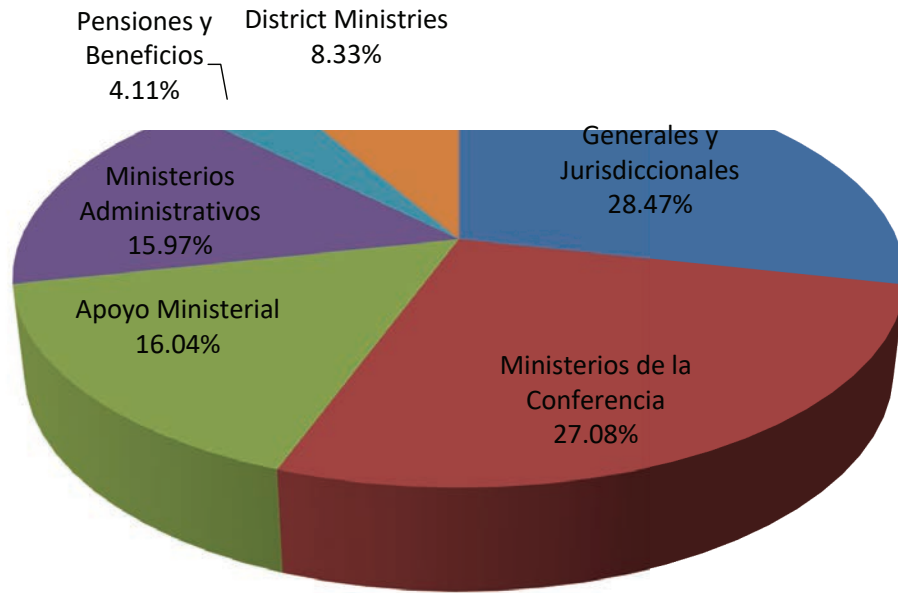

INFORME V
PARA INFORMACIÓN SOLAMENTE

El propósito de la Mesa de Finanzas (CF&A) es "desarrollar, mantener y administrar un plan integral y coordinado de servicios de políticas, procedimientos y gestión fiscales y administrativas para la Conferencia Anual" (¶611.1 *El Libro de Disciplina 2016*).

De acuerdo con el propósito disciplinario, la Mesa de Finanzas (CF&A) se ve propiamente como una parte integral de la misión y el ministerio de la Conferencia. Estamos trabajando para mejorar las comunicaciones con las otras agencias de la Conferencia para asegurarnos de que nuestro trabajo respalde los ministerios y las metas de La Mesa Unida y el Mission Field Ministry office.

Los recibos de todos los fondos para el año 2020 por la Conferencia Río Texas fueron de \$\$8,365,822, o 85.46% de la cantidad asignada. La Mesa de Finanzas propone el presupuesto para 2021. El presupuesto total asignado para todos los fondos asciende a \$8,245,384.

La Mesa de Finanzas (CF&A) se considera ser socio de la iglesia local en el trabajo del ministerio financiero de la Conferencia Anual. Alagamos el presupuesto de 2021 a la Conferencia. Representa la originalidad y la profundidad de los ministerios y misiones de nuestra iglesia y realidades económicas de nuestra Conferencia. La Mesa de Finanzas (CF&A), junto con el Tesorero de la Conferencia, ha estado monitoreando la membresía y las tendencias económicas dentro de la Conferencia, la Iglesia Global y la sociedad en general. Creemos que para fomentar la salud y la vitalidad futuras de nuestros ministerios en las comunidades locales y al mismo tiempo apoyar nuestros ministerios colectivos como conferencia y denominación, debemos continuar la tendencia de reducciones anuales en las cantidades asignadas a las iglesias locales. A medida que las metas y la dirección de la Conferencia se vuelvan más claras, trabajaremos con el Obispo, la Mesa Unida y el Mission Field Ministry office para garantizar que el presupuesto y las asignaciones reflejen con precisión esos objetivos y apoyen a esos ministerios. Al mismo continuaremos trabajando Conferencia, el Comité de Personal y otros líderes de la Conferencia para mejorar las comunicaciones, los sistemas y la eficiencia.

Políticas de funcionamiento de la Mesa de Finanzas (CF&A):

1. La siguiente es la lista de fondos aprobados de la Conferencia Río Texas. Estos fondos se asignarán a cada misión o títulos de iglesia o cargos según las fórmulas que siguen.

Generales y Jurisdiccionales

Ministerios de la Conferencia (previamente Benevolencias de la Conferencia)

Apoyo Ministerial

Ministerios Administrativos (previamente Administración de la Conferencia)

Pensiones y Beneficios

Misiones del Distrito

La fórmula decimal se basa en el promedio de dos años los gastos de operación de la iglesia local dividido por dos años a nivel gastos de la iglesia local a lo largo de la conferencia por cada fondo prorrateado. Los gastos de eoperación incluyen sólo estos elementos de línea del informe de la Iglesia Local a la Conferencia Anual:

Línea 41 – Compensación de Pastor(es)

Línea 42 – Servicios Públicos y Casa(s) Pastoral(es)

Línea 43 – Reembolso de cuentas pagadas al(os) Pastor(es)

Línea 44 – Subvenciones en efectivo no contables pagados al(os) Pastor(es)

Línea 45 – Salario del Personal y de los Ministros Diáconos

Línea 46 – Gastos de Programas

Línea 47 – Gastos Corrientes de Funcionamiento aparte de Gastos de Programas

2 Años de Gastos Operativos de la Iglesia
Local

Cada Fondo de
Conferencia
Asignado

Si hay asignaciones de distrito por separado determinadas por cada distrito, tales serán asignadas de acuerdo a la siguiente fórmula:

2 Años de Gastos Operativos- Iglesia Local a Nivel Distrital

2. Al principio del año, la Mesa de Finanzas (CF&A) deberá determinar qué porciones del costo de los ministerios de la Conferencia y Administración de Conferencia son "costos fijos" (salarios, beneficios, etc.) y que así se autorice pagarlos al 100% del presupuesto aprobado. Sobre la base de ingresos del año anterior de estos fondos, la Mesa de Finanzas entonces determinará un porcentaje del presupuesto aprobado que debe ser autorizado para gastos en el resto de los artículos de cada presupuesto, para que los gastos no excedan los ingresos.
 - a. Cada iglesia se espera apoyar todos los fondos al 100% de la cantidad asignada. (¶247.14 *Libro de Disciplina 2016*)
 - b. Las iglesias deberán someter los pagos respectivamente, con el entendimiento que el Tesorero de la Conferencia destinará dichos pagos según el porcentaje correspondiente al fondo según el presupuesto de la Conferencia.
3. Una Cuenta de Balance de Fondos sin Restricción se mantendrá por la Conferencia Anual a un nivel mínimo del 20% del total actual de los fondos de la Conferencia. Cualquier ingreso de interés no designado se transferirá al saldo del fondo no designado al final del año fiscal.
4. Todos los costos asignados a fondos, pensiones y beneficios de salud, ambos ingresos y desembolsos, se gestionarán a través de la oficina del Tesorero de la Conferencia. Todas las juntas, agencias, comités y comisiones utilizarán el Tesorero de la Conferencia como agente fiscal.
5. El salario (incluida la vivienda y los servicios públicos) para los superintendentes de los distritos será recomienda a la Conferencia Anual por la Meza de Finanzas (CF&A), utilizando una fórmula directriz adoptada por el Comité de Personal de 1.85 veces la media de Compensación Conferencia (CAC). El propósito de la fórmula es de relacionar la Compensación del SD a la Compensación Clero de Tiempo Completo. Recomendamos que el cálculo del salario también se aplique a otros miembros del clero nombrados al personal de la conferencia a nivel de Gabinete. Para el año 2022, el gabinete a solicitado que esta formula se ponga a un lado dejando sus salarios congelados a la taza mas baja del 2020/2021.
6. Todas las agencias que reciben fondos del presupuesto de la Conferencia afirmararán que los fondos no serán gastados para usos no compatibles con ¶613.18-19 del *Libro de Disciplina 2016*.
7. El importe de compensación señalado como subsidio de vivienda para miembros ordenados y superintendentes de distrito de la Conferencia se establecerá por medio de una resolución anual de la Mesa de Finanzas de la Conferencia (CF&A) después de la consideración de una declaración de las cantidades que se utilizarán durante el año.
8. Las juntas directivas de entidades Metodistas Unidas relacionadas deben aplicar a la Mesa de Finanzas (CF&A) la cual concederá el privilegio de solicitar y recibir fondos de las iglesias, individuos y otras fuentes (pero no de todas las ofrendas de la Conferencia, excepto como se indica en la lista que sigue) en conformidad con ¶262 *Libro de Disciplina 2016*; no hay campañas de capital que han sido aprobadas para el año 2018; y solamente las siguientes ofrendas de toda la Conferencia se aprueban para 2019:

Día de las Relaciones Humanas.....	Conferencia General
Domingo UMCOR (previamente Una Gran Hora de Compartir).....	Conferencia General
Conciencia Nativo-Americana.....	Conferencia General
Paz con Justicia.....	Conferencia General
Comunión Mundial.....	Conferencia General
Día del Estudiante Metodista Unido.....	Conferencia General
Domingo de Cosecha (ver Informe del Equipo de Visión para Transformar Comunidades)...	Conferencia Anual
9. El Presidente, el Vicepresidente y el Secretario de la Mesa de Finanzas de la Conferencia (CF&A), el Presidente del Comité de Auditoría y el Tesorero de la Conferencia y el Director de Servicios

- 1
2
3 10. La Mesa de Finanzas (CF&A) está autorizada a nombrar a un Auditor de la Conferencia.
4 11. A un Fondo de la Conferencia no se le permite llevar adelante las asignaciones del presupuesto de un
5 año de la Conferencia a otro año a menos que específicamente se autorice por la Mesa de Finanzas
6 (CF&A). Agencias que reciben fondos de otras fuentes que no sean fondos asignados pueden avanzar
7 dichos fondos no gastados al año siguiente. Cualquiera asignación del presupuesto no autorizada para
8 ser avanzada se añadirá al saldo de Fondos no Designados de la Conferencia Anual.
9 12. Cada año, el Contador de la Conferencia establecerá una fecha de corte para todos los pagos del
10 presupuesto al Tesorero de la Conferencia que se aplicará al año anterior. Esta fecha se comunicará a
11 las iglesias locales a no más tardar del 1 de diciembre de cada año.
12 13. Cada junta de conferencia, agencia o institución en recepción o desembolso de fondos no manejados
13 por el Tesorero de la Conferencia deberá mantener registros financieros adecuados y preparar y
14 presentar informes anuales de auditoría al Tesorero de la Conferencia y la Mesa de Finanzas (CF&A).
15 Todos los Tesoreros todos deberán tener fianzas apropiadas.
16 14. El Año de la Conferencia principia el 1 de enero de cada año y termina el 31 de diciembre de cada año.
17 15. La Mesa de Finanzas de la Conferencia (CF&A) es responsable de designar depositarios de fondos de
18 la Conferencia.
19 16. La Conferencia incluirá en cada presupuesto anual una línea apropiada para cada Ministerio autorizado
20 como se define en el *Libro de Disciplina*.

INFORME VI

POLÍTICAS DE COMPENSACIÓN EQUITATIVA PARA ACCIÓN DE LA CONFERENCIA

21 La Política de Compensación Equitativa de la Conferencia Río Texas fue adoptada en la Sesión Especial de
22 las Conferencias del Suroeste de Texas y Río Grande, en 8 de febrero de 2014. La Comisión de
23 Compensación Equitativa propone varias actualizaciones a estas políticas.
24

POLÍTICAS DE COMPENSACIÓN EQUITATIVA

25 El grupo al que se le asignó la responsabilidad de estas políticas en ¶625.1 del Libro de Disciplina de la
26 Iglesia Metodista Unida de 2016 se denomina Comisión en este informe.

POLÍTICAS DE APOYO MÍNIMO

- 27
28 A. Se entiende que la **Compensación mínima** es el Salario pagado por la Iglesia como se indica en la
29 parte dos, línea diez del Formulario de Compensación Pastoral 2023. Los siguientes niveles
30 mínimos de compensación para 2023 serán:
31 1. Para un miembro en Plena Conexión o en Prueba \$44,200.
32 2. Para un miembro Asociado \$41,100.
33 3. Para un Pastor Local Aprobado o miembro de otra denominación \$37,700.
34 **B. Ajustes a la Base de Compensación Mínima:** la compensación mínima total es igual a la
35 compensación base mínima, más la asignación por años de servicio, más la asignación por el
36 número de iglesias atendidas en un cargo.
37 • La asignación por años de servicio equivale a \$75 por año y se agregará a la compensación por
38 cada año de servicio bajo nombramiento episcopal en la Iglesia Metodista Unida, comenzando
39 con el segundo año de servicio hasta el vigésimo año por un máximo de \$1,425.
40 • La asignación para el número de iglesias equivale a \$200 adicionales por año que se pagará
41 por la segunda iglesia, y \$100 adicionales por año por cada otra iglesia servida por el pastor.
42 • Un participante no recibirá más del 30% del apoyo de compensación mínimo total aprobado
43 de la Comisión. Esa cantidad se reducirá por el porcentaje de las asignaciones de Servicio
44 Mundial/Iglesia General no pagadas para el año inmediatamente anterior.
45
46
47
48

1 **C. Pastor Asociado:** Para avanzar en la misión específica de crecimiento de la Iglesia y proporcionar
 2 el uso más efectivo del apoyo de compensación, la Comisión considerará (pero no está obligada a)
 3 financiar un pastor asociado, si se cumplen las siguientes condiciones:

- 4 • Se cumplen todos los requisitos enumerados anteriormente para la compensación equitativa.
- 5 **(Nota editorial: En lo entero de este documento, el masculino también implica el femenino.)*
- 6 • Debe haber una indicación de que la iglesia local podrá sostener esta posición después de tres
 7 años de conferencia. La iniciativa puede provenir de la iglesia local o de los superintendentes
 8 de distrito. En una carta de solicitud, la iglesia local debe declarar sus necesidades de misión y
 9 ministerio. Los procedimientos siguen el proceso regular de la Comisión.
- 10 • La regla del 30%: no se otorgará más del 30% de la compensación mínima. (Ver regla #B)
- 11 • Estos son fondos iniciales únicamente y deben solicitarse para un primer pastor asociado en el
 12 cargo. Los fondos estarían disponibles durante tres años en la siguiente escala:
- 13 ➤ 1er Año - 30% de compensación pastoral
- 14 ➤ 2do Año - 20% de compensación pastoral
- 15 ➤ 3er Año - 10% de compensación pastoral
- 16 • No más del 20% del presupuesto de apoyo de compensación mínimo total para los Fondos de
 17 la Comisión se puede utilizar para pastores asociados.
- 18 • Se dará prioridad a las iglesias con potencial de crecimiento de acuerdo con las directrices de
 19 la Oficina de Desarrollo y Transformación de Nuevas Iglesias como recurso.
- 20 • Todas las solicitudes deben llegar a la Comisión de parte del Gabinete después de su
 21 aprobación.
- 22 • El apoyo se considerará solo para las iglesias que están pagando sus contribuciones en su
 23 totalidad.

24 **D. Apoyo para la transición:** Ocasionalmente, la Comisión de Compensación Equitativa se
 25 enfrenta a solicitudes inusuales de apoyo para la transición de los miembros de la Conferencia que
 26 están rompiendo su relación con la Conferencia Anual. En tal circunstancia, el apoyo de transición
 27 asociado con la terminación puede otorgarse como se muestra a continuación.

- 28 ▪ Miembros en Plena Conexión: El equivalente a dos meses de compensación mínima y \$100 por
 29 cada año de servicio en esta Conferencia o cada conferencia heredada.
- 30 ▪ Provisionales: El equivalente a un mes de indemnización mínima.
- 31 ▪ Pastor Local: \$500. Debe tener al menos tres años continuos de servicio en esta Conferencia
 32 Anual o en cada conferencia heredada.

33 El apoyo no es automático y el Gabinete debe solicitar el monto específico.

34 **REQUISITOS DE SALARIO MÍNIMO DE LOS PASTORES**

- 35 A. Un miembro de la Conferencia o pastor local aprobado que esté en buena conexión y que esté
 36 nombrado ael servicio de tiempo completo, tendrá derecho al Fondo de Compensación
 37 Equitativa. (Ver ¶342.1 y ¶625.12 del Libro de Disciplina de la Iglesia Metodista Unida de
 38 2016)
- 39 B. Un miembro de la Conferencia puede ser considerado para un reclamo de Compensación
 40 Equitativa prorrateada por servicio a tiempo parcial según lo estipulado en ¶342.2 y 645.12 del
 41 Libro de Disciplina de 2016.
- 42 C. Pastores jubilados o ministros laicos certificados no podrán reclamar los beneficios del Fondo
 43 de Compensación Equitativa. (Ver ¶268.6 y ¶357.6 del Libro de Disciplina de 2016).
- 44 D. Los nombramientos especiales y cualquier otro nombramiento fuera de los límites de la
 45 Conferencia Anual no serán elegibles para el apoyo de la Comisión. Ningún nombramiento
 46 excepto una iglesia o cargo local será elegible para apoyo.

47 **REQUISITOS DE SALARIO MÍNIMO DE IGLESIAS Y CARGOS**

- 48 A. Para ser elegible a participar, cada cargo debe mostrar señas de viabilidad, inclusive, entre
 49 otros:
- 50 • Se recomienda un promedio de asistencia al culto de por lo menos 45. Para las
 51 iglesias con menor asistencia, el superintendente de distrito presentará por escrito su
 52 entendimiento de las razones de la viabilidad del cargo.
- 53 • • Llevar a cabo un programa de administración para todos los miembros cada año.

- 1 • • Aumentar la cantidad que la iglesia local está pagando por la compensación del
- 2 pastor en al menos un 10 % por año
- 3 • • Adoptar un plan de reembolso responsable para los gastos profesionales de un
- 4 pastor que sea al menos el 13% de la compensación total
- 5 • • Se espera que cada iglesia pague las asignaciones de Servicio Mundial/Conferencia
- 6 en su totalidad. Se espera que cualquier iglesia que pague menos del 100% aumente
- 7 la cantidad de asignaciones de Servicio Mundial/Conferencia en no menos del 10%
- 8 por año mientras recibe asistencia.
- 9 • • Pagar el seguro de salud del pastor y la facturación directa de la pensión según la
- 10 política de la Conferencia Anual
- 11 • • El superintendente de distrito debe explicar por escrito el incumplimiento de
- 12 cualquiera de estas condiciones.
- 13 B. El apoyo de la Comisión de Compensación Equitativa no deberá exceder el 50% del monto de
- 14 la Compensación Mínima aprobada. Esta financiación máxima se reducirá por el porcentaje
- 15 de las asignaciones de Servicio Mundial o la Iglesia General no pagadas por el cargo del año
- 16 inmediatamente anterior.
- 17 C. Las solicitudes de compensación equitativa deberán presentarse de acuerdo con el siguiente
- 18 formato estandarizado establecido por la Comisión:
- 19 • Una carta de presentación del superintendente de distrito, que explique cualquier
- 20 circunstancia atenuante, especialmente para solicitudes más allá de la política
- 21 máxima de 3 años y/o para cargos que están disminuyendo en membresía. La carta
- 22 de presentación tendrá cuatro (4) anexos:
- 23 ○ Formulario de solicitud con las iniciales de(los) presidente(s) de PPRC y
- 24 firmado por el(los) presidente(s) de Finanzas, el pastor y el SD.
- 25 ○ Una copia del estado financiero del año anterior del cargo que incluya ingresos
- 26 y gastos y todos los fondos disponibles al final del año.
- 27 ○ Un breve resumen de la visión o las metas del cargo para el próximo año.
- 28 ○ Una copia del presupuesto del próximo año.
- 29 • Las solicitudes que no se presenten de acuerdo con las instrucciones anteriores serán
- 30 devueltas para que se completen correctamente.
- 31 D. Se podrá otorgar apoyo en la cantidad programada o en una cantidad menor a un cargo que no
- 32 cumpla con cualquiera de los anteriores, solo cuando sea aprobado por dos tercios de la
- 33 Comisión en una reunión ordinaria.

34 **PLAN DE REEMBOLSO CONTABLE**

35 El Plan de Reembolso Responsable es el método preferido por el cual se reembolsan los gastos que incurre
 36 el Pastor Metodista Unido al proporcionar servicios ministeriales. Se insta a cada Iglesia Metodista Unida en
 37 la conferencia a incluir una cantidad en su presupuesto anual de al menos el 13% de la compensación (línea
 38 10 en el formulario de compensación de 2023), como partida presupuestaria para estos gastos. El monto real
 39 adoptado debe ser recomendado a la conferencia de cargo por el Comité de Relaciones Pastor y Personal
 40 Pastoral después de revisar la necesidad. La cantidad podrá ser superior al 13% de la compensación. El monto
 41 presupuestado debe incluirse en el formulario de compensación en la línea 25.

42 Cuando se adopta este formulario de compensación en la conferencia de cargo, se están adoptando para el
 43 pastor las políticas relacionadas con el plan de reembolso responsable en este informe.

44 El pastor de la iglesia cuya compensación y gastos sean adoptados en el Formulario de Compensación del
 45 Pastor por el cargo o la conferencia de la iglesia, será reembolsado por los gastos comerciales ordinarios y
 46 necesarios incurridos en el desempeño de sus responsabilidades cuando justifiquen la cantidad, el propósito
 47 comercial, la fecha y el lugar del gasto Esta justificación debe proporcionarse al presidente del Comité de
 48 Relaciones Pastor y Personal Pastoral (o al tesorero de la iglesia) dentro de los sesenta (60) días de haber
 49 incurrido en el gasto. El individuo debe devolver a la iglesia cualquier cantidad recibida en exceso de los
 50 gastos comprobados dentro de los ciento veinte (120) días de haberla recibido.

51 El alcance de los deberes ministeriales incluidos en esta política involucra todos los deberes descritos en el
 52 Libro de Disciplina de 2016 y las políticas de la Conferencia Anual, inclusive la participación en los
 53 Ministerios Conexionales de la Iglesia Metodista Unida.

54 Los gastos que normalmente se consideran razonables y necesarios para un pastor metodista unido incluyen:

- 1 • Gastos de viaje reembolsados a la tarifa federal estándar por milla, estacionamiento y
- 2 peajes
- 3 • Suministros de oficina y timbre
- 4 • Equipo de oficina, computadora y software
- 5 • Libros, suscripciones y publicaciones periódicas como diarios
- 6 • Cuotas profesionales
- 7 • Materiales religiosos, vestimentas y obsequios empresariales
- 8 • Educación continua y seminarios
- 9 • Entretenimiento requerido para los asuntos de la iglesia
- 10 • Pasajes de viaje, alojamiento y comidas durante los negocios de la iglesia (inclusive
- 11 la conferencia anual y otras reuniones de conexión)
- 12 • Teléfono celular en la medida en que se utilice con fines de negocios.
- 13 • Otros gastos comerciales razonables y habituales (según lo aprobado por el Comité
- 14 de RELaciones Pastor y Personal Pastoral y/o el comité de finanzas)
- 15

16 La propiedad comprada bajo un plan de reembolso responsable es propiedad de la iglesia que proporcionó
 17 el reembolso. Esto no es un problema para la mayoría de los artículos porque tienen un valor insignificante
 18 después de su uso o son de una naturaleza tan personal como las túnicas suyos artículos no son apropiados
 19 para dejar en la iglesia cuando el pastor se muda. El único artículo que se convierte en un problema es una
 20 computadora comprada bajo un plan de reembolso responsable para el uso comercial del pastor. Cuando un
 21 pastor pasa de otro nombramiento, la iglesia le dará al pastor la opción de comprar la computadora a su
 22 valor justo de mercado actual. Si la iglesia le da la computadora al pastor, entonces el obsequio es un
 23 evento sujeto a impuestos y el pastor debe informar el valor justo de mercado como ingreso sujeto a
 24 impuestos.

25 A ningún pastor se le debe reembolsar más de la mitad del monto total presupuestado antes de la
 26 conferencia anual cada año.

27 Cualquier reembolso de gastos de otras fuentes debe ser informado por el pastor y reducido a la cantidad
 28 del gasto sujeto a reembolso. En ningún caso el pastor debe recibir un reembolso total por todas las fuentes
 29 que exceda el costo real y/o la tarifa aprobada por el IRS para el reembolso del millaje.

30 Los gastos de asistencia a la conferencia anual de un pastor que se muda deben ser reembolsados del Plan
 31 de Reembolso Responsable del Cargo para el cual se nombra al pastor antes de la sesión de la conferencia
 32 anual.

33 Para mantener la confidencialidad de los llamados pastorales, está permitido que el pastor reporte un
 34 llamado pastoral en términos generales sin mencionar el nombre de la persona o personas llamadas, o la
 35 naturaleza del llamado.

36 La iglesia no informará ningún pago de reembolso debidamente justificado como ingreso en ningún
 37 Formulario W-2.

38 Esta política se aplica a los miembros del clero de la conferencia anual. Las iglesias con empleados laicos
 39 deben considerar adoptar una política que sea aplicable al personal laico.

40 **VACACIONES Y EDUCACIÓN CONTINUA**

41 A. La Conferencia Anual recomienda que a cada ministro en la Conferencia se le permita el
 42 siguiente tiempo mínimo de vacaciones: (todas las semanas incluyen los domingos)

43 0-7 años bajo nombramiento episcopal

44 (excluyendo el tiempo pasado en la escuela): dos semanas

45 8-12 años de servicio: tres semanas

46 13+ años de servicio: cuatro semanas

47 La Comisión recomienda que cada iglesia local y pastor tome en serio las políticas de educación
 48 continua adoptadas por la Conferencia General que se establecen en el ¶350 del Libro de Disciplina de
 49 2016, de y que se encuentran impresas a continuación para conveniencia de la Conferencia Anual.

50 ¶350. “Educación continua y Crecimiento Espiritual—1. A lo largo de sus carreras, el
 51 clero deberá participar en la educación continua para el ministerio, el desarrollo
 52 profesional y la formación y el crecimiento espiritual a fin de guiar a la iglesia en el
 53 cumplimiento de la misión de hacer discípulos para Jesucristo. Esto incluirá programas
 54 de estudio personales cuidadosamente desarrollados aumentados periódicamente por la
 55 participación en actividades educativas y de crecimiento espiritual organizadas”.

- 1
2
3
4
5 B. En la mayoría de los casos, el programa de crecimiento espiritual y formación continua del
6 miembro del clero debe permitir tales permisos por lo menos una semana cada año y por lo
7 menos un mes durante un año de cada cuatrienio. Dichos permisos no se considerarán como
8 parte de las vacaciones del ministro y se planificarán en consulta con sus cargos u otras
9 agencias a las que estén designados, así como con el obispo, el superintendente de distrito y el
10 Comité de Educación Continua de la conferencia anual.

11 **POLÍTICAS DE ATRASOS**

- 12 1. En caso de que el tesorero de la iglesia local se dé cuenta de que la iglesia no podrá proporcionar
13 al pastor el pago completo de una nómina programada regularmente o una cuota de asignación de
14 vivienda, o remitir al tesorero de la conferencia el pago completo de los pagos regulares de
15 beneficios facturados directamente como pensión y atención médica, el tesorero de la iglesia
16 deberá notificar de inmediato tanto verbalmente (dentro de las 24 horas) como por escrito (dentro
17 de los 3 días) de el atraso inminente al pastor, al líder laico y a los presidentes de PPRC/P,
18 finanzas, Síndicos y el Concilio de administración/iglesia. Una vez recibido dicho aviso, el
19 presidente de PPRC/P y/o el pastor notificarán inmediatamente (dentro de 3 días) al
20 superintendente de distrito de el atraso inminente. Es responsabilidad del pastor conservar copias
21 de todas las notificaciones escritas y proporcionar una confirmación adicional por escrito al
22 superintendente de distrito cuando se produzca un pago atrasado. La falta de documentación de
23 salarios o beneficios atrasados puede resultar en una pérdida de compensación y/o pérdida de
24 pensión y beneficios.
- 25 2. Al recibir la notificación de un atraso pendiente, el presidente del PPRC/P convocará
26 inmediatamente (dentro de las 24 horas) una reunión del pastor, el líder laico y los presidentes de
27 finanzas, Síndicos y el Concilio Administrativo/eclesiástico para discutir el situación financiera y
28 buscar remedios para evitar que ocurra un atraso. Dichos remedios pueden incluir:
29
30 a. extracción de fondos invertidos, incluido el préstamo a corto plazo de fondos designados,
31 b. un llamamiento de emergencia para donaciones especiales de la congregación,
32 c. subvenciones o préstamos de emergencia del distrito o conferencia.
- 33 De acuerdo con el Libro de Disciplina de 2016 ¶624, dichos remedios no pueden incluir una
34 reducción en la compensación del pastor hasta el comienzo del próximo año de la Conferencia.
- 35 3. Si, después de consultar entre el líder laico y los presidentes de PPRC/P, finanzas, Síndicos y el
36 Concilio Administrativo/eclesiástico, se hace evidente que la iglesia puede estar enfrentando una
37 crisis financiera a largo plazo, el presidente de PPRC/P deberá notificar por escrito al pastor y al
38 superintendente que:
39 a. puede ser necesaria una Subvención de Subsidio de Compensación Equitativa para
40 mantener la compensación por el resto del año de la Conferencia, o
41 b. puede ser necesario un cambio en la compensación o nombramiento pastoral al comienzo
42 del siguiente año de la Conferencia.
- 43 4. Si la iglesia local incurre en demora en la compensación del pastor (es decir, más de 30 días de
44 demora), entonces el superintendente de distrito notificará a la Comisión de Compensación
45 Equitativa (CCE), que por su propia iniciativa puede hacer cualquiera o todas las siguientes, pero
46 no limitado a:
47 a. enviar un representante de CCE para reunirse con la iglesia local y el pastor para buscar
48 una solución al problema,
49 b. desarrollar con la iglesia local un plan de pago para que el pastor reciba el pago total de la
50 compensación al final del año de la conferencia. El superintendente de distrito será
51 invitado a participar en este proceso.
- 52 5. Si un pastor nombrado a una iglesia local ya está recibiendo un subsidio de la Comisión de
53 Compensación Equitativa, la Comisión también puede:
54 a. examinar la solicitud original de concesión de la subvención para determinar si se redujo
55 el importe solicitado para satisfacer la compensación mínima,

- 1 b. exigir una auditoría externa de todos los fondos de la iglesia de conformidad con las
- 2 Directrices de GCFA,
- 3 c. notificar al superintendente de distrito de sus conclusiones y recomendaciones por
- 4 escrito.
- 5 6. Si una iglesia local se atrasa en el pago de la pensión y los beneficios facturados directamente del
- 6 pastor (es decir, más de 30 días de atraso), entonces el Tesorero de la Conferencia notificará al
- 7 Oficial de Beneficios de la Conferencia, al superintendente de distrito y a la Comisión de
- 8 Compensación Equitativa. En nombre de la conferencia, el oficial de beneficios y/o el
- 9 superintendente de distrito desarrollará un plan de pago por escrito con la iglesia local para que la
- 10 conferencia reciba el pago total de la pensión y los beneficios al final del año de la conferencia.
- 11 7. El ¶2543.1 del Libro de Disciplina de 2016 aclara que ningún bien inmueble en el que se ubique el
- 12 edificio de una iglesia o una casa pastoral se hipotecará para pagar los gastos actuales o
- 13 presupuestados de una iglesia local (incluidos los atrasos), ni los ingresos principales de una venta
- 14 de cualquier propiedad de este tipo. Esta disposición se aplicará por igual a las iglesias locales
- 15 incorporadas y no incorporadas.
- 16 8. En circunstancias extremas y no resueltas, la iglesia local y/o el pastor pueden solicitar a una sesión
- 17 de la conferencia anual, siguiendo los procedimientos apropiados, asistencia en el pago de los
- 18 atrasos que no excedan los estándares mínimos de compensación de la conferencia. Sin embargo,
- 19 es responsabilidad de la iglesia local proporcionar una compensación mínima para su clero
- 20 designado.
- 21 9. Es responsabilidad del pastor proporcionar evidencia de un pago atrasado proporcionando
- 22 documentación tal como: Informes del tesorero, informes de la conferencia de cargo sobre el
- 23 salario y la compensación adoptados, talones de cheques, formularios W-2 y un formulario de
- 24 certificación de pago firmado por el Pastor, el Presidente de S/PRC, el Presidente de Síndicos, el
- 25 Tesorero y el Presidente del Concilio Administrativo de la iglesia.
- 26 10. El plazo de prescripción para presentar una reclamación de fondos de la Conferencia Anual (es
- 27 decir, notificación al superintendente de distrito del atraso) por cualquier salario atrasado es de un
- 28 año a partir de la fecha del atraso inicial. Una vez que finaliza una cita, el pastor ya no tiene
- 29 derecho a reclamar fondos de compensación a la iglesia local.
- 30 11. Se puede presentar una queja administrativa contra un pastor que no informe un atraso de acuerdo
- 31 con los plazos establecidos en esta política.

ESTÁNDARES DE VIVIENDA

El sistema itinerante sigue siendo hoy tan central para el metodismo como lo fue en los días de los ambulantes de circuito (*circuit riders*). Sin embargo, junto con la itinerancia, la Iglesia exige que el clero también asuma roles tradicionales, como convertirse en pastores residentes y ciudadanos responsables en la comunidad en la que sirven. Con la expectativa de residencia ha surgido la necesidad de proporcionar vivienda adecuada para el clero y sus familias.

Para satisfacer estas necesidades sentidas y para llamar a hombres y mujeres a un ministerio dedicado, la iglesia debe proporcionar condiciones de vida que establezcan una base adecuada desde la cual operar; esto debe hacerse a través de una casa pastoral o un subsidio de vivienda. Es el privilegio y la responsabilidad de los miembros de la congregación hacer todo lo posible para proporcionar el entorno físico que brindará al pastor y a la familia la máxima comodidad y conveniencia. Esto permite que las energías del pastor se concentren más en su tarea y servicio voluntario en la Iglesia de Dios. Debido a que la casa pastoral, cuando se provee, como los edificios de la iglesia reflejan a la congregación y al pastor, debe estar en tal condición que todos los involucrados puedan estar justificadamente orgullosos. Los estándares para la Conferencia Anual son los siguientes:

NORMAS

- A. **Ubicación:** La vivienda debe estar ubicada en un entorno que permita la comodidad, seguridad y conveniencia de la familia del pastor. Se debe considerar el área en la que reside la congregación. Si se proporciona una casa pastoral, la mejor manera de obtener una privacidad razonable es colocar en un área que no junto a la iglesia.
- B. **Estructura de la Casa Pastoral:** Se requerirá no menos de lo siguiente.

1. Tres (3) habitaciones con espacio de guardarropas adecuado

- 1
 - 2
 - 3
 - 4
 - 5
 - 6
 - 7
 - 8
 - 9
 - 10
 - 11
 - 12
 - 13
 - 14
 - 15
 - 16
 - 17
 - 18
 - 19
 - 20
 - 21
 - 22
 - 23
 - 24
 - 25
 - 26
 - 27
 - 28
 - 29
 - 30
 - 31
 - 32
 - 33
 - 34
 - 35
 - 36
 - 37
 - 38
 - 39
 - 40
 - 41
 - 42
 - 43
 - 44
 - 45
 - 46
 - 47
 - 48
 - 49
 - 50
 - 51
 - 52
 - 53
 - 54
 - 55
 - 56
2. Dos (2) baños
 3. Sala familiar
 4. Comedor
 5. Cocina que incluya estufa de 4 elementos y horno, refrigerador con congelador
 6. Espacio de almacenamiento bien distribuido por toda la casa
 7. Área de lavado con lavadora y secadora
 8. Garaje o cochera para dos coches
 9. Zona segura de juegos al aire libre para niños
 10. Calentador de agua
 11. Aire y calefacción central
 12. Coberturas de ventanas
 13. Revestimientos de suelos

C. Casa pastoral Mobiliario: El pastor es responsable de proporcionar todo el mobiliario que no sea el establecido en (B) Estructura.

D. Obsequios:

1. Un obsequio de muebles o enseres por parte de un miembro del cargo se designará claramente como un obsequio a la familia del clero o un obsequio para uso en la casa pastoral.
2. Si una familia del clero usará cualquier obsequio pasado o presente (mobiliario) nombrado auso en la casa pastoral será enteramente a discreción de la persona del clero o de la familia.
3. Cualquier mueble o enseres donados para uso en la casa pastoral y no utilizados por la familia del clero que ocupa la casa pastoral serán almacenados o eliminados a expensas de la iglesia.
4. Todos los obsequios a la casa pastoral deben ser aprobados por el comité de la casa pastoral.

E. Subsidios de vivienda: Cuando la opción de subsidio de vivienda se toma por un cargo, el subsidio de vivienda deberá ser al menos igual al valor de alquiler de mercado justo de la comunidad para una casa que cumpla con los estándares mínimos de vivienda.

F. Seguridad: La casa deberá estar equipada con las siguientes características de seguridad:

1. Extinguidor en cocina con inspección anual
2. Iluminación exterior
3. Candados con pestillo
4. Detectores de humo y/o calor
5. Detectores de monóxido de carbono

G. Accesibilidad: ¶2544 del Libro de Disciplina de 2016 establece que todas las instalaciones de casas pastorales recién adquiridas o remodeladas deberán:

1. Cumplir con los códigos locales de construcción, incendios y accesibilidad.
2. Disponer en planta baja:
 - a. Una habitación que puede ser utilizada como dormitorio por una persona con discapacidad;
 - b. Un baño totalmente accesible.

Se entiende que las casas pastorales existentes que no son instalaciones alquiladas tienen derechos adquiridos

con respecto a la accesibilidad total. Cada iglesia hará esfuerzos razonables para brindar acceso y seguridad en

aquellas casas pastorales que no estarán involucradas en remodelaciones importantes. Esto ayudará a permitir la itinerancia abierta de todos los pastores y la comodidad de las familias de la casa pastoral.

H. Servicios públicos: La iglesia local pagará el costo de todos los servicios públicos. (El IRS define los servicios públicos como: gas, electricidad, agua, combustible para calefacción, recolección de basura, servicio telefónico residencial, servicio de teléfono celular, televisión por cable y servicio de Internet). La Conferencia Río Texas considera el servicio de teléfono celular como un elemento del Plan de Reembolso Respondiente y no como una utilidad.

I. Casa pastoral Mantenimiento:

1. El mantenimiento y la reparación son responsabilidad de la Iglesia:

- 1 a. La iglesia debe incluir anualmente en el presupuesto una cantidad para las
2 reparaciones de la casa pastoral. Una partida presupuestaria anual permitirá que los
3 Síndicos y el Comité de Casa Pastoral tengan un programa de mantenimiento y
4 mejora consistente, en lugar de desorden, que será menos costoso a largo plazo.
5 b. Se debe pintar el interior y el exterior de la casa pastoral con la frecuencia necesaria.
6 c. Todos los aparatos y equipos deben revisarse y ajustarse regularmente.
7 2. Las familias de la casa pastoral son responsables de las reparaciones necesarias por los daños
8 causados por los miembros de la familia de la casa pastoral o las mascotas.
9 3. Decoración: La iglesia debe mantener tanto el interior como el exterior de la casa pastoral en tal
10 estado de decoración que conserve su condición física y valor estético. La decoración debe
11 programarse con el pastor para la conveniencia de la familia.
12 4. Privacidad: La casa pastoral es el hogar del pastor. Todas las inspecciones y reparaciones deben
13 programarse con el pastor para la conveniencia de la familia, incluida la revisión anual de la
14 casa pastoral.
- 15 **J. Aseguranza de la Casa pastoral:**
16 1. La casa pastoral estará cubierta por el plan de seguro de la conferencia.
17 2. Es responsabilidad del pastor asegurar la propiedad personal perteneciente al pastor o a la
18 familia.
- 19 **K. Registros de garantías y reparaciones de la casa pastoral:** La casa pastoral debe tener un libro o
20 cuaderno que contenga todas las garantías y libros de instrucciones para los aparatos y equipos
21 propiedad de la iglesia. El cuaderno también debe contener un registro de compras y reparaciones.
- 22 **L. Propiedad de la Casa Pastoral:**
23 1. Puede ser propiedad de una iglesia local, cargo o distrito, y la escritura debe incluir una cláusula
24 de fideicomiso apropiada como se establece en ¶2503 del Libro de Disciplina de 2016.
25 2. Puede ser arrendado o alquilado por una iglesia, cargo o distrito.
26
27
28
29
- 30 **M. Parejas de clérigos:** La Acción de la Conferencia General proporciona que vivienda no es una
31 compensación para los pastores designados para iglesias en la Iglesia Metodista Unida. Cuando dos
32 pastores que están casados entre sí son designados para cargos vecinos donde es razonable que vivan
33 en la misma casa pastoral, ninguno de los pastores tiene derecho a un subsidio de vivienda o alquiler
34 de la casa pastoral no utilizada. Sin embargo, esta situación puede ser considerada durante el
35 establecimiento de la compensación del pastor.
- 36 **N. Inventario de la Casa Pastoral:** El Comité de la Casa Pastoral y los Síndicos mantendrán un inventario
37 de los equipos y muebles que son propiedad de la iglesia y, cuando sea posible, mantendrán un registro
38 en video. Este inventario incluirá cualquier obsequio a la casa pastoral, que puede ser utilizado o no
39 por la familia del pastor. El inventario debe actualizarse para mostrar la disposición de estos obsequios
40 cuando no se usan en la casa pastoral. El inventario debe revisarse anualmente.
- 41 **O. Casa pastoral Procedimientos en el cambio pastoral:**
42 1. Al mudarse de la casa pastoral, el pastor se comunicará con el Comité de Casa Pastoral (o PPRC/P o
43 Síndicos si estos comités tienen la tarea de ese cargo en particular) para establecer una cita para
44 revisar la casa pastoral. Se debe tener cuidado en este momento para asegurarse de que la casa
45 pastoral se deje en orden en cuanto a reparación y limpieza.
46 2. Se debe revisar cuidadosamente un inventario de los equipos y muebles propiedad de la iglesia.
47 3. El(los) mismo(s) comité(s) establecerá(n) con el pastor entrante un tiempo para revisar la casa
48 pastoral de limpieza, reparación y el inventario del equipo y mobiliario que sea propiedad de la
49 iglesia.
50 4. Cualquier incumplimiento grave de limpieza adecuada, reparación o inventario inadecuado se
51 informará de inmediato al superintendente del distrito.
52 5. Se recomienda que las familias pastorales se muden de la antigua casa pastoral dos días antes de la
53 fecha oficial de mudanza. La iglesia que envía debe pagar por dos noches en un motel. Esto le
54 daría a la iglesia que envía por lo menos un día y medio para hacer cualquier reparación, pintura,
55 etc., en la casa pastoral antes de que se mude el nuevo pastor.

1 **P. Revisión anual de la casa pastoral:** Cada año, el pastor con el presidente de los comités
 2 correspondientes realizarán una revisión para garantizar el mantenimiento adecuado (§258.2g(16) y
 3 2533.4 del Libro de Disciplina de 2016). Esta revisión se completará en un formulario estandarizado
 4 proporcionado por el superintendente de distrito y se presentará como un informe de conferencia de
 5 cargos.

6 **Q.** Se permiten excepciones a estas políticas para pastores asociados, cargos de puntos múltiples y
 7 pastores a tiempo parcial con la concurrencia de todas las partes.
 8

9 **PÓLIZA DE GASTOS DE MUDANZA**

10 **A. Elegibilidad:** Son elegibles los clérigos que se trasladan a un nombramiento de tiempo completo a
 11 un cargo de conferencia y los clérigos que se trasladan a un nombramiento donde el salario lo paga
 12 directamente la conferencia (superintendentes de distrito y personal de la conferencia).
 13 Son elegibles los clérigos que ingresan al estado de jubilado o que se van de licencia por
 14 discapacidad de los nombramientos.

15 **B. Ley de Reforma Fiscal del IRS:** A partir del 1 de enero de 2018, la Ley de Empleos y Reducción
 16 de Impuestos hizo que los gastos de mudanza estén sujetos al impuesto sobre la renta del IRS para
 17 la persona que se muda. Debido a que los clérigos se mudan regularmente para cumplir sus
 18 nombramientos, este cambio tiene un impacto tangible.

- 19 1. Los pagos y reembolsos de gastos de mudanza hechos directamente desde la Conferencia
 20 de Río Texas a una empresa de mudanzas en su nombre o reembolsados a usted ahora
 21 deben incluirse en el ingreso bruto, lo que crea una obligación tributaria.
- 22 2. Además, estos pagos ahora están sujetos a los impuestos del Seguro Social y Medicare.
- 23 3. El clero es responsable de declarar estos montos imposables y debe planear realizar pagos
 24 de impuestos adicionales para cubrir la obligación. Se espera que esta política dure hasta
 25 el 31 de diciembre de 2025.
- 26 4. Todo el clero que se mude después de 2017, ya sea que se le pague directamente a la
 27 empresa de mudanzas o se le reembolse conforme a la Política de Gastos de Mudanza de
 28 la Conferencia, recibirá un Formulario 1099-Misc de la Conferencia el año siguiente.
 29

30 **C. Procedimientos de Mudanza**

31 **1. Proceso general:**

32 Tras la notificación del Obispo de que un clero se mudará, obtendrán presupuestos de dos
 33 compañías
 34 de mudanzas. Una estimación debe provenir de una lista de empresas de mudanza
 35 proporcionada por la
 36 Comisión de Compensación Equitativa y Gastos de Mudanza, o con quienes la Comisión haya
 37 negociado un contrato. Si dos ofertas no son factibles, comuníquese con la Comisión y se puede
 38 hacer una excepción.

39 Tan pronto como sea posible después de la notificación de la mudanza, el clero enviará
 40 estimaciones para su revisión a la Comisión a través del formulario de transmisión. Las
 41 empresas de mudanza deben enumerarse en orden de preferencia. Cuando la primera opción del
 42 clero es una empresa de mudanzas que es la alternativa más costosa, la Comisión puede limitar
 43 el pago al monto de la oferta más baja.

44 El pastor debe especificar a las empresas de mudanza que las ofertas deben incluir una
 45 inspección visual y que la oferta debe incluir las palabras "precio garantizado sin exceder".
 46 Cuando un pastor se muda sin la ayuda de profesionales de mudanza, se debe proporcionar a la
 47 Comisión una estimación de los gastos al menos tres semanas antes de la mudanza.
 48 Después de que se haya completado una mudanza, el clero completará el formulario de
 49 Encuesta de Gastos de Mudanza y lo enviará a la Comisión.

50 La Comisión verifica que la mudanza esté cubierta por las pólizas de mudanza y dirige
 51 cualquier pregunta al clero.

52 La Comisión luego notificará al clero de su aprobación para proceder.

53 Después de que se realiza la mudanza, la Oficina del Tesorero de la Conferencia manda el pago
 54 directamente a la empresa de mudanza al recibir la factura firmada por el pastor reubicado.

1 Se recomienda que las familias pastorales se muden de las anteriores casas pastorales dos días
 2 antes de la fecha oficial de mudanza. La iglesia anterior pagaría por dos noches en un motel.
 3 Esto le daría a la iglesia que envía por lo menos un día y medio para hacer cualquier trabajo de
 4 reparación, pintura, etc. en caso de que un nuevo pastor se va a mudar a esa casa pastoral.
 5 Si la iglesia receptora necesita tiempo adicional para realizar reparaciones en su casa pastoral,
 6 entonces la iglesia receptora es responsable de los gastos de mudanza adicionales incurridos y
 7 del alojamiento de la familia del clero que llega hasta que la casa pastoral esté lista para ser
 8 ocupada.

9 El Comité de Relaciones de Pastor y Personal de cada cargo que recibe un nuevo pastor
 10 designará a uno de sus miembros para servir como Coordinador de Mudanza, quien coordinará
 11 la mudanza con el pastor entrante y trabajará para facilitar la mudanza más fácil y placentera
 12 posible. En la reunión introductoria entre el Comité de Relaciones de Pastor y Personal de la
 13 Iglesia y el nuevo pastor, el Coordinador de Mudanza estará presente para ser presentado al
 14 pastor.
 15

16 2. Categorías de Mudanza

- 17 a. **Mudanzas locales:** son mudanzas en las que la empresa de mudanzas cobra una tarifa
 18 por hora por una mudanza a través de una ciudad o a un pueblo vecino. La asignación
 19 para dichas mudanzas será de hasta \$1,500 para la mudanza y \$850 para el embalaje.
 20 b. **Mudanzas de larga distancia:** todos los demás movimientos (excepto los movimientos
 21 propios). La asignación para este tipo de mudanzas es de hasta 14.000 libras, 17.000
 22 libras para parejas de clérigos.
 23 c. **Mudanza propia:** si el clero elige mudarse él mismo, debe proporcionar al menos un
 24 presupuesto profesional a la Comisión. Se reembolsará el costo real de la mudanza, hasta
 25 el monto en el que se incurriría si se utilizaran profesionales de la mudanza como se
 26 definió anteriormente.
 27

- 28
 29
 30
 31 3. El pastor puede solicitar el reembolso de la compra de materiales de embalaje, suministros de
 32 embalaje y/o servicios de embalaje hasta un límite de \$850. Si utiliza los servicios de una
 33 empresa de mudanzas para empacar, verifique con la empresa de mudanzas exactamente qué
 34 servicios se proporcionarán.
 35 4. Cambio de Nombramiento sin cambio de domicilio – El clero será reembolsado hasta \$200 para
 36 pagar el costo del traslado de material profesional.
 37

38 D. Limitaciones

- 39 1. Cuando una mudanza sea desde un punto fuera de los límites de la conferencia anual, la
 40 conferencia pagará según estas políticas con una limitación del costo total hasta \$5,000.
 41 2. Los clérigos que ingresan al estado de jubilado o que se van de licencia por discapacidad
 42 serán reubicados bajo estas políticas hasta un máximo de \$5,000.
 43 3. El clero designado o transferido a otra Conferencia buscará en la Conferencia receptora el
 44 reembolso de los gastos de mudanza.
 45 4. No se hará ningún reembolso excepto cuando haya un cambio de clasificación o
 46 nombramiento que realmente resulte en una mudanza.
 47 5. Cuando uno o ambos miembros de una pareja del clero estén involucrados en una
 48 mudanza, el límite de 14,000 libras se incrementará a 17,000 libras para incluir material
 49 profesional adicional. El límite de reembolso de embalaje de \$850 se aplica a toda la
 50 mudanza. Si hay dos casas involucradas en cualquiera de los extremos de la mudanza,
 51 cada mudanza califica para el reembolso de forma independiente. Cuando una mudanza
 52 incluye más de 17,000 libras, la cantidad que paga la Conferencia se reducirá a una
 53 cantidad que la Comisión determine que es apropiada.
 54 6. En ningún caso la Conferencia pagará más que el gasto real documentado de cualquier
 55 mudanza elegible.

1 7. No hay reembolso bajo esta política por gastos de automóvil, visitas a la nueva cita, o
2 comida y alojamiento.

3
4 8. El pago total está limitado a:

- 5 a. Mudanza local - \$1,500 por mudanza, \$850 por empaque.
6 b. Mudanza de larga distancia: 14,000 libras, más hasta \$850 para materiales de embalaje
7 y/o servicios.
8 c. Propia mudanza: Se reembolsará el costo real de la mudanza, hasta el monto en el que
9 se incurriría si se utilizaran profesionales de la mudanza, más materiales de embalaje o
10 servicios que no excedan los \$850 por embalaje y mudanza.
11 d. Cobrar la mudanza sin cambiar la ubicación de la casa - \$200.

12 9. La Conferencia proporcionará cobertura de valor de reemplazo para artículos del hogar
13 mientras estén en tránsito hasta un límite de \$75,000. Si el valor de su contenido es
14 superior a \$75,000, el clérigo deberá obtener un seguro de forma independiente y a su
15 cargo.

16 10. Se aplica un deducible de \$1,000 en el seguro anterior. Si se sufre una pérdida, se puede pedir
17 ayuda a la Comisión con el deducible.

18
19 **E. Responsabilidad de la Comisión de Compensación Equitativa y Gastos de Mudanza**

- 20 1. La Comisión de Compensación Equitativa y Gastos de Mudanza tendrá la
21 responsabilidad de implementar y administrar esta política.
22 2. Si surgen circunstancias inusuales en relación con una mudanza, la Comisión puede votar
23 para conceder una excepción por una mayoría del 60%.
24 3. La Comisión será el árbitro final de cualquier disputa relacionada con la implementación
25 de esta política.
26 4. La Comisión está autorizada para celebrar contratos con empresas de mudanzas.
27
28
29
30 5. La Comisión creará y mantendrá una lista de mudanzas que han respondido a las
31 necesidades de la Conferencia y las necesidades de los pastores de la Conferencia
32 involucrados en las mudanzas.
33

INFORME VII

**POLÍTICA DE COMPENSACIÓN EQUITATIVA
POR EL USO DEL FONDO DEL MINISTERIO HISPANO
PARA ACCIÓN DE LA CONFERENCIA**

- 34 1. El Fondo del Ministerio Hispano de Compensación Equitativa se utilizará para propósitos
35 misionales en el desarrollo y compensación básica de pastores y laicos en liderazgo pastoral
36 comprometidos en el ministerio hispano/latino dentro de la Conferencia Rio Texas.
37 2. Se dará prioridad a los pastores y laicos de tiempo completo o de tiempo parcial en el liderazgo
38 pastoral que participen en el ministerio hispano/latino en las colonias a lo largo de la frontera de
39 EE. UU. y México y/o en el desarrollo de nuevas comunidades de fe y nuevas congregaciones con
40 hispanos o enfoque latino, particularmente donde hay un crecimiento significativo en la población
41 hispana/latina y potencial para alcanzar nuevas personas para Cristo.
42 3. Los pastores o laicos en el liderazgo pastoral que reciban estas subvenciones estarán vinculados
43 administrativamente para el apoyo, la responsabilidad y el financiamiento de una congregación o
44 grupo de iglesias locales o distritos misionales existentes y en crecimiento.
45 4. El superintendente de distrito respectivo deberá demostrar cómo el financiamiento de dichos
46 pastores o laicos en el liderazgo pastoral es una parte integral de la estrategia misional general del
47 distrito, promueve las metas específicas del distrito misional y enumerará fuentes de
48 financiamiento adicionales para apoyar este ministerio.
49 5. Las subvenciones se aprobarán anualmente y podrán renovarse para pastores de tiempo completo
50 y/o laicos en liderazgo pastoral hasta por tres años o para aquellos que sirvan a tiempo parcial

- 1 hasta por seis años. La Comisión esperará que las congregaciones o grupo de iglesias o distrito o
 2 "partes interesadas" "patrocinadoras" asuman gradualmente el apoyo financiero del ministerio
 3 específico.
- 4 6. La solicitud de subvención incluirá:
 5 a. un plan de acción del ministerio
 6 b. una lista de representantes de las "congregaciones patrocinadoras" o "partes interesadas" que
 7 brindan apoyo, dirección, responsabilidad y apoyo financiero
 8 c. un presupuesto anual y las fuentes de ingresos del ministerio
 9 d. una recomendación por escrito y aprobación de la solicitud del superintendente de distrito y la
 10 entidad de estrategia de misión del distrito
- 11 8. El importe por subvención se determinará caso por caso pero procurará estar dentro de los límites
 12 fijados por la Comisión.
- 13 9. Las solicitudes posteriores del mismo ministerio requerirán un informe de progreso a tiempo, un
 14 informe financiero detallado sobre gastos e ingresos, una cantidad proporcionalmente menor
 15 solicitada, la recomendación del superintendente de distrito y el comité de estrategia de misión del
 16 distrito, un progreso claro en la obtención de otras fuentes de financiamiento y otra información
 17 pertinente que pueda ayudar a la Comisión a evaluar el ministerio.
 18

INFORME VIII
REEMBOLSO DE GASTOS DE REUNIÓN
PARA INFORMACIÓN SOLAMENTE

- 19 Se insta a todas las juntas y agencias a considerar las opciones de reuniones digitales; esto permite tanto la
 20 economía de viajes como una mayor participación de toda la conferencia. Cuando la conexión digital no sea
 21 posible o efectiva, se insta a todas las juntas y agencias a programar reuniones, en la medida de lo posible, en
 22 fechas y lugares coincidentes con otros grupos con el fin de incidir en la economía en los gastos de viaje. Los
 23 gastos de viaje se pagarán a los miembros que asisten a reuniones oficiales de la Conferencia (entre períodos
 24 de sesiones anuales de la conferencia) a base de 40 centavos por milla. La asignación para las comidas será
 25 de \$3.00 para el desayuno; \$7.00 para ambos el almuerzo y la cena por las reuniones. Se hará el reembolso
 26 del 100% de gastos de alojamiento durante reuniones en hoteles contratados a través de la Conferencia Anual.
 27 Quienes optan por quedarse en otros lugares se les reembolsarán a la tarifa contratada más baja. El organizador
 28 de la reunión de conferencia proporcionará información de hoteles contratados a los participantes. Los recibos
 29 de alojamiento deberán acompañar la solicitud de desembolso. Estos subsidios no cubrirán el costo completo
 30 en cada caso, pues son simplemente para ayudar en el gasto adicional de asistir a reuniones.
- 31 Gastos de cuidado de niños por día de la reunión no deben exceder \$30.00 por el primer niño y \$20.00 por
 32 cada niño adicional, y estos gastos serán permitidos e incluidos en el costo de la reunión de la Junta o la
 33 Agencia.
- 34 Viajes de delegados debidamente elegidos o representantes de la Conferencia a las reuniones de otras
 35 organizaciones o agencias de conexión se pagarán como se indicó anteriormente. Sin embargo, gastos de viaje
 36 aéreo, hospedaje y otros gastos pueden pagarse si los fondos están disponibles por la junta o agencia
 37 correspondiente.
- 38 Cuando sea necesario volar a una reunión, el vuelo debe ser reservado al menos 14 días antes de la reunión.
 39 Si los vuelos no se reservan 14 días antes de la reunión, el miembro que reserva el vuelo deberá pagar la
 40 diferencia del costo del vuelo. Esto no se aplica en los casos raros cuando la reunión es una reunión de
 41 emergencia que no se anuncia antes de 14 días.
- 42 A cada iglesia local se le sugiere que respalde los gastos de la comida, el transporte, y el alojamiento de
 43 Conferencia Anual de los miembros asistiendo a la Conferencia Anual por medio de la adición de un mínimo
 44 de \$100 al presupuesto de la iglesia para delegados laicos y del clero. Los superintendentes de distrito deberán
 45 fomentar este apoyo en cada Conferencia de Cargo.

1

INFORME IX
COMITÉ DE AUDITORÍA
PARA INFORMACIÓN SOLAMENTE

- 2 El Comité de Auditoría de la Conferencia Río Texas es registrada e informa a la Mesa de Finanzas (CF&A).
3 El Comité de Auditoría está en proceso de la revisión de auditorías de registros financieros del año 2017.
4 Auditorías de la Conferencia Río Texas y la Junta de Pensiones se publicarán en el Diario de la Conferencia
5 más adelante en el año 2018. Los miembros del Comité de Auditoría de la Conferencia Río Texas son los
6 siguientes:
- | | | | |
|----|---------------|-------|------------|
| 7 | Jim Noble | Clero | Presidente |
| 8 | Zeda Alvarado | Laico | |
| 9 | Drew Claes | Laico | |
| 10 | Brad DeHaven | Clero | |
| 11 | Oscar Garza | Laico | |
| 12 | Jim Wynn | Laico | |
- 13

JUNTA DE PENSIONES

INFORME I

TARIFA DE SERVICIO ANTERIOR A 2023

PARA ACCIÓN DE LA CONFERENCIA

1 La Tasa de Servicio Pasado para 2023 será de **\$710** por año de crédito de anualidad para el Plan de
 2 Pensión Pre-82. Esto representa un aumento del 3 % con respecto a 2022. Esto refleja un aumento del
 3 1 % con respecto a la tasa de servicio anterior de 2021. El Plan de Pensión Pre-82, también conocido
 4 como el Suplemento Uno del Plan de Seguridad de Jubilación para el Clero (CRSP), es un plan de
 5 pensión de beneficios definidos administrado por Wespeth y brinda a los clérigos elegibles un
 6 beneficio de pensión por sus años de ministerio con la Iglesia Metodista Unida antes de 1982.

INFORME II

RESOLUCIONES RELATIVAS A SUBSIDIOS DE ALQUILER / VIVIENDA PARA CLERES

JUBILADOS

O DISCAPACITADOS DE LA CONFERENCIA RIO TEXAS

PARA LA ACCIÓN DE LA CONFERENCIA

7 La Conferencia Río Texas de la Iglesia Metodista Unida adopta las siguientes resoluciones relacionadas
 8 con asignaciones de alquiler o vivienda para clérigos activos, jubilados, despedidos o discapacitados:
 9 POR CUANTO, la denominación religiosa conocida como La Iglesia Metodista Unida (la "Iglesia"), de la
 10 cual forma parte esta Conferencia, ha funcionado en el pasado y continúa funcionando a través de
 11 ministros del evangelio (dentro del significado de la sección 107 del Código de Rentas Internas) que
 12 fueron o son ministros de la iglesia debidamente ordenados, comisionados o autorizados ("personas
 13 del clero");
 14 POR CUANTO, la práctica de la Iglesia y de esta Conferencia fue y es proporcionar a los clérigos activos
 15 una casa pastoral o un subsidio de alquiler o vivienda como parte de su compensación bruta;
 16 POR CUANTO, las pensiones u otros montos pagados a clérigos activos, jubilados, despedidos y
 17 discapacitados se consideran compensación diferida y se pagan a clérigos activos, jubilados,
 18 despedidos o discapacitados en consideración del servicio activo anterior; y
 19 POR CUANTO, el Servicio de Impuestos Internos ha reconocido a la Conferencia (o sus predecesores)
 20 como la organización apropiada para designar un subsidio de alquiler o vivienda para los clérigos que
 21 son o fueron miembros de esta Conferencia y son elegibles para recibir dicha compensación diferida;
 22 AHORA, POR LO TANTO, SE RESUELVE QUE un monto equivalente al 100 % de los pagos de pensión,
 23 indemnización por despido o discapacidad recibidos de planes autorizados conforme al Libro de
 24 Disciplina de la Iglesia Metodista Unida (la "Disciplina"), que incluye todos esos pagos de Beneficios e
 25 inversiones de Wespeth, durante los años 2022 y 2023 por cada clérigo activo, jubilado, despedido o
 26 discapacitado que sea o haya sido miembro de la Conferencia, o sus predecesores, sea y por el
 27 presente sea designado como un subsidio de alquiler o vivienda para cada tal persona del clero; y que
 28 los pagos de pensión por despido o por discapacidad a los que se aplica este subsidio de alquiler o
 29 vivienda serán cualquier pago de pensión, despido o por discapacidad de planes, anualidades o fondos
 30 autorizados conforme a la Disciplina, incluidos dichos pagos de Wespeth Benefits and Investments
 31 "Wespeth" y de una compañía comercial de anualidades que proporciona una anualidad que surge de
 32 los beneficios acumulados bajo un plan, pensión o fondo de Wespeth autorizado bajo la Disciplina,
 33 que resultan de cualquier servicio que un clérigo prestó a esta Conferencia o que un miembro activo,
 34 jubilado, terminado o clérigo discapacitado de esta Conferencia prestado a cualquier iglesia local,
 35 conferencias anuales de la iglesia, agencia general de la iglesia, otra institución de la Iglesia,
 36 denominación anterior que ahora es parte de la iglesia, o cualquier otro empleador que empleó al
 37 clérigo para realizar servicios relacionados con el ministerio de la iglesia, o sus predecesores, y que

1 eligió hacer contribuciones o acumular un beneficio bajo , dicho plan, anualidad o fondo para la
 2 pensión o discapacidad de dicho clérigo activo, jubilado o discapacitado como parte de su
 3 compensación bruta.

4 NOTA: La asignación de alquiler o vivienda que puede excluirse del ingreso bruto de un miembro del
 5 clero en cualquier año para fines del impuesto federal sobre la renta está limitada por la sección 107(2)
 6 del Código de Rentas Internas y las reglamentaciones a continuación al menor de (1) el monto del
 7 subsidio de alquiler o vivienda designado por el empleador del clérigo u otro organismo apropiado de
 8 la iglesia (como esta Conferencia en las resoluciones anteriores) para dicho año; (2) la cantidad gastada
 9 por el clérigo para alquilar o proporcionar una vivienda en dicho año; o (3) el valor justo de alquiler de
 10 la casa, incluidos los muebles y accesorios (como un garaje), más el costo de los servicios públicos en
 11 dicho año.
 12

INFORME III
PLAN INTEGRAL DE FINANCIACIÓN 2022
SOLO PARA INFORMACIÓN

13 El Plan Integral de Financiamiento está siendo revisado por Wespeth Benefits and Investments y estará
 14 disponible en la sesión de la conferencia anual y se incluirá en el Diario 2022 de la Conferencia Río
 15 Texas

INFORME IV
INFORME DEL PRESIDENTE
SOLO PARA INFORMACIÓN

16 La Junta de Pensiones de la Conferencia Río Texas está dedicada a su misión de cuidar a aquellos que
 17 sirven en el ministerio con honor, apoyo y aprecio. Agradecemos a todas las congregaciones y
 18 miembros de la conferencia anual que se han mantenido firmes en su compromiso y apoyo a los
 19 beneficios de los participantes clérigos y laicos. Las principales preocupaciones son la alta inflación, la
 20 volatilidad del mercado, la "recuperación de la atención médica" y el impacto de la desafiliación en
 21 nuestra denominación. Los jubilados actuales y futuros han hecho preguntas sobre la solvencia de los
 22 beneficios en medio de la reestructuración denominacional. Wespeth proporciona recursos, incluidas
 23 preguntas frecuentes y responde a estas preguntas sobre los beneficios. La posición financiera y el
 24 objetivo de la Junta de Pensiones continúan siendo de estabilidad general con respecto a los beneficios
 25 y los activos del plan. La Junta continúa siendo una asociación estratégica con Wespeth en la
 26 administración de pensiones, bienestar, salud y beneficios auxiliares para garantizar que nuestro clero,
 27 participantes laicos e iglesias tengan los recursos y el apoyo que valora la Iglesia Metodista Unida.
 28 Además, Wespeth continúa brindando orientación en legislación, servicios actuariales y política
 29 denominacional.

30 Para 2023, se propone un aumento del 3% en la tasa de servicio pasado (PSR) anterior a 1982 para la
 31 acción de la conferencia, que es el aumento más grande en varios años. A partir del 1 de enero de
 32 2022, el plan de pensiones Pre-82, las anualidades del Plan de Pensiones Ministeriales (MPP) y el Plan
 33 de Seguridad de Jubilación para el Clero (CRSP-DB) están totalmente financiados y no se esperan
 34 pasivos adicionales en 2022 y 2023. Seguimos monitoreando la volatilidad del mercado para mantener
 35 un plan de activos sostenible a largo plazo para cumplir con los pasivos por beneficios para los
 36 beneficiarios. Con el aplazamiento de la Conferencia General hasta 2024, la legislación de pensiones
 37 propuesta por Wespeth para el nuevo plan Compass Defined Contribution (DC) se ha retrasado para
 38 su consideración junto con el potencial anticipado previamente de ahorros en costos del plan DC. Si
 39 se adopta en 2024, la implementación más temprana del Plan Compass es probablemente en 2026, lo
 40 que reduciría los costos de pensiones congregacionales del plan híbrido de Beneficio Definido (DB)
 41 actual.
 42

1 La supervisión del plan de pensiones de DB requiere una supervisión estratégica y una planificación de
 2 décadas en el futuro, ya que los niveles de financiación están sujetos a fluctuaciones. Varios factores
 3 afectan el estado de la financiación, inclusive la volatilidad del mercado, la legislación, los aumentos
 4 en la tasa de servicio anterior, el cumplimiento y los cambios en los supuestos actuariales. Más
 5 recientemente, la Junta realizó un estudio actuarial de 20 años para nuestros planes de pensión para
 6 ayudar en la planificación de los aumentos de PSR anteriores a 82 y desarrollar un plan de reserva para
 7 mantener la estabilidad, captar los ciclos económicos y cumplir con las obligaciones futuras para
 8 garantizar que todos los planes de beneficios de DB se financian para los beneficiarios.

9 **Beneficios de la salud**

10 Los participantes del plan HealthFlex continúan participando en el modelo de planes múltiples, lo que
 11 permite una mayor flexibilidad para elegir una combinación de planes que se ajuste a las necesidades
 12 de cada participante. Las preocupaciones actuales en el cuidado de la salud incluyen una mayor
 13 inflación, una mayor utilización debido a la atención de "puesta al día", reclamos por COVID
 14 prolongado, terapias con medicamentos genéticos y celulares de costo extremadamente alto e
 15 inflación en los precios del cuidado de la salud. No hubo cambios significativos en los planes HealthFlex
 16 en 2022 y Wespeth no prevé realizar ningún cambio en el diseño del plan para 2023. Agradecemos a
 17 todos los participantes por tomar medidas importantes para mantener una buena salud y usar los
 18 beneficios de manera adecuada.

- 19
- 20 ■ 2021 terminó con un índice de siniestralidad del 102,4 % en comparación con el 108,2 % en 2020 y el
 21 82 % en 2019. Históricamente, nuestro objetivo está entre un índice de siniestralidad del 80 % hasta el
 22 nivel de financiación del plan/siniestros.
- 23 ■ La renovación de tarifas para 2023 incluye un promedio de aumento del 6,1 % en los planes médicos y
 24 un promedio de aumento del 6,5 % en los planes dentales, lo que está en línea con las tendencias de
 25 los planes médicos nacionales. No se anunciaron aumentos para los planes de visión.
- 26 ■ El CDHP continúa teniendo la mayor utilización de reclamos de 2020 a 2021, finalizando con un índice
 27 de siniestralidad del 148 % a pesar de una disminución en los participantes. A continuación, se muestra
 28 el PPO con un índice de siniestralidad del 110 % y el HDHP con mejor desempeño de 77 %.

29 **Iniciativas de salud conductual**

30 En respuesta a la encuesta anual del clero y los nuevos desafíos que trajo la pandemia, Wespeth ha
 31 mejorado enormemente las iniciativas de salud mental en 2022. Apoyamos la salud mental, emocional y
 32 conductual de nuestros participantes como un imperativo para el ministerio y el bienestar. Esto incluye la
 33 expansión de la atención con visitas virtuales que también mejoraron el acceso a proveedores en geografías
 34 desatendidas. Estas iniciativas incluyen:

- 35
- 36 ■ *Primeros auxilios en salud mental*: un nuevo programa de capacitación de seminario web virtual abierto
 37 a todos los de la UMC con la intención de enseñar a los asistentes a identificar y comprender los
 38 desafíos de salud mental con empatía y sin juzgar. Además de aprender a ayudar a los demás, los
 39 asistentes aprenderán a aceptar y comprender sus propias necesidades de salud mental sin vergüenza.
- 40 ■ *EAP proporcionado por Optum Health* - Los participantes y dependientes pueden acceder al EAP
 41 Optum® Live and Work Well a través de la aplicación Virgin Pulse, por teléfono y en persona. HealthFlex
 42 ofrece ocho sesiones gratuitas por número por miembro de la familia por año.
- 43 ■ *Talkspace*: brinda apoyo de un terapeuta autorizado a través de mensajes de texto o chat de video.
- 44 ■ *MDLive*: ahora incluye visitas de videoterapeuta y psiquiatra junto con consultas médicas.

45

46

47 Como muchos de ustedes, durante la pandemia, hemos determinado cómo realizar reuniones virtuales de
 48 manera efectiva para realizar el trabajo asignado a nuestra Junta. El personal continuó brindando a los
 49 miembros de la Junta información financiera y administrativa sobre sus operaciones diarias. Estoy
 50 agradecido por la capacidad de nuestros miembros de adaptarse a un entorno virtual mientras continuamos
 51 siendo diligentes en la administración de los fondos para pensiones y seguros de salud.

52 Respetuosamente,

53 Tony LoBasso, Presidente

INFORME V
PLANES DE PENSIONES
SOLO PARA INFORMACIÓN

1 FACTURACIÓN DIRECTA DE LA IGLESIA DEL PLAN DE PENSIÓN 2023

2 A partir del 1 de enero de 2023, la facturación directa de la iglesia por parte de la Conferencia para los
 3 clérigos participantes bajo nombramiento para el servicio activo actual incluirá:

- 4 ▪ El beneficio definido del Plan de Seguridad para la Jubilación del Clero (CRSP, por sus siglas en inglés)
 5 requiere una contribución anual de **\$6,132** por cada clérigo elegible de tiempo completo facturado
 6 mensualmente.
- 7 ▪ Plan de Seguridad para la Jubilación del Clero (CRSP) Contribución requerida definida del **3%** de la
 8 Compensación del Plan para cada clérigo elegible de tiempo completo facturado mensualmente.
- 9 ▪ El Plan de Protección Integral (CPP) requiere una contribución del **3%** de la Compensación del Plan para
 10 cada clérigo de tiempo completo elegible hasta un máximo de dos veces la compensación promedio
 11 denominacional de 2023 o DAC de \$76,221 en 2023 facturado mensualmente.
- 12 ▪ El Plan de Inversión Personal de los Metodistas Unidos (UMPIP-PT) requiere una Contribución del **9%**
 13 por cada clérigo de tiempo parcial elegible (3/4 de la cita de tiempo o menos) facturado mensualmente.
- 14 ▪ Contribuciones opcionales del Plan de Inversión Personal de los Metodistas Unidos (UMPIP) según lo
 15 elija el clero como una deducción de nómina facturada mensualmente.
- 16 ▪ El fondo de Rio Grande Legacy continuará brindando contribuciones a las iglesias heredadas elegibles
 17 para el clero de tiempo completo en el Plan de beneficios definidos por CRSP, el Plan de contribuciones
 18 definidas por CRSP y el Plan de protección integral (CPP).
- 19 ▪ El fondo de Rio Grande Legacy continuará brindando una contribución del **9%** al clero de tiempo
 20 parcialegible designado a una iglesia heredada en el Plan de Inversión Personal Metodista Unido
 21 UMPIP-PT.

22 PLAN DE PENSIONES PRE-82

23 El Plan de Pensión Pre-82, también conocido como el Suplemento Uno del Plan de Seguridad de Jubilación
 24 para el Clérigo (CRSP), es un plan de pensión de beneficios definidos administrado por Wespath y brinda a
 25 los clérigos elegibles un beneficio de pensión por sus años de ministerio con la Iglesia Metodista Unida antes
 26 de 1982. El Plan de Pensiones Pre-82 fue reemplazado por el Plan de Pensiones Ministeriales (MPP) a partir
 27 del 1 de enero de 1982. Una de las responsabilidades de la Junta de Pensiones es recomendar a la
 28 Conferencia anual la Tasa de Servicio Pasado o (PSR) al clero por cada año de servicio elegible en el Plan de
 29 Pensión Pre-82.

30
 31 A medida que la necesidad de brindar beneficios de pensión adecuados para el clero evolucionó con el
 32 establecimiento del Plan de Pensiones Pre-82, las contribuciones fueron insuficientes para proporcionar los
 33 beneficios requeridos para muchos participantes durante los años de servicio activo. Por lo tanto, se
 34 convirtió en responsabilidad de la Conferencia garantizar que las contribuciones anuales en un programa
 35 de amortización proporcionaran las obligaciones de beneficios requeridas por el plan. El objetivo de cada
 36 Conferencia es que el Plan de Pensión Pre-82 esté completamente financiado hasta que se hayan cumplido
 37 todas las obligaciones de beneficios. Sin embargo, los activos del Plan no son fijos con el potencial de pasivos
 38 adicionales debido a la volatilidad del mercado, las pólizas de Wespath y la cantidad de beneficiarios
 39 elegibles. Además, cualquier aumento en la Tasa de Servicio Pasado (PSR) adoptado por la Conferencia
 40 también aumenta las obligaciones del plan. Cualquier cambio en el PSR también aumenta los pasivos del
 41 Plan y debe financiarse en el año adoptado si es necesario de acuerdo con el nivel de activos del Plan y los
 42 requisitos de financiación. A partir del 31 de diciembre de 2021, no se adeudan pasivos adicionales Pre-82
 43 ni aportes anticipados para 2023 para financiar el aumento de la Tarifa de servicio anterior.

1 **PLAN DE PENSIONES MINISTERIAL (MPP)**

2 El Plan de Pensiones Ministeriales, también conocido como el Suplemento Tres del Plan de Retiro de
3 Seguridad para el Clero (CRSP, por sus siglas en inglés), proporciona al clero un beneficio de pensión
4 por sus años de ministerio con la Iglesia Metodista Unida desde 1982 hasta 2006. El MPP es una
5 Sección 403 del Código de Rentas Internas (b) plan de jubilación. La Conferencia debe financiar
6 cualquier responsabilidad atribuible a las anualidades del MPP debido a las fluctuaciones del mercado,
7 las suposiciones demográficas/de mortalidad y las pólizas del Plan Wespath. A partir del 1 de enero de
8 2020, valoración actuarial para 2023, para el plan MPP y CRSP, las rentas vitalicias no requieren
9 aportes adicionales en 2021 y 2022 según la metodología de financiamiento del corredor de Wespath.

10 **PLAN DE JUBILACIÓN DE SEGURIDAD DEL CLERO (CRSP)**

11 El plan de pensión actual requerido para el clero elegible de tiempo completo es el Plan de Retiro de
12 Seguridad para el Clérigo o CRSP administrado por Wespath. Este plan entró en vigencia el 1 de enero
13 de 2007 y comprende tanto un componente de contribución definida (DC) como un componente de
14 beneficio definido (DB).

15

16 **Contribución definida (DC, por sus siglas en inglés):** proporciona una cantidad definida depositada en
17 la cuenta de un clérigo activo de tiempo completo con contribuciones mensuales. Este beneficio que
18 se distribuye al momento del retiro es el monto acumulado más las ganancias (o pérdidas) en la cuenta
19 del individuo. El componente de contribución definida (DC) de CRSP es el 2 % de la Compensación del
20 Plan con una contrapartida para las contribuciones de los participantes al Plan de Inversión Personal
21 de los Metodistas Unidos (UMPIP, por sus siglas en inglés), hasta el 1 % de la Compensación del Plan.
22 Por lo tanto, si un participante aporta al menos el 1% de la compensación a la UMPIP, los aportes de
23 CRSP DC serán del 3%.

24

25 **Beneficio definido (DB, por sus siglas en inglés):** proporciona una cantidad específica en dólares al
26 momento de la jubilación, independientemente de las condiciones del mercado o el rendimiento de
27 la inversión. El monto se basa en una fórmula que especifica un beneficio de jubilación mensual para
28 el clero elegible y el 70% para los beneficiarios contingentes elegibles por el resto de sus vidas. El CRSP-
29 DB proporciona un beneficio de jubilación mensual utilizando el 1,25% de la Remuneración Promedio
30 Denominacional (DAC) al momento de la jubilación multiplicado por los años de servicio desde el 1 de
31 enero de 2007 hasta el 31 de diciembre de 2013. El multiplicador se reduce al 1% por años de servicio,
32 a partir del 1 de enero de 2014.

33

34 Ambos componentes se facturan directamente a cada iglesia para el clero elegible de tiempo
35 completo. La facturación de contribuciones definidas (DC) se basa en el 3% de la Compensación del
36 Plan. La facturación directa
37 anual de beneficios definidos (DB) en 2022 a las iglesias por cada clérigo designado para el servicio de
38 tiempo completo es de \$6,132. La facturación directa anual de beneficios definidos (DB) en 2023 a las
39 iglesias por cada clérigo designado para el servicio de tiempo completo se mantendrá en \$6,132.

40

41 La contribución anual de DB a Wespath se basa en la cantidad de clérigos activos de tiempo completo
42 elegibles y clérigos con licencia médica con beneficios de CPP en la valoración actuarial proporcionada
43 por Wespath. El monto de la contribución adeudada en 2022 para el componente DB es \$1,443,250 y
44 \$1,343,309 en 2022. Cualquier clero que sirva menos de tiempo completo que no sea elegible para
45 CRSP DB es elegible para participar en el Plan de Inversión Personal Metodista Unido con una
46 contribución de la iglesia requerida del 9% del Plan de Compensación.

47 **PLAN DE PROTECCIÓN INTEGRAL (PPC)**

48 El Plan de Protección Integral (CPP) es un plan de beneficios de bienestar administrado por Wespath
49 Benefits and Investments. El CPP incluye discapacidad a largo plazo, muerte y otros beneficios de
50 asistencia social para clérigos de tiempo completo elegibles. El plan CPP es un “plan de iglesia” del
51 Código de Rentas Internas 414(e) financiado por las contribuciones del patrocinador del plan. La

1 facturación directa requerida por el CPP a las iglesias es el 3% de la Compensación del Plan para el
 2 clero de tiempo completo elegible hasta dos veces la compensación promedio denominacional de
 3 2022 o DAC de \$76,221 en 2023.

4 **PLAN DE INVERSIÓN PERSONAL METODISTA UNIDO (UMPIP) PARA LAICOS Y CLEROS**

5 El Plan de Inversión Metodista Unido (UMPIP, por sus siglas en inglés) es un plan de ahorro de
 6 jubilación de contribución definida de la sección 403(b) del Código de Impuestos Internos
 7 administrado por Wespeth para empleados clérigos y laicos de la Iglesia Metodista Unida y
 8 organizaciones afiliadas. Los participantes elegibles pueden hacer contribuciones personales a través
 9 de deducciones de nómina para contribuciones antes de impuestos, Roth o después de impuestos en
 10 una cantidad fija en dólares o un porcentaje de la compensación elegible, hasta los límites del Código
 11 de Rentas Internas. Se alienta a las iglesias a ofrecer el UMPIP a los empleados laicos y pueden
 12 comunicarse con Wespeth para obtener disposiciones adicionales del plan y patrocinio.

13
 14 Cualquier clérigo designado a una iglesia por menos de un servicio de tiempo completo es elegible
 15 para participar en el UMPIP y recibir una contribución de la iglesia requerida del 9% de la
 16 Compensación del Plan. Además, se anima a todo el clero activo a participar en la UMPIP con
 17 contribuciones personales. Para que el clero reciba los máximos beneficios de pensión financiados por
 18 la iglesia en el plan de Contribución Definida CRSP (DC) del 3%, deberá contribuir con un mínimo del
 19 1% en el Plan de Inversión Personal Metodista Unido (UMPIP).

INFORME VI 2023 HEALTHFLEX SOLO PARA INFORMACIÓN

20 **BENEFICIOS DE HEALTHFLEX**

21 La Conferencia Rio Texas participa en el Plan HealthFlex administrado por Wespeth Benefits and
 22 Investments para clérigos y empleados laicos de la Conferencia elegibles a tiempo completo. El plan
 23 HealthFlex también está disponible para empleados laicos de iglesias que han adoptado un Acuerdo
 24 de subadopción de unidad de pago de salarios de HealthFlex que cumple con los requisitos de
 25 elegibilidad del Plan. HealthFlex es un programa de salud integrado e impulsado por el bienestar que
 26 respalda estilos de vida más saludables. El plan HealthFlex está diseñado para proporcionar a los
 27 participantes elegibles un plan integral que incluye beneficios médicos, de recetas y de bienestar.
 28 HealthFlex utiliza incentivos como parte de su estrategia para promover la participación en
 29 comportamientos saludables y programas de bienestar. La estrategia 2023 continúa enfocándose en
 30 las recompensas tanto por medir los riesgos a través de Blueprint for Wellness Screening and Health
 31 Quotient (HQ), el programa de prevención de la diabetes como por tomar medidas para mejorar la
 32 salud y el bienestar. Las recompensas enfatizan la participación en programas que han demostrado
 33 tener un impacto positivo en el riesgo para la salud, incluido el entrenamiento de salud y el programa
 34 de actividades Virgin Pulse. Además de los beneficios de bienestar de HealthFlex, la Conferencia
 35 también brinda beneficios de bienestar holístico adicionales para clérigos y empleados laicos de la
 36 Conferencia, incluidos componentes de atención espiritual, mental, emocional y física financiados por
 37 subvenciones de Methodist Healthcare Ministries of South Texas. En 2022 y 2023, el proveedor de
 38 HealthFlex será la red nacional de Blue Cross Blue Shield (BCBS).

39 **PLAN HEALTHFLEX 2022-2023**

40 Para alinearse con el panorama cambiante de la atención médica y los aumentos significativos en los
 41 costos de la atención médica, la Junta de Pensiones adoptó la opción de planes múltiples de HealthFlex
 42 a partir del 1 de enero de 2019. La opción de planes múltiples de HealthFlex brinda a los participantes
 43 una mayor variedad de opciones entre varios planes de HealthFlex con planes diferentes. diseños y la
 44 flexibilidad de elegir la cobertura que mejor se adapte a las necesidades de salud, financieras y
 45 familiares del participante. El enfoque de planes múltiples fomenta una mayor responsabilidad por

1 parte de los participantes por los costos y la utilización de la atención médica, al tiempo que conserva
2 los valiosos beneficios de HealthFlex y las oportunidades de bienestar que los participantes esperan
3 de Wespath.

4

5 El HealthFlex Exchange 2022-2023 ofrece seis opciones distintas de planes para los participantes:

6

HealthFlex Exchange	B1000	C2000	C3000	H1500	H2000	H3000
Máximo de por Vida	Nulo	Nulo	Nulo	Nulo	Nulo	Nulo
HRA Individual / Familia	NA	\$1,000 / \$2,000	\$250 / \$500	NA	NA	NA
HSA Individual / Familia	NA	NA	NA	\$750 / \$1,500	\$500 / \$1,000	\$0 / \$0 Contribución personal permitida
Deducible: Individual / Familia	\$1,000 / \$2,000	\$2,000 / \$4,000	\$3,000 / \$6,000	\$1,500 / \$3,000	\$2,000 / \$4,000	\$3,000 / \$6,000
Co-Asegurancia En Red: Plan o Participante	80% / 20%	80% / 20%	50% / 50%	80% / 20%	70% / 30%	40% / 60%
Desembolso Máximo Anual (OPP)	\$5,000 Individual \$10,000 Familia	\$5,000 Individual \$10,000 Familia	\$5,000 Individual \$10,000 Familia	\$5,000 Individual \$10,000 Familia	\$5,000 Individual \$10,000 Familia	\$6,000 Individual \$12,000 Familia

7 **HRA** - Health Reimbursement Account (Cuenta de Reembolso de Salud), **HSA** - Health Savings Account (Cuenta de Ahorros de
8 Salud)

9 **CRÉDITO DE PRIMA INDIVIDUAL DE INTERCAMBIO HEALTHFLEX 2023 (PC)**

10 El diseño de HealthFlex Exchange 2022 incluye un crédito de prima libre de impuestos (PC) de \$950. El
11 PC es una cantidad fija en dólares que se proporciona a cada clérigo de tiempo completo de HealthFlex
12 y empleado laico de la Conferencia participante. Los participantes utilizarán la cantidad de PC asignada
13 para seleccionar un plan de salud en HealthFlex Exchange y pagar algunas o todas las primas del plan
14 de su elección.

- 15 ▪ **El monto de PC para 2023 será de \$950** por mes y se facturará directamente.
- 16 ▪ La PC aparecerá como un "crédito para la compra" al elegir un plan HealthFlex de todas las opciones
17 de planes HealthFlex Exchange disponibles.
- 18 ▪ Los participantes que elijan planes que cuesten menos que el monto de su crédito de PC "depositarán"
19 el exceso. Luego, HealthFlex acreditará el saldo de PC no gastado en la cuenta de reembolso de salud
20 (HRA) o la cuenta de ahorros para la salud (HSA) del participante, según el plan de salud seleccionado,
21 o se utilizará para compensar las primas de los dependientes. El monto anual en exceso (saldo de PC
22 no gastado) no se acredita en una suma global; más bien, está disponible de forma prorrateada
23 mensualmente durante el año del plan. Se aplicarán los límites del Código de Rentas Internas (IRC) para
24 las contribuciones anuales a la HSA. Luego, los participantes pueden usar los fondos de la HRA o la HSA
25 para los gastos de atención médica elegibles del IRS de su bolsillo.
- 26 ▪ Los participantes que elijan un plan que cueste más que el monto del crédito de PC, incluido el costo
27 para cubrir a los dependientes, contribuirán con el monto adicional mediante una deducción de nómina
28

29

1 de su iglesia para cubrir la diferencia de costos entre el monto de PC que reciben y el costo más alto de
2 las primas mensuales. (la participación del participante en el costo de la prima).

3 **FACTURACIÓN DIRECTA DE HEALTHFLEX PARA TODOS LOS CLEROS A TIEMPO COMPLETO**

4 Para garantizar que el Plan sea eficiente y sostenible para el beneficio de todos los participantes y las
5 iglesias con clérigos designados a tiempo completo, a cualquier iglesia en la que un clérigo haya
6 decidido no participar en HealthFlex se le seguirá facturando el PC a través de facturación directa a
7 partir del 1 de enero de 2019. al monto actual aprobado por la Conferencia.

8 **SUBVENCIÓN DE TRANSICIÓN DE HEALTHFLEX**

9 La Junta de Pensiones cree que los Beneficios de Salud no deben ser un factor que obstaculice el
10 equipar a una congregación con el clero excelente que necesita para el ministerio. La Junta estableció
11 un programa de subvenciones en 2019 con fondos recibidos de iglesias con clérigos que no participan
12 en HealthFlex para ayudar a los clérigos en la transición entre iglesias. Reconocemos que esto puede
13 ser una carga financiera tanto para la iglesia como para el clero y creemos que esta asistencia ayudará
14 a facilitar la transición. Con la aprobación del Superintendente de Distrito, el programa puede otorgar
15 subvenciones de hasta \$5,550 en 2022 y \$5,700 en 2023 para la asistencia del clero con seis meses de
16 cobertura de atención médica como parte de la transición del clero a una nueva iglesia cuando la
17 iglesia que envía y la que recibe han adoptado contribuciones diferentes para cobertura de los
18 dependientes. Según la elegibilidad, la subvención también se puede considerar para el clero que hace
19 la transición al estado de licencia personal, sabático, o licencia familiar para abarcar la cobertura de
20 salud a otro plan.

21 **FONDO DE SUBSIDIO DE ASISTENCIA PARA EL CUIDADO DE LA SALUD FAMILIAR**

22 La Junta de Pensiones reconoce que la cobertura de atención médica asequible es un componente
23 esencial de un paquete atractivo de beneficios para empleados. En el entorno actual de atención
24 médica, es evidente que las deducciones de nómina de la prima de cobertura familiar de atención
25 médica de algunos clérigos constituyen una parte significativa de sus salarios. Para ayudar, la Junta de
26 Pensiones ha establecido un fondo de subvenciones utilizando el dividendo de HealthFlex de 2016
27 para ayudar a los clérigos cuyos salarios están cerca del umbral mínimo y pagan una parte significativa
28 de sus salarios como una deducción de nómina para brindar atención médica a sus familias (P+ Family
29 Rate). Este fondo proporcionará subvenciones para alinear los costos de atención médica para el clero
30 con el costo actual de nivel P+1 basado en el plan predeterminado (C2000). En 2022, el monto del
31 subsidio familiar es de \$ 628 por mes o \$ 7,536 anuales (la diferencia de la tarifa familiar en \$ 2,234 /
32 mes y la tarifa P + 1 de \$ 1,706 / mes). En 2023, el monto del subsidio familiar es de \$ 666 por mes o \$
33 7,992 anuales (la diferencia de la tarifa familiar en \$ 2,475 / mes y la tarifa P + 1 de \$ 1,809 / mes).
34 Estas subvenciones requieren la aprobación de un superintendente de distrito y una solicitud de
35 subvención que demuestre la elegibilidad basada en la necesidad.

36 **FACTURACIÓN DIRECTA DE BENEFICIOS DE SALUD DE LA IGLESIA 2023**

37 En 2023, se seguirá facturando a las iglesias por los participantes clérigos activos elegibles con
38 nombramiento de tiempo completo y empleados laicos inscritos elegibles:

- 39 - El Crédito Premium de HealthFlex (PC) para cada miembro del clero inscrito de tiempo completo o
40 empleado laico inscrito elegible.
- 41 - El fondo Rio Grande Legacy continuará brindando contribuciones a las iglesias heredadas elegibles
42 para el clero de tiempo completo inscrito en el Plan HealthFlex (prima individual para el clero).
- 43 - Las contribuciones adicionales se facturarán directamente para los beneficios, incluida cualquier
44 elección por encima del PC, el costo de la cobertura de dependientes, el seguro de vida temporal
45 opcional, las contribuciones personales de HSA y el Plan de beneficios flexibles financiado por
46 deducción de nómina

47
48

1 **CRÉDITO DE PRIMA INDIVIDUAL HEALTHFLEX 2023**

2
3 **Crédito de Prima Individual 2023 (PC)**

4

	Contribución Mensual	Fact. Annual Directa
Clero Activo	\$ 950	\$ 11,400
Pre-65 Jubilados o Conyuge	\$ 950	\$ 11,400
Licencia Medica con CPP (Max. 24 meses)	\$ 950	\$ 11,400
Empleados Laicos de la Conferencia	\$ 950	\$ 11,400

5
6 Cada clérigo activo de tiempo completo elegible recibirá un Crédito de Prima individual mensual de \$
7 950 en el plan HealthFlex (financiado a través de su iglesia de la Conferencia Río Texas) y elegirá entre
8 seis opciones de planes HealthFlex.

9 Los participantes que elijan un plan que cueste más que el monto del crédito de PC o que elijan cubrir
10 a los dependientes contribuirán con el monto adicional mediante una deducción de nómina de su
11 iglesia para cubrir la
12 diferencia de costos entre el monto de PC que reciben y el costo más alto de las primas mensuales (la
13 porción del participante en el costo de la prima). Los dependientes cubiertos se inscribirán en las
14 mismas selecciones de planes elegidas por el clérigo principal o el participante laico.

15 Los empleados laicos de los patrocinadores de HealthFlex Church Plan no reciben un crédito de prima,
16 lo cual permite que las iglesias establezcan los costos compartidos entre empleados y empleadores.
17 La iglesia elige el costo compartido y se le facturará en las selecciones de planes. Una iglesia debe ser
18 un Patrocinador del Plan HealthFlex para ofrecer HealthFlex a sus empleados laicos elegibles de
19 tiempo completo. Comuníquese con la oficina de beneficios de la Conferencia al 210-408-4500 para
20 obtener información y requisitos sobre el patrocinio del plan.

21 **TARIFAS HEALTHFLEX 2023 – Red Nacional PPO de Blue Cross Blue Shield**

22

PLANES MEDICOS	B1000	C2000	C3000	H1500	H2000	H3000
Participante	\$ 992	\$ 952	\$ 829	\$ 928	\$ 840	\$ 732
Participante + 1	\$ 1,885	\$ 1,809	\$ 1,575	\$ 1,761	\$ 1,596	\$ 1,392
Participante + Familia	\$ 2,579	\$ 2,475	\$ 2,154	\$ 2,411	\$ 2,185	\$ 1,905

DENTAL PLANS	HMO	Passive PPO 2000	Dental PPO
Participante	\$ 16	\$ 44	\$ 36
Participante + 1	\$ 28	\$ 88	\$ 71
Participante + Familia	\$ 50	\$ 132	\$ 107

VISION PLANS	Exam Core	Full Service	Premier
Participante	\$ 0	\$ 8	\$ 14
Participante + 1	\$ 0	\$ 13	\$ 23
Participante + Familia	\$ 0	\$ 20	\$ 36

1 **PLAN PREDETERMINADO 2023**

2 El intercambio de HealthFlex es una inscripción pasiva. Los participantes que actualmente están
3 inscritos en el intercambio de HealthFlex para 2022 se inscribirán automáticamente en los mismos
4 planes médicos, dentales y de la vista para 2023 si no se realizan elecciones durante el Período de
5 elección anual. El clero de tiempo completo y los empleados laicos de la Conferencia nuevos en la
6 Conferencia se inscribirán en los siguientes planes predeterminados para todo el año 2023 si no se
7 realizan elecciones. Se anima a todos los participantes a evaluar anualmente sus necesidades de
8 atención médica actuales y anticipadas e inscribirse en las opciones de planes que mejor se adapten a
9 sus requisitos individuales.

10

11 **PLAN PREDETERMINADO 2023-** Si no se selecciona un plan para nuevos empleados durante el Período
12 Anual de Elección

13

2023 PLAN PREDETERMINADO - Si no se elije ningun plan para nuevos participantes durante el periodo anual de elección

Medico	C2000
Dental	Dental PPO
Vision	Exam Core

14

15 **Cuentas de gastos flexibles HealthFlex**

16 Los participantes elegibles de HealthFlex a tiempo completo pueden participar en la Cuenta de
17 reembolso médico (MRA) y la Cuenta de reembolso de cuidado de dependientes (DCA) opcionales que
18 se ofrecen como un beneficio financiado por las deducciones de nómina del participante y
19 administrado por HealthFlex y HealthEquity.

20 **BENEFICIOS COMPLEMENTARIOS**

21

22 **Seguro de Vida Temporal Opcional**

23 La Conferencia proporciona un seguro de vida temporal opcional para clérigos de tiempo completo y
24 empleados laicos de la Conferencia sujeto a las pautas de suscripción de Prudential Life Insurance
25 Company. Los participantes elegibles pueden elegir la cobertura de vida temporal grupal como una
26 deducción de nómina.

27

28 **Cuenta de Reembolso de Salud para Jubilados (HRA)**

29 One Exchange proporciona una cuenta de reembolso de salud para jubilados (HRA) para los jubilados
30 elegibles y se financia mediante nombramiento. La HRA se basa en el monto del estipendio recibido
31 por los jubilados elegibles antes del 31 de diciembre de 2013. A partir del 1 de enero de 2022, hay 65
32 jubilados elegibles para una HRA. Los jubilados elegibles deben estar inscritos en un plan Advantage o
33 Suplementario de Medicare a través de Via Benefits (anteriormente One Exchange) para recibir la HRA.
34 Para brindar sostenibilidad al beneficio de la HRA y no aumentar las responsabilidades y asignaciones
35 del plan de beneficios de la conferencia, la HRA es una cantidad fija por jubilado elegible y no aumenta
36 de un año al otro.

37 Según la política del Plan de Unificación de 2014, el estipendio de la HRA no se ofrecerá a ningún otro
38 jubilado que actualmente no reciba una HRA. La HRA brinda reembolso por gastos de atención médica
39 elegibles para el IRS, como las primas de la Parte B de Medicare, las primas del plan complementario
40 de Medicare y los gastos de bolsillo, como copagos y deducibles. Para recibir fondos de la HRA, los
41 jubilados elegibles deben enviar un formulario de reclamo a Via Benefits anualmente para el
42 reembolso de la prima o según sea necesario para otros gastos elegibles del IRS.

INFORME VII
ESTADOS FINANCIEROS 2021
SOLO PARA INFORMACIÓN

- 1 Los estados financieros de 2021 de la Conferencia Río Texas están en proceso de auditoría. La auditoría de
2 2020 se incluirá en el Diario de la Conferencia Río Texas 2022.
3

INFORME VIII
PRESUPUESTO 2023 DE PENSIONES Y BENEFICIOS DE SALUD
SOLO PARA INFORMACION

- 4
5

	2021 Approved	2021 Actual (Unaudited)	2022 Approved	2023 Preliminary	% Change 2022 vs. 2023
Pension & Benefits Apportionment	380,000	380,000	345,000	345,000	0.0%
Pension Administration and Grants					
Sources: Apportionment	380,000	370,378	345,000	345,000	0.0%
Uses:					
Office	38,000	13,809	36,500	36,500	0.0%
Audit	28,500	22,501	28,500	28,500	0.0%
Post Retiree HRA Actuarial Requirement	5,000	700	-	5,000	
D&O Fiduciary Insurance	26,250	27,596	31,897	34,509	8.2%
Legal Fees	27,000	4,181	30,000	30,000	0.0%
Interim Pastoral Support - Disability	22,000	14,658	22,000	22,000	0.0%
LTD-Medical Leave & Grants	47,000	41,996	43,146	43,146	0.0%
Basic Life	12,250	12,669	12,957	13,345	3.0%
Delinquent Direct Billing	75,000	9,039	60,000	54,000	-10.0%
Retiree HRA	99,000	76,607	80,000	78,000	-2.5%
Total Uses	380,000	223,756	345,000	345,000	0.0%
Excess/(Deficit)	-	146,622	-	-	
Benefit Plans					
Sources: HealthFlex	4,782,000	4,634,972	4,463,000	4,644,000	4.1%
HealthFlex Waiver	-	86,400	77,700	57,000	-26.6%
CRSP - CPP, DC, DB	2,651,052	2,677,540	2,641,383	2,517,964	-4.7%
UMPIP / UMPIP-PT	920,000	1,027,476	1,082,731	1,059,607	-2.1%
Flex Plan/HSA	380,000	372,382	389,272	357,670	-8.1%
Optional Life	43,000	36,044	39,325	36,800	-6.4%
Total Sources	8,776,052	8,834,814	8,693,410	8,673,041	-0.2%
Uses: HealthFlex Premiums	4,782,000	4,643,988	4,463,000	4,644,000	4.1%
HealthFlex Transitional Grant		30,000	30,000	51,300	71.0%
CRSP - CPP, DC, DB	2,671,145	2,662,239	2,641,383	2,489,133	-5.8%
UMPIP / UMPIP-PT	920,000	1,029,200	1,082,731	1,059,607	-2.1%
Flex Plan- HSA	380,000	372,984	389,272	357,670	-8.1%
Optional Life	43,000	35,246	39,325	36,800	-6.4%
Total Uses	8,796,145	8,773,657	8,645,710	8,638,510	-0.1%
Excess/(Deficit)	(20,093)	61,157	47,700	34,531	-27.6%
Other Matters					
Sources: Investment Income					
Wespath -RGC Legacy	379,141	816,257	401,889	426,003	6.0%
Wespath- RTC Invest/Benefit Reserve	133,691	400,746	141,712	150,215	6.0%
Wespath - RTC Deposit Account	74,122	163,081	78,570	83,284	6.0%
Total Investment Income	586,954	1,380,084	622,172	659,502	6.0%
Uses:					
RGC Legacy - Benefits	402,984	396,981	415,074	408,891	-1.5%
Clergy Family Medical Grant	\$ 33,000	\$ 48,934	79,200	43,200	-45.5%
Pre-82 Past Service Rate (PSR)	682	682	689	710	3.0%
Adv. Contribution Past Service Rate	-	-	-	-	

JUNTA DE MINISTERIO ORDENADO

SOLO PARA INFORMACIÓN

1 Obispo Schnase, familia de la Conferencia Anual Río Texas, saludos en el nombre de nuestro Señor y
 2 Salvador Jesucristo. Desde la última vez que nos reunimos, la Junta del Ministerio Ordenado ha estado
 3 trabajando para identificar, evaluar y equipar a los líderes del clero para un ministerio eficaz y fructífero.
 4 Como ha sido cierto para todos nosotros, por segundo año consecutivo hemos emprendido nuestra tarea
 5 dentro de los límites y las posibilidades creativas de las restricciones de Covid. Estos obstáculos han seguido
 6 brindando nuevos caminos para reunirse, discernir y comprometerse unos con otros de manera productiva.
 7 Damos gracias a Dios por la gracia que nos ha permitido improvisar e innovar para continuar con fidelidad
 8 nuestro trabajo.

9 El propósito de nuestro trabajo de acreditación es identificar personas que hayan demostrado las cinco
 10 cualidades de un líder misional: competencia étnica y cultural; un corazón para el evangelismo; fe en su
 11 llamado de Dios; capacidad para desarrollar y equipar líderes misionales; y capacidad catalítica.

12 Este año recomendamos a los siguientes candidatos para ser comisionados como Presbíteros provisionales:
 13 Samuel Blanco III, Philip Bland y Derrick Ouellette; y los siguiente candidatos para comisionar como
 14 Diáconos provisionales: Debra Head y Rachel Latimer; y los siguientes candidatos para membresía plena y
 15 ordenación como Diáconos: Jo Kretzler, Rebecca McNitzky y Victoria Schwarz; y como Presbíteros: Aaron
 16 Carter y Thomas Johnson.

17 Estamos agradecidos por la obra sagrada que se nos ha confiado. Les pedimos sus oraciones continuas
 18 mientras buscamos ser fieles en el cumplimiento de nuestra responsabilidad en nombre de la Conferencia
 19 Anual.

20 Paz y gracia,

21 Rev. Paul Escamilla, Presidente

22

LA OFICINA DE CREACIÓN Y VITALIZACIÓN DE CONGREGACIONES Y DESARROLLO DE LÍDERES

SOLO PARA INFORMACIÓN

23 **“Porque yo sé los pensamientos que tengo acerca de vosotros, dice Jehová, pensamientos de**
 24 **paz, y no de mal, para daros el fin que esperáis.”** Jeremías 29,11

25

26 Desde nuestra última Conferencia Anual, el mundo y nuestras iglesias han comenzado a recobrar vida
 27 nuevamente con actividad y energía. Y aunque nosotros, como seres humanos, anhelemos “volver a la
 28 normalidad”, nos damos cuenta que Dios tiene planes para un futuro que tal vez no podamos anticipar. En
 29 esta temporada liminal, nuestras iglesias, pastores, estudiantes y laicos han seguido fieles a doquier Dios
 30 los guía, y continúan siendo creativos e innovadores a medida que alcanzan a nuevas personas por causa
 31 de Cristo. Gracias a Dios.

32 Creando Congregaciones

33 El mundo está cambiando, y la iglesia necesita fijar la vista más allá de las formas “tradicionales” de alcanzar
 34 nuevas personas para Cristo y de los modelos de atracción que solo aspiran que la gente venga a ellos. Si
 35 bien, los inicios de iglesias tradicionales y las inicias de iglesias en sitios múltiples y satélites siguen siendo
 36 muy importantes (y necesitamos más), pero también son costosos y se centran en la participación del clero
 37 cuando comienzan. Hemos comenzado a enseñar y a figurar formas más nuevas, más orgánicas y de costo
 38 no prohibitivas para conectar con aquellos que no asisten a congregaciones locales tales como Fresh
 39 Expressions (Nuevas Expresiones), Focused Worship (Adoración Enfocada) en la comunidad, y también
 40 estamos explorando formas de capacitar a los laicos y a otros para atraer a las personas a reuniones de
 41 vecindario vivas.

42 No plantamos ni una nueva congregación en 2021. Esta es la primera vez en 4 años que no hubo un
 43 nombramiento del comienzo de una nueva iglesia. Tuvimos 5 clérigos que asistieron al Discernimiento de
 44 Plantación de Iglesias en noviembre y 2 expresaron interés en plantar en el futuro. Dos ya habían
 45 comenzado nuevos servicios de adoración en sus iglesias en nuevos espacios. Toda evidencia apunta al

1 movimiento del Espíritu Santo que continúa obrando en iglesias listas para alcanzar a nuevas personas.
 2 Únanse conmigo a orar por las personas que están siendo llamadas a plantar. Sin los plantadores, no
 3 podemos obtener nuevas iglesias.
 4 Estoy emocionado por nuestras 5 nuevas iglesias (desde 2018) que han seguido trabajando y creando
 5 nuevas conexiones: entre ellas, Impacto Comunitario ha trasladado muchos de sus ministerios comunitarios
 6 a Divine Grace en asociación con las cuatro iglesias locales y la IMU University. Las Pastoras Liliana Padilla,
 7 Maribel Vázquez, Laura Dorantes y Daisy San Jorge trabajan juntas en el culto en línea, el culto en persona,
 8 sirviendo a la comunidad con distribución de alimentos, acceso al Internet y computadoras, lecciones de
 9 guitarra y en otros programas de enriquecimiento, como clases de ESL, acceso a lavandería, conexión a
 10 recursos de la ciudad y la comunidad y aun más. Valley Praise UMC Mc Allen, bajo el liderazgo del Rdo.
 11 Kevin Hardin, ha continuado adoración en línea y en persona mientras continúa innovando, buscando un
 12 nuevo espacio y nuevos medios para satisfacer las necesidades de la comunidad a través de una cafetería.
 13 Al momento de redactar este informe (8 de abril) se espera una maravillosa asistencia de Pascua. Este es el
 14 tercer campo de Valley Praise UMC. El Rdo. Ray Altman continúa haciendo el profundo trabajo de crear
 15 comunidades de fe intencionales con New Wineskins, y ya había ampliado su alcance durante la pandemia
 16 con un grupo en Leander y ahora está creando un grupo en San Antonio, a donde él y su familia se mudaron.
 17 El Rdo. Altman también está liderando cohortes de clérigos enseñando a otros cómo acceder a lo más
 18 profundo de sus vecindarios. Este trabajo de cohortes ha multiplicado los barrios a los que llegan. El Rdo.
 19 Jay Cooper y su equipo en Violet Crown City Church han completado la construcción de la propiedad física
 20 de la antigua propiedad de Crestview. ¡La energía y el entusiasmo de la adoración, el sitio preescolar y otros
 21 ministerios y conexiones comunitarias son hermosos! La iglesia cambió oficialmente su estado desde su
 22 inicio de iglesia el 10 de abril de 2022 con una carta renovada con su nuevo nombre. Son un hermoso legado
 23 y un fiel uso de ese don. Finalmente, la comunidad hispana Amor Original de Austin New Church continúa
 24 bajo el liderazgo del Pastor César Soto. Desde su comienzo en abril de 2020, solo tuvieron adoración y
 25 conversaciones significativas en línea. Ahora, el Pastor Soto y su equipo están trabajando para llegar a
 26 nuevas personas en Austin mientras mantienen estas conversaciones importantes y significativas con las
 27 personas alcanzadas en muchos países centroamericanos.
 28 Otras tres iglesias que aún no están autorizadas, ¡The Rock UMC está muy cerca de mudarse a su primer
 29 edificio! Esperan mudarse a fines de abril con una serie de inauguraciones gratas y grandiosas. The Rock
 30 está perfectamente ubicada para alcanzar a todo el nuevo crecimiento en el área 1604 y I-10. The Journey
 31 UMC se ha mudado a su espacio más permanente y ha seguido creciendo. Se han hecho planes para
 32 incorporarse por completo en el otoño de 2022. Windsong UMC continúa recaudando fondos para
 33 completar un edificio sin deudas. La pandemia ha afectado a esta pequeña pero importante iglesia. Tienen
 34 una buena conexión con la gente de la zona, pero luchan por crecer y satisfacer sus necesidades financieras.

35 ***Desarrollo de Liderazgo para Laicos y Cleros***

36 Las becas de seminarios se han reducido considerablemente. Con los campos casi cerrados durante gran
 37 parte del otoño, será necesario reavivar relaciones. Sin embargo, hemos continuado ofreciendo con gran
 38 placer una beca en el seminario con un estudiante del Seminario Teológico Wesley.

39 En noviembre de 2021, completamos nuestras cohortes de predicación de segundo año con un evento
 40 dirigido por el Dr. Wes Allen de la Escuela de Teología Perkins. 43 pastores y oradores laicos asistieron al
 41 evento virtual. 21 pastores en las 2 cohortes (todos en inglés y bilingües) completaron su trabajo.

42 Una nueva cohorte de predicación de Perkins para pastores afroamericanos comenzó en septiembre de
 43 2021, dirigida por el Rdo. Zan Holmes y la Rda. Edlen Cowley, el cual se centró en la predicación
 44 afroamericana tradicional y la predicación entre razas y culturas. De los 21 pastores invitados, 12 pudieron
 45 completar la cohorte de 7 meses.

46 **Ministerios de Siervos Laicos**

47 Scott Maderer es el Directo de Ministerios de Siervos Laicos de la Conferencia y ofrece este informe.

48 Durante 2021, el programa Lay Servant Ministries (LSM) ha seguido encontrando nuevas y creando formas
 49 de alcanzar a los Siervos Laicos actuales y potenciales. Este año, los distritos y la conferencia llevaron a cabo
 50 por primera vez varias capacitaciones en línea con éxito para varios de los cursos de Ministerios de Siervos
 51 Laicos. Cada uno ha tenido más de 50 asistentes que se reunieron para capacitarse y aprender los unos de
 52 los otros y apoyarse mutuamente en su desarrollo de liderazgo.

1 El Libro de Disciplina reconoce que para efectuar un ministerio efectivo dentro de nuestra conferencia
 2 debemos desarrollar y alentar el liderazgo de los laicos, y este es el objetivo explícito de LSM. Los directores
 3 distritales actuales y el director laico de la conferencia están trabajando juntos con un enfoque en:
 4 aumentar la comunicación y la cooperación entre todos los distritos dentro de la conferencia, construir
 5 herramientas efectivas que todos podamos utilizar, identificar nuevas clases en metodología tanto en línea
 6 como fuera de línea, y fomentar el ministerio laico tanto en Siervos Laicos como entre Ministros Laicos
 7 Certificados para poder ser creativos en la identificación de sus propios campos misioneros.

8 Los directores de distrito continúan reuniéndose regularmente ahora a través de Zoom para actualizarse
 9 trimestralmente y poder compartir una metodología e información efectiva sobre los próximos cursos, y lo
 10 cual todos estamos intentando llevar a cabo en nuestros propios distritos. De esta manera los directores
 11 comparten información, reconociendo mejores prácticas; es decir, fomentando y permitiendo que surja la
 12 experimentación de nuevas visiones en cada distrito.

13 Cada distrito continúa llevando a cabo sus propios cursos, inclusive varios compartidos a través de zoom, y
 14 algunos otros, en persona. La conferencia también continúa organizando cursos en línea. Al mismo tiempo,
 15 estamos identificando las necesidades de los laicos y proporcionando recursos de una variedad de fuentes
 16 que satisfagan esas necesidades de manera efectiva. El enfoque está en construir un liderazgo laico efectivo,
 17 en lugar de simplemente obtener una "certificación". Dentro de este panorama más amplio, anticipamos
 18 una mayor necesidad de un liderazgo laico efectivo dentro de la conferencia. Por lo tanto, estamos tratando
 19 de trabajar de manera proactiva con aquellos llamados a campos misioneros únicos para brindarles las
 20 herramientas y los recursos que necesitan para ser efectivos. Esto incluye estar más involucrados en el
 21 programa de Ministerio Laico Certificado y trabajar de cerca en todos los distritos para usar de manera
 22 efectiva los recursos limitados que brindan el apoyo necesario en toda la conferencia. De esta manera, los
 23 distritos no tienen que reinventar la rueda ni proporcionar recursos para un número limitado de laicos,
 24 mientras que aún se pueden alentar a los laicos con apoyo y capacitación y trabajando en todos los distritos
 25 dentro de la conferencia completa.

26 Si Ud. está interesado en involucrarse como Siervo Laico o simplemente ayudar, comuníquese primero con
 27 el director de Ministerios de Siervos Laicos de su distrito o con el director de la conferencia que se indica a
 28 continuación. Que Dios continúe bendiciendo y haciendo crecer el liderazgo laico en la Conferencia Río
 29 Texas.

Distrito	Nombre del Director	Dirección de Email	Número de Contacto
Director de la Conferencia	Scott Maderer	csmaderer@gmail.com	210.862.3978
Distrito Capital	Cary Boddeker	cboddeker@austin.rr.com	512.261.9580
Distrito Coastal Bend	Emily Canales Linda Morrow	canales621@yahoo.com	361.455.9492
Distrito Crossroads	Fritzi Simon Sue Kratochvil	fritzi.simon@yahoo.com/ suekrat@icloud.com	512.947.2166
Distrito El Valle	Iris Saenz (acting contact)	isaenz@elvalleumc.org	956.742.9774
Distrito Hill Country	Scott Maderer	csmaderer@gmail.com	210.862.3978
Distrito Las Misiones	Karen Birkelbach	birkelbk@gmail.com	210.684.6795
Distrito West	Ken Wadley (contacto provicional)	westkenw@suddenlinkmail.com	325.450.8051

1 **Ministerio de Universidad y Colegio:**

2 Al igual que nuestras iglesias, el Ministerio de Universidad y Colegio luchó en pos durante la pandemia. A
3 medida que los estudiantes comenzaron a asistir a clases en persona, Dios continuó moviéndose y
4 manteniendo a nuestros estudiantes universitarios conectados y creciendo como discípulos de Jesucristo.
5 Los diez Ministerios Universitarios en nueve campos están activos. Estos campus y líderes son: UT Austin:
6 The Texas Wesley (Rdo. David McMinn) y University UMC Austin (Megan Otto), UTSA por medio de
7 University UMC San Antonio (Sarah Reiter), SAC y Trinity University (personal del Ministerio del campo de
8 SA y un nuevo vacante), TLU a través de FUMC Seguin (Rda. Melissa Lind), UTRGV Wesley Center a través
9 de FUMC Edinburg (estudiantes en prácticas y Rda. Michelle Vernon), Texas State – United Campus Ministry
10 (Rda. Todd Salmi), U of H Victoria por medio de FUMC Victoria, (Rda. Amanda Banda) y Houston-Tillotson
11 University (Rdo. Don Brewington).

12 Nos complacemos en ofrecer becas para estudiantes para que trabajen directamente con el ministerio del
13 campo en su sitios (Huston-Tillotson, UTRGV y Texas State), y en el verano de 2022, la Junta del Ministerio
14 Ordenado estará financiando a 4 estudiantes de Houston-Tilltson para crear internados pastorales en
15 congregaciones locales en Austin. Esta es otra forma de aumentar el ministerio vocacional en el futuro,
16 especialmente con estudiantes de color.

17 La Rda. Lizzie Wright y el Rdo. Wes Cain han hecho buen trabajo coordinando los ministerios del campo
18 junto con la Rda. Karen Horan en el centro de conferencias. El Rdo. Wes Cain dejará su cargo y por lo tanto,
19 se necesitará un nuevo coordinador. Todavía existe la necesidad de que las iglesias individuales se pongan
20 en contacto con los estudiantes y los ministerios universitarios en sus áreas. Considere en oración cómo su
21 iglesia pueda apoyar este importante trabajo. Se creará y se compartirá un video en la Conferencia Anual
22 para celebrar este ministerio.

23 Las becas TUMCA y Houston-Tillitson también son asignaciones de apoyo y una parte de nuestro
24 presupuesto del Ministerios de Universidad y Colegios.

25 **Vitalización de Congregaciones:**

26 La mayor parte del trabajo de vitalización se ha llevado a cabo por medio de eventos de aprendizaje más
27 amplios y algunos trabajos grupales. Hemos aprendido que muchas de nuestras iglesias simplemente
28 necesitan enfocarse en abrir sus espacios y encontrar su paso de nuevo. Si bien hubo eventos en línea
29 sobre Fresh Expressions con Luke Bryan en el otoño, a principios de abril la mayoría de las iglesias están
30 fijándose hacia el verano y el otoño para comenzar nuevos ministerios. Las Subvenciones New People New
31 Places continúan en 2022 y esperamos una mayor solicitud de fondos en el otoño. Desde el 1 de julio de
32 2021 hasta diciembre del 2021, 14 iglesias recibieron

33 \$ 70,000 para tecnología y alcance para alcanzar nuevas personas para Cristo. De estas 14 iglesias que
34 recibieron fondos: 3 fueron congregaciones hispanas, 4 congregaciones históricamente Africoamericanas,
35 y 2 ministerios universitarios.

36 ¡Qué alegría nos da asociarnos con tantas iglesias en alcanzar a nuevas personas para capacitarlas a ser más
37 vitales en sus áreas respectivas! Estas subvenciones se ofrecen 3 veces al año y oramos para que los fondos
38 se puedan utilizar a lo máximo.

39

40 **LA ASOCIACIÓN DE UNIVERSIDADES METODISTAS UNIDAS DE TEXAS**

41 ***SOLO PARA INFORMACIÓN***

42 La Asociación de Universidades Metodistas Unidas de Texas existe para abogar por nuestros estudiantes
43 universitarios Metodistas de Texas asistiendo a una de las seis instituciones de enseñanza superior en Texas.
44 Las donaciones que recibimos de nuestros socios en la Conferencia General pasan directamente a los
45 estudiantes merecidos por medio del Programa de Becas Metodistas de Texas. Durante el año escolar de
46 2021-2022, conferimos más de \$200,000 en soporte académico para los estudiantes de Huston-Tillitson
47 University, McMurray University, Southern Methodist University, Southwestern University Texas Wesleyan
48 University, y Wiley College. Estas becas son concedidas a base de ayuda financiera. A menudo, estos
49 obsequios ofrecen a los estudiantes universitarios una oportunidad de persistir en sus estudios y graduarse
50 de la universidad. La disrupción causada por el pándemico ha ejercido más presión financiera en nuestras
51 Universidades Metodistas y, especialmente, en sus estudiantes.

52 Los estudiantes que reciben apoyo por el Programa de Becas Metodistas de Texas representan un rango
53 amplio de intereses vocacionales. Los estudiantes que asisten a las instituciones Metodistas Unidas tienen

1 la oportunidad de desarrollar su fe y a lo mejor, encontrar un curso de carrera que le enseñe el camino a
 2 uno de servicio y contribución al bien de todos. Es nuestra esperanza que al apoyar nuestros estudiantes
 3 Metodistas en nuestras propias instituciones, estos estudiantes contribuirán al crecimiento de la Iglesia, si
 4 es como un ministro ordenado, en otra posición relacionada con la iglesia, o laicado activo. Al fomentar su
 5 exploración de la fe, es obvio que algunos entrarán en el ministerio- si es una trayectoria directa al
 6 seminario después de graduarse de la universidad o como ministerios de segunda carrera, que hoy en día
 7 parece ser la norma.

8 En nombre de los recipientes de las becas otorgadas a los estudiantes de las universidades Metodistas de
 9 Texas, les agradecemos a la Conferencia de Río Texas por su continuo apoyo a este programa esencialmente
 10 importante. Para aprender más sobre el Programa de Becas Metodistas de Texas y la Asociación de
 11 Universidades Metodistas de Texas, favor de visitar www.tumca.net

12 Respetuosamente,

13 Rev. Karen Horan

14 Directora de Creación y Vitalización de Congregaciones y Desarrollo de Líderes

15
 16

OFICINA DE MINISTERIOS CONEXIONALES

SOLO PARA INFORMACIÓN

17 La Oficina de Ministerios Conexionales ha continuado extendiéndose en sus capacidades de recursos de la
 18 Conferencia Río Texas y la Conexión Metodista Unida desde que comencé mi nombramiento como
 19 Directora de esta oficina hace cinco años. En mi papel de directora, me ha parecido importante seguir
 20 escuchando, discerniendo y elaborando relaciones dentro de nuestra conferencia anual, así como con
 21 nuestros socios ecuménicos y vecinos. Esta oficina continúa ofreciendo una diversa cantidad de recursos.

22 Como **Entrenadora Certificada de Simplificada Estructura Responsable de la Junta (SAS)**, he tenido la
 23 oportunidad de capacitar y/o entrenar a muchas juntas de liderazgo de varios tamaños en congregaciones
 24 locales. Me comprometo a continuar ofreciendo esta capacitación y los recursos proporcionados de manera
 25 continua. Además, varias de estas congregaciones locales también deseaban recibir asesoramiento sobre
 26 la creación de la visión, la misión, los temas críticos y los objetivos de su iglesia para enfocar más claramente
 27 sus esfuerzos.

28 En 2018 esta oficina adquirió la supervisión del **Equipo de Recuperación y Desastres de Río Texas**. A medida
 29 que nos acercamos a la temporada de huracanes de 2022 y al quinto aniversario del huracán Harvey, y
 30 aunque no deseamos otro desastre natural de la magnitud de Harvey, la oficina de Ministerios
 31 Conexionales, junto con nuestro equipo de conferencias y socios, estamos bien preparados en caso de que
 32 ocurra otro desastre natural y que sea necesario llamar al equipo de Recuperación y Desastres de Río Texas,
 33 para que el mismo entre en acción.

34 Esta oficina planifica eventos estratégicamente a pequeña y gran escala que apoyen, eduquen y brinden
 35 recursos importantes y oportunos para nuestro clero, laicos, organizaciones metodistas unidas,
 36 congregaciones locales y sus campos misioneros. Convocatoria del Clero: Debido a la pandemia de COVID-
 37 19 (con recomendaciones de la CDC y del gobierno local, es decir, a distanciamiento social y número
 38 reducido de personas que podrían reunirse) La Convocatoria y Retiro en persona de este año fue la primera
 39 vez desde 2019 que muchos de nuestros clérigos se reunieron en un solo lugar para adorar, compartir y
 40 aprender. La convocatoria de este año, a la que asistieron más de 200 clérigos, se llevó a cabo en Mo Ranch,
 41 en Hunt, Texas, y fue diseñada para ofrecer un tiempo de refrigerio, retiro y descargo a través de diversas
 42 conversaciones de adoración, compañerismo, comidas comunitarias y fogatas, así como muchas
 43 actividades opcionales (adoración, senderismo, yoga, tirolesa, canotaje/kayak), todo sin costo adicional, y
 44 explorar el hermoso entorno montañoso, e incluso un masaje en silla, para descubrir a Dios a través de la
 45 naturaleza. ¡El equipo de planificación de la convocatoria del clero y Mo Ranch pusieron la meta muy en
 46 alta! Nuestro clero se fue espiritualmente renovado y descansado, física y mentalmente, al entrar a la
 47 temporada de Cuaresma y la jornada de la Semana Santa hasta la Pascua.

48 Reunión de la Conferencia Anual (CA): Al igual que con la Convocatoria del Clero, debido a la pandemia de
 49 COVID-19, la CA en McAllen 2022 (originalmente programada para llevarse a cabo en McAllen en 2021) será
 50 la primera reunión de la Conferencia Anual totalmente en persona desde junio de 2019. ¡El clero y los laicos

1 del Valle de Río Grande están emocionados y ansiosos por dar la bienvenida a los delegados e invitados al
 2 Centro de Convenciones de McAllen para la CA 2022! Además de los negocios que se llevarán a cabo, la
 3 adoración, los informes y la celebración, los delegados e invitados, como una forma de experimentar la
 4 misión, los ministerios y las complejidades únicas del ministerio en el Valle, tendrán la oportunidad de
 5 participar en una amplia gama de Oportunidades Misionales para Aprender y Servir. La CA 2022 concluirá
 6 con una celebración de aquellos que serán comisionados y ordenados.

7 **Presupuesto de Equidad:** Evaluando con la conferencia anual de este año la idea de aplicar un lente de
 8 equidad a nuestros gastos. Aplicando una línea de base, en Conferencia Anual 2022 en McAllen, cómo los
 9 gastos benefician a las comunidades de color y de bajos ingresos. Descubriendo, si es posible, si se puede
 10 aplicar un lente de equidad a los gastos futuros.

11 **Nominaciones:** La Conferencia Anual Rio Texas está profundamente comprometida con la excelencia y la
 12 diversidad en el liderazgo. Por lo tanto, el objetivo del Grupo de Liderazgo, basado en aplicaciones y
 13 presentada por primera vez a principios de 2020, es de crear un grupo de líderes comprometidos,
 14 espiritualmente arraigados y calificados que, a través del proceso de nominación de la conferencia, se
 15 adaptarán a todas las necesidades de liderazgo de la conferencia anual. Como nota, debido a la pospuesta
 16 Conferencia General de 2020 y, más recientemente, al anuncio del aplazamiento de la Conferencia General
 17 hasta 2024, muchos de los comités conservarán a los miembros actuales. Si hay vacantes, se seguirán los
 18 protocolos delineados por la Junta de Discipulado y las Reglas Permanentes, y los puestos vacantes se
 19 suplirán por el Comité de Nominaciones de la Conferencia RTX. Mientras tanto, el proceso de nominación
 20 del grupo de liderazgo, disponible en el sitio web de la conferencia, permanecerá abierto y se utilizará para
 21 llenar cualquier vacante que no pueda esperarse hasta el año 2024. Se pueden dirigir más preguntas sobre
 22 este proceso a la Oficina de Ministerios Conexionales de la Conferencia Río Texas.

23 **Mesa Unida** – El Cuerpo Gobernante de la Conferencia Río Texas. Consulte el informe individual en el Diario
 24 de la Pre-Conferencia.

25 Respetuosamente,
 26 Rda. Diana K Phillips
 27

INFORME DE LA MESA UNIDA

SOLO PARA INFORMACIÓN

28 Cuando se formó la Conferencia Río Texas, los documentos de unificación declararon “La nueva la
 29 conferencia se organiza a través de una estructura y procesos para enfocarse en el campo misionero. La
 30 Mesa Unida coordinará la misión y el ministerio en la Conferencia Río Texas. La Mesa Unida está
 31 formada para ser inclusiva y colaborativa, para incluir diversas voces y promover la unidad y reconciliación
 32 en la conferencia y la comunidad.” (Página 49, Plan de Unificación de Río Texas)

33 Durante mis seis años como presidente de la Mesa Unida, marqué esas oraciones en mi copia del Plan de
 34 Unificación. Además, en esos seis años hemos tenido que lidiar con múltiples asuntos que han puesto a
 35 prueba nuestra capacidad de ser colaborativos e inclusivos. Han habido momentos en que nosotros como
 36 conferencia anual hemos luchado para promover la unidad y la reconciliación. El reciente receso de la
 37 pospuesta Conferencia General de 2020 ha aumentado esa tensión. Nuestro deber primordial es centrarnos
 38 en el campo misionero; sin embargo, hay muchas otras cosas que nos han desviado la atención. ¿Entonces,
 39 que debemos hacer? Creo que sabemos la respuesta.

40 Esta Conferencia Anual y sus predecesoras tienen una rica historia de misión y ministerio a un área
 41 geográfica que realmente necesita ser impactada por el amor y la misericordia de Dios. Durante los años
 42 hemos hecho nuestro mejor trabajo cuando hemos tenido cuidado de aquellos que necesitan el amor de
 43 Dios y necesitan ver la bondad del Señor en la tierra de los vivientes. (Salmo 27) La Conferencia Anual es
 44 más que el edificio en Huebner en San Antonio, y más que las políticas, procedimientos y ministerios que
 45 surgen de allí. Es el trabajo de todos los Metodistas Unidos desde las congregaciones metodistas de
 46 Brownsville, a Big Lake, a Brady, a Buda, a Beeville, y más allá. El trabajo que hacemos dentro de nuestro
 47 campo misionero es lo que nos hace singularmente Metodistas Unidos. Por lo tal estoy extremadamente
 48 agradecido. Escucho informes de toda nuestra conferencia de todo el bien que estamos haciendo. ¡Alabado
 49 sea el Señor!

1 Desde una perspectiva optimista, hay más cosas que nos unen que las que nos separan; sin embargo, yo
 2 creo que seríamos ingenuos al pensar que los próximos años no pondrán a prueba nuestra capacidad de
 3 permanecer unidos. 2da. de Corintios 5,17 nos dice que “si alguno está en Cristo, nueva creación es”. Pablo
 4 continúa diciéndonos que seamos embajadores de Cristo. Mi oración es que, pase lo que pase, seguiremos
 5 haciendo la buena obra que Dios nos ha puesto por delante.
 6 Que todos los embajadores de Dios se mantengan fieles,
 7 Rdo. Dr. Ralph D. Mann
 8 Presidente, Mesa Unida de la Conferencia Río Texas

9
 10

DISCIPULADO INTERGENERACIONAL

SOLO PARA INFORMACIÓN

11 Ha sido otro año lleno de arduo y santo trabajo para la Oficina de Discipulado Intergeneracional. Mientras
 12 continuamos avanzando a través de la pandemia y ya que muchas iglesias comenzaron a abrir, seguí
 13 comprometida a caminar junto a los líderes de formación en la fe y fuimos descubriendo formas de equipar
 14 y apoyar a los discípulos de Jesucristo en un espíritu de constante cambio. Cuatro tareas continúan dando
 15 forma al trabajo de esta oficina: Seguridad, Relaciones, Investigación y Desarrollo de Liderazgo.
 16 Apoyándonos en estas cuatro áreas de ministerio, todos continuamos descubriendo caminos creativos para
 17 alcanzar a personas de todas edades en las muchas comunidades dentro de nuestra conferencia. También
 18 experimentamos gozo en volver a las prácticas que extrañamos. Me inspira la creatividad, el valor y el
 19 compromiso de nuestros líderes de formación en la fe. Es un gozo y un honor servir junto a cada uno de
 20 ustedes mientras descubrimos formas de hacer discípulos de Jesucristo para la transformación del mundo.
 21 A continuación se enumeran los muchos ministerios creados y ofrecidos en respuesta a una investigación y
 22 un discernimiento consistentes e intencionales. Estoy agradecida por los equipos de personas tan
 23 trabajadoras que hacen posible estos ministerios. No hago este trabajo sola y doy gracias por todos los
 24 líderes que Dios ha dotado y que se unen conmigo y nuestra conferencia en estos esfuerzos.

25 ***Connect (Conectar)***

26 Reconociendo la necesidad de conexión, apoyo, oración y responsabilidad, Connect nació durante los inicios
 27 de la pandemia. Este ministerio continúa cambiando y prosperando a medida que los líderes del ministerio
 28 van en pos de conexión, apoyo y recursos. En 2021 envié más de 300 correos electrónicos a líderes
 29 ministeriales en nuestra conferencia invitando conexiones a través de llamadas de zoom, reuniones con
 30 cafecito y almuerzos. Qué regalo fue conectar, escuchar y aprender cuando los líderes ministeriales de
 31 nuestra conferencia compartían sus celebraciones, sus luchas y sus esperanzas. Mi llamado se renovó al
 32 escuchar historias de valentía, vulnerabilidad y fidelidad. El ministerio Connect brinda oportunidades
 33 mensuales para que los líderes en formación de la fe se reúnan para conectarse, discernir, compartir las
 34 mejores prácticas y orar unos con otros. Connect también incluyó un club de lectura virtual mensual de
 35 líderes en asociación con la conferencia de Michigan, consultoría individual y en grupos, así como
 36 entrenamiento y oportunidades de discernimiento y apoyo. Las próximas reuniones y
 37 ofertas se pueden acceder en: riotexas.org/igconnect.

38 ***Faith Formation Leadership Academy (Academia de Liderazgo de Formación de Fe)***

39 Faith Formation Leadership Academy equipa a los líderes de formación en la fe en las Iglesias Metodistas
 40 Unidas mientras guían y apoyan a los discípulos de Cristo en la obra de amar a Dios y amar al prójimo. Este
 41 espacio de aprendizaje digital ofrece cursos en línea, unidades de educación continua y una certificación de
 42 formación en la fe de tres años. Estoy agradecida por el liderazgo de la Rda. Jessica Petersen en el equipo
 43 ministerial de la FFLA. En el pasado año de la Conferencia Anual, ofrecimos: *Estrategias efectivas de*
 44 *Voluntariado, Ministerio a lo Largo de Toda la Vida, Formación Digital en la Fe y Planificación y*
 45 *Administración del Ministerio*. También ofrecimos nuestro primer retiro de renovación espiritual de 24
 46 horas y cohortes mensuales dirigidos por líderes ministeriales de experiencia dentro de nuestra
 47 conferencia. En el año 2022 tendremos nuestro segundo retiro de renovación espiritual, nuestro curso de
 48 verano, Pathways and Playlists (Sendas y Revistas), y un curso de otoño sobre teoría y práctica de la

1 educación cristiana. Financiado por el subsidio Sam Taylor Grant (Discipleship Ministries), FFLA se empeña
2 a conectar, capacitar y apoyar intencionalmente a los líderes de formación en la fe en la Conferencia Río
3 Texas y una mayor conexión metodista unida. Certificación en el tal incluye cursos virtuales, grupos de
4 cohortes mensuales y retiros espirituales anuales y oportunidades de renovación. Este ministerio ofrece
5 oportunidades de desarrollo para el personal nuevo y los voluntarios, así como para aquellos que desean
6 continuar su educación. Se ofrecerán más cursos que incluyan materias optativas en varias áreas
7 ministeriales en las próximas sesiones. Se puede encontrar más información en rtfaithacademy.com.

8 ***Growing Together Families (Nutriendo Familias Unidas)***

9 Growing Together Families es un ministerio que cura y crea recursos para líderes de formación en la fe y en
10 familias a medida que descubrimos cómo conectarnos con Dios y entre nosotros mismos todos los días.
11 Este trabajo se volvió aún más importante durante la pandemia. Los recursos incluyen un boletín mensual
12 para líderes y familias, un blog, un podcast y recursos seleccionados para ayudar a los líderes y familias a
13 formular este importante trabajo. Nutriendo Familias Unidas, Growing Together Families, se puede
14 encontrar en growtogetherumc.org.

15 ***Launch (Lanzar)***

16 ¡Lanzar! Esta formación en la fe es una serie de videos cortos, podcasts y recursos seleccionados para
17 apoyar y equipar a los líderes ministeriales para el importante trabajo al que Dios nos llama: al trabajo de
18 crecer en el amor a Dios y al prójimo para la transformación del mundo de hoy. En un momento de
19 incertidumbre y cambio, la iglesia necesita líderes ministeriales adaptables y estratégicos que dirijan con
20 claridad y propósito al pastorear a sus comunidades en la importante obra del discipulado. Estoy agradecida
21 de poder trabajar junto a la Rda. Christine Hides (Díacono de la Conferencia Northern Illinois) y la Rda. Kathy
22 Pittenger (Díacono de la Conferencia Michigan). Juntas creamos y seleccionamos estos recursos para
23 equipar y apoyar a los líderes ministeriales como una guía para el importante trabajo de crecer en el amor
24 a Dios y al prójimo para la transformación del mundo. Cada lista de reproducción tiene cuatro componentes:
25 mirar, explorar, crear y aprender más. ¡Tu tiempo es valioso! Se lleva menos de 10 minutos en ver, crear o
26 explorar la mayor parte del contenido de la lista de reproducción. Las listas de reproducción están diseñadas
27 para completarse por sí solas, pero también pueden complementarse entre sí. Encuéntenos en
28 launchfaith.com.

29 ***#pictureadvent and #picturelent (#imagenadviento y #imagencuarentena)***

30 La #imagen es intergeneracional, llena de espíritu, invitante y reflexiva, e invita a las personas, familias y
31 comunidades de fe a encontrarse con Dios diariamente a través de las Escrituras, las imágenes y la
32 reflexión durante la temporada santa de Adviento y Cuaresma. Con más de 2400 suscriptores, llegamos a
33 personas de toda nuestra conferencia, denominación y el mundo. Estoy agradecida por las muchas
34 personas de nuestra conferencia que han contribuido a estos devocionales diarios con sus palabras,
35 imágenes y oraciones. Únanse a nosotros la próxima vez mientras leemos pictureadvent.com y
36 picturolent.com juntos. #imagen es un ministerio en conjunto con las conferencias anuales de Río Texas
37 y Michigan.

38 ***Thriving Congregations (Congregaciones prósperas)***

39 La Conferencia Río Texas tiene tres iglesias que participan en un proyecto de congregaciones prósperas de
40 4 años patrocinado por una Beca Lily otorgada a Vibrant Faith. Estas iglesias incluyen: Iglesia Metodista
41 Unida de Colonial Hills en San Antonio, Iglesia Metodista Unida de Floresville y Primera Iglesia Metodista
42 Unida, Victoria. Cada iglesia trabaja con su equipo y se une en una reunión mensual del grupo Río Texas
43 Cohort. Estas iglesias son dirigidas por la Rda. Dra. Campen y cuentan con los recursos del personal de
44 Vibrant Faith. El año pasado, los equipos avanzaron hacia su visión de lo que significa prosperar
45 identificando nuevos ministerios que querían probar durante la Cuaresma del 2022. Estos experimentos
46 ministeriales incluyen: Conectarse a los miembros a través de pequeños grupos en los hogares de los
47 miembros, ser pioneros en espacios digitales y construir una comunidad en línea, así como con esfuerzos
48 de conexión universitaria, repasando la adoración y ofreciendo cenas de Cuaresma. Pasando al verano de
49 2022, estas iglesias evaluarán estos ministerios, celebrarán a Dios en el trabajo e identificarán sus

1 lecciones, mientras continúan preguntando: "Dios, ¿a dónde nos llamas ahora?" Estoy emocionada de ver
2 cómo Dios continúa trabajando en estas comunidades mientras que continúan prosperando.

3 ***Trusted con Confianza***

4 La Conferencia Río Texas continúa trabajando arduamente para crear espacios seguros para niños, jóvenes
5 y adultos vulnerables mientras celebramos 5 años de este ministerio de confianza. Actualmente tenemos
6 más de 5000 adultos certificados que participan en un ministerio muy fructífero en nuestra conferencia.
7 Nuestro equipo de facilitadores incluye 9 facilitadores que regresan y 7 facilitadores nuevos capacitados
8 para dirigir sesiones de certificación en nuestra conferencia. Puede encontrarse información sobre nuestros
9 facilitadores en: riotexas.org/safefacilitators.

10 Organizamos nuestra cuarta capacitación para facilitadores en febrero y marzo de 2022. La Rda. Joy Melton,
11 autora de Santuarios Seguros, nos acompañó una vez más como nuestra oradora invitada. En el último año
12 de la Conferencia Anual, los facilitadores han dirigido un total de 56 sesiones facilitadas. Se puede encontrar
13 información sobre la certificación y la recertificación en: riotexas.org/safesteps.

14 El equipo de trabajo de capacitación de Trusted Coalition continúa recibiendo y revisando todas las
15 evaluaciones, trabajando para actualizar y fortalecer el plan de estudios de capacitación. Presidido por
16 Emily Buchanan (FUMC, Austin), este equipo lanzó un plan de estudios de Certificación actualizado en 2021.
17 En el verano de 2022 se llevará a cabo un plan de estudios de Recertificación actualizado.

18 Ha sido una bendición conocer y escuchar a los líderes de nuestra conferencia mientras celebran su
19 trabajo y obtienen herramientas para un ministerio de seguridad. Estamos agradecidos por el trabajo de
20 estos líderes ministeriales y su compromiso con la seguridad de los niños, jóvenes y adultos vulnerables
21 bajo su cuidado. Juntos mantenemos seguros a todos los hijos de Dios.

22 ***Youth Ministry Council (YMC) (Concilio de Ministerio Juvenil)***

23 El Concilio de Ministerio Juvenil de la Conferencia Río Texas equipa y apoya a los líderes jóvenes para que
24 puedan dirigir bien mientras trabajan como discípulos de Cristo para la transformación del mundo. Este
25 grupo diverso de estudiantes de 6º a 12º grado está dirigido por Bonnie Bevers, la coordinadora de jóvenes
26 delegados. Los miembros del YMC exhiben dones para el liderazgo y se esfuerzan por vivir en el gran
27 mandamiento de Cristo amando a Dios y al prójimo en todo lo que hacen.

28 El Concilio del Ministerio Juvenil se reúne mensualmente. Continúa enfocando su trabajo en apoyar y
29 equipar a los jóvenes líderes en nuestra conferencia. Se reúnen los miembros para orar, discernir y
30 apoyarse unos a otros en el trabajo que Dios les está llamando a hacer. Puede mantenerse al tanto sobre
31 los detalles y encontrar información para unirse a este excelente equipo en riotexas.org/ymc.

32 ***Youth Ministry Leader Development***

33 ***(Desarrollo de Líderes en Ministerio Juvenil)***

34 A partir de 2021, siete congregaciones, líderes de ministerios de jóvenes/estudiantes y equipos de
35 ministerios se comprometieron con un proyecto de desarrollo de liderazgo de 12 meses con la Conferencia
36 Río Texas y Ministry Architects (Arquitectos del Ministerio). Financiados por la conferencia, los distritos y
37 las iglesias, estos líderes y equipos participan en entrenamientos mensuales y desarrollo de equipos
38 trimestrales mientras formulan cómo se puede ver el ministerio relacional de jóvenes y estudiantes en el
39 mundo de hoy. Es asombroso escuchar lo que estas iglesias están haciendo para recibir y apoyar a los
40 jóvenes discípulos en sus comunidades, especialmente durante la pandemia de COVID-19. Actualmente
41 estamos trabajando con Ministry Architects para continuar ofreciendo entrenamiento para líderes
42 ministeriales en nuestra conferencia, además de ofrecer más capacitación en el año 2023.

43 ***Otros ministerios de este año***

44 Además de todos estos proyectos, sigo seleccionando recursos y brindando capacitación y entrenamiento
45 para líderes de formación en la fe. El año pasado, ofrecí seminarios web y talleres sobre la espiritualidad de
46 los niños, la formación familiar en la fe, el ministerio voluntario efectivo y la formación en la fe en el mundo
47 de hoy. Me asocié con Vibrant Faith (Vibrante Fe) y Lifelong Faith (Fe de Toda la Vida), dos organizaciones
48 que brindan recursos y capacitaciones a los líderes de la iglesia local. También completé y publiqué mi
49 primer libro escrito por sí misma, *Holy Work with Children: Making meaning together* (Santo Trabajo con

1 Niños: Construyendo Sentido Común Juntos). Seleccione recursos para conversaciones importantes en
 2 nuestras iglesias y hogares junto con listas de reproducción para temporadas santas como Adviento y
 3 Cuaresma. Todos los recursos se pueden encontrar en la página web de discipulado intergeneracional:
 4 riotexas.org/ig
 5 Sigo disfrutando mi trabajo con líderes de formación en la fe a todo el extenso de nuestra conferencia. Es
 6 humillante pero inspirador ver todo lo que Dios está haciendo a través del discipulado intergeneracional en
 7 nuestra conferencia. Estoy agradecida de servir junto a todos y los miembros de la conferencia y espero
 8 tener más conversaciones, colaboración y un ministerio fructífero con todos Uds. en los próximos doce
 9 meses.
 10 Presentado en oración por la
 11 Rda. Dra. Tanya Campen
 12 13 de abril de 2022
 13

HOMBRES METODISTAS UNIDOS

SOLO PARA INFORMACIÓN

14 Hermanos y hermanas de la Conferencia Anual Río Texas,
 15 Saludos en el nombre de nuestro Señor y Salvador Jesucristo. Les traigo saludos y oraciones del liderazgo
 16 de los Hombres Metodistas Unidos de la Conferencia Río Texas.
 17 A medida que volvemos a una rutina normal en nuestra vida cotidiana y aprendemos a navegar con
 18 seguridad a través de nuevos desafíos, no debemos ignorar los métodos creativos que usamos durante los
 19 dos años pasados, especialmente cuando se trata de la misión, el ministerio y la difusión de las enseñanzas
 20 de Jesucristo a aquellos con quienes nos encontramos. (2 Timoteo 4:2)
 21 Visite nuestro sitio web www.riotexasumm.org para obtener información y actualizaciones sobre futuros
 22 eventos de ministerios de hombres y ventas de ropa. Nuestro objetivo es inspirar, ofrecer las herramientas
 23 necesarias para los ministerios de hombres y hacer discípulos de hombres. (Mateo 28:19-20) Creemos que
 24 al hacerlo ayudará a hacer crecer las iglesias, así como a crear cambios positivos en los hogares y las
 25 comunidades.
 26 Esperamos verlos en el futuro.
 27 Dios los bendiga,
 28 Charles E. McGarity, Jr, Presidente
 29 Hombres Metodistas Unidos de la Conferencia Río Texas
 30

MUJERES METODISTAS UNIDAS (MUJERES UNIDAS EN LA FE)

PARA INFORMACIÓN SOLAMENTE

31 En 2021 y principios de 2022, nosotras, miembros de las Mujeres Metodistas Unidas, Conferencia Río Texas,
 32 continuamos nuestro trabajo de décadas en el crecimiento espiritual, la educación misionera y el servicio y
 33 la defensa. Debido a la pandemia de COVID en curso, muchos de nuestros eventos se llevaron a cabo
 34 virtualmente o con restricciones de distanciamiento social vigentes, pero, sin embargo, en 2021 la
 35 organización de la Conferencia hizo lo siguiente:

- 36 • Se llevó a cabo reuniones productivas del equipo de liderazgo
- 37 • Se organizó una Comida virtual el 5 de Junio durante la Conferencia Anual 2021
- 38 • Se coordinó un programa virtual de Mission u de un mes de duración en Julio de 2021 sobre los
 39 temas de estudio "Encontrar la paz en un mundo lleno de ansiedad", "Expulsión: la criminalización
 40 de las niñas negras en las escuelas" y "Dar testimonio en el Kin-dom"
- 41 • Nos reunimos en persona en First UMC New Braunfels el 8 y 9 de Octubre para la séptima Reunión
 42 Anual de la Conferencia, con la asistencia de más de 100 mujeres
- 43 • Se otorgaron \$ 700 en una beca de vocación cristiana a una mujer que busca un trabajo cristiano
 44 profesional
 45
 46

- 1 • Se reunieron en San Antonio del 12 al 13 de Noviembre para un evento de desarrollo de liderazgo
2 para preparar a los oficiales de distrito para su trabajo en 2022.

3 Muchas de nosotras también asistimos al Evento Legislativo Anual de Texas en Enero de 2022 a través de
4 Zoom o en persona en Austin. Todo este trabajo nos ayudó a cimentarnos espiritualmente y a prepararnos
5 para nuestra misión principal de servir a las mujeres, los niños y los jóvenes.

6 Estamos planeando varios eventos para la segunda mitad de 2022.

- 7 • Mission u está programada del 8 al 10 de julio en San Antonio. A diferencia de años anteriores,
8 habrá un tema de estudio para todos los grupos de edad: “¿Quiénes podemos ser juntos? –
9 Construyendo Comunidades de Esperanza y Alegría.” El plan de estudios se centra en Lucas 13.
- 10 • La octava Reunión Anual de la Conferencia, que se llevará a cabo en San Antonio del 14 al 15 de
11 Octubre, contará con la oradora principal Tara Barnes de la Oficina Nacional. Es la editora de la
12 galardonada revista Response.
- 13 • El Desarrollo de Liderazgo, programado para el 11 y 12 de Noviembre en San Antonio, preparará a
14 los oficiales de distrito para su trabajo en 2023 a través de sesiones sobre temas como
15 comunicaciones y estilos de liderazgo, y capacitación en las responsabilidades específicas de sus
16 cargos.

17 Al momento de escribir este reporte, casi tres docenas de mujeres de Río Texas planean unirse a las miles
18 que asisten a la Asamblea cuatrienal en Orlando, FL, durante tres días de adoración, compañerismo,
19 aprendizaje y compartir con amigas nuevas y antiguas de todo el país y alrededor del mundo.

20 Según las estadísticas del Rio Texas Conference Journal de 2021, nuestra membresía asciende a más de
21 4500. En 2021 recaudamos más de \$130,000 para el trabajo misionero nacional e internacional, y nuestras
22 unidades locales recaudaron y gastaron muchos miles más para la misión en sus propios comunidades

23 En 2022, nuestro Equipo de Liderazgo de la Conferencia está como sigue:

24 Presidente - Sandy Wilder

25 Vicepresidente - vacante

26 Secretaria – Mary Jo Villalobos

27 Tesorera – Dianne Rumfield

28 Presidenta del Comité de Nominaciones: Mary Helen Frazier

29 Secretaria de Recursos del Programa – Karen Akkerman

30 Coordinadora de Comunicaciones – Ann Marie Cantu

31 Coordinadora de Misión para el Crecimiento Espiritual – Tammy Brite

32 Coordinadora de Misión para el Cuidado y Alcance de Miembros: Joan Roberts-Scott

33 Coordinadora de Misión para la Acción Social – Dra. Debra J. Johnson

34 Coordinadora de la Misión de Educación e Interpretación – Esther Rivera

35 Presidenta del Distrito Capital – Mary Faye Randolph

36 Presidenta del Distrito de Coastal Bend - Kathy Anderson

37 Presidenta del Distrito Crossroads - Kathy Hunt

38 Presidenta del Distrito El Valle – Priscilla Patterson

39 Presidenta del Distrito de Hill Country - Billie Rowell

40 Presidenta del Distrito Las Misiones – Yolanda Rivera

41 Presidenta del Distrito Oeste - Suzanne Smith

42 Miembro del Grupo Asesor del Programa Nacional - Abby Gutiérrez

43 Historiadora - vacante

44 Coordinadora de Idiomas – Minerva Briones

45 Enlace del Fondo de Legado – Kathy Hunt

46 Ex officio – Obispo Robert Schnase

47

48

49

50

51

1 En marzo de 2022, nuestra organización lanzó un nuevo nombre y una nueva apariencia. El comunicado de
 2 prensa de nuestra Oficina Nacional decía: "Mujeres Metodistas Unidas ahora es Mujeres Unidas en la Fe.
 3 Hemos cambiado nuestro nombre para reflejar mejor cómo respondemos a nuestro llamado hoy. Es un
 4 momento emocionante, ya que nos comprometemos a una mayor inclusión, acción e impacto. Seguimos
 5 siendo mujeres de pasión y poder, unidas por el amor de Dios en nuestra misión de ayudar a mujeres, niños
 6 y jóvenes". En 2022 y más allá, los miembros de Mujeres Unidas en la Fe en la Conferencia de Río Texas
 7 esperan continuar con esa misión.

8 Sandy Wilder

9 Presidenta, Conferencia Río Texas Mujeres Unidas en la Fe

MINISTERIO DE RESPUESTA A DESASTRES DE LA CONFERENCIA RÍO TEXAS

SOLO PARA INFORMACIÓN

10 La misión del Ministerio de Respuesta a Desastres Metodista Unida en la conferencia Río Texas es
 11 brindar una presencia cristiana solidaria después de un desastre. No experimentamos grandes desastres
 12 durante el año pasado, pero aún hubo actividad sustancial. Los equipos de respuesta temprana
 13 ayudaron a las familias devastadas por una gran tormenta de granizo centrada en D'Hanis en el condado
 14 de Medina y también ayudaron a las familias en Somerset, Nixon, Georgetown y Elgin. El trabajo de
 15 recuperación continuó en el Valle para ayudar a las familias afectadas por el huracán Hanna y otras
 16 inundaciones durante los últimos tres años. Algunos trabajos en los proyectos del huracán Harvey
 17 continuaron mientras las organizaciones de recuperación a largo plazo concluyeron su trabajo.

18 El Comité de Respuesta a Desastres ha hecho cambios de política que afectarán la respuesta futura a
 19 desastres. En el pasado, las personas solo podían responder durante la fase de respuesta (justo después
 20 del desastre) como parte de un Equipo de Respuesta Temprana, que requiere ocho horas de
 21 capacitación y la aprobación de UMCOR. En el futuro, los voluntarios espontáneos serán aceptados en
 22 equipos encabezados por voluntarios capacitados en Respuesta Temprana. Los voluntarios
 23 espontáneos deberán completar una breve capacitación que se dará en la comunidad donde ocurrió el
 24 desastre. Una segunda iniciativa nueva incluye planes para implementar un centro de recursos
 25 inmediatamente después de que ocurra un desastre. Este centro proporcionará literatura de "cómo
 26 hacer" para ayudar a las familias que tienen los recursos para hacer su propia limpieza. El centro también
 27 se utilizará para distribuir mochilas de limpieza de UMCOR y otros materiales necesarios para responder
 28 a la situación en el período inmediatamente posterior al desastre.

29 La necesidad de voluntarios es crítico para el éxito del ministerio de respuesta a desastres. Los
 30 individuos o los equipos pueden inscribirse en una clase de Respuesta Temprana, de modo que estén
 31 preparados para responder cuando ocurra un desastre. Las clases programadas se enumeran en
 32 riotexasresponse.org, pero se pueden organizar clases especiales para grupos de 10 o más. También se
 33 necesitan equipos para el trabajo de recuperación. No se necesita entrenamiento especial para estos
 34 equipos, pero existen requisitos especiales para los equipos juveniles. Al momento de escribir este
 35 artículo, se necesitan equipos en D'Hanis y en el Valle, pero surgen nuevas necesidades con cada
 36 desastre. Las necesidades se enumeran y el registro se puede completar en riotexasresponse.org. Las
 37 oportunidades limitadas de voluntariado están disponibles en el Almacén de Respuesta a Desastres
 38 Martínez en Kerrville. Se requiere la verificación de las mochilas de limpieza de UMCOR antes de que
 39 puedan distribuirse a los sobrevivientes de la tormenta. Cuando esté disponible, esta oportunidad está
 40 disponible para grupos que no tienen la habilidad o la capacidad física para ofrecerse como voluntarios
 41 para reparar casas.

APOYO MISIONERO Y PARA MISIONEROS 2021

SOLAMENTE PARA INFORMACIÓN

42 La Conferencia Río Texas está bien representada por personas que responden al llamado de Dios para servir
 43 en misión con Ministerios Globales en 2021:

44 • **Apoyo misionero** en 2021: Las congregaciones donaron \$40.721,76 en 2021 para apoyar a los
 45 misioneros de Ministerios Globales que llevan las Buenas Nuevas por todo el país y el mundo

(una disminución de \$9.054,55). Muchas congregaciones de Río Texas apoyan a uno de los casi 173 misioneros de Ministerios Globales que sirven en más de 60 países.

Uno de los nuestros de la Conferencia de Río Texas es la Rev. Anna Troy, que se desempeña como Directora de Open Heart Ministries en Clarksburg, WV (<http://openheartwv.weebly.com/>).

En 2022, Ministerios Globales presentará a los siguientes nuevos Misioneros a nuestra Conferencia de Río Texas: 1) Bruna Farat, pastora de Brasil y sirviendo en Costa Rica con la MCCA (Iglesia Metodista del Caribe y las Américas). Puede encontrar su biografía. en <https://umcmision.org/missionary-bio/3022593/>, y 2) Eliad Santos, un pastor de Brasil que sirve a la Iglesia Metodista de Italia, su biografía se puede encontrar en <https://umcmision.org/missionary-bio/3022666>

- Donación **anticipada de apoyo a proyectos**: Las congregaciones también han apoyado fielmente los proyectos de Ministerios Globales donando \$82,384.69 en 2021.
- Donaciones de enfoque especial de **UMCOR**: Las congregaciones apoyaron a Ministerios Globales con sus donaciones a UMCOR en 2021 de \$394,234.70 (un aumento en las donaciones de UMCOR del 43.2%).

Estos totales, junto con el apoyo misionero, totalizaron la donación a Ministerios Globales de **\$ 517,341.15 en 2021**. Reconocemos las donaciones de la UMC de Alamo Heights a Ministerios Globales en 2021 por un total de \$ 103,681.00.

Si se siente llamado a convertirse en misionero, explore las diversas categorías de oportunidades de servicio misionero para adultos y jóvenes adultos a corto y largo plazo que se describen en el sitio web de Ministerios Globales (<https://www.umcmision.org/servir-con-nosotros/misioneros>)

Mujeres Unidas en la Fe (Mujeres Metodistas Unidas) tenga en cuenta que actualmente hay cinco diaconisas activas de la Conferencia de Río Texas y que sirven en ella. Ellos son:

- Tara Carnesi; Cuidado Directo, Hogar de Niños Sunnyside. San Benito
- Sonia Cruz; Operador de autobús en VIA Metropolitan Transit, San Antonio
- Cindy Johnson; Consultor de La Posada Providencia, San Benito, Texas
- Julia Smith; Coordinador de la Clínica en la Clínica Comunitaria de Smithville, Smithville, Texas
- Diana Woods; Coordinador de Servicios Sociales, Buda UMC

Las diaconisas y las misioneras domésticas son mujeres y hombres laicos que son llamados por Dios para tener una relación de por vida en la Iglesia Metodista Unida en ministerios de tiempo completo de amor, justicia y servicio. Después de la puesta en marcha, cada persona encuentra su propio lugar de trabajo. La Oficina de la Diaconisa ha sido parte de nuestra tradición como iglesia desde 1888. La Oficina del Misionero del Hogar se estableció en la Conferencia General de 2004. Actualmente, el programa Diaconisa y Misionera del Hogar es administrado por la Oficina Nacional de Mujeres Metodistas Unidas.

Bendiciones, Becky Wright, Secretaria de la Conferencia de Ministerios Globales

RESOLUCIÓN DEL DOMINGO DE LA VENDIMIA 2022

PARA LA ACCIÓN DE LA CONFERENCIA

El Grupo de Iniciativa del Domingo de la Cosecha recomienda lo siguiente para su aprobación por la Conferencia Anual de 2022:

Que se reconozca el domingo 6 de noviembre de 2022 como la fecha de participación de las congregaciones locales en la Ofrenda del Domingo de la Cosecha,

Que, reconocemos que 1 de cada 8 tejanos (13%) actualmente experimenta inseguridad alimentaria <https://www.feedingtexas.org/learn/what-is-food-insecurity>,

Que reconocemos el 11% de la población mundial que está desnutrida, <https://ourworldindata.org/hunger-and-undernourishment>,

Que, como discípulos de Cristo, entendamos nuestro llamado a responder con gracia extravagante, para aliviar el sufrimiento y para llevar la carga unos de otros,

Que los fondos de la ofrenda del Domingo de la Cosecha 2022 se distribuirán de la siguiente manera:

- 1 ▪ 1/3 de los ingresos se asignará a proyectos de iniciativas contra el hambre a lo largo de las áreas
2 fronterizas de Texas-México que están situadas y atendidas dentro de los distritos de El Valle, Hill
3 Country, Las Misiones y West.
- 4 ▪ 1/3 de los ingresos se devolverá a los distritos participantes. Los fondos se distribuirán, en consulta con
5 los comités de misión de distrito y el Superintendente de Distrito, enfocándose en proyectos que
6 promuevan la alimentación y el bienestar de nuestros hermanos y hermanas.
- 7 ▪ 1/3 de los ingresos se asignarán equitativamente entre los siguientes 5 Proyectos de Avance del
8 Ministerio Global que también se enfocan en la alimentación, el bienestar y el empoderamiento
9 económico.
- 10 1. **Avance #3021566** Proyecto de Huertas y Liderazgo de Mujeres Indígenas Guatemala
11 2. **Avance #07629A** Dadles de comer - México
12 3. **Avance #2016** Comisión de Amistad Fronteriza Metodista de Río Texas
13 4. **Avance #1428** Ministerios de Refugiados Fronterizos del Distrito El Valle
14 5. **Avance #1530** Misión Frontera Esperanza
- 15 El Grupo de Iniciativa del Domingo de la Cosecha, con la guía del Equipo de Visión de Transformación de
16 Comunidades, coordinará la promoción y la publicidad de la Ofrenda Especial del Domingo de la Cosecha
17 de 2022.
- 18

INFORME DE OFRENDAS DEL DOMINGO DE COSECHA Y ASPIRACIONES DEL 2022

SOLO PARA INFORMACIÓN

19 Ofrendas del Domingo de Cosecha / de 3 años pasados

20	▪ 2021	\$5,082.91
21	▪ 2020	\$9,376.48
22	▪ 2019	\$8,739.14

23

24 Distribuciones de Ofrendas en 2021

	Porciones	El Valle	Hill Country	Las Misiones	West	Capital	Avance #3021566	Avance #07629A	Avance #2016	Avance #1428	Avance #1530
1/3 de Iniciativas Contra el Hambre	1,694.30	423.58	423.58	423.58	423.58	-					
1/3 de Distritos Participantes	1,694.30	338.86	338.86	338.86	338.86	338.86					
1/3 a 5 Avances	1,694.30						338.86	338.86	338.86	338.86	338.86
Total	5,082.91	762.44	762.44	762.44	762.44	338.86	338.86	338.86	338.86	338.86	338.86

25

26 Iniciativa para 2022

- 27 ▪ Transición de Números a Nutrición,
28 ▪ Centrarse en los alimentos como fuente de mejora de la salud,
29 ▪ Enfocarse en el Empoderamiento para Cultivar y Vender los propios alimentos como
30 herramientas para la independencia y el recurso económico.

31 Diana Woods, Diaconesa y Coordinadora de la Ofrenda del Domingo de Cosecha de TCVT

32

33

34

DOMINGO DE UMCOR 2021

SOLO PARA INFORMACIÓN

35 El Domingo UMCOR (anteriormente llamado Una Gran Hora para Compartir) es uno de los seis Domingos
36 Especiales reconocidos en toda la iglesia con ofrendas de la Iglesia Metodista Unida. La participación en la

1 Ofrenda de UMCOR es uno de los dos requisitos básicos para las congregaciones de la Conferencia Río Texas
2 que desean alcanzar el nivel de iglesia Cinco Estrellas. (El otro requisito es el pago del 100% de los
3 prorrateos).

4 En 2021, la Ofrenda total del Domingo de UMCOR de las iglesias de Río Texas fue de \$33.124,05, un
5 aumento de \$5.355,30 con respecto a la cantidad recaudada en 2020.

- 6 ▪ Distrito Capital – 17 iglesias; \$4,418.76
- 7 ▪ Distrito Coastal Bend: 23 iglesias; \$3,639.74
- 8 ▪ Distrito Crossroads - 44 iglesias; \$3,529.53
- 9 ▪ Distrito El Valle – 9 iglesias; \$882.38
- 10 ▪ Distrito Hill Country: 21 iglesias; \$8,258.50
- 11 ▪ Distrito Las Misiones – 27 iglesias; \$11.194.32
- 12 ▪ Distrito Oeste - 12 iglesias; \$1,200.82

13 Un agradecimiento especial a Iglesia La Trinidad San Antonio por dar la ofrenda congregacional individual
14 más grande en 2021 de \$5,058.00.

15 El Comité Metodista de Ayuda (ahora UMCOR, el Comité Metodista Unido de Ayuda) fue fundado en la
16 década de 1940 para responder al sufrimiento después del inicio de la Segunda Guerra Mundial. Durante
17 80 años ha sido la organización global de desarrollo y ayuda humanitaria de la Iglesia Metodista Unida.
18 Todos los recibos del Domingo de UMCOR ayudan a apoyar al pequeño pero impactante personal de
19 UMCOR que son especialistas en respuesta y recuperación ante desastres. Los fondos también garantizan
20 la capacitación adecuada para los coordinadores de respuesta a emergencias, los voluntarios de
21 construcción, los administradores de casos que ayudan a las víctimas de los desastres, las cuadrillas de
22 motosierras y los instaladores de ojas de *sheetrock*. El amplio alcance del trabajo de UMCOR incluye
23 respuestas a desastres, ministerios de refugiados, programas contra el hambre y la pobreza, y proyectos
24 sostenibles de desarrollo global.

25 Debido a que en Río Texas unimos las ofrendas de nuestra iglesia con las de las congregaciones metodistas
26 unidas de todo el mundo, UMCOR se mantiene fuerte en sus operaciones diarias. Cuando las necesidades
27 son inmediatas, UMCOR puede responder rápida y eficientemente con hechos de gracia extravagante y
28 asistencia experta.

29 Gracias a todas las congregaciones que apoyaron esta ofrenda vital en 2021 e hicieron posible que la Iglesia
30 Metodista Unida se extendiera y pudiera ayudar a nuestros vecinos necesitados.

31 Becky Wright, Secretaria de la Conferencia de Ministerios Globales

OFRENDA DE AVANCE 2021 Y EL PROGRAMA DE CINCO ESTRELLAS

SOLAMENTE PARA INFORMACIÓN

32

33 El programa de Avance de la Conferencia Río Texas se basa en el Avance de la Junta General de Ministerios
34 Globales. Es una rama de donación responsable, designada, de “segunda milla” de la conferencia anual que
35 garantiza que el 100% de cada donación alcance su misión o ministerio previsto. Usted, el donante, decide
36 qué programa o ministerio apoyar a través de Río Texas Advance. La Oficina del Tesorero de la Conferencia
37 recibe y procesa sus ofrendas y las envía al proyecto. El proyecto recibe el 100% de todos las ofrendas
38 otorgadas a través del Río Texas Advance.

39 “Cinco Estrellas” es la designación otorgada a las congregaciones de la Conferencia Río Texas que participan
40 en el programa Avance al hacer lo siguiente:

- 41 - pagando el 100% de sus asignaciones
- 42 - contribuyendo al Domingo de UMCOR (anteriormente llamado Una Gran Hora de Compartir)
- 43
- 44 - contribuyendo en cada una de las siguientes CINCO categorías de misiones
 - 45 A. un proyecto avanzado de distrito o de la Conferencia Río Texas
 - 46 B. un proyecto nacional de Avance en otro lugar de los EE. UU.
 - 47 C. un proyecto avanzado internacional

- 1 D. un proyecto UMCOR
 2 E. apoyo para un misionero de Ministerios Globales
 3
 4 En 2020, 118 iglesias de la Conferencia Río Texas alcanzaron el estatus de misión de cinco estrellas. Ellas
 5 son:

6 **Distrito Capital (14)**

Austin: Bend	Austin: St. Luke	Cedar Park: First
Austin: Berkeley	Austin: Tarrytown	Dripping Springs
Austin: Bethany	Austin: University	Leander
Austin: Northwest Hills	Austin: Wesley	Waco: Latin America
Austin: Oak Hill	Austin: Westlake	

Distrito Coastal Bend (17)

Bishop: First	CC: St. Paul	Lolita
Bruni	CC: St. Peter's by the Sea	Pettus
CC: Asbury	George West	Point Comfort
CC: El Buen Pastor	Goliad: Fannin St.	Portland: First
CC: Island in the Son	Goliad: First	Refugio
CC: St. John's	Ingleside	

Distrito Crossroads (45)

Altair: Wesley Chapel	Hallettsville: First	Runge
Bastrop	Hope	Schulenburg
Belmont	La Grange: First	Seguin: First
Cedar Creek	Lockhart: First	Seguin: La Trinidad
Columbus: First	Louise	Seguin, Wesley Harper
Columbus: St. Paul	Luling: First	Shiner: First
Edna: First	Luling: William Taylor	Shiner: Johnson's Chpl
El Campo: First	Lytton Springs	Smiley
Elgin: Bethel	Manor	Smithville: First
Evan's Chapel	Monthalia	Telferner
Fentress	Mossy Grove	Victoria: First
Freyburg	Nixon	Victoria: Webster Chpl
Ganado: First	Port Arthur: Getsemani	Winchester
Gonzales: First	Prairie Lea	Yoakum: First
Henson Chapel	Richardson-Brown Chpl	Yorktown: First

Distrito Ell Valle (9)

Brownsville: El Buen Pastor	Edcouch: First	McAllen: First
Brownsville: First	Edinburg: First	McAllen: St. Mark
Donna: Principe de Paz	Harlingen: El Buen Samaritano	Mission: First

Distrito Hill Country (22)

Bandera	Hondo	North Shore
Boerne	Kerrville: First	Sabinal: First
Buda	Kerrville: St. Paul's	San Marcos: Jackson Chpl
Carrizo Springs	Lakehills	Uvalde: First
Center Point	Marble Falls	Walnut
Cherokee	New Braunfels: First	7 Wimberley
Comfort: Gaddis Memorial	New Braunfels: Gruene	
Fredericksburg	New Fountain	

8 **Distrito Las Misiones (24)**

Bracken	Floresville	Jourdanton
Bulverde	Floresville: El Mesias	La Vernia
Devine: First	Helotes Hills	Laredo: La Trinidad

Pleasanton: First
 Sant: Chapel Hill
 Sant: La Trinidad
 Sant: Laurel Heights
 Sant: Nuevo Pacto
 Sant: Oak Meadow

Sant: Pollard Memorial
 Sant: Resurrection
 Sant: Sanford Chapel
 Sant: St. John's
 Sant: St. Matthew's
 Sant: Westlawn

Somerset
 Stockdale: Christ
 Universal City

Distrito West (9)

Art
 Barksdale
 Brackettville

Center City
 Del Rio: First
 Miles

Rankin
 San Saba
 1 Veribest

2
 3
 4
 5
 6
 7
 8
 9
 10
 11
 12
 13
 14
 15
 16
 17
 18
 19
 20
 21
 22
 23
 24
 25
 26
 27
 28
 29
 30
 31
 32
 33
 34
 35
 36
 37
 38
 39
 40
 41
 42
 43

Estamos agradecidos con cada una de estas congregaciones por su generosa ofrenda misionera en 2021. A partir de marzo de 2022, los siguientes proyectos del distrito y la conferencia Río Texas están aprobados para recibir contribuciones de Avance, y las iglesias locales recibirán crédito de Cinco Estrellas por sus ofrendas, hasta el 31 de diciembre de 2022. Los proyectos se enumeran en el catálogo en línea bajo el Índice "Servicios de Administración" en el sitio web de la conferencia.

Distrito Capital

Universidad Huston-Tillotson
 Fundación Wesley de Austin
 Caritas de Austin
 Austin Habitat for Humanity

Distrito Coastal Bend

Ministerios Metro de Corpus Christi
 Mercy Misión
 Justicia para todos los inmigrantes-Corpus Christi
 Centro Comunitario Wesley, Corpus Christi
 Centro Comunitario Wesley, Robstown

Distrito Crossroads

Centro de Adoración y Retiro de Cathedral Oaks
 Misiones del Distrito Crossroads
 Lighthouse 2911

1 Golden Age Home

2

3 **Distrito El Valle**

4 Banco de Alimentos del Valle Río Grande, Inc.

5 Women Together Foundation, Inc.

6 Good Neighbor Settlement House (GNSH)

7 El Valle Ramp Project

8 Ministerios Fronterizos de Refugiados e Inmigración del Distrito El Valle

9

10

11 **Distrito Hill Country**

12 El Centro de Ayuda del Área de Marble Falls, Inc.

13 Barnabas Connection

14 United Campus Ministry, San Marcos

15

16

17 **Distrito Las Misiones**

18 Ministerio Metropolitano de San Antonio, Inc. (SAMM)

19 Hábitat for Humanity de San Antonio

20 Mobility Worldwide-San Antonio (anteriormente PET Project)

21 Fundación Wesley de San Antonio

22 Banco de Pañales de Texas / Asistencia para Pañales

23 Casa Magdalena

24 Instituto Holding

25 San Antonio Region Justice for Our Neighbors

26

27 **Distrito Oeste**

28 Wesley Trinity Daily Bread Program, aka Soup Kitchen

29

30 **Conferencia Río Texas**

31 Hogar de Niños Metodistas en Waco (MCH)

32 Kingdom Kamp

33 Proyecto de Servicio Misionero

34 Beca de la Academia de Formación Espiritual

35 Comisión Metodista de Amistad Fronteriza

36 U.M. Ejército

37 Transformación de proyectos

38 Iniciativa Rusia / Eurasia

39 Centro Comunitario Southside

40 Fondo de Respuesta a Desastres de la Conferencia de Río Texas

41

42

43 Todos los proyectos Avance del distrito y de la conferencia deben volver a solicitar su inclusión en la lista cada
 44 cuatrienio. A partir del 1 de enero de 2021, el nuevo catálogo de Río Texas Avance para el cuatrienio 2021-2024
 45 está en línea en el sitio web de la conferencia, y los proyectos aprobados están listos para recibir contribuciones
 46 de congregaciones generosas durante la conferencia anual.

47 Becky Wright

48 Secretaria de Ministerios Globales

METHODIST CHILDREN'S HOME

SOLAMENTE PARA INFORMACIÓN

49

Saludos desde el Methodist Children's Home (de aquí, MCH) y los más de 10,000 niños, jóvenes y familias a los
 50 que hemos servido este año. Gracias por su amistad continua a través de la Conferencia Anual Río Texas y por

1 su apoyo a nuestra visión de empoderar a todos a los que servimos para permitirles experimentar la vida al
2 máximo.

3 Invito a cada uno de ustedes a visitar nuestro sitio web en MCH.org. Allí puede descargar historias, identificar
4 recursos, ver una lista transparente de nuestros recursos financieros y servicios brindados, averiguar cómo
5 referir a un niño para la colocación u obtener más información sobre su llamado para unirse a nuestro
6 ministerio.

7 Su apoyo brinda los recursos necesarios para ofrecer la atención, los programas y las personas talentosas que
8 se necesitan para impactar positivamente las vidas de aquellos a quienes servimos a través de la atención
9 residencial en el sitio de Waco y Boys Ranch y a través de 13 oficinas de Alcance familiar de MCH, incluyendo a
10 San Antonio y Corpus Christi.

11 Al presente estamos en nuestro 132avo. año sirviendo a niños, jóvenes y familias. Aquí ofrecemos algunos
12 aspectos destacados del año pasado:

13 ▪ Lanzamos la iniciativa "Together We Flourish" ("Juntos Florecemos"), diseñada para maximizar y
14 administrar nuestros recursos para el ministerio a través del impacto colectivo, la generosidad y el apoyo
15 para lograr la visión y misión de MCH de una mejor manera. En las ubicaciones de las oficinas de MCH Family
16 Outreach (Alcance Familiar), invertimos fondos organizacionales en bancos de alimentos locales y
17 ministerios que alimentan a jóvenes o familias en la comunidad. Esta iniciativa nos guiará mientras
18 procuramos colaboraciones con otras organizaciones y fortalecemos la cohesión entre nuestros programas
19 ministeriales.

20 ▪ Hay planes en marcha para ampliar aún más nuestro ministerio por medio de la adición de una oficina de
21 alcance familiar de la 14ava. MCH en el área de Permian Basin en el oeste de Texas. Hemos completado
22 estudios de factibilidad exhaustivos y ya hemos comenzado a invertir en esta región a través de
23 capacitaciones de Intervención Relacional Basada en la Confianza (TBRI). Esperamos seguir sirviendo a los
24 niños, jóvenes y familias de estas comunidades.

25 ▪ El programa de Educación al aire libre se expandió más allá de solo ofrecer actividades atractivas para
26 nuestra juventud. Centrándose en fomentar una cultura de aprendizaje, el programa brinda oportunidades
27 para que grupos fuera de MCH reciban capacitación y entrenamiento por medio de la recreación proveída
28 por el personal de MCH.

29 ▪ Abrimos cuatro nuevas casas de última generación en el sitio de Waco a través de la campaña capital
30 Building Hope. Estas casas, situadas alrededor de la Capilla Conmemorativa Harrell, incluyen el Hogar Tim
31 y Susan Brown, el Hogar Good Shepherd, el Hogar Legacy y el Hogar Willie Mae Lee y John Marshall Tyler.
32

33 ▪ En asociación con One Heart Project, los jóvenes de MCH en los programas residenciales y de cuidado
34 posterior están recibiendo tutoría holística basada en instrucción de evidencia. Esta asociación se alinea
35 con las iniciativas descritas en nuestro plan estratégico para desarrollar colaboraciones y crear un sólido
36 programa de tutoría.

37 ▪ Apoyamos a muchos posteriores alumnos de MCH a través de nuestros programas de Educación Avanzada,
38 Servicios de Cuidado Posterior y Vida Independiente mientras se ingresan en estudios superiores o en la
39 fuerza laboral. Estamos orgullosos de estos jóvenes hombres y mujeres que demostraron perseverancia
40 durante un año desafiante marcado por el cierre de escuelas y trabajos y otros desafíos de la epidemia.
41
42

43
44
45
46 ▪ Los jóvenes en cuidado residencial y los estudiantes diurnos disfrutaron de un verano lleno de
47 campamentos, excursiones, servicio comunitario y enriquecimiento personal. El verano es un buen tiempo
48 para que los jóvenes de MCH crezcan, sirvan y disfruten de eventos especiales.

49 ▪ Las oficinas de MCH Family Outreach en Corpus Christi, Tyler y Dallas se reubicaron en instalaciones nuevas
50 y más espaciosas para acomodar el crecimiento de los programas comunitarios. Las nuevas oficinas utilizan
51 espacios de trabajo colaborativos e incluyen "salas de reunión" para citas o reuniones privadas, conceptos
52 abiertos y salas de juegos.

- 1 ▪ El equipo de fútbol de seis hombres Bulldogs de MCH disfrutó de una temporada fuerte que los vio jugar
2 en el juego de campeonato estatal de Texas Christian Athletic Fellowship.
- 3 ▪ La generosidad de maravillosas iglesias y donantes permitió que la Capilla Conmemorativa Harrell en el
4 sitio de Waco recibiera las actualizaciones y restauraciones que tanto se necesitaban. Además, se construyó
5 un espacio de adoración al aire libre y un sitio de oración junto a la capilla. Esta renovación y la adición del
6 sitio mejoran aún más un programa de desarrollo espiritual ya vibrante para nuestros residentes.
- 7 Nuestros logros del pasado y los que están por venir están directamente relacionados con los hombres y mujeres
8 que proporcionan su tiempo, sus talentos y recursos para bendecir a nuestros niños. Las siguientes personas de
9 la Conferencia Anual Río Texas sirven en la Junta Directiva de MCH:
- 10 ▪ Sra. Meredith Chacón, San Antonio, TX
11 ▪ Sra. Priscilla Patterson, Edinburg, TX
12 ▪ Dra. Carolin Sinkfield, San Antonio, TX
- 13 Estamos comprometidos a utilizar todos los dones y talentos con los que Dios ha bendecido este ministerio para
14 inculcar un impacto aún mayor en las vidas de aquellos que necesitan nuestros servicios. Que Dios continúe
15 bendiciendo a MCH y a los ministerios de la Conferencia Anual Río Texas.
- 16 Trey Oakley
17 Presidente y Director General
18

JUNTA GENERAL DE EDUCACIÓN SUPERIOR Y MINISTERIO

SOLAMENTE PARA INFORMACIÓN

19 GBHEM busca promover oportunidades innovadoras y experienciales para el aprendizaje transformador, la
20 educación superior y la formación ministerial en todo el mundo. La agencia trabaja con socios, iglesias e
21 instituciones clave en África, Asia Pacífico, Europa y Eurasia, América Latina y el Caribe y América del Norte para
22 ofrecer programas de conexión, contexto y colaboración para apoyar a la Iglesia, la Academia y el mundo. Entre
23 sus diversas actividades, GBHEM es responsable de dos iniciativas aprobadas por la Conferencia General: El
24 Fondo de Educación Global Metodista para el Desarrollo del Liderazgo (MGEFLD), que incluye el Programa de
25 Subvenciones y Becas (GRASP), y el Fondo de Educación Teológica de la Conferencia Central (CCTEF). La agencia
26 también mantiene Centros Regionales para el Liderazgo, la Educación y el Desarrollo (LEAD Hubs) en varios
27 lugares del mundo, ha ayudado a crear y respaldar la Asociación Internacional de Escuelas, Colegios y
28 Universidades Metodistas (IAMSCU) y trabaja con asociaciones regionales de educación en cinco continentes
29 GBHEM se está asociando actualmente con agencias generales y otras organizaciones para apoyar proyectos
30 importantes sobre la equidad, la atención plena y el bienestar de la vacuna COVID-19, emisiones netas cero,
31 derechos humanos y la promoción de una cultura de generosidad en toda la conexión mundial metodista unida.
32 En 1972, la Iglesia Metodista Unida reafirmó su apoyo a los 11 colegios y universidades históricamente negros
33 relacionados con la denominación mediante la creación del Black College Fund y este año celebramos su 50
34 aniversario. El apoyo al Black College Fund apoya la educación de líderes que cambian el mundo invirtiendo en
35 las esperanzas y los sueños de estudiantes de todo el mundo. El apoyo continuo al Black College Fund renueva
36 la visión de la próxima generación de líderes transformadores.

37 Celebramos que GBHEM otorgue a más de 2,250 estudiantes un total de \$4,084,979 en becas en 2021. Estos
38 futuros líderes van desde estudiantes de primer año hasta estudiantes de doctorado en toda la denominación.
39 Estamos agradecidos por el apoyo recibido en el reconocimiento del Día del Estudiante Metodista Unido, el
40 Domingo de la Comunión Mundial y el Domingo de los Nativos Americanos, que ayudan a financiar una parte
41 de nuestras becas. Los fondos restantes para estos premios provienen de donaciones, anualidades y donaciones
42 que GBHEM ha invertido y administrado durante décadas.

43 La Inclusión, Diversidad, Equidad y Acceso Mundiales (WIDEA) es un área de enfoque estratégico para que
44 GBHEM alinee su trabajo con la misión y el ministerio de las congregaciones y constituyentes de todo el mundo.
45 Este compromiso renovado incluye el desarrollo avanzado del personal en competencia intercultural, escucha
46 activa y una comprensión más profunda y apreciación de la diferencia para que los programas y servicios
47 relevantes puedan desarrollarse, ofrecerse e implementarse de manera más equitativa y efectiva.

48 GBHEM sigue comprometido con la construcción y el mantenimiento de redes colaborativas entre conferencias
49 que fomenten la colegialidad y guíen la acreditación para el ministerio ordenado y licenciado. Nos hemos
50 asociado con los líderes de la conferencia para aclarar el papel de aquellos en el ministerio mientras asistimos

1 en la interpretación y aplicación de los párrafos relevantes dentro del Libro de Disciplina. Hemos apoyado el
 2 trabajo de reclutamiento, orientación y acreditación de candidatos y clérigos a través del desarrollo de Passage,
 3 un recurso de registro integral, así como un módulo de incorporación virtual para nuevos miembros de la junta
 4 de distrito y conferencia.

5 Cientos de años antes de amazon.com, John Wesley llenó las alforjas de los corredores de circuito con libros de
 6 teología e interpretación bíblica, vendiéndolos para financiar el movimiento mientras lo difundía literalmente.
 7 GBHEM continúa con este espíritu innovador al aprovechar las oportunidades de las empresas sociales y las
 8 asociaciones creativas como una forma de reducir su dependencia de los prorratesos mientras continúa
 9 enfocándose en brindar los mejores servicios, productos y programas a los constituyentes metodistas unidos de
 10 todo el mundo.

11 El mismo espíritu de servicio y liderazgo que primero inspiró a John Wesley vive en cada uno de nosotros. Hoy,
 12 GBHEM mira con confianza hacia el futuro tomando medidas audaces y creativas, siendo buenos
 13 administradores y continuando apoyando a la Iglesia Metodista Unida de maneras innovadoras y significativas.

14 Greg Bergquist, Secretario generalSearch

15

FACULTAD DE TEOLOGÍA DE CANDLER

SOLAMENTE PARA INFORMACIÓN

16 Escuela de Teología Candler– Informe a las conferencias anuales de la UMC 2022

17 Desde 1914, la Escuela de Teología Candler de la Universidad de Emory ha vivido nuestra misión,
 18 educando líderes fieles y creativos para los ministerios de la iglesia en todo el mundo. Este año, a medida
 19 que nos inclinamos hacia este trabajo crítico y continuamos adaptándonos a un mundo cambiado por la
 20 pandemia del coronavirus, imaginamos nuevas posibilidades para los estudiantes llamados por Dios para
 21 realizar estudios teológicos serios y preparación para el ministerio. Para algunos, abrir vías para la
 22 educación teológica de posgrado requiere superar obstáculos financieros, y para otros, la geografía o las
 23 responsabilidades familiares pueden ser las barreras. Candler está comprometida a ayudar a los
 24 estudiantes a eliminar estas barreras y abrir nuevos caminos al ministerio.

25 Candler, seminario oficial de la Iglesia Metodista Unida, se mantiene fiel al valor metodista de la apertura
 26 ecuménica y da la bienvenida con entusiasmo a estudiantes de 43 denominaciones, con un 45 % de
 27 estudiantes de Maestría en Divinidades provenientes de la tradición wesleyana. Nuestro alumnado refleja
 28 la diversidad y amplitud de los cristianos fieles, con una inscripción de 466 de 16 países y 38 estados,
 29 45% personas de color (EE. UU.) y una edad promedio de 28 años entre los estudiantes de la Maestría en
 30 Divinidades. Esta diversidad es una bendición que enriquece a nuestros estudiantes y a nuestra comunidad
 31 en general y proporciona un "laboratorio de aprendizaje" para el ministerio en el siglo XXI: un ministerio
 32 que supera las diferencias, trabaja para resolver la injusticia y encarna el amor de Cristo en y entre
 33 nosotros.

34 Candler ofrece seis títulos individuales (MDiv, MTS, MRL MRPL, ThM, DMin) y diez títulos duales.

35 Nuestro Doctorado en Ministerios es 90% virtual, por lo que los estudiantes pueden permanecer en sus
 36 lugares de ministerio mientras obtienen sus títulos. Su alta tasa de culminación del 87 % ilustra tanto la
 37 calidad de nuestros estudiantes como el compromiso de Candler con su éxito. Este año, también
 38 aumentamos las ofertas en línea en otros títulos académicos. Ahora los estudiantes pueden completar la
 39 Maestría en Religión y Vida Pública completamente en línea; la Maestría en Liderazgo Religioso con
 40 concentración en Ministerio Juvenil, Justicia, Construcción de Paz y Transformación de Conflictos, o
 41 Liderazgo y Herencia Wesleyana en un formato híbrido; y los estudiantes de MDiv pueden completar las
 42 clases básicas en línea. Además, nuestro nuevo programa Remote Teaching Parish (RTP) permite a los
 43 estudiantes de MDiv que tienen trabajos en entornos eclesiales lejos de nuestro campus de Atlanta tomar
 44 clases básicas en línea y completar sus requisitos de educación contextual en su lugar de ministerio,
 45 participando en grupos en línea dirigidos por mentores con otros estudiantes de RTP.

46 Aliviar la deuda de los estudiantes a través de una generosa ayuda financiera es una de nuestras
 47 principales prioridades. En el año 2020-2021, otorgamos más de \$6,8 millones en ayuda financiera, y el
 48 100 % de MDiv y el 98,5 % de todos los estudiantes recibieron apoyo. Todos los estudiantes de MDiv que
 49 son candidatos certificados para el ministerio ordenado en la UMC reciben becas de matrícula completa, y
 50 todos los estudiantes de MDiv, MTS, MRL y ThM que están matriculados a tiempo parcial o más reciben

1 una beca que cubre al menos el 50% de la matrícula durante su programa.
 2 Cientos de estudiantes laicos y de teología por igual se han unido a las clases y eventos ofrecidos a través
 3 de The Candler Foundry, nuestro programa innovador para hacer que la educación teológica sea accesible
 4 para todos. A través de cursos cortos y semestrales impartidos por profesores de Candler, videos y guías
 5 de discusión para iniciar conversaciones en grupos o individualmente, y paneles de discusión en línea,
 6 aquellos que desean profundizar en la teología y la Biblia tienen la oportunidad de hacer solo eso. Vea las
 7 ofertas más recientes en candlerfoundry.emory.edu.
 8 La Decana Asociada de Estudios Metodistas, la Rev. Dra. Anne Burkholder, se jubilará de Candler al final
 9 del año académico 2021-22. Estamos agradecidos a Dios por su liderazgo enérgico y hábil en esta área
 10

ESCUELA TEOLÓGICA DE LA UNIVERSIDAD DREW

SOLAMENTE PARA INFORMACIÓN

11 En la primavera y el otoño de 2021, la Escuela Teológica de la Universidad Drew comenzó a retornar a su campus
 12 de Madison, Nueva Jersey, para algunas clases, reuniones y cultos. Al igual que en muchas iglesias, los eventos
 13 presenciales se realizaron en espacios equipados para la transmisión en directo o la participación por Zoom. El
 14 cambio al aprendizaje a distancia durante la pandemia de COVID-19 amplió significativamente nuestra oferta
 15 de cursos en línea y eventos comunitarios accesibles. Ahora, varios estudiantes de los programas de maestría
 16 de Drew avanzarán en sus programas en lugares de Estados Unidos y del mundo lejos de Nueva Jersey. Este año,
 17 hemos dado la bienvenida a 150 nuevos estudiantes, nuevamente la clase más grande en una década, y tenemos
 18 376 estudiantes matriculados actualmente.
 19 Drew cultiva pastores, predicadores, diáconos, activistas, profesores y líderes de pensamiento que están
 20 tomando su lugar como la próxima generación de líderes religiosos y agentes de cambio. La diversidad es un
 21 sello distintivo de nuestro cuerpo estudiantil, incluyendo la diversidad teológica, vocacional, de edad y
 22 especialmente la diversidad racial y nacional, tanto de estudiantes internacionales -asiáticos, africanos y
 23 sudamericanos- como de estudiantes estadounidenses -negros, blancos, latinos y asiáticos-. Nuestro alumnado
 24 es verdaderamente global, con un 35% de estudiantes procedentes de 21 países diferentes. Por primera vez en
 25 su historia, Drew cuenta con una Asociación de Estudiantes Africanos, iniciada por estudiantes de la Escuela
 26 Teológica de Drew de 14 países de África, que está contribuyendo en gran medida a la comunidad de Drew tanto
 27 en el campus como en línea. Hemos dado la bienvenida a nuevos profesores en Ministerios Latinx y en
 28 Cristianismo Global. También hemos visto un aumento en los estudiantes metodistas unidos interesados en las
 29 tradiciones de la escuela inspiradas en el Evangelio de la defensa de la justicia social y el ministerio ampliamente
 30 inclusivo. Estamos orgullosos de que muchos participantes del programa Compañeros en la Misión Global de la
 31 Iglesia Metodista hayan elegido recientemente continuar su camino en el ministerio en Drew. Nuestros
 32 graduados de la Iglesia Metodista Unida están sirviendo en las conferencias de Greater New Jersey, Eastern
 33 Pennsylvania y Nueva York, así como en conferencias de todo el país.
 34 El profesorado está comprometido a seguir desarrollando el plan de estudios de manera que se tome en serio
 35 la amplia gama de experiencias vividas y los llamados al ministerio de los estudiantes que se reúnen en nuestras
 36 aulas globales. Todos los programas de la Escuela de Teología incluyen cursos interdisciplinarios que exigen un
 37 pensamiento innovador, una formación de aprendizaje que aborda cuestiones del mundo real y modos de
 38 aprendizaje que promueven la adaptabilidad y la innovación. Nuestros programas de MDiv y MATM incluyen un
 39 año de entrada con cursos introductorios o prerrequisitos, caminos vocacionales, y un aprendizaje vivencial
 40 que desarrolla y profundiza las habilidades de liderazgo adaptativo. El plan de estudios presenta una secuencia
 41 de cursos básicos diseñados e impartidos por un equipo interdisciplinario que refleja la integración de las
 42 disciplinas teológicas y las prácticas propias de la vida de fe. El profesorado también ha articulado valores
 43 compartidos que se infunden en la enseñanza y el aprendizaje en Drew: un compromiso con el antirracismo; la
 44 igualdad de género e identidad sexual; la ecosostenibilidad y la justicia medioambiental; y la comprensión y
 45 cooperación interreligiosa.
 46 Melanie Johnson-DeBaufre, Interim Dean
 47

LYDIA PATTERSON INSTITUTE

SOLAMENTE PARA INFORMACIÓN

1 Es un gran honor para mí presentar mi último informe a su conferencia anual. Después de 37 años de servicio a
 2 la Iglesia Metodista Unida y el ministerio más maravilloso de la Iglesia Metodista Unida, el Instituto Lydia
 3 Patterson, me jubilaré a partir del 31 de mayo de 2022. El 1 de octubre de 1984 puse un pie en el campus de La
 4 Lydia por primera vez, planeando servir por un tiempo muy corto. Ese rato se convirtió en 37 años. Me tomó un
 5 servicio en la capilla y ver la dedicación y los sacrificios de los estudiantes para que yo renunciara a una vida en
 6 el mundo de los negocios para responder al llamado de Dios a una completamente diferente. Uno de invertir
 7 en vidas en lugar de invertir en beneficios monetarios. Después de 37 años, y sin duda, volvería a aceptar el
 8 reto. He dedicado estos 37 años al futuro de los alumnos con el mismo amor y pasión que el primer día. Es mi
 9 esperanza haber honrado el llamado de Dios y haber hecho una diferencia en la vida de los estudiantes y la
 10 iglesia. Con sentimientos agridulces, deseo agradecer a los obispos y miembros de esta conferencia por el apoyo
 11 brindado a lo largo de mi camino.

12 Los últimos dos años han sido una prueba de fe y resistencia en Lydia Patterson. Puede que no hayamos visto
 13 los rostros de nuestros amigos y simpatizantes como deseábamos, pero hemos visto el rostro de Dios durante
 14 el tiempo de la pandemia. Podemos decir que ningún miembro de nuestra administración, facultad o personal
 15 perdió su trabajo, y ningún estudiante se quedó sin educación. Hemos pasado de la enseñanza en persona al
 16 aprendizaje en línea más veces que puedo recordar, pero el trabajo se realizó con éxito. LPI tiene una
 17 administración, una facultad y un personal asombrosos como ningún otro.

18 Durante estos tiempos tumultuosos, construimos un campo de práctica de fútbol, renovamos el gimnasio y
 19 agregamos numerosas actividades adicionales para que los estudiantes regresen. Estamos en el proceso de
 20 renovar nuestra capilla y reemplazar todo el equipo tecnológico, además de agregar un sexto grado para
 21 convertir a nuestra escuela en una institución de los grados 6 a 12. Hemos terminado los años escolares con el
 22 mismo entusiasmo, si no más, entre nuestro alumnado. En los últimos dos años, en medio de una pandemia,
 23 todos nuestros estudiantes de último año graduados están hoy en la universidad.

24 Con el apoyo de nuestras iglesias metodistas unidas, amigos y simpatizantes, hemos proporcionado más becas
 25 para que los estudiantes los mantengan en la escuela. El efecto de la pandemia ha sido más devastador entre
 26 nuestros estudiantes y padres. Durante mucho tiempo, la frontera estuvo cerrada a lo no esencial, por lo que
 27 los padres no podían reunirse con los maestros, pagar la matrícula o simplemente visitar a los estudiantes. Ser
 28 creativo se volvió esencial cuando les presentamos a los padres Zoom y las tarjetas de crédito. Proporcionar a
 29 nuestros estudiantes, padres y nuestra comunidad un sitio para las vacunas contra el COVID fue nuestra
 30 contribución para combatir la pandemia.

31 Me siento honrado de que el Fondo de Dotación de Becas Permanentes Dr. Socorro de Anda se haya establecido
 32 para proporcionar becas a los estudiantes de LPI, indefinidamente. Desde el fondo de mi corazón, deseo
 33 agradecer a todos aquellos que contribuyeron. Nuestros alumnos se lo merecen.

34 En el futuro, Lydia Patterson está viva y vibrante. Todo lo que queda de este informe es para agradecer a todos
 35 mis amigos de esta conferencia y la cantidad de obispos con los que he trabajado. Ofrezco mi profundo aprecio
 36 por caminar conmigo, de la mano, a lo largo de mi viaje. Juntos, hemos cambiado miles de vidas y formado
 37 muchos discípulos de Jesucristo. En medio de las decisiones críticas que enfrenta la iglesia, les pido que
 38 continúen apoyando este ministerio cuyo único propósito es cambiar la vida de los estudiantes. Le pediría que
 39 cualquiera que sea la dirección de la iglesia, vea a Lydia Patterson no solo como un puente entre dos países y
 40 dos ciudades, sino como un puente que conecta a todos los metodistas en el ministerio

41 En el nombre de Dios, me despido.
 42 Socorro de Anda, presidente

ESCUELA DE TEOLOGÍA SAINT PAUL

SOLAMENTE PARA INFORMACIÓN

43 Mediante la educación de los líderes del futuro a través de la oferta de cursos de aprendizaje en el campus, en
 44 línea e híbridos en un horario FLEXible, Saint Paul School of Theology es un seminario de la Iglesia Metodista
 45 Unida que se compromete con la formación de personas para un ministerio innovador y creativo. Centrada en

1 el estudio académico de la fe y el ministerio, la teología se practica en un aula tradicional y con un plan de
2 estudios contextual.

3 A medida que la pandemia continúa trayendo desafíos a nuestras vidas diarias, la Saint Paul School of Theology
4 comenzó el año académico 2021-2022, y les ofrece nuevamente a los estudiantes la opción para asistir a los
5 cursos a través de Zoom o en el campus, al mismo tiempo que mantiene los protocolos de seguridad. Nuestro
6 servicio de capilla semanal sigue estando disponible en línea, lo que les permite al personal y a los estudiantes
7 reunirse como una sola institución en la que todos están invitados a crear una atmósfera sagrada desde
8 dondequiera que estén. Además del cuerpo docente y el personal que participaron como oradores en la capilla,
9 tuvimos la bendición de contar con antiguos alumnos y oradores invitados especiales, como el reverendo Winter
10 Hamilton de Manchester UMC, la reverenda Delesslyn Kennebrew, la reverenda Dra. Carol Cook Moore, entre
11 otros. Las grabaciones de la capilla están disponibles en el canal de YouTube de Saint Paul para las personas
12 que no puedan participar en directo.

13 El personal administrativo y cuerpo docente de Saint Paul continúan contribuyendo con la academia, la iglesia
14 y la sociedad. Este año, tuvimos muchos cambios de personal y de cuerpo docente. Después de muchos años
15 de un extraordinario servicio a los estudiantes y al Seminario, el Dr. James Brandt y el Dr. Hal Knight anunciaron
16 sus planes de jubilarse a partir del final del año académico 2021-2022. Además, la Dra. Jeanne Hoefft dejará el
17 cargo de Vicepresidenta de Asuntos Académicos y Decana al final del año académico, pero continuará como
18 profesora. Las nuevas incorporaciones a la familia del Seminario son el Dr. Joshua Bartholomew, profesor
19 adjunto de Ética, Iglesia y Sociedad; la Dra. Tiffany Nagel Monroe, directora ejecutiva del Campus de Oklahoma;
20 y el rabino Michael Zedek, rabino residente.

21 El cuerpo docente de Saint Paul School of Theology mantiene un alto nivel de doctrina, investigación, publicación
22 y compromiso. A lo largo del año pasado, sus actividades y publicaciones fueron tan numerosas que el espacio
23 solo permite compartir algunos aspectos destacados.

- 24 ■ La Dra. Nancy Howell, Profesora de Teología y Filosofía de la Religión, y Oubri A. Poppele, Profesora de
25 Ministerios de Salud y Bienestar, fue reelegida para un segundo mandato en el Comité Ejecutivo de la
26 Sociedad Internacional de Ciencia y Religión. También publicó un artículo en una revista sudafricana. Con
27 más de una década de trabajo, forma parte del Comité de Impactos Sociales más Amplios del Museo
28 Nacional de Historia Natural del Smithsonian.
- 29 ■ La Dra. Casey Sigmon, Profesora Adjunta de Predicación y Culto y Directora de Educación Contextual, fue
30 invitada a que escriba para *"Lent Another Way"*, un curso en línea, con The Plural Guild y The Many, y
31 ofreció el discurso de convocatoria para Colgate Rochester Crozer Divinity School en otoño de
32 2021. También solicitó y recibió una subvención del Wabash Center for Teaching para apoyar el proyecto
33 titulado: *"Resisting the Plagiarized Pulpit: Helping Students and the Professor to Find trust their voice
34 through Artistic Instructional Design"* [La Resistencia a la vocación plagiada: La ayuda a los estudiantes y
35 profesores a encontrar la confianza en su voz a través del diseño instructivo artístico].
- 36 ■ Este enero, el Dr. Joshua Bartholomew, profesor asistente de Ética, Iglesia y Sociedad fue el orador
37 invitado en un evento en Kansas City, denominado *"Black Theology and the Black Panthers: A
38 Conversation with Dr. Joshua Bartholomew"* [Teología Negra y las Panteras Negras: Una conversación
39 con el Dr. Joshua Bartholomew]. Además, recientemente fue entrevistado por Climate Central para el
40 artículo *"A moral imperative: Monastic sisters in rural Midwest make faith-based case for climate
41 action"*. ["Un imperativo moral: Las hermanas monásticas del medio oeste rural defienden la acción
42 climática desde la fe"].

43 Saint Paul dio la bienvenida a 45 estudiantes nuevos para el año académico 2021-2022. Las inscripciones de
44 estudiantes nuevos para el semestre de otoño aumentaron un 44 % (34 estudiantes nuevos), con un aumento
45 general para el año del 73 %. Con la pandemia de COVID-19 todavía entre nosotros, los futuros estudiantes
46 tuvieron una vista previa de la comunidad y el plan de estudios de Saint Paul a través de las visitas en línea.
47 Los estudiantes se unieron al culto comunitario, asistieron a clases y participaron en debates en línea con
48 estudiantes actuales para discernir si Saint Paul era realmente su elección para la educación teológica. El
49 número de inscripciones se mantuvo alto en el programa de Maestría en Divinidad (MDiv), con un crecimiento
50 prometedor en nuestros programas recién creados de Maestría en Estudios Teológicos (MATS) y Maestría en
51 Ministerio Cristiano (MACM).

52 En septiembre, Saint Paul celebró la 2021 Harrington Lecture en línea con la participación del Dr. Eboo Patel. Su
53 conferencia, *"We Need to Build: Field Notes for Diverse Democracy"* ["Necesitamos construir: Notas de campo

1 para una democracia diversa”], amplió los conocimientos y construyó habilidades, al ayudar a las personas a
2 convertirse en el tipo de líderes que nuestra diversa democracia necesita. En el semestre de primavera, Saint
3 Paul Evangelical Society, dirigida por el Dr. Hal Knight, organizó un foro impartido por el Dr. Amos Yong, profesor
4 de Teología y Misión, y decano de la Escuela de Misión y Teología del Seminario Teológico Fuller, sobre “*The*
5 *Holy Spirit and People of other Faiths: Relational Christian Witness in the 2020s*”. [El Espíritu Santo y las personas
6 de otras religiones: El testimonio cristiano relacional en la década de 2020]. Más adelante en el semestre, la
7 Evangelical Society organizó una conferencia con la Dra. Joy Moore, Profesora de Predicación Bíblica y
8 Vicepresidenta de Asuntos Académicos y Decana Académica del Seminario de Lutero. Y, por primera vez, el 13
9 de mayo, Saint Paul organizó una celebración de graduación híbrida a través de Zoom, lo que permitió reunir a
10 los graduados de los campus de Kansas y Oklahoma con asistentes de todo el país. Durante la ceremonia
11 honramos al Dr. Stan Copeland, ganador del Premio al Graduado Distinguido 2022 y Orador de la Graduación.
12 Para el año fiscal 2021-2022, la escuela Saint Paul Course of Study (COS) impartió educación a 228 estudiantes
13 de forma individual, 49 de los cuales eran estudiantes nuevos, con aproximadamente 550 inscripciones y al
14 ofrecer un total de 50 cursos. Al servir a 32 Conferencias, lo que incluyó 94 Distritos, 121 Pastores Locales con
15 licencia a tiempo completo y 106 a tiempo parcial comprendieron estas inscripciones. Saint Paul Course of Study
16 School le dio la bienvenida al nuevo Director Regional, el Dr. Lucas Endicott. El Dr. Endicott trabajó como
17 Director Asociado de la Oficina de Misión, Servicio y Justicia en la Conferencia Anual de Missouri y dio clases en
18 la Universidad Metodista Central. Debido a la continuidad de la pandemia, la escuela continuó con su oferta de
19 cursos en formato asíncrono y síncrono en línea. Con este formato en línea, logramos llegar a estudiantes de
20 24 estados. Los planes incluyen un aumento en la cantidad de ofertas de cursos híbridos. Este año fiscal también
21 introdujo la nueva posibilidad de inscripción en línea realizada por el estudiante y el acceso a su cuenta de
22 estudiante a través de Populi, tal como lo utilizan los estudiantes del Seminario. Todos nuestros estudiantes
23 comparten los mismos beneficios al integrar la Escuela de Estudios en Populi, lo que los hace una parte más
24 integrada de la experiencia de Saint Paul.

25 El Consejo Directivo de Saint Paul añadió a dos miembros nuevos a sus filas: La Sra. Debra “Debbie” Buzard,
26 Directora del Ministerio de Extensión de la Primera Iglesia Metodista Unida de Kearney; y el reverendo Martín
27 “Tino” Herrera, Pastor de Cuidado Congregacional de la Iglesia de la Resurrección. A través de una iniciativa
28 de la Junta Directiva relacionada con la diversidad y la inclusión, el Consejo de Administración de Saint Paul
29 dedicó una parte importante de las reuniones del último año a los líderes de la iglesia con experiencia y
30 conocimientos en la creación de comunidades y organizaciones más diversas e inclusivas. Para ayudar a los
31 miembros del consejo de Saint Paul a comprender mejor estas cuestiones, el Consejo recibió al reverendo Dr.
32 Benjamin Boswell en abril de 2021. El Dr. Boswell, pastor principal de la iglesia baptista Myers Park de
33 Charlotte (Carolina del Norte), describió la labor antirracista que dirigió en esa comunidad. La ciudad de
34 Charlotte le concedió al Dr. Boswell una Medalla Martin Luther King, Jr. por su labor. En julio de 2021, el
35 congresista Emanuel Cleaver II, de Kansas City, compartió su perspectiva sobre los problemas de justicia racial
36 y social a los que se enfrenta nuestra nación y los esfuerzos que él y sus colegas de la Cámara de
37 Representantes esperan emprender en respuesta. Con la ayuda del Consejo, dirigido por su Presidente, el
38 reverendo Dr. Tex Sample, el seminario se centra en su misión. Los miembros de nuestro Consejo Directivo
39 mejoran y evalúan continuamente los planes estratégicos para guiarnos hacia el futuro.

40 Tal como gustosamente lo hemos reportado en los últimos años, Saint Paul se encuentra financieramente sólido
41 y mantiene un presupuesto equilibrado. Estos cambios de los últimos años establecieron una base financiera
42 sólida para años de sostenibilidad. Como siempre, seguimos agradecidos por las donaciones de la comunidad
43 que proporcionan tecnología, becas y programas académicos en evolución para los estudiantes. Nuestras
44 importantes inversiones en tecnología nos permitieron mantener un modelo de enseñanza híbrido que
45 proporciona un entorno de aprendizaje seguro durante la continuación de la pandemia.

46 Nuestro objetivo siempre fue utilizar la tecnología como un conducto para reunir al cuerpo docente y a los
47 estudiantes, independientemente de que estén en el campus o se unan de forma remota a través de Zoom.
48 Durante la pandemia, analizamos a fondo el panorama de la enseñanza a distancia para ver cómo podíamos
49 mejorar sustancialmente la experiencia en el aula. Después de realizar importantes pruebas, optamos por
50 sustituir nuestra tecnología de enseñanza a distancia en el aula por la oferta de Neat, incluida la tecnología aún
51 en desarrollo. Todas nuestras aulas comenzaron a actualizarse en otoño de 2021 con ofertas de Neat. Cada
52 aula más pequeña añadió un neat.board de 65”, una pantalla independiente que funciona como una sala de
53 Zoom completa, así como una pizarra electrónica. Todo lo que se escribe o dibuja en estas pizarras se transmite

1 a través de Zoom a las pantallas del aula y a los participantes remotos de Zoom. Este contenido también se
 2 puede guardar y enviar por correo electrónico a todos los participantes. Implementamos neat.bars en otras
 3 aulas que se conectan a las pantallas existentes de nuestras aulas. Actualmente, implantamos neat.bar pros,
 4 recién lanzado a finales de 2021, en cada una de nuestras aulas grandes. En Saint Paul School of Theology
 5 siempre tratamos de ser pioneros con las tecnologías de aprendizaje a distancia. Nos encontramos en una fase
 6 muy temprana del ciclo de vida de esta tecnología estimulante y revolucionaria. Estamos encantados de
 7 asociarnos con Neat y Zoom para revolucionar la experiencia en el aula.

8 Saint Paul School of Theology tiene la bendición de ser su socio en el ministerio y de ayudar a quienes buscan
 9 descubrir más y responder al llamado. Nosotros estamos agradecidos por su apoyo a nuestros estudiantes y a
 10 nuestro seminario. Ojalá sigamos viviendo en el llamado de Jesucristo a ser testigos fieles de la sanación en
 11 estos tiempos inestables y para las generaciones venideras.

12 El presidente Neil Blair, los miembros del Consejo Directivo de Saint Paul, el cuerpo docente, el personal
 13 administrativo, los egresados y estudiantes le damos las gracias por sus oraciones y por su apoyo.

14

UNITED THEOLOGICAL SEMINARY

SOLAMENTE PARA INFORMACIÓN

15 Por 150 años, el United Theological Seminary ha educado hombres y mujeres para ministerio cristiano en las
 16 tradiciones históricas de las iglesias Hermanos Unidos, Hermanos Unidos Evangélicos, y Metodista Unida. En el
 17 11 de octubre 1871, el United Theological Seminary, antes Union Bíblica Seminary, tuvo sus primeras clases en
 18 Dayton, OH. Comenzando de una clase de 11 estudiantes, el seminario ha crecido a 488 estudiantes en su año
 19 académico más reciente,* representando 39 denominaciones, 11 países, y 39 estados. El seminario de hoy sirva
 20 a un cuerpo estudiantil diverso que es 53% afroamericano.**

21 El 10 de octubre 2021 el seminario celebró su aniversario 150 y quemó la hipoteca de sus instalaciones del
 22 campus actual, liberando \$400,000 anuales para apoyar becas estudiantiles. En 2021, United recibió una beca
 23 de \$1 millón de Pathways para Mañana de Lilly Endowment Inc. Para expandir las Casas de Estudios del
 24 seminario, que ofrecen programas especializados de la maestría para equipar estudiantes para las necesidades
 25 únicas de ministerio de las comunidades, movimientos, y denominaciones que sirvan. El seminario ha
 26 presentado seis **Casas de Estudios**, actualmente matriculando para 2022-2023:

- 27 ▪ Fresh Expressions, dirigido por Dr. Michael Beck;
- 28 ▪ Mosaix, en asociación con Mosaix Global Network y dirigido por Rev. Chip Freed;
- 29 ▪ Metodista Unida Negra, dirigido por Dr. Vance Ross;
- 30 ▪ Hispana, 100% en español para líderes hispanohablante, dirigido por Dr. Jorge Ochoa;
- 31 ▪ Pentecostal Global, dirigido por Dr. Mark Chironna;
- 32 ▪ y Wesleyano Global, dirigido por Rev. Gregory Stover.

33 Porque United cree apasionadamente en esta iniciativa, el seminario ha dedicado recursos adicionales para
 34 ofrecer becas de 50% para los estudiantes inaugurales en los programas de las Casas de Estudios.

35 United también presentó la **Beca de Decano Académico**, que provee 50% de costos para la duración del
 36 programa de título maestría, y la **Beca Presidencial**, dando hasta \$5,000 cada año a nuevos estudiantes.

37 En honor del aniversario 150 de United, un donante generoso donó \$2 millón para ayudar a los estudiantes
 38 graduando en reducir su deuda educacional. Cada graduado del año académico 2021-2022 recibirá hasta
 39 \$20,000 para su deuda estudiantil de sus estudios académicos teológicos y sus estudios anteriores.

40 Mientras United anticipa los próximos 150 años con gratitud y esperanza, el seminario mantiene comprometido
 41 a la preparación de líderes cristianos fieles y fructíferos para hacer discípulos de Jesucristo.

42 Dr. Kent Millard

43 Presidente

44 * *Los datos estudiantiles representa enrolamiento de 2020-2021.*

45 ** *Este porcentaje representa aquellos quien respondieron*

SEMINARIO TEOLÓGICO WESLEY

SOLAMENTE PARA INFORMACIÓN

1 ¿Cómo será nuestro futuro colectivo y quién lo liderará? Estas son las preguntas que nosotros en las
2 instituciones religiosas y educativas nos preguntamos al mirar la niebla desconocida del futuro. En medio de
3 estas preguntas, Wesley mantiene su compromiso de apoyar a los pastores y a las iglesias y de preparar futuros
4 líderes para que dirijan ministerios innovadores que se fundamenten en la misericordia y la justicia de Dios.
5 Estamos dispuestos a acompañarlos en su llamado de Dios.

6 ***Crear nuevos modelos de educación que respondan las necesidades de los estudiantes***

7 A partir de los recursos de Wesley y en respuesta a las necesidades de los estudiantes, Wesley se complace en
8 anunciar dos vías de estudiar una maestría que comenzarán a partir de agosto de 2022. Para los que viven en el
9 campus o en el área, las clases seguirán ofreciéndose de forma presencial **cada semana en el campus** en el día
10 y en las tardes. Y para aquellos que no pueden moverse a Washington, Wesley ofrecerá una modalidad híbrida
11 donde los estudiantes vendrán al campus para una **inmersión intensiva de una semana** cada semestre, y el
12 resto del trabajo de curso se realiza en línea. Obtenga más información sobre cómo puede formar parte de la
13 comunidad de Wesley y de la experiencia de Washington, DC a través de estas dos vías en
14 <https://www.wesleyseminary.edu/mdiv/>.

15 Estas modalidades de estudio también apoyan nuestro FlexMA, un programa flexible de recibir una formación
16 teológica sólida donde se puedan integrar la fe, la vida y su experiencia profesional y personalizar el contenido
17 mientras se respeta sus compromisos personales. Ya sea preparándose para el ministerio bi-vocacional en el
18 contexto congregacional e institucionales, profundizando en su caminar espiritual, integrando la fe y la
19 teología en una carrera existente o comenzar en una "tercera carrera" después de la jubilación. Dondequiera
20 que Dios le llame, el FlexMA le ayudará a prepararse para responder plenamente. Obtenga más información
21 en <https://www.wesleyseminary.edu/flexma/>.

22 ***Los proyectos de investigación apoyan el compromiso de la comunidad congregacional y*** 23 ***contemplan el ministerio futuro***

24

25 Wesley está muy feliz de anunciar que ha recibido cuatro grants de la Fundación Lilly por un total de
26 \$5.25 millones que respaldan la investigación y el apoyo de Wesley a la prosperidad e innovación de
27 las congregaciones.

28 ■ Un nuevo proyecto de cinco años a través del Centro de Innovación de Wesley tendrá dos focos principales:
29 una beca de diseño de un año para equipar a los líderes jóvenes adultos y el Laboratorio de Diseño de
30 Wesley, con planes de estudio presenciales y en línea, capacitación y otros recursos para la innovación de
31 la congregación. Se invita a los jóvenes adultos de entre 23 y 29 años a solicitar la beca de diseño, que
32 proporcionará un estipendio de \$8,000, capacitación comunitaria, dirección espiritual, cursos de posgrado
33 en pensamiento de diseño para el ministerio y experiencia práctica en la dirección de la innovación en las
34 congregaciones. Wesley también buscará personas creativas en materia de fe para ser "Innovadores en
35 residencia" en Wesley y en las iglesias asociadas que tengan desafíos u oportunidades interesantes para el
36 ministerio de jóvenes adultos. Para obtener más información ingrese a:
37 <https://www.wesleyseminary.edu/wesley-innovation-hub/>

38 ■ Un segundo grant nuevo respaldará el avance de Wesley hacia una educación teológica integral para toda
39 la iglesia. Wesley consolidará sus excelentes programas de maestría y doctorado existentes, al tiempo que
40 ampliará un conjunto de cursos de pregrado, postgrado (educación continua) y no relacionados con el grado
41 para satisfacer las necesidades actuales y emergentes de los líderes espirituales en su contexto.

42 ■ Ahora, en su segundo año de "The Source Collaborative," Wesley sigue trabajando con las congregaciones
43 de las conferencias anuales adyacentes de UMC para identificar los indicadores de prosperidad y aplicarlos.
44 Las congregaciones y los entrenadores interesados en unirse a la cohorte de 2023 deben presentar su
45 solicitud antes del 1 de septiembre de 2022 a través de innovación@wesleyseminary.edu.

46 ■ El **Proyecto de Personal Religioso**, dirigido por el Centro Lewis para el Liderazgo de la Iglesia, estudia el
47 trabajo religioso en congregaciones de varias denominaciones para comprender las necesidades actuales y
48 futuras. Obtenga más información sobre los datos emergentes en <https://religiousworkforce.com/>.

1 ***Usar la investigación y las alianzas para alcanzar y equipar a la próxima generación de ministros***

2 **Wesley está listo para trabajar con usted** a medida que hacemos que la educación teológica sea más accesible
3 y relevante para las realidades del ministerio de la actualidad. Wesley ofrece una Maestría en Divinidad de 81
4 horas, una Maestría en Artes de 36 horas y una Maestría en Estudios Teológicos de 60 horas, cualquiera de las
5 cuales puede enfocarse en especializaciones en teología pública, ministerio urbano, artes y teología, iglesia
6 misional, ministerio y defensa de niños y jóvenes, o liderazgo de la iglesia afroamericana. Los cursos están
7 disponibles de forma presencial, en línea y en formatos híbridos intensivos. Obtenga información en
8 www.wesleyseminary.edu/admissions/try-a-class-3.

9 Wesley proporciona anualmente \$2 millones en becas a través de premios regulares al mérito, que van desde
10 el 25 % hasta el 100 % de la matrícula con estipendios, incluidas **las becas de matrícula completa** para los
11 solicitantes calificados recomendados por ex estudiantes de WTS, ministros del campus o ministerios de servicio
12 cristiano; las **becas Next Call in Ministry** para los estudiantes que trabajan en un entorno no ministerial durante
13 al menos 10 años; y las **becas Generación Latinx** para líderes emergentes Latinx para los ministerios dentro y
14 fuera de la iglesia.

15
16 ***Lleve su ministerio al siguiente nivel***

17 El Certificado para el Ministerio y la Defensa de los Niños y los Jóvenes (Certificate for Children and Youth
18 Ministry and Advocacy, CYMA) es un certificado no residencial que se completa en 12 a 15 meses a través de
19 clases en línea y hasta dos sesiones residenciales (www.wesleyseminary.edu/admissions/cyma-3). El
20 Certificado en Fe y Vida Pública explora los fundamentos de la teología pública, la libertad religiosa y el
21 discurso civil (www.wesleyseminary.edu/ice/programs/public-theology/public-life/).

22 El estreno de los **programas de Doctorado en Ministerio** de Wesley incluye tres nuevas modalidades en 2022:
23 Ministerio en la Era Digital; Justice, Compassion, and Witness in a Turbulent World (Justicia, compasión y
24 testimonio en un mundo turbulento) (Cambridge, Reino Unido); y un programa enfocado en el ministerio Latinx.
25 En 2023, volveremos a ver temas populares de DMin: el tema de Cambridge UK, Capellanes Militares y CPE, el
26 programa de Liderazgo Global de la Iglesia, la Excelencia en el Liderazgo de la Iglesia y un tema innovador sobre
27 Trauma. Visite el sitio web www.wesleyseminary.edu/doctorofministry/.

28
29 ***Enriquezca el alcance de su congregación y explore nuevas dimensiones del ministerio***

30 El **Centro Lewis para el Liderazgo de la Iglesia** lleva a cabo investigaciones de vanguardia para la iglesia local. El
31 boletín electrónico **Ideas Líderes** y el podcast Ideas Líderes Hablan del Centro Lewis es la fuente a la que acuden
32 más de 20,000 personas en el ministerio cada semana. Suscríbase en www.churchleadership.com.

33 El **Instituto de Participación Comunitaria** tiene la vibrante visión de ser el principal centro para que las iglesias
34 y las organizaciones religiosas participen en sus comunidades. El innovador **Programa de Certificado de Ministro**
35 **de Salud** en línea prepara a las congregaciones para el trabajo de salud pública en sus parroquias. Contacto: Dr.
36 Tom Pruski, tpruski@wesleyseminary.edu.

37
38 El **Centro de Teología Pública** prepara a pastores, seminaristas, personas de fe y medios de comunicación para
39 crear espacios de diálogo civil en la intersección de la religión y la política. Visite el sitio web en
40 <http://www.wesleyseminary.edu/ice/programs/public-theology/>.

41 El **Centro Henry Luce III para las Artes y la Religión** trabaja con estudiantes, comunidades religiosas, artistas y
42 académicos que exploran la intersección de las artes y la teología. Visite el sitio web en
43 www.luceartsandreligion.org.

44 ***Manténgase***

conectado

45 Contáctenos llamando al (202) 885-8659 o en admissions@wesleyseminary.edu y únase a la Comunidad de
46 Wesley en línea a través de www.facebook.com/wesleyseminary, en Instagram [@wesleyseminary](https://www.instagram.com/wesleyseminary), en Twitter
47 [@WesTheoSem](https://twitter.com/WesTheoSem), o suscríbase para recibir nuestro boletín electrónico.

48 El Rev. Dr. David McAllister-Wilson

49 Presidente, Seminario Teológico de Wesley

CATHEDRAL OAKS WORSHIP AND RETREAT CENTER

SOLAMENTE PARA INFORMACIÓN

1 El año pasado ha sido un desafío con los efectos de COVID-19 que aún persisten sobre nosotros. Varios de
2 nuestros asistentes habituales a retiros todavía no están seguros de si es seguro salir al bosque. Mientras tanto,
3 hemos registrado algunas personas nuevas junto con nuestros clientes habituales acérrimos. Los resultados:
4 todavía estamos aquí, y Dios todavía nos está cuidando y derramando bendiciones.

5 Hemos estado actualizando y remodelando nuestros dormitorios y áreas de reunión. Puede ser
6 sorprendente lo que la pintura fresca, los accesorios nuevos y la limpieza profunda pueden hacer
7 para calentar un lugar tan cercano a nuestros corazones. Tenemos un nuevo jardín de oración que
8 todos deben ver. Uno puede sentarse en un banco, columpiarse y observar los pájaros, o
9 pintar/colorear una roca para dejar sus oraciones al pie de la cruz. En la tranquila quietud lejos de la
10 ciudad, te das cuenta de lo maravilloso que puede ser el país de Dios. Desde la hormiga más
11 pequeña hasta las majestuosas aves del aire, desde las tuzas cubiertas de tierra hasta el venado de
12 cola blanca: mapaches enmascarados, zorros dorados, pavos salvajes, halcones, armadillos,
13 zarigüeyas, ranitas verdes con patas rojas, etc. mucho más está a solo un vistazo cuando visites
14 Cathedral Oaks.

15 Tan maravillosas como pueden ser estas vistas, no se comparan con las vistas de las personas,
16 hombres jóvenes, mujeres e incluso adolescentes, que llegan a conocer a Cristo por primera vez. Es
17 alucinante para mí ver que esto suceda en los grupos pequeños que han venido en lo que va del
18 año. Los medios pueden tratar de convencerte de que Dios está muerto, pero tengo noticias para
19 ellos. Ven y siéntate conmigo durante unas horas o días y verás las transformaciones más notables
20 de tu vida. Las lágrimas fluirán y se escucharán risas, pero la vista de una persona que se encuentra
21 con Cristo por primera vez está más allá de lo que cualquiera puede parecer describir. Los milagros
22 todavía suceden, y Dios se está moviendo aquí en Cathedral Oaks.

23 Si desea asociarse con nosotros en Cathedral Oaks, llámenos y háganoslo saber. Si desea ayudarnos
24 a continuar mejorando este lugar, entonces las donaciones financieras siempre son bienvenidas. Si
25 estás aburrido y buscas algo que hacer, siempre podemos usar la ayuda. Muchas mejoras todavía
26 están esperando a la persona adecuada para ponerlas en marcha. Una de nuestras nuevas aventuras
27 es patrocinar retiros para los adolescentes desfavorecidos del centro de la ciudad en pueblos
28 cercanos. Cada uno debe tener un patrocinador para cubrir el costo de venir a Cathedral Oaks. Junto
29 con esto, se necesitan voluntarios para acompañar a estos niños durante el retiro. Entonces, si se
30 siente llamado a ayudar de alguna manera, llámenos y háganoslo saber. Esto nos acercará más a
31 lograr una de nuestras metas.

32 Nosotros, aquí en el Centro de Adoración y Retiro Cathedral Oaks, damos toda la gloria y el honor a
33 Dios el padre, nuestro Señor y salvador Jesucristo, y la asombrosa morada del Espíritu Santo. Amén.
34 Rev. Pat Gideon

35

GOLDEN AGE HOME

SOLAMENTE PARA INFORMACIÓN

Mirada agradecida hacia atrás de 2021 y el puente de bendiciones por venir en 2022

36 Golden Age Home ha sido un elemento fijo en la comunidad de Lockhart Texas desde los años 60. En 2020,
37 Golden Age Home celebró 60 años de cuidado compasivo y cristiano para adultos mayores a un precio asequible.
38 Satisfacer las necesidades físicas de una persona es solo una parte de nuestra meta. Nos preocupamos por
39 satisfacer las necesidades de toda la persona; física, emocional y espiritualmente.

40 A pesar de los altibajos de nuestros 60 años, siempre ha sido evidente que la comunidad de Lockhart y
41 especialmente las iglesias / conferencias metodistas permanecen fieles para apoyar la misión del Hogar de la
42 Edad de Oro.
43

1 ***Apoyaste a GAH en 2021 y mira lo que hemos hecho.***

2 ***Donaciones***

3 Cada dólar donado, cada artículo donado, cada subvención recibida es lo que hace posible que GAH
4 brinde atención cristiana compasiva a las personas mayores a un precio asequible.

- 5 ▪ Giving Tuesday y Give65 son campañas anuales de recaudación de fondos que se centran en recaudar
6 fondos para continuar ofreciendo habitaciones de bajos ingresos para personas mayores que de otra
7 manera no podrían pagar los servicios. Gracias a los que hicieron donaciones.
- 8 ▪ Dinero dado a través de Iglesias Metodistas/conferencia
 - 9 ○ Golden Age Home es un Advanced Ministres #1331

10 ***Aspectos destacados de la actividad***

11 Gracias a sus generosas donaciones y apoyo voluntario, GAH pudo:

- 12 ▪ Lleve la tienda a los residentes que no pudieron salir abriendo una tienda de actividades donde los
13 residentes y los miembros del equipo puedan comprar bocadillos. Los fondos que se generan apoyan
14 al departamento de actividades.
- 15 ▪ Junto con el tema de la Semana Nacional de Vida Asistida de "Compassion Community Caring", GAH
16 celebró su 6ª Feria anual de Salud donde 20 proveedores mostraron sus servicios disponibles para
17 todas las personas mayores en el Condado de Caldwell.
- 18 ▪ Retribuya ayudando a los residentes a hacer artículos para llenar 20 cajas de zapatos para Samaritan's
19 Purse Operation Christmas Child. www.samaritanspurse.org/occ
- 20 ▪ Bendice a cada residente con **MUCHOS** regalos de múltiples familias a través de nuestro programa
21 "Adopta a un Residente". La efusión de apoyo comunitario para este programa anual fue
22 abrumadoramente generosa.

23 ***Voluntarios***

24 GAH tiene los mejores voluntarios.

- 25 • Terminamos 2021 con un total de 15 voluntarios dedicados que ayudan a hacer posible estas siguientes
26 actividades: Ejercicio de Tai Chi, Pintura Abstracta, Servicios de la Iglesia, Girl Scouts, Música para Piano,
27 Servicios para Veteranos / sociales, Visitas de Perros de Servicio / terapia, Patrocinadores de
28 Cumpleaños, Artes y Manualidades / Mujeres Sociales.
- 29 ▪ El programa 18+ Plus se reanudó con Lockhart ISD. Los estudiantes se ofrecen como voluntarios para
30 proyectos alrededor de GAH todos los lunes durante 2 horas con un maestro.

31 ***Programas Intergeneracionales***

32 Encontré formas creativas de conectar a las personas mayores y los jóvenes al:

- 33 ▪ Concurso de Colorear de Pascua con una de las escuelas primarias locales.
- 34 ▪ Grace Lutheran Preschool proporcionó tarjetas para todos los residentes para el Día de los Abuelos y
35 el Día de los Veteranos.
- 36 ▪ El programa JROTC de Lockhart proporcionó el programa del Día del Veterano para todos los residentes
37 y honró a cada uno de nuestros veteranos.
- 38 ▪ El superhéroe Halloween Community Carnival fue un gran éxito.

39

40 ***Miembros del equipo de GAH***

- 41 ▪ Celebrado Premio al Servicio de Por Vida con María "Lupe" Salinas por 30 años de servicio.
- 42 ▪ Reconocidos los 11 años de servicio de Ann Brite. Ann comenzó como cocinera nocturna a tiempo
43 parcial y se ha mudado a cocinera a tiempo completo.
- 44 ▪ Se agregó el puesto de Director de Relaciones Comunitarias respaldado por una subvención de la
45 Fundación Anderson.

1 **Administrativo**

- 2 ▪ Me asocié con el Programa de Empleo de Servicio Comunitario para Personas Mayores de AARP para
- 3 varios puestos, Recepcionista, Asistente de Actividades y Técnico de Mantenimiento. Todavía estamos
- 4 buscando personas para cubrir cada uno de esos puestos. Consulte el enlace para obtener más
- 5 información. <https://www.aarp.org/aarp-foundation/our-work/income/scsep/>
- 6 ▪ Se agregó un video de visita virtual a nuestro sitio web. www.GoldenAgeHome.com
- 7 ▪ Se actualizó el sitio web con la página "Meet the Team". www.GoldenAgeHome.com

8 **Subvenciones**

9 En 2021, recibimos subvenciones de las siguientes Fundaciones. Las subvenciones apoyan programas
10 especiales que de otro modo no se ofrecerían, como las habitaciones de bajos ingresos para personas
11 mayores.

- 12 ▪ Anderson
- 13 ▪ Metodista de Texas
- 14 ▪ Comunidad de Austin
- 15 ▪ HEB
- 16 ▪ Walmart
- 17 ▪ St. David's Foundation renovó una subvención para el programa intergeneracional para 2022-2023.
- 18 Esperamos restablecer la clase de Música y Movimiento Preescolar, la Tutoría de Lectura, la Búsqueda
- 19 de Huevos de Pascua en la Comunidad y muchas otras formas para que las personas mayores y los
- 20 jóvenes interactúen. Busque información mientras comenzamos a planificar la búsqueda de huevos de
- 21 Pascua para el Viernes Santo, 15 de abril.

22 **Consejo de Administración**

23 Actualmente, el Consejo de Administración está compuesto por 9 miembros. Estos miembros son
24 hombres y mujeres del área de Lockhart, Luling, Seguin, Kyle y Elgin. Este grupo diverso sigue siendo
25 el 90% de las iglesias metodistas. Nuestros generosos miembros de la junta proporcionan
26 continuamente tiempo, experiencia, asesoramiento y donaciones disponibles para promover nuestra
27 misión.

28 En 2022, estamos buscando expandir nuestra Junta Directiva. Póngase en contacto con Nicole Burnett
29 para obtener más información si le apasionan los adultos mayores.

30 *Cada donación, ya sea de tiempo, materiales o financiera, afecta directamente a los adultos mayores. Golden*
31 *Age Home está brindando atención compasiva y cristiana a precios asequibles debido a su apoyo.*

32

FUNDACIÓN METODISTA DE TEXAS

SOLAMENTE PARA INFORMACIÓN

33 Otro año de COVID ha brindado una gran oportunidad para mejorar e innovar, en medio de un panorama de
34 dolor y pérdida. Para apoyar y alentar completamente a los líderes de la iglesia en este momento, la TMF
35 expandió los ministerios, fortaleció las relaciones con aquellos a quienes servimos e invirtió en innovación.

36 Tom Stanton, Representante Mayor de Área de la TMF para la Conferencia de Río Texas, es el contacto principal
37 y el puente entre las congregaciones (clérigos y laicos) y la TMF. Como socio en el ministerio, el conecta a los
38 miembros de la Conferencia de Río Texas con recursos relevantes exclusivos para sus objetivos de crecimiento
39 misional dentro de las congregaciones y comunidades.

40 La TMF, con sede en Austin, sirve a personas, iglesias y agencias Metodistas Unidas dentro de las seis
41 conferencias anuales en Texas y Nuevo México. Agradecemos la oportunidad de informar de algunas de las
42 formas en que servimos a los Metodistas Unidos el año pasado.

43 **Dentro de la Conferencia de Río Texas:**

- 44 • Los préstamos a iglesias en la Conferencia de Río Texas totalizaron en \$51.5 millones a fines de 2021.
- 45 • Las iglesias y agencias, sin incluir a individuos, dentro de la Conferencia de Río Texas invirtieron \$47.45
- 46 millones en el Fondo de Préstamos Metodistas.

1 A lo largo de Texas y Nuevo México:

- 2 • Hasta el 31 de diciembre de 2021, los **activos totales** administrados por la TMF eran de \$734,9 millones.
- 3 • Las **inversiones del Fondo de Prestamos Metodistas** terminaron el año en \$273 millones y nuestra cartera
- 4 de préstamos en \$288 millones.
- 5 • **El total de donaciones** a los ministerios de la TMF fue de \$1,070,113.51. Esto incluye obsequios para el
- 6 Ministerio de Liderazgo, Subvenciones y las donaciones no designadas de la TMF.
- 7 • El total de donaciones a la TMF en beneficio de otros fue de casi \$1.3 millones. Esto incluye todas las
- 8 donaciones planificadas (Fundaciones, Anualidades de Donaciones Benéficas, Fideicomisos, Fondos
- 9 Asesorados por Donantes).
- 10 • En 2021, el **Ministerio de Subvenciones** de la TMF **financió aproximadamente \$2,8 millones en apoyo de**
- 11 **104 subvenciones** a iglesias y organizaciones sin fines de lucro. De ese total, la TMF otorgó \$2.3 millones
- 12 de sus fondos de fundaciones permanentes restringidas y el resto de su presupuesto operativo. Además, el
- 13 Comité de Subvenciones de la TMF otorgó más de \$73,000 en subvenciones de ayuda de emergencia de un
- 14 Fondo temporal de Ayuda de Emergencia COVID-19. El Comité de Subvenciones de la Junta Directiva de la
- 15 TMF determina las decisiones de distribución de los fondos discrecionales.
- 16 • En 2021, el Comité Ejecutivo de la TMF aprobó distribuciones especiales designadas por la junta. Estos
- 17 fondos se usaron para ayudar a las iglesias y otras organizaciones sin fines de lucro calificadas, después
- 18 de la tormenta de invierno Uri, en febrero de 2021, así como a aquellos que aún luchan contra la pandemia de
- 19 COVID-19. La Junta de la TMF otorgó **\$386,750 a 80 organizaciones** a través de esta iniciativa.
- 20 • El Ministerio de Liderazgo de la TMF trabaja para equipar a líderes para un cambio profundo al facilitar
- 21 conversaciones de valor, aprendizaje e innovación. Algunas de estas conversaciones toman la forma de
- 22 grupos de pares continuos y otras como conversaciones independientes sobre un tema de adaptación. Estas
- 23 relaciones entre pares ofrecen nuevas perspectivas, renuevan su sentido de vocación y los anima a asumir
- 24 un liderazgo valiente. En el transcurso del año pasado, las cohortes de la TMF incorporaron reuniones tanto
- 25 en línea como presenciales, a medida que el mundo comenzaba a abrirse nuevamente. Como cada iglesia
- 26 enfrenta los desafíos y las oportunidades que ofrece el ministerio en línea, el Ministerio de Liderazgo de la
- 27 TMF lanzó un proyecto de aprendizaje para explorar qué espacio en línea hace posible la formación
- 28 espiritual. **Durante 2021, el Ministerio de Liderazgo también lanzó su podcast Encendiendo la**
- 29 **Imaginación, presentado por Lisa Greenwood, y su iniciativa Colaboración de Congregaciones Valientes**
- 30 **(C3), dirigida por Blair Thompson-White. Las conversaciones con líderes en todos los niveles de la iglesia**
- 31 **han reforzado la necesidad de que la iglesia ejercite cinco músculos adaptativos para estar en forma, ágil**
- 32 **y lista hacia donde Dios la dirija.** Esos músculos se están afligiendo bien, discerniendo el propósito,
- 33 caminando lado a lado, distribuyendo el poder y expandiendo la imaginación. Aprenda más sobre el
- 34 Ministerio de Liderazgo en tmf-fdn.org/leadership-ministry.
- 35 • Impulsados por el deseo de animar y apoyar, el equipo de Representantes de Área de la TMF ha continuado
- 36 siendo firme y leal a aquellos a quienes sirven. Como socios acompañantes en el ministerio, **el equipo de**
- 37 **Representantes de Área equipa y empodera a las comunidades de fe mientras viven en su misión**
- 38 **designada por Dios.** Aunque detenidos por la pandemia, los ocho representantes, que normalmente viajan
- 39 por Texas y Nuevo México y realizan más de 2500 visitas, adoptaron la flexibilidad y encontraron una forma
- 40 de rotar. Una rotación que conduce al fomento de relaciones más profundas y la provisión de recursos y
- 41 servicios muy necesarios. Todo dentro del espacio virtual. Al proporcionar mejores prácticas financieras,
- 42 cultivar planes de legados de generosidad e inspirar culturas de generosidad, el trabajo de mejora floreció.
- 43 Las iglesias que deseaban fomentar el propósito y la innovación se apoyaron en el proceso de
- 44 discernimiento guiados por esta pregunta: "¿Qué diferencia nos está llamando Dios a hacer en este tiempo
- 45 y en este lugar?" Involucrando conversaciones informales y servicios contratados, el liderazgo de la iglesia
- 46 usó Conversaciones Sagradas (4-6 meses con un equipo de 7-9) y Excavaciones Sagradas (taller de medio
- 47 día con 20-25 personas).

48 Miembros de Junta de la TMF

1 La TMF ha presentado los siguientes candidatos para elección y reelección a la Junta Directiva de la TMF de la
2 Conferencia de Río Texas:

- 3 • Rev. Thelma Flores, Clériga, Término de 3 años (Seguin)
- 4 • Sr. Nathan Johnson, Jr., Laico, Término de 3 años (San Antonio)
- 5 • Rev. Dr. Robert López, Clérigo, Término de 3 años (San Antonio)

6 Miembros de la Junta de la TMF previamente elegidos por la Conferencia de Río Texas incluyen:

- 7 • Rev. Dr. Daniel Flores, Clérigo, actualmente en servicio hasta la Conferencia Anual 2022 (Seguin)
- 8 • Rev. Taylor Fuerst, Clérigo, actualmente en servicio hasta 2023 (Austin)
- 9 • Rev. Laura Merrill, Clériga, actualmente en servicio hasta el 2023 (Austin)
- 10 • Sra. Amy Thomas, Laica, actualmente en servicio hasta 2024 (Austin)

11 Miembros de la Junta de la TMF de la Conferencia de Río Texas que actualmente están sirviendo
12 en una capacidad de elección o de asesoramiento incluyen:

- 13 • Sr. James A. Cox, Jr., Emérito (Austin)
- 14 • Sr. Henry Joyner, Miembro Mayor (Austin)
- 15 • Sra. Teresa Keese, Laica, Presidenta de la TMF (Brady)
- 16 • Obispo Robert Schnase, Asesor (San Antonio)
- 17 • Sr. Robert C. Scott, Emérito (San Antonio)

18

19

Informe de la Junta de Síndicos
Informe I
Informe del Presidente
Solo para Información

1 Queridos hermanos y hermanas de Cristo,

2
3 Les informo en nombre de la Junta de Síndicos de la Conferencia de la Iglesia Metodista Unida
4 Río Texas. A medida que salimos de la pandemia y la adoración virtual, los últimos dos años han
5 sido una época de desafíos para las iglesias de la Conferencia Río Texas. A pesar de los desafíos,
6 nuestras iglesias han respondido con resiliencia para continuar haciendo discípulos de Jesucristo
7 para la transformación del mundo. Es un momento difícil pero emocionante para ser la iglesia.

8
9 De acuerdo con la Sección 2512 del Libro de Disciplina de la Iglesia Metodista Unida 2016, la
10 Junta de Síndicos de la Conferencia tiene la responsabilidad de recibir y mantener en seguridad
11 para el beneficio de la Conferencia, donaciones, bienes muebles e inmuebles. Además, la Junta
12 tiene la facultad de invertir, enajenar o traspasar los bienes que tenga en seguridad. Los activos en
13 poder de la Junta de Síndicos incluyen iglesias cerradas, casas pastorales no utilizadas y terrenos
14 no urbanizados. La Junta trabaja en estrecha colaboración con el personal de la Conferencia y con
15 las recomendaciones de los Distritos para supervisar y administrar la propiedad que se le ha
16 confiado. En el caso de que la propiedad de la iglesia ya no esté en uso por una iglesia local y el
17 Distrito crea que no hay uso futuro para adoración o misión de la propiedad, se puede vender o
18 arrendar.

19
20 Como les describí en mi informe del año pasado, los Síndicos tienen múltiples propiedades bajo
21 su revisión y administración en cualquier momento durante el año. Estos son tanto urbanos como
22 rurales e incluyen estructuras con valor inmobiliario material y otras en mal estado sustancial.
23 Muchas de estas propiedades tienen un valor limitado, ya sea por ubicación o condición. El tiempo
24 que transcurre entre que los Síndicos toman el control de la propiedad y la venta puede ser de
25 meses o años y la Conferencia continúa incurriendo costos sustanciales para mantener y asegurar
26 la propiedad antes de la venta. Los Síndicos actualmente tienen aproximadamente 10 propiedades
27 en arrendamiento a corto o largo plazo y aproximadamente 10 propiedades en espera de venta u
28 otra disposición.

29
30 La Junta de Síndicos actualmente está autorizada a retener el 20% de cada venta de propiedad,
31 hasta un máximo de \$400,000 con el fin de mantener y asegurar la propiedad en poder de la Junta.
32 Este fondo permite que los Síndicos tengan fondos suficientes para administrar adecuadamente las
33 propiedades bajo su control.

34
35 La Junta de Síndicos tuvo gastos relacionados con propiedades no vendidas por un monto de
36 \$182,824 para el año 2021 y \$43,036 para el 2022, hasta la fecha. Muchos gastos se reembolsan
37 al momento de la venta de la propiedad inmueble, y para el 2021 la Junta de Síndicos tuvo \$35,701
38 en gastos los cuales fueron reembolsados por la venta de una propiedad específica.

39
40 En la Conferencia Anual anterior informamos sobre los cierres en San Diego: First UMC, El
41 Campo: St. Paul, Austwell, Rock Island UMC, Divine Grace y Bishop: El Redentor.
42 Este año informamos los cierres de Robstown: El Redentor, Hebbroville: First UMC, Donna:
43 First UMC, Raymondville: Bethel, Austin Servant Church y Bay City: Nazareth.

1 La Junta ha transferido recientemente la propiedad cerrada de San Angelo: Lakeview UMC a San
2 Angelo: First UMC para su uso en la comunidad.

3
4 Durante 2021, la Junta de Síndicos, junto con el Comité de Gestión de Riesgos, iniciaron una
5 encuesta sobre las opciones de seguro de propiedad para la Conferencia. Muchas iglesias de la
6 Conferencia han expresado las dificultades causadas por el aumento de los costos de los seguros
7 de propiedad a través de la Conferencia. Entendemos el problema y activamente continuaremos
8 buscando soluciones.

9
10 La Junta de Síndicos está trabajando diligentemente para identificar opciones innovadoras para el
11 uso de los bienes inmuebles disponibles. Hemos prestado atención a las propiedades urbanas con
12 valor económico potencial y reconocemos que el aumento de los valores inmobiliarios requiere
13 enfoques nuevos e innovadores para el uso y la gestión de la propiedad. También hemos trabajado
14 para localizar usos misionales alternativos para las propiedades rurales.

15
16 La Junta, junto con el Distrito Capital, en negociación activa con un desarrollador sobre el antiguo
17 sitio Faith UMC en Austin, que es el hogar actual del Centro O4 de Austin New Church. Las
18 estructuras actuales se encuentran en mal estado. El Centro O4 es un lugar vibrante de adoración
19 y música en vivo y esperamos que pueda ser un modelo para una remodelación exitosa en el futuro.

20
21 En la antigua Iglesia Metodista Unida de Parker Lane en Austin, la Conferencia ha trabajado en
22 estrecha colaboración con el Distrito Capital para estructurar un arrendamiento innovador a largo
23 plazo de la propiedad de Parker Lane con Foundation Communities, un importante proveedor de
24 viviendas asequibles en el área de Austin. Este proyecto propuesto se cerró en septiembre de 2021
25 y se espera que Foundation Communities comience a construir pronto una nueva comunidad de
26 viviendas asequibles muy necesaria en Austin. El proyecto también ha proporcionado un
27 rendimiento financiero material a la Conferencia y proporcionará al Distrito Capital oficinas
28 permanentes y espacio de usos múltiples en la nueva estructura sin costo alguno para el Distrito.

29
30 Los Síndicos están trabajando actualmente con varios otros lugares donde las congregaciones
31 buscan reevaluar sus instalaciones actuales. Tenemos congregaciones ubicadas en instalaciones
32 más grandes de lo que pueden soportar o que ya no satisfacen sus necesidades y los Síndicos
33 ayudarán a esas iglesias a evaluar sus opciones.

34
35 La Junta Directiva también continúa participando con Light on the Hill, anteriormente Mount
36 Wesley en Kerrville, Texas, en asociación con Kerrville: First United Methodist. Light on the Hill,
37 bajo el liderazgo de Kerrville: FUMC, continúa su extraordinaria misión como recurso comunitario
38 cristiano.

39
40 La Junta de Síndicos reconoce el potencial de las iglesias para considerar la desafiliación de la
41 denominación por cuestiones relacionadas con la sexualidad humana. En este sentido, la Junta, en
42 consulta con el Obispo y el Gabinete, ha adoptado el documento “Discerning Pathways: Guidelines
43 for disaffiliation under ¶2553” (Discerniendo Sendas: Guías para desafiliación bajo el ¶2553”). La
44 intención es proporcionar a las iglesias que están considerando la desafiliación una guía reflexiva
45 y práctica, que incluye un período de discernimiento y oración. El documento está disponible si se
46 solicita a su Superintendente de Distrito.

Informe II
Para acción de la Conferencia

1 La Junta de Síndicos viene a la Conferencia Anual solicitando acción sobre la IMU Jefferson este
2 año. A partir del 28 de febrero de 2021, Jefferson, la Iglesia Metodista Unida de San Antonio votó
3 para desafiliarse de la Conferencia Rio Texas. La Junta de Síndicos participó en negociaciones
4 prolongadas con Jefferson UMC con respecto a los términos de su desafiliación. Estas
5 negociaciones dieron como resultado un acuerdo para arrendar las instalaciones existentes a la
6 nueva Iglesia Comunitaria de Jefferson sin denominación a partir del 1 de julio de 2022. El contrato
7 de arrendamiento requerirá que la Iglesia Comunitaria de Jefferson pague una renta anual,
8 mantenga la propiedad y la mantenga debidamente asegurada. La transacción también incluye una
9 liberación mutua que dará por terminado un litigio actualmente pendiente en este asunto. La Junta
10 de Síndicos solicita que la Conferencia Anual apruebe la desafiliación de la IMU Jefferson en los
11 términos y condiciones que la Junta de Síndicos determine que son en el mejor interés de la
12 Conferencia.

Conclusión

13 Los Síndicos continúan comprometidos con la administración prudente de las propiedades que nos
14 han sido confiadas. La Junta de Síndicos y el personal de la Conferencia trabajan diligentemente
15 para minimizar los costos y maximizar el retorno a la Conferencia de la administración de nuestros
16 bienes inmuebles. El personal de la conferencia hace un excelente trabajo apoyando a la Junta de
17 Síndicos y administrando las propiedades en transición. El año pasado, Tina Whitaker, miembro
18 del personal de mucho tiempo, se mudó para estar más cerca de su familia en Colorado y Nan Pyle
19 ha hecho un trabajo ejemplar al asumir las responsabilidades de Tina. Kendall Waller y Adria
20 Gómez continúan apoyando a los Síndicos y son de gran ayuda. Además, Karen Horan y nuestro
21 superintendente de enlace de distrito, Andy Smith, fueron recursos valiosos durante todo el año.
22

23 La Junta de Síndicos continúa con su firme compromiso de ser buenos administradores de los
24 activos de la Conferencia, al mismo tiempo que somos innovadores y creativos al planificar los
25 desafíos que enfrenta la iglesia en el futuro.
26
27

28 Suyos en Cristo,
29 Kevin Reed
30 Presidente, Junta de Síndicos
31 Conferencia Río Texas, Iglesia Metodista Unida

METHODIST HEALTHCARE MINISTRIES OF SOUTH TEXAS, INC.**PARA ACCIÓN DE LA CONFERENCIA**

Las siguientes personas son miembros electos de la mesa directiva del año 2021-2022 (junio a junio). Los nombres presentados para la elección de la conferencia anual.

Rev. James Amerson
 Karen A. Angelini
 Mike Bacon
 Douglas W. Becker
 Bonnie K. Berry
 Raymond Chacon, Ph.D.
 Sam G. Dawson
 Susan Hellums
 Ashley Hixon
 John E. Hornbeak
 Alan C. Kramer
 Ashley Landers

Michael J. Lane, M.D.
 Barbara J. Lyons
 Lott McIlhenny
 Erika Prosper Nirenberg
 Kerwin L. Overby
 Michael F. Porter, Jr.
 Jacqueline Pugh, M.D.
 Jim Rice
 Thomas Sanders
 Erica Sosa, Ph.D.
 John Stoll, M.D.
 Rev. Virgilio Vazquez-Garza
 Pendleton B. Wickersham, M.D.

Ex Officio Members with Vote:

MHM Board Chair: Lavonne Garrison

Bishop of the Rio Texas Conference: Bishop Robert Schnase

Assistant to the Episcopal Office: Rev. Dr. Robert Lopez

District Superintendent of Las Misiones District: Rev. Greg Hackett

Two Persons Representing Transformation Communities Vision Team:

- Rev. Javier Leyva
- Rev. Cynthia Engstrom

Presentado por Methodist Healthcare Ministries

Memoirs

Records of Remembrance

William James Abraham

Taylor Scott Boone

Harold Dean Burkhardt

George Edgar Butchee II

George Lewis Chambers

Carl Wayne Clark

James Reaves Farris

Francisco Gaytan

John Alan Green

Larry Clinton Howard

Janice Kay Petty

Charles Purnell

George M. Ricker

Gordon Allen Roe, Jr.

Gene Harlan Schweizer

William Douglas Smith

Conrado G. Soltero

Susan Sprague

William P. Treude

Olin Joseph Tunnell

Jerry Alden Grant Weaver

William R. Wiemers

John Frances Yeaman

Spouses

Patsy Gayle Brown

Lucy Mae Dykes

Mary Beth Grimes (Sorell)

Anabel Louise Ellis Harris

Grace Lee

Charlotte Nieto Maldonado

Cristina M. Pastrana

Nita Evelyn Haygood Perdue

Eleanor M. Perry

William Robert Pollard, Jr.

Compton Spencer Sylvest

Norma Vera

Newbern Henry Whitehurst, III

MEMOIRS

GUIDELINES FOR MEMOIRS

In the Rio Texas Conference it is the responsibility of the minister who conducts the funeral of a deceased minister, or spouse of a minister, to write the memoir for the conference journal. The memoir is not designed to be either a eulogy or a memorial sermon, and is not the place for sentimentality; but this brief and specialized biographical account can be a document suitable as a historical record and a portrayal of personality and spirit.

Certain facts are basic and essential for inclusion in a memoir. The style of writing and the method and order of presentation may differ but a memoir should contain the following information, either within the body of the memoir or listed at the end:

1. Personal life, early period: complete name of the deceased; date and place of birth; names of parents, including mother's maiden name.
2. Educational background: schools and colleges attended, with years noted; degrees and honors received, with dates.
3. Ecclesiastical data: first church membership (name of church, location, date); dates of ordination and admission to annual conference; appointments served; special areas of service on conference boards and agencies; retirement date; residence following retirement; and any service after retirement. (This paragraph is to be adapted to the spouse.)
4. Personal life, late period: date of marriage and name of spouse (including maiden name of wife); full names of children (including married names); date and circumstances of death; date and place of funeral and burial; names of officiating clergy; and address of surviving partner or nearest relative.

It shall be the responsibility of the annual conference secretary, as editor of the journal, to see that this basic biographical information is contained in the memoirs that are printed in the conference journal. When the conference secretary is informed as to who will write a memoir, he/she will send to the writer of the memoir a copy of these guidelines, and instruct the writer to make sure that the memoir that is written is complete with the necessary biographical information. It should not be more than 300 words in length.

Writers of memoirs should present a copy of the memoir to a member or members of the family of the deceased so that it may be checked for accuracy before it is sent to the conference secretary. Memoirs should be received by the conference secretary within one month after the death of the person who has served the conference as minister or minister's spouse.

A glossy photograph, preferably black and white, secured if possible from the family, should be made available for publication with the memoir.

MEMORIALES

INSTRUCCIONES PARA MEMORIALES

En la Conferencia Río Texas, es la responsabilidad del Ministro quien lleva a cabo el funeral de un difunto Ministro, o cónyuge de un ministro, escribir un memorial para el diario de la Conferencia. El memorial no está diseñado para ser un elogio o un sermón conmemorativo y no es el lugar para sentimentalismo; pero este relato biográfico breve y especializado puede ser un documento adecuado como un registro histórico y un retrato de la personalidad y espíritu del difunto.

Hay ciertos datos básicos y esenciales para inclusión en un memorial. El estilo de escritura y el método y orden de presentación pueden variar pero deben contener la siguiente información, ya sea dentro del cuerpo del memorial o al final:

1. Vida personal, nombre completo del difunto, datos del periodo de edad temprana; fecha y lugar de nacimiento; nombres de sus padres, incluyendo el apellido soltero de la madre.
2. Educación: escuelas y colegios atendidos, con años señalados; diplomas y honores recibidos, con las fechas.
3. Datos eclesiásticos: Membresía de primera iglesia (nombre de la iglesia, lugar, fecha); fechas de ordenación y de admisión a la conferencia anual; nombramientos servidos; áreas especiales de servicio en juntas y agencias de la conferencia; fecha de retiro; residencia después de su retiro; y cualquier servicio después de jubilación. (Este párrafo debe ser adaptado para el/la cónyuge).
4. Datos de vida personal posterior: fecha del matrimonio y nombre del cónyuge (incluyendo el apellido de la esposa o el esposo); nombres y apellidos de los niños (incluyendo apellidos de los casados); fecha y circunstancias de fallecimiento; fecha y lugar del funeral y entierro; nombres del clero que oficiaron; y dirección del cónyuge sobreviviente o el pariente más cercano.

Será la responsabilidad del Secretario de la conferencia anual, como editor del diario, ver que esta información biográfica básica esté contenida en los memoriales que se imprimen en el diario de la Conferencia. Cuando el Secretario de la Conferencia se informe de quién va a escribir un memorial, debe enviar al escritor del memorial una copia de estas instrucciones e indicar el escritor que se asegure que en el memorial escrito está completa la información biográfica. No debe ser más de 300 palabras en su total.

Los escritores de memoriales deben presentar una copia del memorial a un miembro o a miembros de la familia de los difuntos para que ellos puedan verificar su exactitud antes de enviarlo al Secretario de la Conferencia. Memoriales deben ser recibidos por el Secretario de la Conferencia dentro de un mes después de la muerte de la persona que sirvió en la Conferencia como ministro o esposa/o del ministro.

Una fotografía brillante, preferiblemente en blanco y negro, donada si es posible por la familia, debe ponerse a disposición para su publicación con el libro de memoriales.

WILLIAM JAMES ABRAHAM

DECEMBER 19, 1947 – OCTOBER 7, 2021



Rev. William J. Abraham, 73, died on Thursday, October 7, 2021. A memorial service was held at Highland Park United Methodist Church, 3300 Mockingbird Lane, Dallas, Texas 75205 on Saturday, October 30, 2021.

Billy Abraham was born on December 19, 1947 to Irvine and Isabella Abraham in Enniskillen, Northern Ireland (United Kingdom). His father died in an accident in 1951, leaving his mother with six boys. His earliest childhood memory is of Irish Methodist ministers praying with the family and bringing “orphan money” on Sundays. An academically gifted child, in 1955 Billy was selected to matriculate into Portora Royal School in his hometown from which he graduated in 1966.

He went on to pursue an honors degree in philosophy and psychology at Queen’s University in Belfast (1966-1970). As an undergraduate student, he was awarded the Peele Prize in Philosophy for an essay on the concept of human action. His love of philosophy was surpassed only by his deep conversion to the Christian faith, which he underwent in his late teens. He met his future wife, Muriel Elizabeth Charles at a youth group meeting of the Sandy Row Methodist Church

in Belfast and the two were married on August 2, 1969. They had three children, all born in Belfast: Timothy Fletcher (1971-2012), Siobhan Elizabeth (b. 1973), and Shaun Wesley (b. 1978).

Following his calling, in 1970, Billy Abraham crossed the ocean to continue his education at Asbury Theological Seminary in Wilmore, Kentucky. At Asbury, he was particularly shaped by Robert Traina’s inductive method of Bible study. While studying at the seminary, Billy was elected President of Student Body and Council in 1971-1972. For his academic achievements he became a member (1972) and president (1973) of Theta Phi Honors Society and received his Master of Divinity degree in 1973. The same year he returned to Great Britain in order to pursue a doctorate in philosophical theology at the University of Oxford under the direction of a prominent philosopher of the Christian religion, Basil Mitchell (1917-2011). Abraham was awarded a D.Phil. at Oxford in 1977 with a dissertation on divine action and history, a topic that continued to be of focal significance in his scholarly career.

During his studies at Oxford, Abraham taught philosophy at Culham College of Education, Culham, Abingdon, UK (1975-1977). Upon graduating from Oxford, he was a minister in the Methodist Church in Ireland serving St Andrew’s Church in Belfast (1977-1978), Irvinestown Methodist Church in Irvinestown (1978-1980), and Cullybackey Methodist Church, Village of Cullybackey, County Antrim, N. Ireland (1982-1984). His scholarly career continued at Seattle Pacific University, where he taught theology in 1980-1982 and 1984-1985. While teaching at SPU, Abraham published his first books: *The Divine Inspiration of Holy Scripture* (1981), *Divine Revelation and the Limits of Historical Criticism* (1982, reprinted in 2000 as Oxford Scholarly Classic), and *The Coming Great Revival: Recovering the Full Evangelical Tradition* (1984). These works began to establish Abraham’s reputation as a leading theological authority within Methodism and beyond.

In 1985, he joined the faculty of Perkins School of Theology at Southern Methodist University (SMU) first as Professor of Philosophy of Religion and McCreless Professor of Evangelism (1985-1995) and later as Albert Cook Outler Professor of Theology and Wesley Studies (1995-2020). At Perkins, his teaching spanned the disciplines of systematic theology, philosophy of religion, evangelism, and Wesley studies. For three decades, Abraham taught courses in systematic theology that were important for defining the character and depth of theological education received at Perkins. He also taught and supervised numerous doctoral students at the Graduate Program in Religious Studies at SMU. Under the auspices of the Center for Evangelism and Church Mission Studies, in 2000, Abraham founded the Polycarp Community consisting of graduate students and pastors who wished to continue their postgraduate research in theology on a British model. With his general supervision, many members of the Polycarp Community defended their doctoral dissertations at Durham University, the University of Manchester, the University of South Africa, and others. As an inspiring teacher and caring mentor, he made a lasting impact upon a generation of future pastors and university instructors. In 2003, he received the highest award for teaching at SMU and was appointed Altshuler University Distinguished Teacher.

A prolific scholar during his tenure at SMU, Abraham authored or edited over twenty-five books including: *An Introduction to the Philosophy of Religion* (1985), *The Rationality of Religious Belief: Essays in Honor of Basil Mitchell* (edited with Stephen W. Holtzer, 1987), *How to Play Theological Ping-Pong: Essays by Basil Mitchell* (edited with Robert Prevost, 1989), *The Logic of Evangelism* (1989), *The Art of Evangelism: Evangelism Carefully Crafted into the Life of the Local Church* (1993), *Waking from Doctrinal Amnesia* (1995), *Unity, Charity and Liberty: Building Bridges Under Icy Waters* (edited with Donald Messer, 1996), *Canon and Criterion in Christian Theology: From the Fathers to Feminists* (1997, received Best Book Faculty Award at SMU and Joint Book of the Year Award from Institute of Christian Studies in 1999), *Can United Methodists Stay United?* (1998), *Evangelism: Essays by Albert Cook Outler* (edited with Albert Outler, 1998), *The Logic of Renewal* (2003), *Saving Souls in the Twenty-First Century: A Missiological Midrash on John Wesley* (2003), *John Wesley for Armchair Theologians* (2005), *Crossing the Threshold of Divine Revelation* (2006), *Canonical Theism: A Proposal for Theology and the Church* (edited with Jason E. Vickers and Natalie B. Van Kirk, 2008), *The Oxford Handbook of Methodist Studies* (edited with James E. Kirby, 2009), *Aldersgate and Athens: John Wesley and the Foundations of Christian Belief* (2010), *Key United Methodist Beliefs* (with David F. Watson, 2013), *Among the Ashes: On Death, Grief, and Hope* (2017), *The Oxford Handbook of the Epistemology of Theology* (edited with Frederick D. Aquino, 2017), *Divine Agency and Divine Action* (vols. 1 and 2: 2017, vol. 3: 2018, vol. 4: 2021), *Methodism: A Very Short Introduction* (2019), *John Wesley’s Sermons on Various Occasions* (3 vols., 2021, edited with a commentary).

Abraham also founded Highland Loch Press in Dallas, Texas, in which he self-published four titles: *Celtic Fire: Evangelism in the Wisdom and Power of the Spirit* (2012), *The Bible: Beyond the Impasse* (2012), *Analytic Theology: A Bibliography* (2012); *Shaking Hands with the Devil: The Intersection of Terrorism and Theology* (2013). In addition, he published over a hundred scholarly and popular articles, as well as produced audio-visual resources on the basics of the Christian faith, Bible study, Methodism, and church renewal. In 2012, he was awarded the Ford Fellowship, which is the highest award for scholarship at SMU. In 2013, Abraham also received the Lifetime Achievement Award from the Wesleyan Theological Society (WTS).

The WTS award recognized Abraham's wide-ranging contributions to Wesleyan and Methodist Studies over the decades. His work on John Wesley aimed to paint a nuanced picture of the eighteenth-century figure as evangelist, as theologian, as preacher, and as spiritual father. While Abraham offered cutting-edge scholarly insights—his treatment of Wesley's theological epistemology is a prime example—he took great care to make his work on Wesley accessible to a general audience. He also published numerous books, chapters, and articles in *Methodist Studies*, continually emphasizing the importance of sound doctrine to the health of the church.

Evangelism and mission held a prominent place in his own calling, and this included significant scholarly work in this territory. Abraham's exploration of the place of evangelism within the life of the church was marked by theological depth and pastoral concern. He developed a holistic conception of evangelism as a process of initiation into the life of the church and into the kingdom of God. Pressing back against reductionist accounts of what evangelism is, he called for immersion of new believers into the full riches of the Christian faith.

In creative and fruitful ways, he showed the relevance of philosophy of religion for theology. He sought to demonstrate the vitality of philosophy of religion as a discipline within both philosophy and religion. In extraordinary ways he acknowledged the distinction between these disciplines while exploring how they intersect and inform one another. Some of his research interests included the nature and scope of divine revelation, divine action, the rationality of religious belief, the relationship between theology and epistemology, and the meaning and nature of canon. His ability to see through problems and offer fresh insights is deeply relevant for the ongoing engagement between philosophy and religion.

In addition to his service to SMU, his visiting appointments included Visiting Professor at Central Asian Evangelical School of Theology, Karaganda, Kazakhstan (1998), Visiting Professor of Evangelical Theology at Harvard Divinity School, Harvard University (1999), Visiting Scholar at Trinity Theological School, Sibul, Malaysia (2006, 2008), Visiting Professor at Bishram School of Ministry, Kathmandu, Nepal (2006), and Visiting Professor at Evangelical Methodist Seminary, San Jose, Costa Rica (2007, 2008, 2021). The appointments in Kazakhstan, Malaysia, Nepal, and Costa Rica are indicators of Abraham's indefatigable missionary efforts and his burning desire to share the Good News of Jesus Christ with people around the world. In addition, his missionary work in Turda, Romania (2010-2021) involved evangelism and church-building. Abraham is the founder and president of Oasis International Missions (1999-2021) also known as Salt and Light European Ministries, a non-profit organization that supports Christian missions worldwide.

Upon his retirement from SMU in 2020, Abraham taught part-time at Dallas Baptist University. He also became the founding director of the Wesley House of Studies at Baylor University's George W. Truett Theological Seminary, Waco, Texas. In grateful acknowledgement and joyful recognition of Professor Abraham's outstanding, lifelong contribution to scholarship in service of the church in general and to Wesleyan Studies in particular, in September 2021, through the generous gifts of donors, Truett Seminary established in his honor The William J. Abraham Chair of the Wesley House of Studies.

A renowned speaker, Abraham gave public lectures at numerous educational institutions, societies, and churches, including: University of Edinburgh (1975), University of Lancaster (1976), Origen Society, Oxford (1976), Irish Baptist College (1977), Union Theological College, Belfast (1979), Wesleyan Theological Society (1981, 1984), Western Evangelical Seminary (1982), Oxford Institute of Methodist Theological Studies (1982, 1987, 1992, 2006), Methodist Bicentennial Theological Consultation, Emory University (1983), Edgehill Theological College, Belfast (1984, 1996), National Meetings of the American Academy of Religion (1984, 2007, 2008, 2013), Regional Meetings of the American Academy of Religion (1986, 1987), Southern Baptist Theological Seminary, New Orleans (1985), Bethel College (1987), Messiah College (1988), McMurry College (1989, 1991), American Jewish Committee, Dallas (1989), Duke University (1989), Southern Nazarene University (1990), Wesley Seminary (1990), University of London (1991), Pacific School of Evangelism, Sydney (1993), United Theological College, Sydney (1993), St John's College, Auckland (1993), Onel College, Oxford (1994), Candler School of Theology (1997), Iliff School of Theology (1997), Korean Consultation, Honolulu (1998), Harvard University (1998), University of Illinois (1998), Cliff College (1999), Calvin College (2000, 2014), Washington National Cathedral (2000), Baylor University (2000, 2003, 2006, 2007), Canadian Methodist Historical Association (2000), Harvard Divinity School (2001), Point Loma Nazarene University (2002), Abilene Christian University (2002, 2003), Cliff College (2003), Downpatrick Cathedral, N. Ireland (2003), British Methodist Conference (2003), Duke Divinity School (2003), Wesleyan Theological Society (2004), Wheaton College (2004), Central Asian Evangelical School of Theology (2004), Singapore Methodist Church (2005), United Theological Seminary (2007), American Philosophical Association (2007), Lipscomb University (2008), Houghton College (2008), Denman Lectures, Nashville (2009), Mere Anglicanism Conference, Charleston (2009), World Universities Forum, Davos, Switzerland (2009), Community College, Corsicana (2010), Rutgers University (2010), Indiana Wesleyan University (2010), Episcopal Seminary of the Southwest (2010), University of Notre Dame (2011, 2013, 2014), University of St. Thomas (2013, 2015), Winget Lecture, Spring Arbor University (2014), Trinity Theological College, Singapore (2015), Colgate University (2018), Jesuit School of Theology, Paris (2019), Los Angeles Theology Conference (2019), Meetings of the International Orthodox Theological Association (Jerusalem, Israel, 2018 and Iasi, Romania 2019), and others.

He served as an advisor to the following presses: Oxford University Press, Cambridge University Press, Abingdon Press, Rowan and Littlefield Press, Wadsworth Press, and University of Notre Dame Press. He was an advisor to London Weekly Television (1988) and

served on the Editorial Board of Interpretation (1994-1997). A long-time friend of the Eastern Orthodox Church, Abraham was an Ecumenical Observer for the International Orthodox Theological Association.

A clergy member of Rio Texas Annual Conference (formerly the Southwest Texas Annual Conference), Dr. Abraham transferred his membership in 1990 from the Pacific Northwest Annual Conference, where he was ordained Deacon in 1979 and Elder in 1984. At the local level, he was regularly invited to preach, officiate at services, and teach Sunday school classes. He taught two Sunday School classes, *In His Steps* and *First Light*, at the Highland Park United Methodist Church, Dallas, Texas for nearly thirty years until the week he died. At the denominational level, he served as a delegate to the South Central Jurisdictional Conference and also on the United Methodist General Commission on Christian Unity and Interreligious Concerns. He addressed numerous gatherings of United Methodists across the globe and helped to plant churches in many countries. For many years he was active in the Confessing Movement and participated in many official and unofficial conversations about the UMC's doctrinal commitments.

In 2014, Billy struggled with and successfully recovered from colon cancer. He also had sleep apnea but otherwise his health remained strong. He was full of plans for his future missionary and scholarly work when he died suddenly while visiting a friend at an assisted living facility. A loving husband and caring father, he was preceded in death by his son Timothy (d. 2012) and is survived by his wife Muriel, his children Siobhan and Shaun, as well as his brothers John, Ivan, Cecil, and Ken Abraham.

TAYLOR SCOTT BOONE

DECEMBER 27, 1948 – SEPTEMBER 15, 2021



Taylor Scott Boone, age 72, died on Wednesday, September 15, 2021, in San Antonio. Taylor was hospitalized for urgent surgeries that led to him becoming immunocompromised. Despite being fully vaccinated, he tested positive for Covid-19, and died from complications of Covid-19. He was born on December 27, 1948, in Houston, Texas, to Joyce Taylor and Berrill Harrison Boone. Taylor received the BBA degree from The University of Texas at Austin, the J.D. degree from St. Mary's University School of Law, and the M. Div. degree from Perkins School of Theology at SMU. He was a respected estate planning attorney, having earned board certification in this specialty; he was also a member of the American College of Trust and Estate Counsel. In 2008, Taylor was ordained a Deacon in the United Methodist Church. He served at Travis Park Church where his ministry focused on serving the unhoused, the poor, the marginalized, the lost and the least through Corazon Ministries. After his

retirement from active ministry, Taylor served the United Methodist Church on the District and Conference levels.

Taylor served on the boards of numerous organizations including the local chapter of the American Diabetes Association, Hospice San Antonio, Interfaith Alliance, and Clarity Child Guidance Center.

Taylor's greatest legacy is Methodist Healthcare Ministries and Methodist Healthcare System. By all accounts, he was the chief architect of the partnership that created these entities – the founding father of the Methodist Healthcare family in South Texas. He was justifiably proud of this achievement.

He was preceded in death by his parents and his brother, Stephen C. Boone. Taylor is survived by his wife, Alison Wenger Boone; daughters, Catherine de Marigny and her husband William, Virginia Hewlett and her husband Alex; four grandsons, Taylor de Marigny, Andrew de Marigny, James de Marigny, and Brodie Hewlett; his sisters-in-law, Susan Pate, Valerie Wenger, and Charlotte Wenger; his parents-in-law, Barbara and Paul C. Wenger, Jr.; and numerous nieces and nephews. Memorial Service was held October 2, 2021 at Travis Park UMC, San Antonio, TX. Bishop Robert Schnase and the Reverend Eric Vogt officiated. In lieu of flowers, memorial contributions may be made to Clarity Child Guidance Center, Corazon Ministries, Inc., Planned Parenthood South Texas, or a charity of your choice.

REV. DR. HAROLD DEAN BURKHARDT**(AKA BURKY)***SEPTEMBER 22, 1927 – APRIL 7, 2022*

Our dearly beloved Burky died peacefully at home surrounded by family on April 7, 2022 and into the arms of our Lord and Savior Jesus Christ- now in his heavenly home -from complications due to a heart ailment. He was born on September 22, 1927, in Topeka, Kansas, as the son of Floyd B. and Aileen McPhail Burkhardt. He is preceded in death by his parents, sister Jean Berry and his first wife of 47 years, Myriam Louise Kelso Burkhardt- married on August 14, 1953- a loving wife and mother of their two daughters.

He is survived by his beloved wife of 20 years, Patricia Fullingim Handy Burkhardt- married on March 23, 2002. Also survived by his daughters Rebecca Louise Burkhardt (Cynthia Goatley), and Deanna Rochelle B. Weibel (Robert) their sons and his grandsons: Robert Jennings Weibel III (Caitlin), and Steven Dean Weibel (Nicole) as well as Patricia's children, Jonathan Handy (Leah) and Glee Katherine Handy and her children, Jeremiah R. Wilson, and Jessica Glee Wilson. Many other kin survive him as well.

Harold finished high school in Corpus Christi in 1945 and received from Southwestern University (Georgetown, Texas) a degree of Bachelor of Arts in 1949; from Duke Divinity School (Durham, North Carolina) a degree of Master of Christian Education in 1950.

In 1981 Harold received an honorary Doctor of Divinity from Southwestern University. In February 2022, he was given the Distinguished Humanitarian Award by the Alumni Association of Southwestern University.

The Rev. Dr. Harold Dean Burkhardt served sixty-four years as a member of the Southwest Texas Conference of the United Methodist Church.

1951-1954: He served as the first Associate Pastor at Alamo Heights United Methodist Church. During that time, he created their first Living Nativity Scene which continued until 2021- on the front lawn of the church on Broadway (including live animals!)- in 1994 moved to the new church on Basse Road.

1956-1973: Pastor for twenty-two years in four different churches.

After his Master of Theology at - SMU in 1956 he not only served as a spiritual leader for churches in Lytle, Kingsville, El Campo and Brownsville, but also brought his church community together to erect new buildings and build innovative programs in all four; and strengthened the ministry to youth in each congregation.

1973-1994: President and CEO of the Methodist Mission Home in San Antonio for twenty-one years- (renamed Providence Place).

Harold ministered over 2000 expectant single mothers and 1800 babies were placed for adoption into loving homes. Harold pioneered a second ministry at the Mission Home soon after he arrived in 1973, serving hundreds of hearing-impaired youth and guiding them to independent living. He also maintained his enthusiasm for learning and earning a Master of Science-Health Care Administration, Trinity University (San Antonio), in 1984. The Burkhardt Activity Center at MMH was dedicated and named in his honor in 1994. He was active in state and national groups dealing with childcare and rehabilitation of handicapped persons.

In 1994 he was given a "Resolution of Appreciation" by the Southwest Texas Conference of the UMC for his work at the Methodist Mission Home, and in 2000 awarded the "Servant Leadership Award" by the conference. Harold received the "Paul Harris Fellow Award for Service" during the years as member of San Antonio Rotary Club; also giving Invocations and Benedictions.

Serving the Church for twenty years in Retirement- 1994-2014

1994-1996: Director of the Capital Funds Campaign and served on the building committee for the construction of a new headquarters building for Southwest Texas Conference United Methodist Church (now known as the Rio Texas Conference), raising more than three-million-dollars. In 2014 Burky authored a book "Our United Methodist Center- Its

Story and Its History”.

1996-1997: Interim Pastor at FUMC-Corpus Christi. It was his church as a youth where he felt the call to ministry and received his Local Preacher’s License from The Methodist Church in April 1947.

2002-2014: Harold’s ministry career came full circle as he returned to Alamo Heights United Methodist Church as Associate Pastor working with Senior Adults and the Foundation of the church as well as other pastoral functions for twelve years.

Also, Harold organized three group trips to Israel and two trips tracing early Methodist history: one in England and the other in Georgia. A desire for travel- has taken him to five continents! He was in Germany when the Berlin Wall fell, and he found himself in a tenuous situation in Cairo, Egypt, when the 911 attack occurred!

Music has always been a part of his life. His mother taught piano; he played the trumpet as a teen, through college and twenty years of dance bands with Big Band sound! Music, music, music was in his genes- whether in marching bands, orchestras, church bands and choirs, singing hymns and Wesley Grace, composing and writing lyrics, along with his poetic ability is impressive.

Burky was a builder of many things. Following in his father’s footsteps (a home- builder in Kansas) and with Burky’s expertise he could fix anything. He was a self-taught mechanic who repaired his own vehicles including his 1968 Candy Apple Red Mustang convertible that was driven in many parades and classic car cruises. He was even President of San Antonio Mustang Club in 2003.

Amazing and extraordinary! He was high energy, in perpetual motion, many talents. Helping others was one of Burky’s greatest objectives. He never failed to bring humor, -steadiness and perseverance to whatever task and challenge he faced.

Educator, fund-raiser, musician, life-long learner, author, poet, pastor, administrator; his love for music and travel, many treasured friendships and delight in his family complemented his faith and generous spirit. Harold was the embodiment of the quintessential renaissance man! Harold’s guidance along with invaluable qualities of leadership continued throughout his lifetime. His encouragement, inspiration and dedication, alongside Harold’s giving heart, passion and love for the Lord continued into his nineties. A role-model and mentor who inspired many young men and women to follow their call to serve God.

He was a loving son, brother, husband, father, grandfather, uncle, pastor, and friend of many during his 94 years. Burky was a gentle mover and shaker, a visionary, an innovator, always seeing opportunities to go forward with the newest ideas and creative thoughts. Burky was loved by everyone he met; his welcoming smile, bright eyes and open arms has made the world a much better place.

A Celebration of Praise and Thanksgiving to God for the life of Rev. Dr. Harold Burkhardt was held on Wednesday April 20, at Alamo Heights United Methodist Church. Rev. Donna Strieb officiated; Saturday May 21, 2022- Rev. Dr. Michael Fullingim officiated the interment memorial service for Burky’s earthly home in Pond Creek Cemetery, in Oklahoma. Lovingly, Patricia F. Burkhardt

GEORGE EDGAR BUTCHEE, II

DECEMBER 4, 1945 – JANUARY 28, 2022

George Edgar Butchee, II, age 76, of Stephenville, Texas passed away on Friday, January 28, 2022. George was born December 4, 1945 in Littlerock, AR.

Rev. George Butchee was a retired Elder in the former Southwest Texas Conference since 1970 and retired in 1994. He served at churches around Texas for many years. 1970-1972 – Corpus Christi: St. John’s; 1972-1976 – San Benito: First; 1976-1980 – San Antonio: Schertz / Alamo; 1980-1990 – San Antonio: Alamo; 1990-1991 – Attended School; 1991-1994 – San Antonio: Oak Island. He retired in June 1994.

GEORGE LEWIS CHAMBERS

MAY 15, 1956 – FEBRUARY 6, 2022



George Lewis Chambers started and ended his life with the love of his life at his side. He and Bonnie Randis were born on the same day in the same Los Angeles, California hospital in 1956. George was the grandson of the late Charles “Charlie” Bell Chambers of McLain, Texas and the son of the late Laura Elizabeth (DeArmond) Chambers. As a young child, George was not only loved by his mother and his beloved maternal grandmother, also named Laura Elizabeth DeArmond, but was treated as a son by Walt Baker, the programming executive at KHJ-TV in Hollywood, and his wife, Sally Baker, who was legendary for her portrayal of Hobo Kelly, the live-action children’s show. It was under their loving mentorship that the young George Chambers spent his childhood and youth hanging out in the television and radio studios, finding not only a fatherly influence in his life, but discovering his aptitude and passion for radio engineering. George first caught the attention of the FCC when he began broadcasting from his garage as a 12-year-old. Lacking the necessary permits, the FCC triangulated his signal and showed up to mete out fines

and penalties, but upon realizing it was a child that was broadcasting, let him off with a warning, shaking their heads in disbelief. Thus began the career in radio broadcasting that would see George erect numerous radio transmission towers and build and operate radio stations around the country, including KTPI in Tehachapi, CA, Lone Star 98 in Abilene, TX, KXIT in Dalhart, TX, among others. George also engineered and patented an electronic device. Entirely self-taught and lacking a formal degree, George was recognized as one of the leading experts in the industry, and often consulted as an engineer, troubleshooting radio broadcasting problems around the world. It was once said that George could build radio station out of a plate of spaghetti! In addition to finding his vocational fervor early in life, in his youth he also found the other two passions that defined his life. It was during their participation in a United Methodist Youth Group in Hollywood that George reconnected with the same Bonnie Randis with whom he had shared his maternity ward 15 years prior. George had found his lifetime soulmate, best friend, and future wife. George also realized his passion for the Lord and ministry. George and Bonnie married in Sep 1977 and together raised two lovely daughters, Kellie Lorraine and Alison Bridget.

In addition to working, owning, and operating radio stations throughout his life, George also followed his calling to ministry, serving as a United Methodist Church pastor for 32 years. He did not like pageantry and formality of institutionalized religion, but preferred a “down home” informal style, devoid of legalism, titles, and robes. He cherished the people that he pastored and delighted in walking with them and loving them through each of their life’s journeys. George pastored the Alamo United Methodist Church in San Antonio, TX for the last 10 years of his life.

George was predeceased by his mother, Laura Elizabeth (DeArmond) Chambers who died in 2006, and his half-sister, Debra Jo (Chambers) Elrod, who died in 2016. George is survived by his wife of 44 years, Bonnie (Randis) Chambers, two daughters: Alison Bridget Chambers, who is an actress and law student at Washburn University Law School in Kansas, and Kellie Lorraine (Chambers) Borcik of New, Braunfels TX. Kellie is married to Jeff Borcik and they are owners of the Cibolo Creek Physical Therapy. Together, they have 4 children including Alexa, Rylie, Caroline, and Grant, who is named after George. George is also survived by his half-sister, Georgia (Chambers) Riddle of Bloomingdale NJ, niece, Jennifer (Whiteside) Gandy of Bentonville, AR, and nephew, Robert Whiteside of Austin, TX, and 4 great nieces and nephews. George loved and delighted in his family, spending many happy hours playing with his grandchildren, who adored him. George was greatly loved and will be terribly missed by his friends, church, and family.

George Lewis Chambers peacefully left this earth on Feb 6, 2022, surrounded by his family. Services were held at the Alamo United Methodist Church, 4071 N Foster Road in San Antonio, on February 10th, 2022.

CARL WAYNE CLARK

JANUARY 9, 1945- JULY 4, 2021



We are sad to announce that on July 4, 2021, at the age of 76, Carl Wayne Clark (San Marcos, Texas), born in Vernon, Texas passed away.

Rev. Clark served as a Local Pastor in the former Southwest Texas Conference, now known as Rio Texas Conference of the United Methodist Church. He began with Southwest Texas Conference in 2003. He served at Driftwood UMC from 2003-2015. He retired in July 1, 2015, but was appointed as a retired local pastor in 2018. He was appointed to RTC New Church Start from 2018-2020; Served at Staples/Halycon Home from July 2020-July 2021. We thank Rev. Clark for his faithfulness and for his service in this Conference.

Rev. Clark was predeceased by his parents, Carlton A. Clark and Hazel Halford Clark. He is survived by his wife Sherry Nusser Clark of Kyle, TX; his daughter Rebecca Ann Malveaux (Joshua) of Odessa, TX; his grandsons, Joshua Clark (Christinique), Gregory Butterfield (Elaine) of Westlake, LA and Tyler Butterfield of Orange, TX; his siblings, Jimmie Clark (Carol), Johnnie Clark (Jan) of Pampa, TX and Joy Davis (Larry) of Tifton, GA.; and his great grandchildren, Kaylee Butterfield of Westlake, LA and Greyson Clark of Providence, RI.

JAMES REAVES FARRIS

APRIL 19, 1954 - APRIL 15, 2021

Rev. James Reaves Farris served in the former Southwest Texas Conference of the United Methodist Church from 1980 until he retired in 2018. He became an Elder in 1981. He served at First UMC Austin from June 1980 to June 1981; KSE Conference at Baker University from June 1981 to December 1981; St. John's Corpus Christi from January 1982 to May 1984; School from June 1984 to May 1987; Director of Programing and Personnel at Metro Ministries from June 1987 to January 1989; School at Walnut Valley County Center California from January 1989 to May 1993; Professor at Methodist University of Sao Paulo, Brazil from June 1993 to December 2017. Rev. Farris retired in January 2018. Thank you for your service, Rev. Farris.

FRANCISCO GAYTAN

SEPTEMBER 03, 1932 – NOVEMBER 29, 2021



Rev. Francisco Gaytan, 89, entered eternal rest Monday, November 29, 2021, at McAllen Medical Center.

Born in Chihuahua, MX, Rev. Gaytan had lived in Edinburg since 1983. He was pastor of El Buen Pastor United Methodist Church in Edinburg. In 1948, Rev. Gaytan came to the United States from Chihuahua, Mexico to learn English at Lydia Patterson Institute in El Paso, Texas. While there, he received his calling to go into the ministry. He then went on to study and received a Masters degree in Sociology at Sul Ross State University and a Master of Divinity at Southern Methodist University. He served as a minister at several churches including 19 years at Lydia Patterson Institute. During these 19 years, he was an educator, principal, and chaplain. One of his various leadership roles included being appointed as District Superintendent of the Southern District of the Rio Grande Conference. He retired at his last charge at El Buen Pastor United Methodist Church in

Edinburg, Texas. Rev. Gaytan served 60 plus years as an Elder in the Rio Grande Conference of the United Methodist Church. He was a leader that was committed to serve, and he cared deeply for others. In his own words, Rev. Gaytan described himself as a simple country preacher true to the gospel.

Rev. Gaytan is survived by his wife of 67 years, Elisa Gaytan of Edinburg; four children, Cynthia (Darrell) Ehler of McAllen, Sylvia Elisa Gaytan of Dallas, Francisco Javier (Zita Minette) Gaytan of San Antonio, Carmen Alicia (Eloy)

Rodriguez of Edinburg; seven grandchildren, Adalberto, Lauren, Kacie, April, Matthew, Ana Elyssa, Deanna Patricia; seven great-grandchildren, Katalina, Marisol, Albert, Christian, Carter, William, Lyla; a sister, Guadalupe Valerio of Juarez, MX; and a brother, Jose Gaytan of Chihuahua, MX.

Visitation and celebration of life were held Sunday, December 5, 2021, at Memorial Funeral Home, 208 East Canton in Edinburg. Funeral service will take place at 11 a.m. Monday, December 6, 2021, at El Buen Pastor United Methodist Church in Edinburg. Interment will follow at Valley Memorial Gardens in McAllen.

Funeral services are under the direction of Memorial Funeral Home in Edinburg.

JOHN ALAN GREEN

MAY 28, 1938 – DECEMBER 18, 2021



We are sad to announce that on December 18, 2021, at the age of 83, John Alan Green of El Paso, Texas passed away.

Rev. Green began his career with Southwest Texas Conference in 1984 as a Full Time Local Pastor at Rankin UMC. In 1990 he began the process to become a Full Elder. He served as an Elder in Robstown UMC from 1990 to 1998; he served at Robstown/Banqueta from 1998 to 2005, retiring in 2005.

Rev. Green is survived by his wife Pat Green and his children. Mrs. Green said that the hymn “Here I Am Lord” fit her husband’s life as a pastor. This was his theme song with each church he was appointed to serve. The last line “I will hold your people in my heart” fit John perfectly. He loved all of his parishioners. He took his responsibility of his calling to be a pastor as a great honor. Well done, good and faithful servant.

LARRY CLINTON HOWARD

JULY 1, 1946 – OCTOBER 16, 2021



Larry Howard, age 75, passed away after two years fighting cancer. Born in Merkel to Nadine and Henry Howard, Larry grew up in rural west Texas feeling supported by his local Baptist church community. Larry was the 1964 valedictorian of Merkel high school, and he went on to Texas Tech University where he graduated with a BS in Mathematics in 1968. While in high school and college, Larry participated in band and church groups, and he shared many fond stories about his experiences.

By 1969, Larry’s initial aspirations of working at a place like NASA gave way to the call of ministry, and he left Texas for a Baptist mission program in campus ministry at the University of Evansville in Indiana.

It was there that he met Mary, a member of the Methodist student movement and daughter of a Methodist minister. Married in 1970 at Neu Chapel in Evansville, Larry and Mary moved to Kentucky for Larry to complete his Masters of Divinity at Southern Baptist Theological Seminary. By 1974, Larry and Mary, along with their

first daughter, Melody, had left the Midwest and returned home to Texas where they lived in San Angelo and began attending St. Luke’s United Methodist Church.

With the support and guidance of Methodist pastor mentors, Larry accepted the role of youth minister at First United Methodist Church in San Angelo and immersed himself in supporting the congregation. It was here that he first embraced his calling as a Methodist pastor. Larry and Mary’s first church appointment was to Water Valley and Sterling City, where their second daughter, Robin, was born. Over the next twenty years, Larry and Mary made moves across Texas to serve Northern Hills UMC in San Antonio, FUMC in Corpus Christi, FUMC in Del Rio, and Manchaca UMC in Austin.

In 2004, Larry returned to FUMC in San Angelo to serve as the senior pastor; then, he and Mary moved to the valley,

where Larry was the District Superintendent for the Harlingen/McAllen area.

Throughout their ministry, Larry and Mary met many wonderful people—colleagues, parishioners, friends. Larry had high standards of himself and others; he took seriously the duties of a conscientious pastor and believed that pastoral care was at the heart of ministry. Larry supported his daughters in their education and careers, and considered their husbands, Steven and Philip, to be his sons. Larry celebrated the relationship with his only grandson, Taran, and was an avid supporter of Taran's school activities.

Larry's hobbies reflected his thoughtful and careful personality. He had enjoyed stamp collecting and model trains since he was a boy. His adulthood saw him take a keen interest in genealogy, and he researched both his own family line as well as Mary's. Larry and Mary found joy in traveling throughout their marriage. Larry loved roller coasters and music, so amusement parks were initial favorites. They particularly enjoyed National Parks, and planned their 50th Anniversary to be spent in Yellowstone with family. Postponed for a year due to the pandemic, the Yellowstone trip became an especially important goal for Larry during his struggle with cancer. In July 2021, the family was able to celebrate the 51st Anniversary of Larry and Mary, together in Yellowstone.

Larry is survived by his wife of fifty-one years, Mary Robinson Howard; daughter Melody Howard Verm and her husband Steven; daughter Robin Howard Dasler and her husband Philip; grandson Taran Verm; and sister and brother-in-law Suzanne and Jerry Brooks. A memorial service will be held at 10:30am on Sat., Oc. 23rd at Laurel Heights United Methodist Church. This service will be live streamed, you may find the link on his obituary page at www.porterloring.com A graveside service will be held at 3pm on Mon., Nov 1st at Rose Hill Cemetery in Merkel, TX.

JANICE KAY PETTY

AUGUST 22, 1956 - SEPTEMBER 29, 2021



Janice Kay Petty, age 65, a resident of Kearney, Missouri, passed away on Wednesday, September 29, 2021, at St. Luke's North, Kansas City, Missouri.

Janice was born the twin daughter of Bill and Shirley (Anderson) Petty on August 22, 1956, in Braymer, Missouri. As a child she attended the Black Oak church outside Braymer w/ her parents and sister. And as a teenager she attended the Braymer United Methodist Church. She was a graduate of the Braymer C-4 High School class of 1974.

After graduation, she attended Missouri Western State University. She went further in her education to Idaho State University. She earned a Bachelor's degree in Physical Education. She was a member of the Varsity Softball and Varsity Basketball Teams. She also attended Idaho State University and earned a Master's Degree in Exercise Science. After completing her masters' program in Idaho, Janice lived for a short time in Omaha NE where she was a part time assist softball coach at the University of NE Omaha. After a couple years in Omaha, Janice moved to San Marcus TX where she worked as a hall director at San Marcus State University. After a few years in San Marcus TX, Janice obtained a Master's of Divinity at the Perkins' School of Theology in Dallas TX and began her career in ministry.

Janice was an Ordained Elder in the Rio Texas Conference of the United Methodist Church. She served several local churches as their local pastor, her last appointment was at Devine United Methodist Church in Devine, Texas. Janice remained an Ordained Elder in the United Methodist Church. She served several local churches as a local pastor, most recently Devine United Methodist Church in Texas. For the last few years, Janice had lived in an assisted living facility in Kearney, Missouri. Janice attended the Braymer Methodist Church, Braymer, Missouri, and in her youth, she attended Black Oak Church, Braymer, Missouri. Rev. Petty's career with the United Methodist Church began in 1989 as a probationary member, serving from 1991-1993 in Water Valley Carlsbad UMC. She became an Ordained Elder in 1993 and served in Lometa/Bend UMC's from 1993 to 1999. She served from 1999 to 2001 at El Dorado: First. She served from 2001 to 2003 in Devine UMC.

Survivors include one sister, Janet Petty Kohler of Villa Rica, Georgia; one aunt, Betty Yuille of Kearney, Missouri; and one niece, Megan Mulvaney and her family in Sharpsburg, Georgia. She was preceded in death by her parents.

Graveside services were held at Evergreen Cemetery, Braymer, Missouri, on Saturday,

CHARLES PURNELL

DECEMBER 3, 1939 ~ FEBRUARY 23, 2022



Rev. Charles Purnell passed away at the age of 82 on Wednesday, February 23, 2022.

Rev. Purnell became a Part Time Local Pastor in the Southwest Texas Conference in 2000. From 2001 to 2007 he served at Columbus/St. Paul Wesley Chapel. He became a Full Time Local Pastor in 2007 and served from 2007 to 2012 at Seguin Wesley Harper. He retired in 2012 but continued serving as a Retired Local Pastor from 2012 to 2015 at San Antonio: East St. Paul. In 2017 he served at San Antonio: Sanford Chapel from 2017 until January 2022.

He is survived by his wife Eula Purnell. Thank you for your service Rev. Purnell.

GEORGE M. RICKER

SEPTEMBER 12, 1922 – JANUARY 1, 2022



The Rev. Dr. George M. Ricker died on January 1, 2022 from natural causes. Dr. Ricker was Senior Pastor of University United Methodist Church in Austin from June 1974 to June 1985. He became Pastor Emeritus at UUMC in 2004. While serving in Austin he was given the first Church Person of the Year Award in 1982 by the Austin Area Conference of Churches. In the same year, he was granted a Distinguished Service Award by the Austin City Council and cited by the Texas Senate in Appreciation for his services to the community. In Austin, Dr. Ricker was known for his radio spots under the rubric, "Something to Think about". Dr. Ricker is survived by three children. Lois York and husband, Glen, of Lakehills, TX; David Ricker and wife Theresa, of Canyon Lake, Texas; and Philip Ricker and wife Anna, of Ropesville, TX; 6 grandchildren, 3 great-grandchildren, 3 nieces, 1 nephew and their families.

As a United Methodist clergy, Dr. Ricker served churches in Bertram, Frederickburg, Columbus, San Angelo, Edinburg, and Corpus Christi before moving to Austin. After his Austin pastorate, Dr. Ricker served a year as the Superintendent of the San Angelo District of the United Methodist Church before becoming Minister of Practical Theology and Ethical Concerns on the campus of Texas State University in San Marcos, an endowed chair at the Campus Christian Community. He served eight years in this capacity that involved, among other things, teaching religion courses and a Freshman Seminar at the University. In San Marcos, he changed his radio spots to newspaper columns in the "San Marcos Daily Record" twice a week from 1987 to 1995. As an author, Dr. Ricker has had sermons and featured articles published in several magazines. He has also published five different books on various religious topics. Dr. Ricker served as chair of the Higher Education Commission, The Board of Education, and the Board of Social Concerns of the Southwest Texas Annual Conference at three General Conferences and three Judicial Conferences. In Addition, he chaired the Peacemaking Workgroup of the Texas Conference of Churches for two years. After retirement from his San Marcos position in 1993, Dr. Ricker and his wife, Frances, moved to Austin to live in their home in the Tarrytown area. He was active as a teacher and lecturer. He continued to teach a course at Texas State, short term courses at a number of churches, and courses at SAGE, a continuing education program at UT. He taught courses on Lauren Eiseley, early Christian literature, and various religious topics. Dr. Ricker was involved in the formation of the Austin Peace and Justice Coalition and served with John Henry Faulk, Dr. Betty Sue Flowers, Dr. Wes Wallace and others in the group Called Professionals for Nuclear Arms Limitation with provided speakers for various community groups.

George Marvin Ricker was born in Boston, lived as a child in New Hampshire, matured as a teenager in Auburn, New York, where he graduated high school. He served in World War II in the Army Air Corps and was discharged after the war as a Captain. He enrolled in SMU and graduated with Honors in 1949. While at SMU, he lettered for two years on the tennis team. He was elected to several honor societies, one of which became SMU's Phi Beta Cappa chapter. In his sophomore year, he married Frances Ryden to form a compatible and loving relationship that continued for over 72 years. Who preceded him in death in 2020. From SMU, George Ricker enrolled in Union Theological Seminary where he studied under such noted theologians as Professors Paul Tillich and Reinhold Niebuhr and did major work in the New Testament under Dr. John Knox. He graduated in 1951 and with his wife Frances, returned to Texas to begin his pastoral ministry. Southwestern University honored him with a honorary Doctorate degree in 1980.

Services were held at University United Methodist Church in Austin on January 8th. Visitation was at Weed-Corley

Funeral Home on January 7th. In lieu of flowers, memorial contributions can be made to University United Methodist Church Foundation or a favorite charity.

Dr. Ricker is survived by three children. Lois York and husband, Glen, of Lakehills, TX; David Ricker and wife Theresa, of Canyon Lake, Texas; and Philip Ricker and wife Anna, of Ropesville, TX; 6 grandchildren, and 3 great-grandchildren, 3 nieces, 1 nephew and their families

GORDON ALLEN ROE, JR
FEBRUARY 17, 1935 – OCTOBER 30, 2021



Turn off the marquee, close the choir loft, take down the lectern, and send the students home. Gordon Roe has died. Gordon was a teacher, preacher, choir director, singer, performer, husband, father, and a true individual. He died at age 86 in San Antonio, where he had moved with his wife, Patsy, just three months earlier. He was hoping to make it into his 90s.

Gordon had just finished watching a baseball game, was getting a bowl of ice cream and fell backwards — a symptom of Parkinson’s — and died of the subsequent complications.

“D as in dog” were his last words while he was losing consciousness, an irony considering his dislike of pets but perhaps indicative of his love for teaching. Gordon had many interests and passions; pets were not among them. Teaching and learning — and music — were his favorite pursuits.

Gordon loved the arts, music, reading, history, travel, and education. He sang at Carnegie Hall and visited all 50 state capitals and all 30 Major League Baseball stadiums. Rarely without his trusty tote bag of reading materials and crossword puzzles, he was a man who enjoyed cop shows and opera, books and barbershop quartets, and his wife and family, not necessarily in that order.

“Marrying Patsy was the best thing that ever happened to me,” he would tell anyone who would listen.

Two weeks before his fall, he and Patsy recruited residents of their senior living facility to put on a production of “The Road Not Taken: A Celebration of the Life and Works of Robert Frost,” a play Gordon had written. His family knew it was just a matter of time before Gordon’s new neighbors would fall under his “Let’s put on a show” enthusiasm, a trait he carried with him throughout his life.

“Gordon was such a unique and outstanding man,” said his sister, Glenda Seamons. “He stayed true to himself. He stayed ‘Gordon’ all the way through the end.”

Gordon was born in San Angelo, Texas, on February 17, 1935, to Jane and Allen Roe, who was a Methodist minister there. They moved to the Rio Grande Valley, living in places such as Weslaco and Mission, before moving to San Marcos, where Gordon graduated from high school, having been active in band, choir, and speech. At the Methodist churches they served, Allen preached and Jane often served as choir director. Both parents were strong influences on Gordon and his siblings, Norman, Glenda and Grady, and the church was the dominant force in their lives. As a result, all four Roe children went on to healing and helping professions. Gordon, Norman and Grady became Methodist ministers themselves, and Glenda worked as a teacher and counselor.

Gordon attended Southwestern University and graduated with a degree in history. He remained a loyal and persistent alumnus and often attended Southwestern homecoming in the fall. He was known for stopping random students on campus to ask them about their major and to regale them with his own Southwestern lore and family history (his siblings, mother, daughter, and niece also attended Southwestern). Go Pirates.

Gordon received his Master of Divinity from the SMU Perkins School of Theology. While there, an old friend of his dad’s recruited him to direct the choir at his church in Arlington. When Gordon arrived, he was smitten with an attractive young woman in the choir. Her name was Patsy. She sang alto. She was the preacher’s daughter. Could this be real? Gordon asked her out. He knew he had a chance when she asked him if he wanted to see her slides of Europe. Of course he did.

Gordon and Patsy were married on June 7, 1960. Gordon liked to say that he got a diploma, a wife, and his first church appointment all in the same month. He got a new suit, too.

His first church was in San Angelo, where Gordon and Patsy welcomed their first child, daughter Karen, just nine months after getting married. Gordon always said he was glad Karen wasn’t born any earlier.

Gordon and Patsy added to their family — son Russell was born in 1963, and son Roger was born in 1968. He told his children every time he saw them how proud he was of them and how grateful he was for them.

In the first years of his career, Gordon served Methodist churches in Central and South Texas towns, including Manchaca, Hunt, Burnet, and Sinton. He decided to leave the ministry in 1972 — a major turning point in his life.

Gordon always loved music and pursued a master's degree in music at the University of North Texas in Denton. Patsy got a job teaching in nearby Lewisville, where they lived for the next 48 years. Staying in one place so long was a surprising and welcome development for Gordon and Patsy, who had spent their youths moving from town to town as preacher's kids.

Gordon got a teaching certificate too, and found a new calling as a special education teacher. He said the best job he ever had was teaching juvenile offenders at Gainesville State School, which he did for over 10 years before retirement.

Music was a constant in his life. He believed deeply in the power of music to celebrate special occasions, stir souls, build community, and convey our deepest emotions.

He enjoyed the drama of a well-sung aria and the close harmonies of a barbershop quartet and, of course, the sound of his own voice lifted in song. His rich baritone filled churches and music halls across the state. He sang with the Fort Worth Opera Chorus, Plano Civic Chorus as well as many other choral groups. He was a charter member of the Dallas Symphony Chorus and was proud to have sung for the opening of the Meyerson Symphony Center.

Gordon served as choir director for several churches in the Dallas area, blessing sanctuaries with sacred music on Sundays and the occasional Broadway revue or talent show on a Saturday night in the Fellowship Hall.

He and Patsy were active at Horizon Unitarian Universalist Church in Carrollton, where Gordon organized and led a theater and performance group, the Horizon Players.

He brought sheet music to Thanksgiving and other gatherings to lead the family in song, a cherished Roe family tradition. His phone answering machine message was a litany of groaner musical puns ("I'll be 'Bach' in 'tenor' 12 minutes") ending in a plea to leave a message at the sound of the pitch pipe. Callers to his previous answering machine message heard him singing all four barbershop parts — tenor, lead, baritone and bass — on a tune no doubt recorded on a series of cassette recorders. This is a man who took his answering machine messages seriously.

Along the way, Gordon participated in many community theater productions in Lewisville, Denton and Dallas. His roles included Old Guy, Judge, Grandfather, Eccentric Old Guy, Distinguished Gentleman, Old Guy with a Hat, 12th Townsman — you get the idea.

Gordon was both generous and frugal. He embraced what he called the "Roe frugality" but gave away generous amounts of money to charity, and he endowed scholarships at Southwestern, North Texas, and Huston-Tillotson University in Austin.

A lifelong learner, he studied Spanish late in life and went on to lead classes in English as a Second Language and Spanish in Lewisville.

Also later in life, he taught himself how to play organ with the goal of being substitute organist for churches. On vacation, Gordon would pack his organ shoes and knock on church doors to see if he could play their organ, to try out the instrument and keep those fingers and feet in shape, should he be needed. He kept a running list of all the organs he played on, including many around the world.

In the same list-keeping way, Gordon managed to visit all state capitals and major-league ballparks. A student of history and believer in democracy, he visited not just the capitals but the capitol buildings themselves (often eating in the cafeteria if there was one). For Gordon's 80th birthday, his family took him to his 50th capital, Cheyenne, Wyoming, where he got to sit at the governor's desk.

If he kept a list of the books he read, it would be a long one. Gordon read an average of a book a week, devouring histories, mysteries and more.

As Gordon lay in his hospital room, his family gathered to tell him they loved him and were grateful for all he had done for them. Some thought they could see his lips try to move now and then as they sang hymns to him, including favorites such as "Standing on the Promises," "Trust and Obey" and "It Is Well With My Soul."

When peace like a river attendeth my way

When sorrows like sea billows roll

Whatever my lot, Thou hast taught me to say

It is well, it is well with my soul.

A celebration of Gordon's life was held December 27 at Horizon Unitarian Universalist Church in Carrollton. Memorial contributions can be made to Southwestern University in Georgetown or Greater Lewisville Community Theater (send checks to GLTC, Box 293231, Lewisville, TX 75029-3231 or email BoxOffice@glct.org for credit card donations).

GENE HARLAN SCHWEIZER

SEPTEMBER 13, 1933 – OCTOBER 3, 2021

Rev. Gene Schweizer became a Local Pastor with the Southwest Texas Conference in 1957. His first appointment was at Parita UMC from 1958 to 1960; from 1960-1964 he served at San Antonio: Harlandale UMC; 1962-1964 he served at Quemado UMC. He became an Ordained Elder in 1964 serving in the following churches: Veribest Wall from 1964-1965; Paint Rock/Eda/Mille from 1965-1967; Lakeview UMC from 1967-1969; Corpus Christi: Agua Dulce from 1969-1970; Corpus Christi: St. Andrews from 1970-1972; Corpus Christi: St. Peter's By The Sea from 1972-1977; Austin: Asbury from 1977-1979; Bastrop UMC from 1979-1982; Refugio UMC from 1982-1985; Weslaco First UMC from 1985-1990; Helotes Hills UMC from 1990-1991; Kenedy: First from 1991-1994; Corpus Christi: Oak Park/South Bluff from 1994-1999; Mathis UMC from 1999-2000. Rev. Schweizer retired June 1, 2000.

He did come out of retirement in 2008 and served at San Angelo: Lakeview from 2008 – 2010. Thank you for your service, Rev. Gene Schweizer. He is survived by his wife Beverly Jean Schweizer.

WILLIAM DOUGLAS SMITH

AUGUST 8, 1943 – NOVEMBER 14, 2021



Rev. William Douglas Smith was born on August 8, 1943 and passed away on November 14, 2021 at the age of 78.

Rev. Smith was a Retired Associate Member. He began his ministry in 2003. He served from 2003-2004 at Yancey UMC; 2004-2016 at Leakey/Montel; 2016-2021 at Montel UMC.

CONRADO G. SOLTERO

SEPTEMBER 22, 1930 – AUGUST 9, 2021



Rev. Conrad G. Soltero, age 90, of El Paso, Texas passed away on Monday, August 9, 2021. Conrad was born September 22, 1930 in Los Angeles, California. Conrad is survived by his wife of 64 years, Anna Maria Nañez Soltero; his daughter Athena Marisich; his sons Conrad Soltero, II; Jason A. Soltero and their spouses; three granddaughters; four great grandchildren and numerous nieces and nephews.

A visitation for Conrad was held Thursday, August 19, 2021 at Funeraria Del Angel Evergreen East Funeral Home, El Paso, Texas 79938. A funeral service was held at Funeraria Del Angel Evergreen East Funeral Home on Friday, August 20, 2021. A reception followed. Fond memories and expressions of sympathy may be shared at www.evergreenfheast.com for the Soltero family.

SUSAN SPRAGUE

AUGUST 5, 1948 – JANUARY 30, 2022



Susan Sprague died on January 30, 2022 at her home in Lakeway, Texas after a long illness. She was born on August 5, 1948 in Monroe, Louisiana to Russell Earl Sprague and Julia Margaret Boswell Sprague. Susan is survived by her husband, Donald Tietjen; her brother, Stuart Sprague; brother-in-law, James Tietjen; sisters-in-law, Sarah Sprague and Shirley Hill; and nephews, Drew Sprague and Clay Tietjen.

Susan grew up in Tallulah, Louisiana and graduated from Clayton High School in Clayton, MO. She earned a bachelor's degree in math at Vanderbilt University. After college she participated in the US-2 program of the Home Mission Board of the Southern Baptist Convention, serving in the Washington, DC area. She then earned the M.Div. degree from the Southern Baptist Theological Seminary in Louisville, KY. While there she took one year to serve as a campus ministry intern at Yale University and served as the first female president of the student body, as well.

Susan was among the first group of female ministers ordained by churches in the Southern Baptist Convention, having been ordained to the ministry in 1975 by the Willow Meadows Baptist Church in Houston, TX. After ordination she served as an associate minister at the University Baptist Church of Austin, TX. Unable to continue as a minister in the Baptist tradition, she was accepted as a minister in the United Methodist Church. She served a fulfilling career at several positions, including Associate Minister at the First Methodist Church of Austin, TX, Pastor and Associate Pastor at Trinity United Methodist Church of Austin, TX, Associate Pastor at St. Matthew's Methodist Church in San Antonio, Director of the Wesley Foundation at the University of Texas, and Associate Minister at University United Methodist Church of Austin, TX.

Highly regarded by the students and parishioners she served, Susan was long an advocate for the Reconciling Congregation movement in United Methodism. She worked on activist projects in the Austin area, following her long-standing commitment to social justice. In 2015 she retired from her Methodist charge to her home in Lakeway.

A memorial service honoring Susan will be held at a later date.

WILLIAM P. TREUDE

JANUARY 30, 1937 - AUGUST 15, 2021



Reverend Doctor William P. Treude passed away Sunday, August 15th, at the age of 84.

Bill is survived by his wife, Betty Treude of Fredericksburg; children Karl Treude and wife Carol of Louise TX, Pegi Morgan of Montgomery TX, Lisa Helin and husband Robert of Marietta GA, Robin Steele and husband Bill of Dacula GA, Ed Connolly and wife Kelly of Georgetown TX, Dan Connolly and Lacey Gardner of Austin; 13 grandchildren; 7 great grandchildren and sister-in-law Margaret Treude of Kerrville

A celebration of Bill Treude's life will be held 2 p.m., Saturday, August 21st, in Fredericksburg United Methodist Church.

Memorial contributions may be made to Gillespie County A&M Scholarship Fund, Fredericksburg United Methodist Church Foundation, or the charity of one's choice.

OLIN JOSEPH TUNNELL
NOVEMBER 19, 1931 – SEPTEMBER 8, 2021



Olin Joseph Tunnell was born on November 19, 1931, in Cisco, Texas and passed away in Gunnison, Colorado on September 8, 2021. He was two months short of living 90 years, a lifetime of loving God and his fellow human beings.

Olin felt the call to preach at the age of 15 on a Boy Scout hike and started preaching at 17. His education included a Bachelor of Arts in Education from Texas Wesleyan University and a Master of Divinity from the Candler School of Theology at Emory University. He maintained Texas licenses for clinical social work and chemical dependency counseling. He was also a member of the Masonic

Lodge.

His life of service included pastoring many United Methodist churches throughout Texas, earning his Eagle Scout, teaching high school speech and drama, counseling troubled youth, working with pre-release federal offenders and leading alcohol and drug abuse groups. He was especially proud of the students he taught in the Trinity University Upward Bound Program and the 21 years he served on the board of the Braination Charter School that built the innovative Anne Frank Inspire Academy.

Olin loved movies and theater. While in college, he acted in several plays. In later years he did some acting with Theater Three in Dallas. He was a season ticket holder of the Creede Repertory Theatre in Colorado, where he loved to sit in the front row.

During retirement, he and his wife called Lake City Colorado their second home. They loved the mountains and traveling in a motorhome. He found time to publish three books: *Searching Ashes for Burning Embers*, *My April Fool Wives*, and *What You Have in Mind is the Life you Find*.

Olin never met a stranger and always looked for the good in people. He often expressed his personal outlook by saying, “Fear says we can’t, Faith says we can.” After overcoming severe childhood asthma, a heart attack, and throat cancer, he told others to “never give up” and “God has the last word.” He touched and changed many lives—and made the world a better place.

He is survived by his wife Jessica Star, sister Harriet Tunnell, the mother of his children June Tunnell, and his three children, Shawn Tunnell (and wife Debi), Lisa Malone (and husband Mark), Kyle Tunnell (and wife Nita). Grandchildren: Justin Tunnell Morris, Aaron Tunnell, Shannon Tunnell, Cameron Tunnell (and wife Shannon), Briana Gundermann (and husband Ben), Crystal Tunnell, Shea Tunnell, Heather Tunnell, Keely Tunnell and Taylor Malone. Great grandchildren: Makayla Tunnell, Olin Tunnell, Xander Tunnell and Lucian Tunnell.

Family will be receiving friends from 6:00 PM to 8:00 PM, Friday, September 17th at DeBerry Funeral Home, 2025 University Dr. Denton, Texas.

In lieu of flowers, donations can be made to a scholarship fund in Olin’s name at <https://www.braination.net/foundation>

Funeral services will be 10:00 AM, Saturday, September 18th at Faith United Methodist Church located at 6060 Teasley Lane, Denton, Texas.

Interment will be 11:00 AM on Sunday, September 19th at Laurel Land Memorial Park Dallas.

JERRY ALDAN GRANT WEAVER

JANUARY 17, 1940 - FEBRUARY 25, 2022



Chaplain Jerry Alden Grant Weaver departed life on this earth Friday, February 25. He celebrated his 82nd birthday in January. Chaplain Weaver has lived in Austin since retiring from the US Army in 1994. He was a native of the Ames community near Gatesville Texas. Jerry was the third son of the late Myrtle Grant Weaver and Shafe Weaver and husband to Celia Holeyfield Weaver for 59 years. He was preceded in death by his older brothers, Donald M. Weaver of Bangor, Maine and James H. Weaver of Belton, Texas.

His Celebration of Life was held on March 29 at Manchaca United Methodist Church at 10:00 preceded by visitation at 9:00, followed by his burial at the Fort Sam Houston Military Cemetery in San Antonio at 2:30.

Jerry was a graduate of Gatesville high school and Texas Wesleyan University, where he graduated with a Bachelor of Music Degree. In 1966 he earned a Master of Divinity from Perkins School of Theology at Southern Methodist University. Later he received a Master's Degree in Marriage, Family and Child Counseling from Chapman College in Orange County, California. Jerry's early career included several circuit writing Methodist ministries. His first pastorate was at Nolanville, Texas. During that same time period, he founded the Harker Heights Methodist Church. After close association with chaplains at Fort Hood, Texas, he made the decision to become a US Army chaplain in 1967. The family's first duty assignment was Fort Bliss, El Paso, Texas. In 1969 he served in Vietnam and was awarded the Bronze Star. Subsequent assignments included Fort Knox, Kentucky twice, Germany, Staten Island, New York, Fort Ord, California, Fort Hood, Texas, Schofield Barracks, Hawaii and Fort Bragg, North Carolina. At the conclusion of his 27-year Army career, at the rank of Lt. Col., the Weavers retired in Austin, Texas.

During his "retirement" Jerry served as the associate pastor of Manchaca United Methodist Church for seven years. After "retiring" for the second time, he then served as pastor of the Lytton Springs United Methodist Church for eight years before retiring for the third, and final, time in 2009. Jerry was well loved and appreciated by all who knew him. He loved the Lord and he loved people. His quick wit endured him to everyone. He was also well known for his beautiful singing voice. Jerry especially loved his family and was an outstanding husband, father, grandfather, and great grandfather.

Jerry is survived by his wife, Celia Holeyfield Weaver, son Wesley and daughter-in-law Barbara Weaver of Dripping Springs, daughter Debbie and son-in-law Brad Rose of Canyon Lake. Jerry is survived by seven grandchildren, Madeline and husband Jeromie Hill of Sydney Australia, Nick Weaver of San Marcos, Matt Weaver and wife Maddie of Portland, Oregon, Kelley McCoy of Austin, Logan McCoy of Canyon Lake, Britney and Josh Menck of Canyon Lake and Connor Rose of California. He is also survived by two great-granddaughters Madalynn Menck of Canyon Lake, Kira Cartagena of Austin and his first great-grandson Levi Hill who will be born this month in Sydney Australia.

REV. WILLIAM R. WIEMERS

DECEMBER 18, 1928 - NOVEMBER 2, 2021



Rev. William "Bill" R. Wiemers of Fredericksburg passed away on Tuesday, November 2nd at the age of 92 years. William R. Wiemers was born on December 18th, 1928 to Marvin and Erna Hahn Wiemers

He married Jane Irene Smtih on June 4th, 1955

Rev. William "Bill" R. Wiemers is survived by his wife Jane Irene Smtih Wiemers of Fredericksburg, Two daughters, one son and spouses: William R. "Dick" Wiemers II of Stonewall, Kay Wiemers and Bill Peters of Stonewall Janet Wiemers of Johnson City.

Rev. Wiemers is preceded in death by his parents, one daughter: Deborah Hemphill, one sister: Muriel Stuart, two brothers: Jack Wiemers and Charles Wiemers

Memorial Service for Rev. William "Bill" R. Wiemers will be held on Saturday, November 13th at 2 P.M. in the Fredericksburg United Methodist Church with military honors.

JOHN F. YEAMAN*DECEMBER 31, 1927 – SEPTEMBER 13, 2021*

John began his long and winding journey on New Year's Eve, 1927, born to Jack H. and Frances M. Yeaman, as revelers blew horns and shot fireworks on the streets of Houston, Texas. His dad opened the window in the hospital and yelled "Shut up! My kid is being born!"

Shortly thereafter, the family moved to Laredo, Texas where his beloved sister, Jill, was born (and succeeds him). Their dad, Jack, was the editor of the Laredo Times. John often recollected the smell of printer's ink and fond memories of the clacking of the letterpress. He loved remembering and talking about the fun and excitement of his dad taking him and his friends rafting down the Rio Grande and camping on its banks. This brought him great joy as a bonding experience with his dad and nature.

John graduated from Southwestern University in 1950 with a degree in Psychology. Sometime during his undergraduate journey, he felt the call to "serve" people, a need he felt throughout his life. He went to the Perkins School of Theology in Dallas, Texas, where he obtained his Master's in theology. While there, he met and was captivated by Margaret Anne Lang, who was working as a parttime secretary at the Methodist church office around the SMU campus. Reluctantly, she agreed to a date and, as they say, that was that! They married in July 1951.

John was ordained as a Methodist minister and served churches throughout Texas. In 1954, while serving in Bertram, they gave birth to Paul. John was forever grateful to be present in the delivery room as Margaret gave birth to a red-headed baby! He often talked about how proud he was to have a delightful red-head in the community he loved. John and his family served a variety of Texas churches; San Angelo, Bertram, Epworth (San Antonio), Fredericksburg, and Trinity (Austin) to name a few.

In 1968, while living in San Antonio, the family welcomed a beautiful baby girl, Anne Melanie, adopted from the Methodist Mission Home. John had been a Methodist pastor for 20 rewarding years and was now soul searching about how to best serve others while putting his family first. His highest and most heart-felt aim was to be a good dad to his two beloved children and a change would allow him to do that better. He retired from preaching and moved the family to Austin in 1969 to attend the University of Texas and obtain his Master's degree from the Steve Hicks School of Social Work.

John went to work for the Texas Department of Health and Human Services administrating programs for President Johnson's War on Poverty. He was immensely proud of this endeavor which did an enormous amount of good for many people. After that program ended, he did research and administered other social service programs for the state. Retiring after 25 years, he continued serving others by volunteering at the Rape Crisis Center, teaching parenting groups, and more.

When the family moved to Austin, they chose to become active participants in University United Methodist Church located in the heart of the UT campus. John had a beautiful voice and loved to sing in the church choir along with his daughter, Anne. The joy and celebration of the Word through music meant so much to him. The choir family was powerful. John loved Lessons and Carols (especially the rum balls) and the Christmas Eve services. His love of music extended through classical (he faithfully attended the Austin Symphony) to more contemporary music – he loved the Beatles.

After 61 years of marriage, in July 2013, Margaret passed away after a prolonged battle with dementia. Although heartbroken, he craved a loving relationship. He joined an on-line dating service and eventually met a woman of interest. John and Elizabeth Sue Wade met for coffee and, as they say, that was that! They married in December 2014, and they loved each other immensely. She brought joy back into his life and he gave thanks for each and every moment they shared.

John was a devoted Democrat. He had such a compassion for others, which led him to advocating for civil rights, equal rights, women's rights, and the LGBTQ community. He was an active spokesperson and never bowed down from a conversation, especially when it involved people with a different train of thought. These conversations were not intended to change opinions, but to exchange other perspectives. If they chose to change their opinion, so much the better!

John was a prolific writer and many of his knowledgeable articles are on his website, yeaperson.com. He spent his last few months researching scriptures, writing, and imagining day to day activities Jesus might have done and thoughts He might have had as a very young man leading up to His ministry.

There are too many things to say about John...he loved his family, his church, music, the Word, military history, his alma

maters, and everything good about people.

John is survived by his wife Elizabeth, son Paul, daughter Anne, stepdaughter Katy Swenson, grandchildren Darby Thomsen, Tori Thomsen, Ben Weiner, as well as many family-by-love people.

Memorial services will be held at a later date.

In lieu of flowers, the family requests consideration of donations to the following: (1) Steve Hicks School of Social Work, John Yeaman Scholarship Fund, (Checks can be made out to: UT Austin, John Yeaman Fund in the memo and mailed to Steve Hicks School of Social Work, Attn: Development Office, 1925 San Jacinto Blvd., Austin, TX 78712) or <https://give.utexas.edu/?menu=OGPSW-YEAMAN>; (2) Planned Parenthood of Austin, or (3) University United Methodist Church-Music Fund, or a charity of your choice.

We'd like to believe one of his last thoughts was "Beam me up Scotty!"

CLERGY SPOUSES

PATSY GAYLE BROWN

JANUARY 20, 1938 - SEPTEMBER 18, 2021



Patsy Gayle Brown, 83, of Seminole, Texas passed away peacefully on Saturday, September 18, 2021. She was born on January 20, 1938, to Pascal Randolph Dietz and Leona Henrietta Dietz in Ballinger, Texas. She met the love of her life, Fred Houston Brown Sr., at a local skating rink and later married on June 16, 1955. They shared 53 wonderful years together before his passing in 2008.

Patsy was a member of the First United Methodist Church her whole life and became a minister's wife when Fred entered into the ministry after they were married. Together they dedicated their lives to many communities through the ministry of the First United Methodist Church for over 40 years.

Patsy played the organ and helped in all aspects of the church as they raised their 3 children. She was a devoted wife and mother and enjoyed decorating her home, playing the organ, and cooking for her children and grandchildren. Eventually, she started working at the hospital as a nurse's aide and went on to get her LVN license. Patsy very much enjoyed serving and caring for her community.

Patsy and Fred moved into the Memorial Health Care Center in Seminole, Texas in 2006 where they lived out the remainder of their lives. Patsy made many friends and loved the residents and all of her caregivers. The family wishes to thank all the staff of Memorial Health Care Center of Seminole, Texas for the exceptional care, love, and support to their parents and the family during their stay.

Patsy is preceded in death by her parents Pascal Dietz and Leona Dietz Witt, her stepfather Jack Erwin Witt, and her husband Fred Houston Brown Sr.

She is survived by her daughters Robin Houghton and spouse Garland Barnhart of Georgetown, Texas; Rebecca Autry and her spouse Robert Autry of Seminole, Texas; and her son Fred Houston Brown Jr. and his spouse Sheila Brown of Ackerly, Texas. Patsy is also survived by 5 grandchildren and 5 great-grandchildren. In lieu of flowers, donations were be made to the Alzheimers Associating in Patsy's honor.

LUCY MAE DYKES

APRIL 3, 1925 – MAY 22, 2021



Lucy Mae Dykes was born to Ennis Teague & Flora Jones on April 3rd 1925 in Coxes Province, Texas. She was raised by her loving Aunt Dela & Uncle William. At an early age Lucy moved to Milano Texas where she attended and graduated from Milano High School. It was at this time she nurtured her love for the Lord & also met her soulmate, Antone Dykes Jr. The two were soon married and it was also at this time Antone answered his calling to the ministry. They moved throughout Texas where they eventually settled down in San Antonio.

As they traveled throughout Texas, Lucy and Antone were blessed with 3 Children: Russell, Antoinette & Reginald. While she supported her husband in the life of ministry, Lucy also earned nursing certifications for Baptist Memorial Hospital working in the nursery. Lucy also remained active in the church by serving on the communion board and in the choir, where she lead songs such as “He’s Able” & “Precious Lord”.

After many years in the nursery, Lucy retired & continued to support her husband in his ministries until the Lord called the late Dr. Rev. Antone Dykes to glory in 2003. Lucy continued to serve the Lord with support of her closest friend, Annie Walker until the Lord called Lucy home peacefully to reunite with her soulmate on May 22nd 2021. Mrs. Dykes is survived by her 3 loving children & their spouses, 7 loving grandchildren, 12 great grandchildren, and a multitude of other family members and friends who all loved & cherished Hhr. It is an understatement that we will miss our new guardian angel. Till we meet again Mrs. Dykes.

MARY BETH GRIMES (SORELL)

NOVEMBER 1, 1929 – MARCH 23, 2022



Mary Beth Grimes (Sorell) was called home by our Lord and Savior Jesus Christ on Wednesday March 23, at the age of 92.

Mary Beth was born In San Antonio, TX at the Nix Hospital on November 1, 1929. She was a graduate of Breckenridge High School class of ‘48 and a proud purple jacket.

Mary Beth married George Robert Grimes (Bob) on August 19, 1951 at Jefferson Methodist Church. Not long after they were married, Bob felt God calling him to the ministry. Mary Beth spent the next 20 years supporting Bob in the ministry and raising 5 children. They moved frequently in those early years. In 1968 they moved to San Antonio to serve at Coker Methodist Church until 1978. It was during this time that Mary Beth returned to pursue her education at Our Lady of the Lake University where she earned a Masters in Social Work. The second half of her life she spent counseling seniors. She received a lifetime achievement award in Social Work when she retired. Bob and Mary Beth returned to San Antonio in 2002. After Bob died in 2005, Mary Beth moved to the Towers where she enjoyed a very active social life.

Mary Beth and Bob traveled to many countries and enjoyed the Holy Lands, Italy, Greece, Egypt, and the Mediterranean. She loved all the beauty of nature. She had a large shell collection from many years of beach combing. She was snow skiing and water skiing well into her sixties.

Through the many churches that Bob and Mary Beth served they made many lifelong friends especially her gal pals at Bethany UMC in Austin.

Mary Beth is survived by her children: Rob Grimes (Cynthia) Mark Grimes, Warren Grimes, Tim Grimes (Beth), Sherri Beth Grimes Smith (Stephen) her brother Marty Sorell (Lauren) her 12 Grandchildren and 17 Great Grandchildren

Many thanks to the staff and caregivers at Shavano Park Senior Living, a Special thanks to Anna, Lisa and Gracie for their incredible love and kindness.

A memorial service was held on April 23 at Colonial Hills United

Methodist Church in San Antonio, TX. A private burial for family and close friends was held in La Vernia, TX. In lieu of flowers, donations were made in her honor to the Alzheimer’s Foundation, or a charity of your choosing.

ANABEL LOUISE ELLIS HARRIS

OCTOBER 22, 1927 - JANUARY 8, 2022



Anabel Harris lived a full life filled with the love of God which she shared abundantly with family, friends, co-workers, and neighbors.

Anabel and her husband Rev. W. Boyd Harris recently celebrated 72 years of marriage, giving thanks for their many years together in the ministries of Jesus Christ. Their family includes daughter Barbara Harris, sons David (Kathy) Harris, and Paul (Laura) Harris; grandchildren Michael (Jessica) Harris, Daniel (Michael Anne) Harris, Ashley Portmann (Marc Rubin), Adam (Kelly) Portmann, Benjamin Harris (fiancé Rebecca Rainbow), Katy Zippro, and Kayleigh (Stuart) Marolt; and great-grandchildren Sydney, Landon, Luna, Hannah, Layla, Nathan, Amelia, Jacob, and Daphne. Anabel is preceded in death by her parents Benjamin and Miriam Ellis, and brothers Rev. Willard Ellis and Rev. Warren Ellis.

Anabel's many expressions in music served as her primary language of love and life. With her soprano voice, she was blessed to share in many church and community choirs. She directed the Handbell and Chime Choirs for many years at St. Paul's United Methodist Church in Kerrville, Texas. Her family gatherings often included grandmother on the piano teaching, singing, and fostering a love of music in her grandchildren.

Anabel graduated from Robstown High School and then attended The University of Texas at age 16. She graduated from Southwestern University in Georgetown, Texas in 1949 with emphasis in Christian Education and Music. Her life's work as the spouse and ministry partner of a Methodist minister included Christian Education, teaching music in Texas Public Schools, and finally in the Trust Department at Frost Bank in San Antonio. After an active life in ministry, Anabel and Boyd retired to Kerrville in 1990 and volunteered in the community and in ministry through St. Paul's United Methodist Church.

Anabel spoke softly and with much wisdom. She offered her family a model for Christian living by which we all felt included in her wisdom. Many churches benefitted from her kind and generous heart. Anabel shaped our family in her witness to the love of God and neighbor. With much love and many blessings!

GRACE LEE

JUNE 2, 1947 – JULY 10, 2021

Grace Lee was born on June 2, 1947 and passed away on July 10, 2021 at the age of 74. Her late husband was Rev. William Y. Lee. He was a Retired Elder in the Southwest Texas Conference from 1989 to 1993.

CHARLOTTE NIETO MALDONADO

MAY 25, 1945 - APRIL 30, 2022



Surrounded by her family and their love, Charlotte Nieto Maldonado (77) peacefully died April 30, 2022, in Albuquerque. She is survived by her husband David Maldonado Jr., two sons Carlos Maldonado (wife Luz of San Diego, CA,) and David Maldonado III (wife Kecia of Colleyville, TX,) two granddaughters Maya Carrillo (husband Eric of Colleyville, TX,) and Rayna Roy (husband Josh of Denton, TX) and three great grandchildren Evelyn Collier, Alina Carrillo, Elias Roy, and Maeve Carrillo. Five sisters: Shirley Espinoza, Pauline Gonzalez, Jeanne Nieto, Margaret Shogry, and Sylvia Salazar and four brothers: Daniel, Arthur, Jimmy, and Gilbert. Charlotte is preceded in death by her parents Rev. Simon and Natalia Nieto, her brothers Leo, Johnny, and Donald, and her sister Betty.

Charlotte was born in Brownsville, TX (1945) and grew up in Albuquerque, graduating from Rio Grande High School. She graduated from both Southern Methodist University and Texas Women's University resulting in a long career as an educator in Texas and California. She married David Maldonado Jr. in El Paso 57 years ago, and the two shared an incredible life journey together. Charlotte and David retired in Albuquerque in 2008. She traveled the world, loved the mountains, working in her yard, and reading New Mexican history. Most of all, she loved her family, especially her great grandchildren "Evita", Alina, Elias, and Maeve. Her grandchildren and great grandchildren know her

as Maca, and Maca loved them with all of her heart.

Charlotte led a life of example in her dedication to standing up for her beliefs, her unwavering love for her husband and family, and her joyous sense of humor. She spent her life loving us, and we cherish every memory we have of her.

A memorial service will be held Saturday June 4 at 10:30 am at El Buen Samaritano Methodist Church. Pastor Jon Kuncel is officiating. Interment will follow at Sunset Memorial Park. Friends may wish to make donations to the “Charlotte Nieto Maldonado Courtyard Fund” at El Buen Samaritano Methodist Church. Please visit our online guestbook for Charlotte at www.FrenchFunerals.com

CRISTINA M. PASTRANA

OCTOBER 29, 1930 - OCTOBER 10, 2021



It is with deep sadness that we share the news of the passing of our mother Cristina Montenegro de Pastrana. Her daughters and son, grandchildren and great grandchildren will miss her but will honor her memory for the rest of our lives. God gave us a wonderful and amazing human being to love and care for. She will live forever in our hearts and our memories.

Cristina Pastrana rose to her heavenly home on October 10, 2021. She was three weeks from her 91st birthday. The beauty and sparkle she brought to this world cannot be duplicated. Her faith carried her through her life with hope for a bright morning day after day. She found joy in service and in humor and adventure. There was no love like the love she had for her family. In her precious lifetime, she was a loving and devoted wife, mother, grandmother, great grandmother, sister, aunt, and friend. We

will carry on her laughter, joy, curiosity, love, and passion for creating community as we carry her memory in our hearts and share her light through us.

Her husband, the late Rev. Antonio Pastrana served as a pastor the former Rio Grande Conference from 1984 – 2003 upon his retirement.

NITA EVELYN HAYGOOD PERDUE

MARCH 22, 1930 – JULY 18, 2021

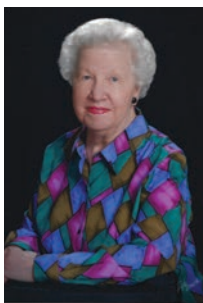

Nita Evelyn Haygood Perdue, age 91, passed away peacefully on Sunday July 18, 2021. She was preceded in death by her parents, siblings, and her husband, Harold Cooke Perdue, whom she met at Brooklyn Avenue UMC in Dallas and were married on September 1, 1956. Nita was born in Kaufman County Texas on March 22, 1930 as the youngest of 9 children. She grew up on farms in north central and east Texas and graduated from Grapevine High School in 1947. After graduating from high school, she moved to Dallas and worked as an executive secretary for an insurance company in downtown Dallas until she married.

Nita is survived by her daughter Elizabeth Ann Nielsen and grandson Karl James Nielsen of Corvallis, Oregon; daughter Barbara Perdue of San Antonio, Texas; son James Edward Perdue and daughter-in-law Helen Martelle Perdue of Athens, Alabama; and numerous nieces, nephews, and cousins.

Nita cherished serving the United Methodist Church as a pastor’s wife throughout Harold’s 38 years of pastoral ministry. Together they served churches in Midland (St. Mark’s UMC), Texline (Texline UMC), Amarillo (Polk Street UMC), Coahoma (Coahoma UMC), Wheeler (Wheeler UMC), Lubbock (Agape UMC), San Antonio (Alamo Heights UMC and St. Mark’s UMC), and San Angelo (First UMC). After Harold died in 1994, Nita “retired” and moved to San Antonio. She had a huge heart for ministry, was a devoted wife and mother, and an accomplished homemaker. In her free time, Nita loved cooking, crafting, and visiting with her friends. She could always be found feeding people whether it was through church functions or the annual employee appreciation luncheon she arranged at The Meadows retirement community. After 38 years of service in United Methodist congregations, she continued to serve through Morningside Ministries where she resided for over 25 years. She welcomed all new residents to The Meadows with freshly baked treats and was an active Resident Ambassador. During this time, she formed the “Stitch and Chat” group, which continues to meet weekly. Nita also established the tradition of an annual Chrismon tree with Chrismons hand-crafted by residents. In recognition of this and other volunteer service at The Meadows, Nita received the 2005 Volunteer Achievement Award

from the Texas Association of Homes and Services for the Aging (TAHSA).

The family welcomes charitable donations in Nita's memory to go to Morningside Ministries, 7550 IH-10 Wet #210, San Antonio, TX 78229 (www.mmliving.org/donate).

ELEANOR M. PERRY

AUGUST 18, 1948 – AUGUST 31, 2021



Eleanor Perry, 86, peacefully passed on August 31, 2021 after spending her last 4.5 years in memory care. The mind and body she left behind could no longer contain her spirit. Her parting leaves a void now being filled with fond memories by those who remain to cherish the life she lived so well.

Eleanor entered the world in her parent's home state of Wyoming. With her mother and older brother, the family followed her father to Texas in late 1935, settling in Refugio in 1939. Spending her youth surrounded by a faith-based community dedicated to rebuilding after the Great Depression and lending their support of World War II through rationing and growing war gardens imparted on her a strong work ethic, appreciation for her blessings, and a guiding philosophy of "waste not, want not."

After graduating High School, Eleanor began studies at Southwestern University in Georgetown, derailed shortly thereafter by Cupid's intervention. Until his passing in September of 2017, her 62-year marriage to V. Frank Perry, Jr. led them across the Southwest Texas Methodist Conference with stops in Lomita, Hallettsville, Los Fresnos, Crystal City and La Grange. His career change in June of 1969 landed them in San Antonio, where she soon found her lightning-fast typing and well-honed organizational and administrative skills made her a valued executive secretary, a career from which she retired in 1998.

Always, Eleanor's focus was on maintaining her household and supporting her three daughters' wide array of activities and endeavors. Her talent for art and music expressed itself through the support of her daughters' musical trainings and as a skilled seamstress, whether stitching together Barbie outfits, wedding dresses, embroidery pieces, or sewing clothes for her ever-growing family. Her hearty dishes often included bounty from the family's garden. Special occasions would be celebrated with a scrumptious variety of desserts, yet she would dare not admit her talents extended to cooking.

Eleanor's love of the outdoors and animals was fostered by childhood summers spent back in Wyoming, enjoying its natural beauty and the camaraderie of several generations of aunts, uncles and beloved cousins, especially Raymond & Doug Cash and Meda (Maher) Malson. Those fond memories were later shared with her own family, as they visited during summer vacations to experience their extended family firsthand.

In addition to her three daughters: Leslie, Lori, and Lynne, "Nana" Eleanor is survived by three granddaughters: Emily Perry (Ryan McNeel), Melissa Garza (Joe Rodriguez) and Claire Garza (Michael Levine), and one grandson: Caleb (Jody) Allen; four great-granddaughters: Olivia, Julia, Magnolia and Evelyn; and brother and sister-in-law Kirby and Judy Perry. Her extended family of five nephews, one niece, and their families are too many to name.

Prior to Frank's passing, Eleanor was preceded in death by her parents: E Gould and Clara Sparks, in-laws: Vernon and Antoinette "Toni" Perry, and brother and sister-in-law: Leland and Barbara Sparks.

A small private family gathering was planned for early November. Those wishing to honor her legacy are invited to contribute to causes Eleanor found near and dear to her heart: www.aspc.org or www.TheTreesRemember.com.

WILLIAM ROBERT POLLARD, JR.*SEPTEMBER 4, 1961 - APRIL 10, 2022*

William Robert Pollard, Jr., 60, was known to everyone as a dedicated, hardworking, humble man who would do anything for his family. He will be deeply missed. He breathed his last breath on April 10, 2022 and entered into eternal rest. He was a faithful member at El Buen Pastor United Methodist Church in Edinburg. Bill worked many years in restaurant management at Applebee's, Johnny Carino's, Olive Garden, Golden Corral, and Fuddruckers. He later made a career change and worked as a construction manager with NM Construction. The last six years he worked as a Project Coordinator/Proposal Writer with Raba Kistner, Inc.

He was a strong and sensitive man who loved cooking, wood working, and playing his guitar. Bill was a wonderful husband and an amazing father. Family was everything to him, and he loved being a husband, dad, grandpa, uncle, brother, and son.

He was born on September 4, 1961 to William and Beatrice Pollard in Hamilton, Ohio and is preceded in death by his parents, sister Judy Pollard, father-in-law Lauro Hinojosa, and brother-in-law Saul Hinojosa.

Bill is survived by his devoted wife of 36 years, Norma Lisa Hinojosa Pollard, their two beautiful daughters Sarah Pollard and Hannah (Kevin Lince) Pollard, two beloved grandsons David William Yanez Pollard and August Gabriel Lince Pollard; sisters Melissa (Joe) Gustavus and Margaret Pollard; mother-in-law Raquel Hinojosa; nieces Tiffany (Reggie) Gay and Brittany Gustavus, nephews Jeremy and Duston Gustavus, Jacob, Marcus, and Simon Hinojosa; sister-in-law Laurah Hinojosa; and numerous aunts, uncles, nephews, nieces, and cousins.

Bill was under the care of Dr. Hussein Tawbi at MD Anderson, and Dr. Suresh Ratnam at Texas Oncology. He was so appreciative of them and their medical teams, who were always so caring, encouraging, and supportive.

A Celebration of Life Memorial Service was held on Tuesday, April 19, 2022 at El Buen Pastor United Methodist Church, 705 E. University Drive in Edinburg.

In lieu of flowers donations were made to El Buen Pastor United Methodist Church, 705 E. University Dr., Edinburg, TX 78539.

COMPTON SPENCER SYLVEST*OCTOBER 9, 1937 – JANUARY 14, 2022*

Compton Spencer Sylvest was born on October 9, 1937 and passed away on January 14, 2022 at the age of 84.

Compton was married to the late Rev. Edwin E. Sylvest Jr. He was an Elder in the Rio Grande Conference from 1959 and served until his retirement in 2001.

NORMA VERA*SEPTEMBER 13, 1937 – JUNE 21, 2021*

Norma Vera was 83 years old when she died on June 21, 2021, in Dallas, Texas. Born to a rancher and politician, (and later, Methodist Minister) Rev. Antonio Roberto Triana and her loving and doting mother, Gloria Marrero on September 13, 1937, in Holguin, Oriente, Cuba. Her maiden name was Norma Amada De Jesus Triana Marrero. Her parents, especially her father, envisioned a more conventional life as a wife and mother. Norma, at a very early age had other plans in mind. She had decided that she wanted to be a teacher and wanted to go on to receive more than an elementary education. Something a bit more challenging than home economics. She broached the teaching idea with her father, but her father was not too excited about the prospect. Then, stubborn headstrong person that she's always been, Norma, at that tender age of 14, convinced her father early one morning to take her to speak with the Directress of this girl's school in Holguin. The meeting clearly left an impression

on the Directress. Not only was Norma offered a seat in the school's next term; after passing her entrance exams on that very same day, she was granted a scholarship. Now, armed with not only an admission letter, but a scholarship to boot,

all she required now was her father's permission and written consent. Though we don't know the extent or details of the conversation, we do know the result. Norma graduated with a Teaching Certificate.

Right around this time, to her parent's horror, she met and caught the eye of an itinerant preacher of the gospel by the name of Brigido Vera-Perez. Preachers being preachers, he apparently knew the right thing to say because on June 7, 1958, four years after that first encounter, they were wed. Brigido's first pastoral mission assignment was off to the remote mountainous region of the Sierra Maestra of Eastern Cuba. The very same mountainous area in which a certain band of bearded ruffians led by some guy named Fidel Castro were out and about creating trouble. Undeterred, Norma as the dutiful preacher's wife followed along. Very soon the two used their respective talents to help their parishioners. Brigido tended to his parishioners' souls by preaching of God's good works and teaching the moral and ethical guidance as handed down from the Old and New Testament. Norma, teacher in her own right handled the more pragmatic down-to-earth part by teaching the local kids, and quite a few adults, basic reading, writing and arithmetic. The church got a dynamic duo. It was also in this mountainous and isolated wilderness that, to use a biblical term, they begat their first child, Joel. Turns out it was Norma who after their child's birth, urged Brigido to seriously consider a change of scenery since he was constantly speaking out against godless Communism. All that constant sermonizing about the evils of these non-believers was not only upsetting these bearded guys, it was also drawing undue attention to this little band of three. Which was now a problem, seeing how the bearded ones ("Los Barbudos") were now in charge of the country. Truth be told, it was actually more than "urging". It was more like, "I'm going to the United States with the kid, maybe you should come along."

Shortly thereafter the three ended up in the United States. Daughter Ruth, the talkative one, was born in the windy city of Chicago. But Chicago was also the place Norma managed to teach herself the basic fundamentals of the English language while living in a predominantly German neighborhood. This was right before the big move to Brigido's first appointment as a Methodist Pastor for the Rio Grande Conference in Kennedy, Texas. Then a posting to Kingsville, then on to Raymondville, a momentous place where son, Daniel was born days after Hurricane Buelah wreaked havoc on the nearby Texas coast. It was in Raymondville, where Norma also felt the tug to return to teaching. She delighted in taking on the task as the Director of the Headstart program there in Willacy County, Texas. She eagerly devoted herself to setting up a program to help lower income migrant latino farm worker children. There was no "English as a Second Language" program back then. There was however, a very effective "Sink or Swim" program in effect at the time that was successfully eliminating Spanish language dominant latino kids from the school rolls. Norma's focus became setting up a program to help these latino children firm up their grasp of English prior to beginning Kindergarten and 1st Grade. Brigido was transferred to El Buen Pastor in Corpus Christi, Texas in 1970. Norma then decided it was about time she got her teaching certificate here in the United States. She did so, earning a Bachelors in Education from Corpus Christi State University. She became busier than ever after that. Around the time she was pursuing that degree, she was a Mother of three rambunctious kids, a preacher's wife, involved in the Methodist Women's organization, (one year rising to President of the Rio Grande Conference's United Methodist Women's program, which covered all of Texas and New Mexico).

She loved to sing and was involved in the creation of the Church's Youth Choir. She was worried about the role of women in the secular and religious world and became a named delegate to the United Nations Year of the Women in 1975, and a Lay Leader in the United Methodist Church. All the while working as a teaching assistant with "Los Dos Mundos" school. The woman did not stop. Once Brigido was transferred in 1982 to Dallas, Texas to take on the parish at El Buen Samaritano United Methodist Church, Norma, with her freshly minted Degree and Teaching Certificate took on the task of teaching English as a Second Language. Her first "official" job was with the Carrollton-Farmers Branch School District. Then, Dallas I.S.D., then as an Adjunct Professor at Dallas County Community College teaching students both young and old, English and Spanish. However, she not only taught to Spanish-speaking immigrant children, but children from all parts of the world. Her bookcase brought to light the students from the varied language groups that walked through her class. From Asia, we found Korean, Laotian, Chinese, Vietnamese, Thai, Burmese, and Cambodian dictionaries. South America and Africa: Portuguese and Italian. Europe: German, Swedish, Danish. Her classroom was a veritable United Nations of students. Just how she managed to teach a class filled with such a diverse mix of languages we never understood. There were many occasions where former students would walk up to her, call her by her name, then say something along the line,.. "You may not remember me but, you were my teacher." And they would thank her for helping them begin their life here in the United States.

Norma was recognized for her contributions as an outstanding teacher when she was given an academic grant by then King Juan Carlos I, to engage in post graduate studies in Spanish Literature at the Universidad de Madrid, in Spain.

Brigido, now retired, happily went along in support, and to do field research into the lives of extended family members in the mother country. Brigido passed away in 2014, and although she mourned the loss of her lifetime partner, she continued to fill her time long after she had retired. When she wasn't assisting her son in the law office, she was working in the garden with her daughter. Or, she was volunteering to teach English and life skills to newly arrived adult immigrants with the Salvation Army and other organizations where she would read translated portions of her youngest son's poems.

Norma left children; Joel Vera, Anabel Echazarreta, Ruth Vera, Dan Vera, Peter Montgomery and Albert Luna. She was also survived by her sister, Daisy Triana de Puig and a brother Roberto Triana. Norma also leaves a surrogate family of sorts. All of the young girls and boys, now older men and women, who she helped by bettering their lives through education. All in all, Norma led an incredibly full life. A life lived well. A life lived in service to others.

NEWBERN HENRY WHITEHURST, III

AUGUST 14, 1944 - MAY 6, 2022



Newbern Henry "Whitey" Whitehurst, III, peacefully passed away May 6, 2022, after a long battle with Parkinson's Disease. He is survived by his wife of 57 years, Rev. Jeannie Whitehurst.

Newbern Henry "Whitey" Whitehurst, III was born August 14, 1942, in Houston, Texas, the son of Newbern Henry, Jr. and Ruby Spiess Whitehurst. The name "Newbern" has been a family name since 1620, in connection with the town of New Bern, North Carolina, "Whitey" is the nickname given to him by his college friends, but was also known by a few other names, Dad, Grandpa, Papa, and Uncle.

Newbern Henry "Whitey" graduated from Jefferson Davis High School, Houston, Texas in 1962. A graduate of Lamar State College of Technology (now Lamar University) he was a member of Alpha Phi Omega, Kappa Alpha chapter, receiving a Bachelor of Science degree in 1965.

Newbern Henry "Whitey" Whitehurst, III married Mary Jeanette "Jeannie" Brown on September 3, 1965, at St. Luke's United Methodist Church (UMC), Houston.

He served in the United States Army Corps of Engineers during the Vietnam War. Having installed Army-specific computer system at numerous bases, he was one of two men selected to work at a secret base managing All-Army personnel.

He received a Master of Business Administration from The University of Houston, in 1975, while working full-time with Lockheed in cooperation with NASA on the Apollo lunar program as well as juggling parenting responsibilities of their two sons, John and Thomas "Tom."

He had a full career as a successful computer system and software developer, sales specialist and manager. Working with Birkman and Associates and Benchmark Computers, he was the top salesman of computer systems to doctors in Houston and Kansas City and retired from The SSI Group. He won top sales awards for all three companies. He always said, "I never sold a software system, I sold a solution to the problem."

Whitey served as President of the Spring Branch Rotary Club in the 1980's, a board member of many Home Owner Associations and churches where he lived and attended. His lifelong gift of being able to fix anything from clocks and bicycles as a child to building and remodeling homes and small churches brought him joy and instilled in him a desire to help others. He helped five churches enhance their evangelism by using internet and TV worship systems. One church asked him to help remodel their facilities in order to host a "Cold Weather Shelter" for the homeless. He was instrumental in developing the manuals for basic home repairs to be used by adults and youth attending UM-ARMY church work camps as well as providing the organization with office and financial support during the first 10 years of its 42 years of service to the elderly, an organization started by he and Jeannie. Upon retirement he started "Honey-Do Handyman" as a hobby as well as a full-time job.

He and Jeannie loved to travel around the world and camp in the U.S., with a goal of seeing all the National Parks. He sought factory tours wherever they traveled, always wanting to know "how things work." Jeannie said he was her best friend and soulmate who always took very good care of her every need throughout their marriage.

He was a gentleman - quiet, intelligent, upbeat, humble, and funny. Newbern was an encourager and always wanted to know what was going on in the daily lives of others. He was a very good listener and truly cared for others. He loved teaching Sunday School and Bible studies and participating in the Walk to Emmaus. He remained a good and faithful servant of God, throughout his life, but especially as he battled Parkinson's Disease.

Whitey is, and will continue, to be missed by all who knew and loved him. Newbern Henry "Whitey" Whitehurst, III is preceded in death by his parents and his brother-in-law, Bobby Hooper; in-laws, Reverend J. Paul Brown & Virginia K.

In addition to wife, Rev. Jeannie Whitehurst, Whitey is survived by son, Rev. Dr. John Newbern Whitehurst, his wife Jana, and grandson Russell Newbern; and son, Thomas "Tom" Scott Whitehurst, his wife Sabrina, and granddaughters Justice, Jasmine, Thailia, and Makayla; sister, Lynne Hooper; sister-in-law, Ruth Brown; and numerous nieces and nephews.

A Graveside Funeral was held Tuesday, May 10, 2022, at Memorial Oaks Cemetery in Houston, Texas, with Rev. Paitti Miller officiating. A Memorial Service was held Saturday, June 25, 2022, in Austin, Texas, at Bee Creek UMC in Spicewood, Texas, with Rev. Ray Kiser officiating.

The family extended their heartfelt "thank you" to the doctors and caregivers who helped during Whitey's illness. And, "thank you" to those who have offered their prayers, love, concern, and support to our family. God bless you all, and may He keep you in His tender loving care throughout your lives. The family requests memorial donations to the following: United Methodist-Action Reachout Mission by Youth (UM-ARMY, Inc.) umarmy.org, or P.O. Box 7546, Huntsville, Texas, 77342; St. Peter's UMC Special Needs Ministry, STPKaty.org, or 20775 Kingsland Blvd, Katy, Texas, 77450; or your favorite charity.

ROLL OF THE DEAD

Names of clergy who have died since the 2014 Annual Conference of the former Rio Grande and Southwest Texas Conferences.

Note: For a record of all "Honored Dead" from the two former conferences prior to unification, see the 2014 Journals of the Rio Grande Annual Conference and the Southwest Texas Annual Conference.

Name	Born	Entered	When Received in RTC	Years as RTC Member	Died	Burial Place
Charles Moore	1934	1956	1967		June 23, 2014	
John Berkley	1931	1955	1955		July 7, 2014	
Linda Jean Picht Myers	1960	1985	1994		July 15, 2014	
Roy Herbert Wold	1915	1950	1957		August 20, 2014	San Antonio, TX
Larry Edward Bailey	1940	1964	1964		September 25, 2014	
Juan Enrique Duarte	1952	2002	2002		September 27, 2014	Laredo, Texas
Ramon Almaguel	1928				November 17, 2014	
Ed Sylvest					December 21, 2014	
Waldo Hiller	1921	1960	1972		January 21, 2015	
Johnnye Brendonly Cunningham	1933		1977		February 5, 2015	Hallettsville
Wesley Norman Schulze	1920		1944		February 23, 2015	
James Edwin Harrell	1926	1978	1978		March 5, 2015	Industry UMC
Phillip Marshall Riley, Sr.	1914		1947		June 3, 2015	
Morris Harvey Bratton	1924		1951		June 24, 2015	Georgetown UMC
Martin J. Walker	1927	1962	1962		June 27, 2015	San Antonio
S. Merle Waters	1921	1940	1940		June 28, 2015	San Antonio
Charles Leslie Parker, Sr.	1940		1986		October 17, 2015	San Antonio
Jesse Murray Mothersbaugh	1929	1951	1958		October 18, 2015	Seguin: FUMC
Charles D. Story	1924	1962	1962		October 31, 2015	San Antonio
Donald James Jones	1929	1961	1981		November 20, 2015	Harding PA
Robert Randle Butler	1924		1984		December 2, 2015	
Dan H. Carmichael	1922	1950	1952		December 7, 2015	Corpus Christi TX
Samuel L. Spencer, Jr.	1927	1974	1981		December 14, 2015	Ft. Sam Houston
Jose Felix Salas, Jr.	1941	1964	1964		December 21, 2015	Grand Prairie TX
Barbara Nardi Kurtz	1933		1997		January 9, 2016	
Margret Simon	1927		1996		January 15, 2016	
Viterbo Montano	1947				January 20, 2016	
John Teer	1942		1965		January 22, 2016	
Frank S. Walker, Sr.	1917	1948	1976		February 13, 2016	Milano TX
Benjamin Taylor Welch	1922		1951		February 20, 2016	
Joe E. Elmore	1926		1952		March 22, 2016	
Francisco Javier Briones	1958	1984	1984		April 24, 2016	
Myron Avery Ricketts, Jr.	1947	1970	1970		May 24, 2016	Ft. Smith AK
Charles A. Rogers	1935	1958	1958		April 21, 2016	
Dana Sid Green	1925	1952	1952		July 1, 2016	
William Burwell Jones	1928	1953	1953		July 6, 2016	
Dan Gilbert Adams	1931	1952	1952		August 1, 2016	
Matty Barrett Renfro	1932	1954	1963		August 10, 2016	Dallas TX
Antonio Pastrana	1924	1985	1985		August 18, 2016	
Jerry D. Smart	1935	1958	1965		September 3, 2016	Santa Fe NM
Francisco Perales Estrada, Jr.	1946				October 22, 2016	
Raymond Maxwell Brink	1921	1952	1952		October 28, 2016	Quihi TX
Phillip Gary Robberson	1938	1961	1961		November 13, 2016	
Gerald Lee Harvey	1939	1997	1997		December 25, 2016	Kyote TX
Hershel Harold Homer	1932	1954	1979		January 14, 2017	Ft. Sam Houston
David Anthony Brantley	1929	1955	1955		January 20, 2017	San Antonio
Nell Ferrell Linebarger	1925	1989	1989		February 3, 2017	
Harry E. West	1941	1989	1989		February 18, 2017	Ft. Sam Houston

ROLL OF THE DEAD

Roger Michael Baker	1961	2003	2003	February 20, 2017	Virginia
Thomas Lynn Loftin	1942	1965	1968	March 19, 2017	
William Daniel Franks	1932	1954	1984	March 23, 2017	Mexia TX
Beverley Sue Parsons	1940	1997	1997	April 18, 2017	Kent WA
Robert Lindsey Blackwell	1943	1968	1968	May 9, 2017	
Scott Lance Carnal	1940	1964	1964	June 7, 2017	
Charles Ernst Runk	1927	1951	1951	July 11, 2017	Crockett TX
Frances Irene Mitchell				August 2, 2017	
Betty Lou Marr	1930	1997	1997	September 19, 2017	Victoria TX
Vernon Franklin Perry, Jr.	1934	1956	1956	September 28, 2017	
Robert Breihan	1925	1949	1949	November 4, 2017	
Richard Don Lilljedahl	1935	1959	1960	November 9, 2017	
Robert L. Williams	1925	1965	1970	November 26, 2017	Victoria TX
Donald S. Graham	1929	1979	1979	November 28, 2017	
Samuel Mireles Cenicerros	1941	1972	1972	December 12, 2017	
Jack Carroll Bush	1929	1955	1955	December 26, 2017	
June M. White	1944	2001	2001	December 29, 2017	
Samuel Picazo	1931	1975	1975	January 4, 2018	
Eubaldo Ponce	1933	1962	1962	January 5, 2018	Grand Prairie TX
Clinton Ross Harris	1926	1947	1947	January 11, 2018	
Glenn Del Weimer	1935	1960	1960	January 11, 2018	
Suzanne Skipper Steves	1956	1989	1989	January 15, 2018	
David Lee Stewart	1931	1954	1954	February 20, 2018	
Lyle Lee Pierce	1928	1976	1976	February 20, 2018	
Irma Bain	1935	1998	1998	April 2, 2018	
Raul Martinez				May 7, 2018	
Thomas Clinton Elliott, Jr.	1947	1970	1970	May 16, 2018	
William Matthew Harris	1926	1948	1960	May 23, 2018	
Raul S. Quintanilla	1927	1970	1970	May 23, 2018	Ft. Sam Houston
Jack D. Heacock	1930	1957	1957	July 9, 2018	
Chengui (Newman) Huo	1966		2016	July 31, 2018	
Harold J. Sassman	1937	1962		August 16, 2018	
Lon A. Speer, III	1931	1956		October 11, 2018	
Michael J. Quist	1968	1993		December 22, 2018	
Pablo Alvarado	1933	1987		March 9, 2019	
Thomas Irving King, Jr.	1927	1956		April 7, 2019	
Bruce E. Barrett	1931	1979		May 14, 2019	
Charles Duane McCullough	1931	1958	1960	June 9, 2019	Helotes, TX
Robert Hahn	1943	1990	1990	June 12, 2019	Lockhart, TX
Abel Vega, Sr.	1934	1959	1959	June 24, 2019	San Antonio 1930, TX
Kenneth Corbin Harrison	1941	1968	1977	July 5, 2019	McAllen, TX
Ed Silliman	1930	1955	1959	July 6, 2019	
Grant Basil Tadlock	1930	1958	1990	July 17, 2019	Cedar Rapids, IA
Billy Joe White	1933	1960	1964	July 25, 2019	Three Rivers, TX
Robert J. Scott	1930	1948	1987	August 23, 2019	Austin, TX
Don Delaplain	1930	1961	1948	October 3, 2019	Somerset, KY
Abraham Lazaro Cabrales	1934	1959	1959	November 6, 2019	Port Arthur, TX
Willie George Thomas, Jr.	1966	2018	2018	November 28, 2019	Austin, TX
Rafael Campos	1939	1975	1975	December 23, 2019	Costa Rica
Guadalupe Ballinas Palos	1949	1997	1997	January 2, 2020	
Charles Allen Camp	1934	1955	1959	January 10, 2020	San Angelo, TX April
Leighanne Brechin	1965	1995	1995	January 28, 2020	
Russell Lee Minton	1960	1992	1996	February 24, 2020	Leander, TX
Florence Maurine Perez	1932	1994	1994	March 4, 2020	
Charles Frederick Hahn	1930	1952	1955	March 27, 2020	Bloomington, IN
Malford Cotham Hierholzer	1933	1958	1958	April 8, 2020	
Wan Gul Cho	1932	1988	1994	April 19, 2020	
Walter F. Rowell	1930	1986	1990	May 1, 2020	
Kenneth Green, Jr.	1942	2000	2000	July 7, 2020	Austin, TX

Daniel Z. Rodriguez	1932	1952	1952	July 19, 2020	San Antonio, TX
Moises Yanez	1934	1997	1997	July 30, 2020	
Clifford Charles Edge	1933	1956	1961	August 12, 2020	Palacios, TX
Catherine Clark Foster	1926	1996	1996	November 15, 2020	Austin, TX
Cora Nell Poteet	1937	1978	1982	December 20, 2020	San Antonio, TX
Pedro Luciano Paredes	1940	1978	1978	December 24, 2020	Chaparral, NM
David Lynn Semrad	1942	1965	1965	January 6, 2021	
Lula Joanne Windbigler	1938	1983	1983	March 19, 2021	
Arnold C. Cavazos	1952	2003	2003	April 17, 2021	Brownsville, TX
L. George Buck	1933	1958	1958	May 12, 2021	
Antonio Villadon Olmos	1921	1955	1955	May 25, 2021	
William James Abraham	1947	1979	1984	2021	
Taylor Scott Boone	1948	2005	2008	2021	
Harold Dean Burkhardt	1927	1951	1955	2022	Oklahoma
George Edgar Butchee II	1945	1968	1970	2022	
George Lewis Chambers	1956	2012	2012	2022	
Carl Wayne Clark	1945	2003	2003	2021	
James Reaves Farris	1954	1977	1981	2021	
Francisco Gaytan	1932	1956	1958	2021	McAllen, TX
John Alan Green	1938	1984	1984	2021	
Larry Clinton Howard	1946	1980	1984	2021	Merkel, TX
Janice Kay Petty	1956	1989	1993	2021	Braymer, Mo.
Charles Purnell	1939	2000	2000	2022	
George M. Ricker	1922	1950	1951	2022	Austin, TX
Gordon Allen Roe, Jr.	1935	1958	1961	2021	
Gene Harlan Schweizer	1933	1957	1957	2021	
William Douglas Smith	1943	2003	2003	2021	
Conrado G. Soltero	1930	1956	1956	2021	El Paso, TX
Susan Sprague	1948	1982	1984	2022	
William P. Treude	1937	1963	1965	2021	
Olin Joseph Tunnell	1931	1953	1958	2021	Dallas, TX
Jerry Alden Grant Weaver	1940	1964	1966	2022	San Antonio, TX
William R. Wiemers	1928	1957	1959	2021	
John Frances Yeaman	1927	1957	1955	2021	

STANDING RULES

REPORT I CHAIRPERSON'S REPORT *FOR INFORMATION ONLY*

- 1 No changes are being proposed to the Standing Rules.
 2 Thank you for the opportunity to be of service to you.
 3 Barbara Mobley, Chairperson Edgar Avitia
 4 Mike Cave, Vice-Chairperson Elva Garza
 5 Bertha Castañeda, Secretary Eddie Pinchback
 6

REPORT II STANDING RULES *FOR CONFERENCE ACTION*

- 7 The **Mission** of the Río Texas Conference: to make disciples of Jesus Christ for the
 8 transformation of the world. The **Vision** of the Río Texas Conference: Uniting Peoples, Vitalizing
 9 Congregations, Developing Leaders, Transforming Communities.
 10

11 **STRUCTURE AND AGENCIES**

12 **Uniting Table**

13 1. There shall be a Uniting Table whose function is to coordinate mission and ministry in the Río
 14 Texas Conference through the four Vision Teams focused on the four pillars of the conference
 15 Vision: Uniting Peoples, Vitalizing Congregations, Developing Leaders, and Transforming
 16 Communities. The Uniting Table and the four Vision Teams are responsible for focusing on the
 17 Mission Field. The membership of the Uniting Table shall be: the Bishop (ex officio without vote);
 18 the dean of the cabinet; the lay leader; the chairpersons of the Uniting Peoples, Vitalizing
 19 Congregations, Developing Leaders and Transforming Communities Vision Teams; the
 20 chairperson or a representative of each administrative agency in Rule #6; one representative
 21 each from the Board of Ordained Ministry, the Committee on the Episcopacy, and the Council on
 22 Children's Ministries; the presidents of United Methodist Women, United Methodist Men, the
 23 Youth Ministries Council, and the Young Adult Ministry Council; and the chairperson. There shall
 24 also be seven (7) members at large and a Mission Field Advocate, nominated by the Committee
 25 on Nominations and elected by the Annual Conference. All references in the Book of Discipline
 26 to a conference council on ministries will be fulfilled by the Uniting Table. The Uniting Table is
 27 accountable to, and funded by, the Annual Conference.

28 a. There shall be a Mission Field Advocate whose responsibility is to help the Uniting Table
 29 and the Vision Teams remain focused on the mission field by advocating for the people who
 30 are not in our churches, including those who are in poverty, those who are young, those who
 31 are marginalized, and those who are disempowered by our culture and society.

32 b. The Uniting Table and the four Vision Teams will be expected to recruit and engage lay
 33 and clergy persons across the conference to serve on task forces to assist in their
 34 responsibilities.

35 c. Each Vision Team will have funding through the Annual Conference budget. Meetings of
 36 the Team will be funded through the amount budgeted to that Team. Appointed task forces
 37 also will be funded through the amount provided in the Annual Conference budget assigned to
 38 that Team.

39 d. The Committee on Nominations shall nominate, and the Annual Conference shall elect, the
 40 chairpersons of the Uniting Table and each of the four Vision Teams. None of these
 41 chairpersons shall have any other specific ministry responsibilities on the Uniting Table or any
 42 of the Vision Teams, nor shall they be chairperson of any other conference agency.

43 e. The Constitutions for United Methodist Women (§ 647) and United Methodist Men (§ 648)
 44 are included in

1 the 2016 Book of Discipline. United Methodist Women and United Methodist Men are
 2 independent organizations which nominate and elect their own leaders. Each of these
 3 organizations is represented by the president and/or another designated person on various
 4 agencies of the Annual Conference, including the Uniting Table. United Methodist Women
 5 relates to the national organization of United Methodist Women. United Methodist Men relates
 6 to the General Commission on United Methodist Men.

7

8

9

Uniting Peoples Vision Team

10 2. There shall be a Uniting Peoples Vision Team whose function is to facilitate unity, witness,
 11 communication and justice, and to work toward intercultural competency in all areas of
 12 conference life. The membership of the Uniting Peoples Vision Team shall be: two persons
 13 whose specific responsibility is Christian Unity and Interreligious Relationships, two persons
 14 whose specific responsibility is Religion and Race, two persons whose specific responsibility is
 15 the Status and Role of Women, two persons whose specific responsibility is Communications,
 16 two persons whose specific responsibility is Disability Concerns, and a chairperson; all nominated
 17 by the Committee on Nominations and elected by the Annual Conference. The entire Vision
 18 Team has the full responsibility for each of the areas of focus represented by its members. The
 19 Uniting Peoples Vision Team relates to the Council of Bishops, the General Commission on
 20 Religion and Race, the General Commission on the Status and Role of Women, and to the
 21 Uniting Table. The Uniting Peoples Vision Team is accountable to, and funded by, the Annual
 22 Conference.

23 a. There shall be a Commission on Christian Unity and Interreligious Relationships (the
 24 commission) whose function is defined in ¶ 642 of the 2016 Book of Discipline. The
 25 membership of the commission shall be the two persons elected by the Annual Conference
 26 whose specific responsibility is Christian Unity and Interreligious Relationships, plus all the
 27 other members of the Uniting Peoples Vision Team. The commission relates to the Council of
 28 Bishops, and to the Uniting Peoples Vision Team. The commission is accountable to the
 29 Uniting Peoples Vision Team and to the Annual Conference, and is funded through the Uniting
 30 Peoples Vision Team portion of the budget.

31 b. There shall be a Commission on Religion and Race (the commission) whose function is
 32 defined in ¶ 643 of the 2016 Book of Discipline. The membership of the commission shall be
 33 the two persons elected by the Annual Conference whose specific responsibility is Religion
 34 and Race, plus all the other members of the Uniting Peoples Vision Team. The commission
 35 relates to the General Commission on Religion and Race, and to the Uniting Peoples Vision
 36 Team. The commission is accountable to the Uniting Peoples Vision Team and to the Annual
 37 Conference, and is funded through the Uniting Peoples Vision Team portion of the budget.

38 c. There shall be a Commission on the Status and Role of Women (the commission) whose
 39 function is defined in ¶ 644 of the 2016 Book of Discipline. The membership of the
 40 commission shall be the two persons elected by the Annual Conference whose specific
 41 responsibility is the Status and Role of Women, plus all the other members of the Uniting
 42 Peoples Vision Team, plus a member named by the conference United Methodist Women.
 43 The chairperson of this commission shall be a woman, and a majority of its members shall be
 44 women. The commission relates to the General Commission on the Status and Role of
 45 Women, and to the Uniting Peoples Vision Team. The commission is accountable to the
 46 Uniting Peoples Vision Team and to the Annual Conference, and is funded through the Uniting
 47 Peoples Vision Team portion of the budget.

48 d. There shall be a Commission on Communications (the commission) whose function is
 49 defined in ¶ 646 of the 2016 Book of Discipline. The membership of the commission shall be
 50 the two persons elected by the Annual Conference whose specific responsibility is
 51 Communications, plus all the other members of the Uniting Peoples Vision Team. The
 52 commission relates to the Uniting Peoples Vision Team. The commission is accountable to
 53 the Uniting Peoples Vision Team and to the Annual Conference, and is funded through the
 54 Uniting Peoples Vision Team portion of the budget.

55 e. There shall be a Committee on Disability Concerns (the committee) whose function is
 56 defined in ¶ 653 of the 2016 Book of Discipline. The membership of the committee shall be

1 the two persons elected by the Annual Conference whose specific responsibility is Disability
 2 Concerns, plus all the other members of the Uniting Peoples Vision Team. Membership shall
 3 include persons with physical disabilities and persons with mental disabilities. The committee
 4 relates to the Uniting Peoples Vision Team. The committee is accountable to the Uniting
 5 Peoples Vision Team and to the Annual Conference, and is funded through the Uniting
 6 Peoples Vision Team portion of the budget.

7
 8 **Vitalizing Congregations Vision Team**

9 3. There shall be a Vitalizing Congregations Vision Team whose function is to discern, develop
 10 and deploy
 11 resources pertinent to the fulfillment of the mission and purpose of the local church, and to
 12 support the restoring of vitality to the local church. The membership of the Vitalizing
 13 Congregations Vision Team shall be: two persons whose specific responsibility is Discipleship,
 14 two persons whose specific responsibility is Congregational Development & Revitalization, two
 15 persons whose specific responsibility is Ethnic Local Church Concerns, two persons whose
 16 specific responsibility is Parish and Community Development, two persons whose specific
 17 responsibility is the Small Membership Church, two persons whose specific responsibility is New
 18 Church Development, two persons whose specific responsibility is Children's Ministries, two
 19 persons whose specific responsibility is Older Adult Ministries, two persons whose specific
 20 responsibility is Hispanic/Latino Ministries, and a chairperson; all nominated by the Committee on
 21 Nominations and elected by the Annual Conference. Additional members shall be the presidents
 22 or designees of United Methodist Women, United Methodist Men, the Youth Ministries Council,
 23 and the Young Adult Ministry Council. The entire Vision Team has the full responsibility for each
 24 of the areas of focus represented by its members. The Vitalizing Congregations Vision Team
 25 relates to the General Board of Discipleship, the General Board of Global Ministries, and to the
 26 Uniting Table. The Vitalizing Congregations Vision Team is accountable to, and funded by, the
 27 Annual Conference.

28
 29 a. There shall be a Board of Discipleship (the board) whose function is defined in ¶ 630 of the
 30 2016 Book of Discipline. The membership of the board shall be the two persons elected by
 31 the Annual Conference whose specific responsibility is Discipleship, plus all the other
 32 members of the Vitalizing Congregations Vision Team. The board relates to the General
 33 Board of Discipleship, and to the Vitalizing Congregations Vision Team. The board is
 34 accountable to the Vitalizing Congregations Vision Team and to the Annual Conference, and
 35 is funded through the Vitalizing Congregations Vision Team portion of the budget.

36 b. There shall be a Committee on Congregational Development and Revitalization (the
 37 committee) whose function is defined in ¶ 633.5e of the 2016 Book of Discipline. The
 38 membership of the committee shall be the two persons elected by the Annual Conference
 39 whose specific responsibility is Congregational Development and Revitalization, plus all the
 40 other members of the Vitalizing Congregations Vision Team. The committee relates to the
 41 General Board of Global Ministries and to the Vitalizing Congregations Vision Team. The
 42 committee is accountable to the Vitalizing Congregations Vision Team and to the Annual
 43 Conference, and is funded through the Vitalizing Congregations Vision Team portion of the
 44 budget.

45 c. There shall be a Committee on Ethnic Local Church Concerns (the committee) whose
 46 function is defined in ¶ 632 of the 2016 Book of Discipline. The membership of the committee
 47 shall be the two persons elected by the Annual Conference whose specific responsibility is
 48 Ethnic Local Church Concerns, plus all the other members of the Vitalizing Congregations
 49 Vision Team. The committee relates to the Vitalizing Congregations Vision Team. The
 50 committee is accountable to the Vitalizing Congregations Vision Team and to the Annual
 51 Conference, and is funded through the Vitalizing Congregations Vision Team portion of the
 52 budget.

53 d. There shall be a Committee on Parish and Community Development (the committee)
 54 whose function is defined in ¶ 633.5 of the 2016 Book of Discipline. The membership of the
 55 committee shall be the two persons elected by the Annual Conference whose specific
 56 responsibility is Parish and Community Development, plus all the other members of the

1 Vitalizing Congregations Vision Team. The committee relates to the General Board of Global
2 Ministries and to the Vitalizing Congregations Vision Team. The committee is accountable to
3 the Vitalizing Congregations Vision Team and to the Annual Conference, and is funded
4 through the Vitalizing Congregations Vision Team portion of the budget.

5 e. There shall be a Commission on the Small Membership Church (the commission) whose
6 function is defined in ¶ 645 and ¶ 633.5i of the 2016 Book of Discipline. The membership of
7 the commission shall be the two persons elected by the Annual Conference whose specific
8 responsibility is the Small Membership Church, plus all the other members of the Vitalizing
9 Congregations Vision Team. The commission relates to the General Board of Global
10 Ministries and to the Vitalizing Congregations Vision Team. The commission is accountable to
11 the Vitalizing Congregations Vision Team and to the Annual Conference, and is funded
12 through the Vitalizing Congregations Vision Team portion of the budget.

13 f. There shall be a Committee on New Church Development (the committee) whose function
14 is defined in ¶ 633.5e-h and ¶ 630.3 of the 2016 Book of Discipline. The membership of the
15 committee shall be the two persons elected by the Annual Conference whose specific
16 responsibility is New Church Development, plus all the other members of the Vitalizing
17 Congregations Vision Team. The committee relates to the General Board of Global Ministries,
18 the General Board of Discipleship, and to the Vitalizing Congregations Vision Team. The
19 committee is accountable to the Vitalizing Congregations Vision Team and to the Annual
20 Conference, and is funded through the Vitalizing Congregations Vision Team portion of the
21 budget.

22 g. There shall be a Council on Children's Ministries (the council) whose function is to plan,
23 vision and advocate for children within the conference. The membership of the council shall
24 be the two persons elected by the Annual Conference whose specific responsibility is
25 Children's Ministries, plus all the other members of the Vitalizing Congregations Vision Team.
26 The council relates to the Vitalizing Congregations Vision Team. The council is accountable
27 to the Vitalizing Congregations Vision Team and to the Annual Conference, and is funded
28 through the Vitalizing Congregations Vision Team portion of the budget.

29 h. There shall be a Council on Older Adult Ministries (the council) whose function is defined in
30 ¶ 651 of the 2016 Book of Discipline. The membership of the council shall be the two persons
31 elected by the Annual Conference whose specific responsibility is Older Adult Ministries, plus
32 all the other members of the Vitalizing Congregations Vision Team. The council relates to the
33 General Board of Discipleship, and to the Vitalizing Congregations Vision Team. The council
34 is accountable to the Vitalizing Congregations Vision Team and to the Annual Conference,
35 and is funded through the Vitalizing Congregations Vision Team portion of the budget.

36
37 i. There shall be a Committee on Hispanic/Latino Ministries (the committee) whose function is
38 defined in ¶ 655 of the 2016 Book of Discipline. The membership of the committee shall be
39 the two persons elected by the Annual Conference whose specific responsibility is
40 Hispanic/Latino Ministries, plus all the other members of the Vitalizing Congregations Vision
41 Team. At least one-third of the members shall be Hispanic/Latino persons. The committee is
42 accountable to the Vitalizing Congregations Vision Team and to the Annual Conference, and
43 is funded through the Vitalizing Congregations Vision Team portion of the budget.

44 j. There shall be a Youth Ministries Council (the council), whose function is defined in ¶ 649 of
45 the 2016 Book of Discipline, and which will fulfill all references in the Book of Discipline to the
46 Council on Youth Ministries. The council will support, encourage and equip youth leaders in
47 the church. The council will consist of 3-5 youth from each district, and will represent the
48 diversity of the conference. No more than one-third of the members of the council will be
49 adults. The council is represented by the president and/or another designated person on
50 various agencies of the Annual Conference, including the Uniting Table. The council relates
51 to the General Board of Discipleship's Division on Ministries with Young People. The council
52 is accountable to the Annual Conference, and is funded through the Vitalizing Congregations
53 Vision Team portion of the budget.

54 k. There shall be a Young Adult Ministry Council (the council) whose function is defined in
55 ¶ 650 of the 2016 Book of Discipline, and which will fulfill all references in the Book of
56 Discipline to the Council on Young Adult Ministries. The council will provide voice and support

1 for all young adults in the conference. The council will be a group of diverse young adults
 2 called to ministry and service as modeled by Jesus Christ. The council is represented by the
 3 president and/or another designated person on various agencies of the Annual Conference,
 4 including the Uniting Table. The council relates to the General Board of Discipleship's
 5 Division on Ministries with Young People. The council is accountable to the Annual
 6 Conference, and is funded through the Vitalizing Congregations Vision Team portion of the
 7 budget.

8 **Developing Leaders Vision Team**

9 4. There shall be a Developing Leaders Vision Team whose function is to call and equip both lay
 10 and clergy leaders for the mission field, and to especially encourage younger leaders. The
 11 membership of the Developing Leaders Vision Team shall be: two persons whose specific
 12 responsibility is Higher Education and Campus Ministry, and a chairperson; all nominated by the
 13 Committee on Nominations and elected by the Annual Conference. Additional members shall be
 14 the presidents or designees of United Methodist Women, United Methodist Men, the Youth
 15 Ministries Council, and the Young Adult Ministry Council; two representatives from the Board of
 16 Ordained Ministry; the conference lay leader and the seven (7) district lay leaders. The entire
 17 Vision Team has the full responsibility for each of the areas of focus represented by its members,
 18 unless otherwise specified by the Book of Discipline. The Developing Leaders Vision Team
 19 relates to the General Board of Higher
 20 Education and Ministry and its Division of Higher Education, the General Board of Discipleship,
 21 and to the Uniting Table. The Developing Leaders Vision Team is accountable to, and funded by,
 22 the Annual Conference.

23 a. There shall be a Board of Higher Education and Campus Ministry (the board) whose
 24 function is defined in ¶ 634 of the 2016 Book of Discipline. The membership of the board shall
 25 be the two persons elected by the Annual Conference whose specific responsibility is Higher
 26 Education and Campus Ministry, plus all the other members of the Developing Leaders Vision
 27 Team. The board relates to the General Board of Higher Education and Ministry, and its
 28 Division of Higher Education, and to the Developing Leaders Vision Team. The board is
 29 accountable to the Developing Leaders Vision Team and to the Annual Conference, and is
 30 funded through the Developing Leaders Vision Team portion of the budget.

31 b. There shall be a Board of Ordained Ministry (the board) whose function, membership and
 32 organization are defined in ¶ 635 of the 2016 Book of Discipline. The members of the board
 33 shall be nominated by the Bishop and elected by the Annual Conference. The board shall
 34 relate to the General Board of Higher Education and Ministry. The board is accountable to
 35 and reports to the Annual Conference, and is funded through the Developing Leaders Vision
 36 Team portion of the budget.

37 c. There shall be a Lay Leadership Team whose function is defined in ¶ 631 of the 2016 Book
 38 of Discipline, and which will fulfill all references in the Book of Discipline to the Board of Laity.
 39 The membership of the Lay Leadership Team shall be the conference lay leader as
 40 chairperson and the district lay leaders, plus all the other members of the Developing Leaders
 41 Vision Team. The Lay Leadership Team is represented by one or more of its members on
 42 various agencies of the Annual Conference. The Lay Leadership Team relates to the General
 43 Board of Discipleship, and to the Developing Leaders Vision Team. The Lay Leadership
 44 Team is accountable to and reports to the Annual Conference, and is funded through the
 45 Developing Leaders Vision Team portion of the budget.

46 **Transforming Communities Vision Team**

47 5. There shall be a Transforming Communities Vision Team whose function is to equip, educate
 48 and support congregations around the areas of mission and The Advance, specific ethnic
 49 concerns, and justice issues. The membership of the Transforming Communities Vision Team
 50 shall be: two persons whose specific responsibility is Church and Society, two persons whose
 51 specific responsibility is Global Ministries, two persons whose specific responsibility is Native
 52 American Ministries, two persons whose specific responsibility is The Advance Program, two
 53 persons whose specific responsibility is the Criminal Justice and Mercy Ministries, the Secretary
 54 of Global Ministries, and a chairperson; all nominated by the Committee on Nominations and
 55 elected by the Annual Conference. The Peace with Justice Coordinator shall also be a member.
 56

1 The entire Vision Team has the full responsibility for each of the areas of focus represented by its
 2 members. The Transforming Communities Vision Team relates to the General Board of Church
 3 and Society, the General Board of Global Ministries, and to the Uniting Table. The Transforming
 4 Communities Vision Team is accountable to, and funded by, the Annual Conference.

5
 6 a. There shall be a Board of Church and Society (the board) whose function is defined in
 7 ¶ 629 of the 2016 Book of Discipline. The membership of the board shall be the two persons
 8 elected by the Annual Conference whose specific responsibility is Church and Society, plus all
 9 the other members of the Transforming Communities Vision Team, plus a member named by
 10 the conference United Methodist Women. The board relates to the General Board of Church
 11 and Society, and to the Transforming Communities Vision Team. The board is accountable to
 12 the Transforming Communities Vision Team and to the Annual Conference, and is funded
 13 through the Transforming Communities Vision Team portion of the budget. The board shall
 14 name the Peace with Justice Coordinator.

15 b. There shall be a Board of Global Ministries (the board) whose function is defined in ¶ 633
 16 of the 2016 Book of Discipline. The membership of the board shall be the two persons elected
 17 by the Annual Conference whose specific responsibility is Global Ministries, plus all the other
 18 members of the Transforming Communities Vision Team, including the Secretary of Global
 19 Ministries, plus a member named by the conference United Methodist Women. The board
 20 relates to the General Board of Global Ministries, and to the Transforming Communities Vision
 21 Team. The board is accountable to the Transforming Communities Vision Team and to the
 22 Annual Conference, and is funded through the Transforming Communities Vision Team
 23 portion of the budget.

24 c. There shall be a Committee on Native American Ministries (the committee) whose function
 25 is defined in ¶ 654 of the 2016 Book of Discipline. The membership of the committee shall be
 26 the two persons elected by the Annual Conference whose specific responsibility is Native
 27 American Ministries, plus all the other members of the Transforming Communities Vision
 28 Team. The committee relates to the Transforming Communities Vision Team. The committee
 29 is accountable to the Transforming Communities Vision Team and to the Annual
 30 Conference, and is funded through the Transforming Communities Vision Team portion of the
 31 budget.

32 d. There shall be a Committee on The Advance (the committee) whose function is defined in
 33 ¶ 656 of the 2016 Book of Discipline. The membership of the committee shall be the two
 34 persons elected by the Annual Conference whose specific responsibility is The Advance, plus
 35 all the other members of the Transforming Communities Vision Team. The committee relates
 36 to the Transforming Communities Vision Team. The committee is accountable to the
 37 Transforming Communities Vision Team and to the Annual Conference, and is funded through
 38 the Transforming Communities Vision Team portion of the budget.

39 e. There shall be a Committee on Criminal Justice and Mercy Ministries (the committee)
 40 whose function is defined in ¶ 657 of the 2016 Book of Discipline. The membership of the
 41 committee shall be the two persons elected by the Annual Conference whose specific
 42 responsibility is Criminal Justice and Mercy Ministries, plus all the other members of the
 43 Transforming Communities Vision Team. The committee relates to the Transforming
 44 Communities Vision Team. The committee is accountable to the Transforming Communities
 45 Vision Team and to the Annual Conference, and is funded through the Transforming
 46 Communities Vision Team portion of the budget

47 **Administrative Agencies**

48 6. There shall be Administrative Agencies whose functions are to provide ongoing administrative
 49 support to the conference. Each of these functions will be carried out by a separate and
 50 independent agency whose members are nominated by the Committee on Nominations and
 51 elected by the Annual Conference, unless otherwise specified by the Book of Discipline. Each of
 52 these agencies is directly accountable to the Annual Conference, reports to the Annual
 53 Conference, and is funded through the budget of the Annual Conference, unless otherwise
 54 specified by the Book of Discipline. Each of these agencies shall have one representative on the
 55 Uniting Table for support of the missional emphases of the Uniting Table and Vision Teams.

- 1 a. There shall be a Finance Table whose function is defined in ¶¶ 611-628 of the 2016 Book
2 of Discipline, and which will fulfill all references in the Book of Discipline to the Council on
3 Finance and Administration. The Finance Table will also fulfill all references in the Book of
4 Discipline to the Commission on Equitable Compensation, whose function is defined in ¶ 625
5 of the 2016 Book of Discipline. There shall be sixteen (16) members of the Finance Table.
6 The Finance Table relates to the General Council on Finance and Administration. There shall
7 also be a Personnel Committee to carry out those functions of the Finance Table in ¶ 613.13
8 of the 2016 Book of Discipline. There shall be four (4) members of the Personnel Committee
9 plus a representative of the Finance Table and a district superintendent.
- 10 b. There shall be a Board of Trustees whose function is defined in ¶ 2512 of the 2016 Book of
11 Discipline. There shall be twelve (12) members of the Board of Trustees, who will be elected
12 in four classes of three members each. The first Board of Trustees will have three persons
13 elected by the Southwest Texas Conference whose terms end in June 2015, three persons
14 elected by the Río Grande Conference whose terms end in June 2016, three persons elected
15 by the Río Grande Conference whose terms end in June 2017, and three persons elected by
16 the Southwest Texas Conference whose terms end in June 2018. The members of the Board
17 of Trustees are also members of the Board of Directors of the United Methodist Río Texas
18 Conference Board of Trustees corporation, and their election shall be consistent with the
19 Certificate of Formation and the Bylaws of that corporation.
- 20
- 21 c. There shall be a Committee on Standing Rules whose function is to oversee the rules of
22 the Annual Conference, as permitted in ¶ 604.1 of the 2016 Book of Discipline. There shall be
23 six (6) members of the Committee on Standing Rules.
- 24 d. There shall be an Agenda and Worship Committee whose function is defined in ¶ 605.2 of
25 the 2016 Book of Discipline. The members of the Agenda and Worship Committee shall be
26 the Bishop and the Assistant to the Episcopal Office; the seven district superintendents; the
27 presidents of United Methodist Women, United Methodist Men, the Young Adult Ministry
28 Council, and the Youth Ministries Council; the conference lay leader; the conference treasurer;
29 the conference secretary; the chairperson of the Uniting Table; and a Worship Team
30 Coordinator recruited by the committee.
- 31 e. There shall be a Committee on the Episcopacy whose function is defined in ¶ 637 of the
32 2016 Book of Discipline. There shall be twelve (12) members of the Committee on the
33 Episcopacy.
- 34 f. There shall be an Episcopal Residence Committee whose function is defined in ¶ 638 of the
35 2016 Book of Discipline. There shall be six (6) members of the Episcopal Residence
36 Committee.
- 37 g. There shall be a Board of Pensions whose function is defined in ¶ 639 of the 2016 Book of
38 Discipline. There shall be sixteen (16) members of the Board of Pensions who will serve
39 eight-year staggered terms, with four members being elected every other year. The first
40 Board of Pensions will have four persons whose terms end in June 2016, four persons whose
41 terms end in June 2018, four persons whose terms end in June 2020, and four persons
42 whose terms end in June 2022 in order to establish the staggered terms. The 2014
43 conferences will each elect two persons for each class to make up the first Board of
44 Pensions. The members of the Board of Pensions are also members of the Board of
45 Directors of the United Methodist Río Texas Conference Board of Pensions corporation, and
46 their election shall be consistent with the Certificate of Formation and the Bylaws of that
47 corporation. The Board of Pensions relates to the General Board of Pensions and Health
48 Benefits.
- 49
- 50 h. There shall be a Commission on Archives and History whose function is defined in ¶ 641 of
51 the 2016 Book of Discipline. There shall be eight (8) members of the Commission on Archives
52 and History. The Commission on Archives and History relates to the General Commission on
53 Archives and History.
- 54 i. There shall be a Committee on Nominations (the committee) whose function is to identify
55 nominees for each elected leadership position for which the Book of Discipline does not
56 specify another method of nomination. The members of the committee shall be the Bishop

1 and the Assistant to the Episcopal Office; the seven district superintendents; one person from
 2 each parent conference representing United Methodist Women, United Methodist Men, the
 3 Young Adult Ministry Council, and the Youth Ministries Council; the conference lay leader; and
 4 six (6) at large members nominated by the Committee on Nominations and elected by the
 5 Annual Conference to ensure equal representation on the committee from each of the parent
 6 conferences. At least through 2024 the Committee on Nominations will consist of an equal
 7 number of members from each of the parent conferences.

8
 9
 10 7. There shall be an Administrative Review Committee (the committee) whose function and
 11 membership are defined in ¶ 636 of the 2016 Book of Discipline. There shall be three (3)
 12 members of the committee and two (2) alternates, nominated by the Bishop and elected by the
 13 clergy session of the Annual Conference. The committee is accountable to the clergy session of
 14 the Annual Conference.

15 **Applying to All Agencies**

16 8. The Committee on Nominations shall work toward the goals of inclusiveness as set forth in
 17 ¶ 610.5 in the 2016 Book of Discipline which states: "...special attention shall be given to the
 18 inclusion of clergywomen, youth (¶ 256.3), young adults, older adults, persons from churches with
 19 small memberships, people with disabilities, and racial and ethnic persons, in keeping with
 20 policies for general Church agencies. It is further recommended that the membership of such
 21 agencies, except for the Board of Ordained Ministry, include one-third clergy, one-third
 22 laywomen, and one-third laymen, who are professing members of local churches." The
 23 Committee on Nominations shall also strive for equal representation from the districts; and, to the
 24 extent possible, the diversity of those nominated should reflect the diversity of the Mission Field.
 25 It will be important at least through 2020 that both the parent conferences be equally represented
 26 on the Board of Trustees and the Board of Pensions, and that both be well represented on the
 27 Uniting Table and the Vision Teams.

28 9. The term of membership in any conference agency is quadrennial, except where the Book of
 29 Discipline stipulates otherwise. The maximum that a person can serve in an agency is two full
 30 terms, except where the
 31 Book of Discipline stipulates otherwise, or when he/she is filling a vacancy during the
 32 quadrennium. Filling a vacancy of an unexpired term of more than two years is considered to be
 33 a full term and shall count the same as four years.

34 10. Any elected position on a conference agency which is vacant at the end of the Annual
 35 Conference session or which becomes vacant during the conference year may be filled by the
 36 Committee on Nominations, unless otherwise specified by the Book of Discipline.

37 11. Ex-officio members of an agency, including members of General and Jurisdictional Agencies
 38 who reside within the bounds of the conference, are in addition to the agency members named
 39 above.

40 12. Chairpersons of conference agencies should be sensitive to the work schedules of laity when
 41 setting meetings.

42 13. When a person is absent without notice from two consecutive conference agency meetings
 43 of which he/she is a member, such person shall be considered to have resigned such
 44 membership, and the Committee on Nominations shall be notified that another person can be
 45 nominated for the remainder of the term.

46 14. No district superintendent or conference staff person shall be eligible to serve as an elective
 47 member of any conference agency. If a member at the time of appointment or hire, he/she shall
 48 be considered to have resigned such membership.

49 **Conference Staff and Resources**

50 15. There shall be an Administrative Services Center whose function is to manage the financial
 51 resources of the conference, and to develop alternative sources of funding for the conference.
 52 The Administrative Services Center will encourage collaboration and partnership among all
 53 program, administrative and financial entities of the conference. The Administrative Services
 54 Center relates to and supports the work of the Finance Table and the Commission on Equitable
 55
 56

1 Compensation, the Board of Trustees, the Board of Pensions, the conference treasurer, and the
 2 office of New Resource Development, as well as the other non-program agencies as needed.
 3 The Administrative Services Center shall be accountable to the Finance Table and to the Annual
 4 Conference, and shall be funded by the Annual Conference. There shall be a director or
 5 equivalent position to oversee the functions of the Administrative Services Center, filled by
 6 appointment or otherwise at the Bishop's discretion.

7 16. There shall be an Assistant to the Episcopal Office who will provide assistance with the
 8 administrative tasks of the Episcopal Office. This position may be filled, by appointment or
 9 otherwise, at the Bishop's discretion.

10 17. There shall be Directors who assist and coordinate with the ministries of the Vision Teams as
 11 determined by the Personnel Committee in consultation with the Bishop. These positions may be
 12 filled, by appointment or otherwise, at the Bishop's discretion.

13 **MEMBERSHIP OF ANNUAL CONFERENCE**

14 18. The lay membership of the Annual Conference shall be:

15 **Lay Members Defined by the Book of Discipline**

- 16 a. A professing member elected by each charge, as provided for in ¶ 602.4 of the 2016 Book
 17 of Discipline;
- 18 b. An additional lay member assigned to each charge for each additional clergy member who
 19 is appointed to the charge as provided for in ¶ 602.4 of the 2016 Book of Discipline;
- 20 c. Diaconal ministers, active deaconesses, home missionaries under episcopal appointment
 21 within the bounds of the Annual Conference, the conference president of United Methodist
 22 Women, the conference president of United Methodist Men, the conference lay leader, district
 23 lay leaders, the conference director of lay servant ministries, conference secretary of global
 24 ministries (if lay), the president or equivalent officer of the conference young adult
 25 organization, the president of the conference youth organization, the chair of the Annual
 26 Conference college student organization, one young person between the ages of twelve (12)
 27 and seventeen (17) and one young person between the ages of eighteen (18) and thirty (30)
 28 from each district to be selected in such a manner as may be determined by the Annual
 29 Conference, as provided in ¶ 602.4 and ¶ 32 of the 2016 Book of Discipline;

30 (The method for selecting the youth, college and young adult representatives to
 31 Annual Conference will be as follows: the conference youth organization will
 32 select one young person between the ages of twelve (12) and seventeen (17)
 33 from each district; the conference young adult organization will select one young
 34 person between the ages of eighteen (18) and thirty (30) from each district. In
 35 the absence of a college student organization, the Board of Higher Education
 36 and Campus Ministry will select the college student to serve as a Lay Member of
 37 the Annual Conference. Each of the agencies is responsible for providing the
 38 names and contact information for these persons to the conference secretary no
 39 later than January 15 each year.)
 40

41 **Lay Members Defined by Annual Conference**

- 42 d. An additional lay member assigned to each church that does not have a lay member as
 43 provided for in 18a and 18b above; and
- 44 e. Other members as defined by the Annual Conference to include: an additional
 45 representative of the executive committees of the conference organizations of United
 46 Methodist Men, United Methodist Women, youth, and young adults; the president and one
 47 additional representative of the executive committees of the district organizations of United
 48 Methodist Women, United Methodist Men, youth, and young adults; the chancellor, the
 49 conference emmaus lay director (if any), the conference scouting coordinator (if any),
 50 conference associate lay leaders (if any), conference elected executive personnel (if any), the
 51 chairperson of any conference agency or standing committee that reports directly to the
 52 Annual Conference; lay members of the Uniting Table and Finance Table; and one lay
 53 member for each unchartered new church start elected by the district in which the new church
 54 start is located.
 55
 56

1
2
3
4
5
6
7
8
9
10
11
12
13
14
15
16
17
18
19
20
21
22
23
24
25
26
27
28
29
30
31
32
33
34
35
36
37
38
39
40
41
42
43
44
45
46
47
48
49
50
51
52
53
54
55
56

f. Additional lay members required to equalize lay and clergy membership shall be assigned to each district based upon district membership. The conference secretary shall notify each district superintendent of the number of additional lay members to be elected no later than sixty (60) days following Annual Conference. Each district will determine the method of election.

g. Through 2024 the additional lay members elected shall include members of both parent conferences.

h. At least 10% of these additional lay members shall be age 30 or under at the time of election.

19. In accordance with ¶ 659 of the 2016 Book of Discipline, the District Conferences will be composed of all members of Annual Conference as set forth in the Standing Rules who are related to churches within the bounds of their respective districts and currently elected to office. In addition, it shall include the chairperson of each district agency.

CONFERENCE PROCEDURES

20. Proposals and reports from conference agencies shall be compiled in a Pre-Conference Report that shall be made available as an electronic document or in printed form to all conference members at least thirty (30) days prior to the Annual Conference session. Each report shall be marked "For Conference Action" or "For Information Only."

21. The Annual Conference shall make available English and Spanish editions of all official correspondence, including but not limited to the contents of the Pre-Conference Report and the Conference Journal. The Annual Conference shall also provide oral translation between Spanish and English, and support for hearing and vision impaired persons, during the sessions of the Annual Conference.

22. Resolutions shall reach the floor of the conference only after consideration and action of the appropriate conference agency.

23. The conference procedures will be governed by the following in order of precedence: the Book of Discipline, the Standing Rules, any special rules adopted by the Annual Conference, and the current edition of Robert's Rules of Order.

24. The conference secretary shall establish the bar of the conference. The conference secretary shall nominate, and the Annual Conference elect, the persons needed to assist in the proceedings of the conference. These include the timekeeper, tellers, associate secretaries, and the minutes committee.

25. Speakers should identify themselves, giving their name and church, and whether they are a clergy or lay member of the conference.

26. Each speech from the floor for or against a motion will be limited to three minutes. The timekeeper will inform the Bishop when the time has expired.

27. Consent Agenda 1 consists of reports from conference agencies which are not for action, but are "For Information Only." The conference acts only to receive these reports and print them in the journal. Consent Agenda 2 consists of action reports about which there is believed to be little or no dissent. The items included in Consent Agenda 2 are determined by a task force composed of members of the Agenda and Worship Committee. Any member of the Annual Conference may move the deletion of any of the items from Consent Agendas. With a second, and a one-minute explanation by the maker of the motion, it will be voted on by the conference without debate. If 20% of the members vote that the item be removed, it will be removed and brought to the floor as a non-consent item at a time to be determined by the Agenda and Worship Committee.

28. The Committee on Standing Rules shall report to the Annual Conference during the first business session of each Annual Conference. Revisions or amendments must be adopted by a two-thirds (2/3) vote of the Annual Conference, and become effective immediately upon their adoption, unless otherwise stated in the enabling legislation. The Standing Rules may be suspended at any time by a two-thirds (2/3) vote of the Annual Conference.

1
2
3
4
5
6
7
8
9
10
11
12
13
14
15
16
17
18
19
20
21
22
23
24
25
26
27
28
29
30
31

29. The preliminary report of the Committee on Nominations will be presented early in the agenda of the Annual Conference proceedings, including the process for nominations from the floor. The final report of the Committee on Nominations will be presented and acted upon at a later session of that Annual Conference.

30. Any report or resolution requiring action of the conference must be in the hands of the conference secretary early enough to allow for printing and distribution to the conference twenty-four (24) hours before the report is considered by the conference. Motions made from the floor must be presented in writing to the presiding officer and the conference secretary at the time the motion is made.

31. The conference lay leader will chair the Committee on Resolutions and Courtesies, and will be responsible for appointing additional persons to assist in preparation of the report.

32. The only materials that are allowed to be placed on the tables of the conference floor are those official materials distributed by the conference secretary and his/her staff.

33. The minutes shall be available online no later than sixty days after the closing of the Annual Conference session.

OTHER

34. The Local Church Report to the Annual Conference (Annual Statistical Report) required by the general church will be completed and filed with the conference no later than January 30, as stated in ¶ 606.7 of the 2016 Book of Discipline. This can be done using the method determined by the conference statistician to be the easiest and most effective manner.

35. There will be a Policy Manual containing policies adopted by the Annual Conference. Changes in these policies must be approved by the Annual Conference. The conference secretary will make these available as an electronic document and in printed form.

36. Any minister of the Annual Conference who conducts the funeral or memorial service of a fellow minister or a minister's spouse shall provide the conference secretary with a memorial for that person within one month, in accordance with the Guidelines on Memoirs to be furnished by the conference secretary.

STANDING RULES

CLERGY RECORDS

ABEL, TIMOTHY DAVID (RE)
Retired

PM: 1977; FE: 1981; FE: 1989; HN: 1990; FE: 2005; RE: 2014; RE: 2015
 APPTS: 1977 In School, WI Conference; 1980 Assoc. Pastor, WI Conf - Janesville; 1981 NIL Conf - La Grange 1st; 1984 TX Conf - Kingwood; 1989 No Salary Paying Unit, Southwest Texas Conference; 1989 Assoc. Pastor, Austin: First UMC; 1990 Leave of Absence; 1995 Honorable Location; 2005 Industry; 2009 Leander UMC; 2014 Retired; 2020 Driftwood UMC

ABOLD, SUSAN IRENE (RE)
Retired

PM: 1997; FE: 1999; RE: 2011; RE: 2015
 APPTS: 1997 Assoc. Pastor, Weslaco: First UMC; 1999 Lometa/Bend; 2002 Staples / Kingsbury; 2004 Attend School, CPE, Methodist Healthcare System; 2006 Telferner / Fannin; 2009 Leave of Absence; 2011 Retired

ADAM, LAURA SMITH (RE)
Retired

PM: 1989; FE: 1991; FE: 2015; RE: 2016
 APPTS: 1989 Utopia UMC; 1994 Edinburg: First UMC; 1999 Sabbatical; 2000 Exec. Dir., ARCH (Advocacy Resource Center for Housing); 2000 Santa Rosa; 2001 Port Lavaca: First; 2003 Brownsville: First; 2009 Manchaca UMC; 2016 Retired

ADAMS, JASON ELLIOT (FE)
SAnt: Alamo Heights

PM: 1997; FE: 1999; FE: 2015
 APPTS: 1997 SAnt: Trinity / Day Memorial; 1999 Assoc. Pastor, SAnt: University UMC; 2003 San Benito: First UMC; 2007 Co-Pastor, San Benito: First UMC; 2008 CC: Asbury; 2012 New Braunfels: First UMC; 2022 SAnt: Alamo Heights

ADAMS, MARK GLEN (RE)
Retired

FL: 1983; PM: 1984; FE: 1989; FE: 1994; FE: 2015; RE: 2015
 APPTS: 1983 Student Local Pastor, TX Conf - Lott; 1986 TX Conf - Montgomery; 1990 TX Conf - Brookshire; 1992 Leave of Absence; 1993 Assoc. Pastor, CC: St. John's; 1995 Refugio UMC; 1999 Edinburg: First UMC; 2004 Schulenburg UMC; 2011 Schulenburg / Weimar; 2012 Schulenburg; 2015 Retired

ADAMS, TIMOTHY MITCHELL (PL)
SAnt: Resurrection

PL: 2018
 APPTS: 2018 SAnt: Resurrection UMC

AGUILAR, PETER MICHAEL (FE)
Mason: First UMC

PM: 1984; FE: 1989; FE: 2015
 APPTS: 1984 SAnt: Jefferson UMC; 1986 SAnt: Palm Heights; 1991 Helotes Hills UMC; 2000 Alice: First UMC; 2002 V: John Wesley UMC; 2005 Laredo: First UMC; 2013 Floresville UMC; 2018 Mason: First UMC

AHRENS, JOAN G. (RL)
Retired

PL: 1990; RL: 2013; RL: 2015
 APPTS: 1990 Assoc. Pastor (PT), SAnt: University UMC; 1999 Assoc. Pastor (PT), SAnt: New Creation; 2004 Assoc. Pastor, SAnt: Windcrest UMC; 2013 Retired; 2014 Assoc. Pastor, SAnt: Windcrest UMC

ALBERT, MIGUEL A (RE)
Retired

FL: 1984; PM: 1994; FE: 1997; FE: 2015; RE: 2019
 APPTS: 1984 Puerto Rico; 1987 Wisconsin; 1988 Puerto Rico; 1993 El Buen Samaritano; 1994 Del Rio: El Principe de Paz; 1995 Evangel San Juan; 1996 San Antonio: El Mesias / El Buen Samaritano; 1998 Austin: Emmanuel; 2000 District Superintendent, Northwest District Superintendent; 2001 District Superintendent, Southern District; 2005 Chaplain, Board of Global Ministries; 2006 SAnt: La Trinidad; 2008 District Superintendent, Southern District; 2010 Chaplain, Methodist Healthcare System; 2019 Retired

ALCALA, FIDEL CHAVEZ (RA)
Retired

FL: 1962; AM: 1983; RA: 1997; RA: 2015
 APPTS: 1962 La Mesa Brownfield; 1965 NWTX Conf - Big Springs; 1966 Hereford; 1970 Rio Grande Conference; 1974 Brady Brownwood; 1978 Rio Grande Conference; 1982 West Ohio; 1986 Kansas West; 1995 Fort Worth: La Trinidad; 1997 Retired

ALDERETE, JACINTO (RE)
Retired

FL: 1954; PM: 1958; FE: 1961; RE: 1998; RE: 2015
 APPTS: 1954 Rio Grande Appt, Van Horn [RG]; 1955 Rio Grande Appt, Weslaco Mercedes [RG]; 1958 Rio Grande Appt, Attend School [RG]; 1959 Rio Grande Appt, SAnt: Sherman [RG]; 1961 Rio Grande Appt, Harlingen [RG]; 1964 Rio Grande Appt, Crosbytown [RG]; 1967 Rio Grande Appt, Amarillo Wesley Community [RG]; 1969 Executive Director, Wesley Community Center; 1998 Retired

ALEJANDRO, EDITH (PL)
Pharr: Nueva Vida

PL: 2022
 APPTS: 2022 Pharr: Nueva Vida

ALEJANDRO, EZEKIEL (PL)
Mercedes: El Buen Pastor

PL: 2022
 APPTS: 2022 Mercedes: El Buen Pastor

ALLAN, PAUL WILLIAM (FE)
Lampasas UMC

LC: 2003; PE: 2009; FE: 2011; FE: 2015
 APPTS: 2009 Freer/Bruni; 2012 SWTC New Church Start; 2014 CC: St. Lukes; 2017 Lampasas UMC

ALLEN, ROBERT MEREDITH (RE) SAnt: Northern Hills

PM: 1975; PM: 1977; TI: 1978; FM: 1978; FE: 1979; FE: 2015; RE: 2017
 APPTS: 1973 In School, Southwest Texas Conference (335.1b); 1976 In School, Southwest Texas Conference (335.1b); 1977 Assoc. Pastor, LA Conf - Aurora; 1979 Assoc. Pastor, Seguin: First UMC; 1980 V: First UMC; 1981 Cuero/Westhoff; 1983 Cuero/Rabke; 1985 CC: Wesley; 1987 Brady: First UMC; 1991 Gonzales: First UMC; 1994 SAnt: Windcrest UMC; 1998 SAnt: Coker UMC; 2007 District Superintendent, Kerrville District; 2010 Kerrville: First UMC; 2015 Dir, Congregational & New Faith Vitality, Rio Texas Conference; 2017 Retired; 2020 Retired; 2022 Assoc. Pastor, SAnt: Northern Hills UMC

ALMANZA, HELEN PLUMMER (RL) Retired

PL: 1999; RL: 2012; RL: 2015
 APPTS: 1999 Austin: Wells Branch UMC; 1999 Assoc. Pastor, Austin: First UMC; 2004 Assoc. Pastor, Austin: Tarrytown UMC; 2007 Assoc. Pastor, Austin: Tarrytown UMC; 2011 Assoc. Pastor, Austin: Tarrytown UMC; 2012 Retired

ALSBROOKS, JOHN PRESLEY (RA) Retired

FL: 1993; AM: 1999; RA: 2013; RA: 2015
 APPTS: 1993 Hebronville Circuit; 1995 Kingsville: Christ; 1998 San Saba UMC; 2000 Three Rivers UMC; 2003 Refugio UMC; 2011 Brady: First UMC; 2013 Retired; 2013 Interim Pastor, Goliad: First UMC; 2014 Art / Castell; 2018 Goldthwaite UMC

ALTMAN, LARRY RAY (RE) Retired

PM: 1971; PM: 1974; FE: 1975; RE: 2014; RE: 2015
 APPTS: 1971 In School, NWTX Conf; 1974 Assoc. Pastor, CC: St. John's; 1978 Floresville UMC; 1981 SAnt: Northwest Hills UMC; 1986 SAng: St. Luke; 1994 Austin: Memorial; 1997 Fredericksburg UMC; 2003 New Braunfels: First UMC; 2008 District Superintendent, San Angelo District; 2014 Retired

ALTMAN, RAY JOSEPH (FE) RTC New Church Start

FL: 2008; PE: 2009; FE: 2011; FE: 2015
 APPTS: 2008 Assoc. Pastor, Kerrville: First UMC; 2014 Leander UMC; 2019 RTC New Church Start

ALVAREZ, ALEXANDER GOMEZ (RE) Fannin / Telferner

PL: 1991; FL: 1999; AM: 2002; PM: 2004; FE: 2008; FE: 2015; RE: 2021
 APPTS: 1992 Senior Pastor (PT), Christine UMC; 1997 Senior Pastor (PT), SAnt: McKinley Ave UMC; 1999 Eagle Pass UMC; 2004 Stockdale: Christ UMC; 2005 Assoc. Pastor, SAnt: Laurel Heights UMC; 2007 Rio Grande City: St. John; 2009 Carrizo Springs UMC; 2011 SAnt: St. John's UMC; 2016 Telferner; 2018 Fannin / Telferner; 2021 Retired; 2021 Fannin / Telferner

ALVAREZ, LAURA LEE (FL) Jourdanton

SY: 2008; PL: 2009; LC: 2013; PL: 2014; PL: 2015; PE: 2015; FL: 2019
 APPTS: 2008 TBS, Star / Center City; 2009 Star / Center City; 2014 Poteet UMC; 2015 Eagle Lake / Garwood: Lehrer Memorial; 2018 Point Comfort / Lolita; 2022 Jourdanton

AMAYA, MARIA (RE) Retired

RE: 2015
 APPTS: 1985 Rio Grande Appt, Falfurrias: El Buen Pastor [RG]; 1991 Rio Grande Appt, Alamo: San Pablo [RG]; 1995 Rio Grande Appt, El Buen Samaritano [RG]; 1996 Rio Grande Appt, Principe de Paz [RG]; 1997 Rio Grande Appt, San Juan: Los Wesleyanos [RG]; 1999 Rio Grande Appt, Cotulla: El Buen Pastor [RG]; 2000 Rio Grande Appt, Medical Leave [RG]; 2004 Rio Grande Appt, Las Milpas [RG]; 2006 Retired

AMERSON, JAMES PATRICK (FE) SAnt: St. Paul UMC

PM: 1992; FE: 1996; FE: 2015
 APPTS: 1992 SAnt: Ernest T. Dixon; 2000 Assoc. Pastor, CC: St. John's; 2002 Austin: Simpson UMC; 2008 Point Comfort / Lolita; 2014 SAnt: St. Paul UMC

AMICK, ROSS BENJAMIN (RE) Retired

OE: 2002; FE: 2005; FE: 2015; RE: 2017
 APPTS: 2002 Assoc. Pastor, Marble Falls UMC; 2003 Assoc. Pastor, SAnt: Northern Hills UMC; 2008 Chaplain, Zachary Company; 2017 Retired

ANGLE, POLLY MORRISON (OF) Canyon Lake UMC

OF: 2017
 APPTS: 2017 SAnt: Colonial Hills UMC; 2021 Canyon Lake UMC

ARCHER, WILLIAM CONRAD (RE) Retired

PM: 1996; FE: 1998; RE: 2008; RE: 2015
 APPTS: 1969 In School, NTX Conf; 1970 TX Conf - Eustace CT; 1973 Assoc. Pastor, TX Conf - Pt Arthur: Temple; 1974 Jacksonville St Johns, TX Conf - Jacksonville St Johns; 1976 Discontinued, TX Conf; 1996 Bishop: First UMC; 1998 Ganado / Louise / Oakman; 2001 Sonora UMC; 2004 Assoc. Pastor, Boerne: First; 2008 Retired

ARMIJO, ELMER (FE) Water for the Rock (New Church Start)

PE: 1999; FE: 2002; FE: 2003; FE: 2015
 APPTS: 1999 Rio Grande Appt, Crosswell: FUMC [OTH]; 2001 Rio Grande Appt, Morenci [OTH]; 2003 Rio Grande City: First; 2003 Rio Grande Appt, Rio Grande City: FUMC [RG]; 2004 Rio Grande Appt, Pharr: La Trinidad [RG]; 2004 Pharr: La Trinidad; 2008 CC: El Buen Pastor; 2008 Rio Grande Appt, CC: El Buen Pastor [RG]; 2010 Rio Grande Appt, Western District Superintendent [RG]; 2010 District Superintendent, Northwest District Superintendent; 2013 Leave of Absence; 2016 Grant UMC; 2020 Water for the Rock (New Church Start)

ARMWOOD, JASPER EARL (OF) Hallettsville Circuit

OF: 2017
 APPTS: 2017 Hallettsville Circuit

ARRINGTON, JOHNNY RAY (OA)

OA: 2015
 APPTS: 2015 Pleasanton: First UMC

AUSTIN, JAMES DALY (RE) Retired

FL: 2006; PE: 2007; FE: 2010; RE: 2014; RE: 2015

APPTS: 2006 Assoc. Pastor, Austin: Westlake; 2014 Retired

AVITIA, EDGAR L. (FE) Rio Grande Appt, General Board of Global Ministries [RG]

PM: 1990; FE: 1995; FE: 2015

APPTS: 1988 Attend School, Sherman: El Divino Salvador; 1988 Rio Grande Appt, El Divino Salvador [RG]; 1990 Attend School, Attend School; 1991 Roswell El Divino Pastor; 1991 Rio Grande Appt, El Divino Pastor and El Gethsemani [RG]; 1992 Rio Grande Appt, Lydia Patterson Institute [RG]; 1995 El Paso: Wesley; 1995 Rio Grande Appt, Lydia Paterson Institute and Wesley [RG]; 1995 Rio Grande Appt, Wesley [RG]; 1998 Rio Grande Appt, Emmanuel [RG]; 1998 El Paso: Emmanuel; 2000 District Superintendent, Southern District; 2000 Rio Grande Appt, Southern District Superintendent [RG]; 2001 Rio Grande Appt, General Board of Global Ministries [RG]; 2001 Executive Secretary, Latin America & the Caribbean/El Paso: Emmanuel

AZIZ, BARBARA KUTAC (FE) Bracken UMC

SP: 2005; PE: 2006; FE: 2009; FE: 2015

APPTS: 2005 Student Local Pastor, Luling: First UMC; 2006 Bishop: First UMC; 2009 Kyle UMC; 2013 Assoc. Pastor, Bulverde UMC; 2019 Bracken UMC

BABB, CHARLES ROBERT (HN) Honorable Location

FL: 1984; PM: 1985; FE: 1987; HN: 1996; HN: 2015

APPTS: 1985 CC: St. John's; 1986 Goliad: First UMC; 1988 Leave of Absence; 1996 Honorable Location

BACHELOR, DAVID LESLIE (OE) Uvalde: First UMC

OE: 2018

APPTS: 2018 Pearsall UMC; 2022 Uvalde: First UMC

BAE, HYEOK (OF) SAnt: Korean UMC

OF: 2010; OF: 2015

APPTS: 2010 SAnt: Korean UMC; 2012 SAnt: Korean UMC

BAIK, FRANK BUMJOON (FE) Rockport: First UMC

PE: 2015; FE: 2018

APPTS: 2015 Schulenburg; 2019 Rockport: First UMC

BAILEY, BARTON HOWARD (FE) Coastal Bend Wellness Foundation (CBWF)

SY: 2013; FE: 2014; TI: 2014; FE: 2015

APPTS: 2013 TBS, CC: First UMC; 2014 Assoc. Pastor, CC: First UMC; 2019 Staff, City of CC: Homeless Program; 2021 Staff, Coastal Bend Wellness Foundation (CBWF)

BAILEY, VICTORIA REED (RE) Retired

PM: 1989; FE: 1992; RE: 2010; RE: 2015

APPTS: 1988 Student Local Pastor, Martindale; 1990 Cross Tracks Church; 1992 Assoc. Pastor, Austin: Bethany; 1999 Sabbatical; 2000 Sterling City: First UMC; 2001 Disability, Medical Leave; 2010 Retired

BAIRD, DAWN DENISE (FE) Lakehills UMC

PL: 2010; FL: 2014; FL: 2015; PE: 2015; FE: 2017

APPTS: 2010 Assoc. Pastor, Corredor de la Esperanza; 2013 Assoc. Pastor, Bulverde UMC; 2014 Rio Texas New Church Start; 2015 Assoc. Pastor, Bulverde UMC; 2018 Medical Leave, Medical Leave; 2021 Lakehills UMC

BALENSIEFEN, LORI MICHELLE (FD) Assoc. Pastor, Boerne: First

PD: 2018; FD: 2020

APPTS: 2018 Assoc. Pastor, Boerne: First

BALTAZAR-RAMIREZ, ESPERANZA (RA) Retired

FL: 2008; FL: 2015; AM: 2017; RA: 2022

APPTS: 2007 Rio Grande Appt, Hispanic Ministry [OTH]; 2011 Rio Grande Appt, San Marcos, El Buen Pastor [RG]; 2015 San Marcos: El Buen Pastor; 2022 Retired

BANDA, AMANDA (FL) Victoria: First UMC

PL: 2020; FL: 2021

APPTS: 2020 Assoc. Pastor, Harlingen: Valley Praise; 2021 Assoc. Pastor, V: First UMC

BARKER, DENISE ANN (FD) Counselor, Magdalena House

PL: 2003; PD: 2008; FD: 2011; FD: 2015

APPTS: 2003 Assoc. Pastor, SAnt: University UMC; 2004 Assoc. Pastor, SAnt: University UMC; 2007 Assoc. Pastor, SAnt: University UMC; 2009 Counselor, Magdalena House

BARRERA, BALDEMAR (RA) Retired

PL: 2012; PL: 2015; AM: 2016; RA: 2017

APPTS: 2012 Crystal City; 2017 Retired; 2017 Raymondville: Bethel/ Mercedes: El Buen Pastor; 2019 Assoc. Pastor, Mission: First UMC

BARRERA, RODOLFO (RE) Retired

PM: 1972; FE: 1974; RE: 2009; RE: 2015

APPTS: 1965 Rio Grande Appt, Waco [RG]; 1968 Rio Grande Appt, Austin: Govalle [RG]; 1972 Rio Grande Appt, Attend School [RG]; 1974 Rio Grande Appt, Weslaco Mercedes [RG]; 1975 Rio Grande Appt, Weslaco [RG]; 1977 Rio Grande Appt, McAllen [RG]; 1979 Rio Grande Appt, Division of Chaplains [RG]; 1992 Rio Grande Appt, El Buen Samaritano [RG]; 1993 Rio Grande Appt, Central District Superintendent [RG]; 2000 SAnt: El Divino Salvador; 2004 Albuquerque: El Buen Samaritano; 2009 Retired; 2012 SAnt: Westlawn; 2017 SAnt: El Divino Salvador

BARRY, EDWARD STANISH (SY) Supply Pastor, Riviera

SY: 2018

APPTS: 2018 Supply Pastor, Riviera

BARTON, LYNN PARKER (RE) Retired

PM: 1978; PM: 1979; FE: 1980; FE: 2015; RE: 2017

APPTS: 1978 In School, Southwest Texas Conference; 1979 Assoc. Pastor, Austin: St. John's; 1983 San Saba UMC; 1988 Austin: St. John's; 1994 SAnt: Laurel Heights UMC; 1997 Portland: First UMC; 2007 Austin: Westlake; 2017 Retired

BARTON, PAUL THOMAS (FE)**Avance**

PM: 1986; FE: 1990; FE: 2015

APPTS: 1985 Rio Grande Appt, Puerto del Cielo (Garland Christ the King) [RG]; 1986 Rio Grande Appt, La Trinidad [RG]; 1987 Rio Grande Appt, Puerta del Cielo (Garland Christ the King) [RG]; 1988 Pharr: La Trinidad; 1990 Bishop: El Redentor; 1990 Rio Grande Appt, El Buen Pastor [RG]; 1991 Rio Grande Appt, United Methodist Campus Ministry at Pan American University [RG]; 1992 Rio Grande Appt, Attend School [RG]; 1998 Dallas: Agape Memorial; 1999 Assist Prof, Episcopal Theological Seminary SW Austin; 2015 Director, Perkins School of Theology; 2021 Office Of Development, Avance

BASKIN, CHARLES HENRY (RE)**Retired**

PM: 1997; FE: 2001; FE: 2015; RE: 2019

APPTS: 1997 In School, Perkins School of Theology (335.1a); 1998 Shiner: First UMC; 2001 Mission: First UMC; 2010 Austin: Northwest Hills; 2016 SAng: St. Luke; 2019 Retired

BASKIN, JUDITH MERYLE FINCHER (RE)**Retired**

SP: 1999; PL: 2000; PE: 2002; FE: 2005; RE: 2009; RE: 2015

APPTS: 1999 Assoc. Pastor, Austin: Berkeley UMC; 2002 Aransas Pass UMC; 2006 Johnson City UMC; 2008 Sabbatical; 2009 Lytton Springs; 2009 Retired

BATES, RICHARD THOMAS (RE)**Retired**

PM: 1970; FE: 1974; RE: 2010; RE: 2015

APPTS: 1970 In School, Southwest Texas Conference; 1973 Assoc. Pastor, Del Rio: First UMC; 1975 Assoc. Pastor, SAnt: Windcrest UMC; 1976 Leave of Absence; 1977 Assoc. Pastor, Seguin: First UMC; 1979 Leave of Absence; 1985 Pastoral Counselor, Private Practice; 2010 Retired

BAUMHECKEL, LINDA SUE (RE)**Retired**

PL: 2010; FL: 2011; PE: 2012; FE: 2014; FE: 2015; RE: 2020

APPTS: 2010 Kingsville: Christ / Riviera; 2011 CC: St. Paul; 2015 Universal City; 2020 Retired

BAXTER BALLOU, BECKY (FE)**SAnt: Chapel Hill UMC**

OE: 2013; OE: 2015; FE: 2015; TI: 2015

APPTS: 2013 Eagle Pass UMC; 2017 Eagle Pass: FUMC / La Trinidad; 2017 Eagle Pass: FUMC; 2020 SAnt: Chapel Hill UMC

BEADLE, TRACEY BOWLES (FE)**Austin: Westlake**

PE: 2011; FE: 2013; FE: 2015

APPTS: 2011 Assoc. Pastor, Austin: First UMC; 2012 Assoc. Pastor, Manchaca UMC; 2017 Austin: Westlake

BEARD, PAUL ANTHONY (FL)**Ganado/Louise**

SY: 1999; SY: 2001; PL: 2002; PL: 2015; FL: 2018

APPTS: 1999 TBS, Rock Island UMC; 2001 Rock Island UMC; 2006 Bloomington/Nursery; 2016 Bloomington; 2018 Ganado/Louise

BEASLEY, AMELIA PIETERSE (FE)**Family Leave**

FL: 2013; PE: 2014; PE: 2015; FE: 2017

APPTS: 2013 Assoc. Pastor, SAnt: Coker UMC; 2015 Brownsville: El Buen Pastor; 2018 Mission: El Mesias; 2021 Family Leave

BECK, ELMER LEROY (RE)**Retired**

PM: 1965; FE: 1974; FE: 1976; RE: 2004; RE: 2015

APPTS: 1960 Local Pastor (PT), LRA Conf - Pt Cedar/Rckpt /Bttfd; 1961 Student Local Pastor, LRA Conf - Hot Springs CT; 1962 Student Local Pastor, LRA Conf - Austin CT; 1964 Fulltime Local Pastor, LRA Conf - Austin CT; 1966 Fulltime Local Pastor, LRA Conf - Carthage; 1968 Fulltime Local Pastor, TX Conf - Goodsprings; 1969 Fulltime Local Pastor, TX Conf - Karnack; 1970 TX Conf - Lexington / Blue; 1973 TX Conf - Van Vleck: 1st; 1976 Mc: First UMC/Freer

McAllen: First/Freer; 1977 Freer/Benavides; 1978 San Benito: First UMC; 1982 Dilley UMC; 1985 New Fountain; 1989 Ganado; 1991 Flatonia; 1993 Bronte: First; 1997 SAnt: Harlandale UMC; 2004 Retired

BECKER, LAURA HEWETT (FE)**Leander UMC**

FL: 1996; PM: 1997; FE: 1999; FE: 2015

APPTS: 1996 Telferner / Nursery; 2000 Assoc. Pastor, V: First UMC; 2008 Goliad: First UMC; 2012 Rockport: First UMC; 2019 Leander UMC

BELL, MICHAEL KENT (FL)**Hilda**

FL: 2003; FL: 2015

APPTS: 2003 Kerrville: Barnett Chapel; 2005 SAng: Wesley UMC; 2010 SAng: Wesley / SAng: Trinity; 2012 SAng: Wesley Trinity; 2016 Hilda

BELL, TROY JAMES, SR. (RE)**San Marcos: Jackson Chapel**

PM: 1970; FE: 1973; RE: 2011; RE: 2015

APPTS: 1970 In School, Southwest Texas Conference; 1973 Austin: St. Peter's UMC; 1975 SAnt: East St. Paul UMC; 1987 Seguin: Wesley Harper UMC; 1994 Austin: Simpson UMC; 2001 CC: St. Paul; 2011 Retired; 2017 San Marcos: Jackson Chapel

BENITEZ, OSVALDO CASIMIR (FE)**Weslaco: La Santisima****Trinidad/ San Juan: Los Wesleyanos**

SY: 2012; FL: 2013; FL: 2015; PE: 2016; FE: 2019

APPTS: 2012 TBS, SAnt: Oak Meadow UMC; 2013 SAnt: Principe De Paz; 2015 SAnt: Pollard Memorial; 2017 SAnt: Pollard / El Buen Samartiano; 2017 SAnt: Pollard Memorial; 2020 Weslaco: La Santisima Trinidad; 2022 Weslaco: La Santisima Trinidad/ San Juan: Los Wesleyanos

BENTLEY, RONALD THOMAS (FD)**Leave of Absence**

PD: 2009; FD: 2013; FD: 2015

APPTS: 2009 Teach Outside Meth Ch, University of Virginia; 2010 Transitional Leave; 2011 Assoc. Pastor, First UMC McKinney; 2019 Leave of Absence

BERGFIELD, PATRICIA MAYER (OE) Austin: Tarrytown

OE: 2018

APPTS: 2018 Assoc. Pastor, Austin: Tarrytown UMC

BERKLEY, JOSEPH LEWIS, SR. (RL) Kingsbury

PL: 2009; FL: 2013; FL: 2015; RL: 2017

APPTS: 2009 Poteet UMC; 2012 Poteet UMC; 2013 Port Isabel: First; 2017 Retired; 2018 Kingsbury

BERMUDEZ, JESUS G (RE) Retired

PM: 1973; FE: 1975; RE: 2004; RE: 2015

APPTS: 1966 Rio Grande Appt, Monte Sinai-Student Pastor [RG]; 1967 Rio Grande Appt, Monte Sinai Local Pastor [RG]; 1969 Rio Grande Appt, San Pablo [RG]; 1972 Rio Grande Appt, Attend School [RG]; 1975 Rio Grande Appt, La Trinidad [RG]; 1978 Rio Grande Appt, El Buen Samaritano [RG]; 1980 Rio Grande Appt, District Superintendent [RG]; 1986 Rio Grande Appt, El Divino Redentor [RG]; 1990 Rio Grande Appt, Emmanuel [RG]; 1994 Rio Grande Appt, District Superintendent [RG]; 2000 Albuquerque: El Buen Samaritano; 2004 Retired

BISTLINE, CHRISTINE COFFEY (RE) Retired

SP: 2001; PE: 2002; FE: 2009; FE: 2015; RE: 2022

APPTS: 2001 Assoc. Pastor, Austin: Northwest Hills; 2002 Assoc. Pastor, Austin: Northwest Hills; 2004 Family Leave; 2006 Bertram; 2014 Bracken UMC; 2019 Cedar Creek UMC; 2022 Retired

BLAIR, VALLILEA (FE) Floresville UMC

LP: 1989; PM: 1990; FE: 1993; FE: 2015

APPTS: 1989 Assoc. Pastor (PT), Lockhart: First UMC; 1990 TBS, Flatonia/Thmpsnvle/Waeldr; 1991 SR Pastor/Assoc Pastor, Mertzson / SAng: St. Luke's; 1993 Bandera UMC; 1995 Disability, Southwest Texas Conference; 1996 Assoc. Pastor, SAnt: Laurel Heights UMC; 2001 SAnt: Chapel Hill UMC; 2003 Disability, Medical Leave; 2013 Three Rivers UMC; 2016 Kingsville: First UMC; 2020 Devine UMC; 2022 Floresville UMC

BLANCO, DAVID E. (FE) Universal City

PE: 2003; FE: 2005; FE: 2015

APPTS: 2003 Rio Grande Appt, Lubbock: La Trinidad [RG]; 2005 Dallas: Agape Memorial; 2009 Albuquerque: El Buen Samaritano; 2011 Edinburg: El Buen Pastor; 2015 Assoc. Pastor, SAnt: Coker UMC; 2022 Universal City

BLANCO, SAMUEL ISAAC, II (FE) MC: El Divino Redentor

FL: 1992; PM: 2003; FE: 2005; OE: 2013; FE: 2015

APPTS: 1989 Rio Grande Appt, Attend School [RG]; 1992 Rio Grande Appt, Robstown: El Redentor [RG]; 1996 Rio Grande Appt, Elsa: FUMC [RG]; 1998 Rio Grande Appt, Mewquite: Del Valle [RG]; 2003 MC: El Divino Redentor; 2007 Rio Grande Appt, CC: El Buen Pastor [RG]; 2013 Lyford / Edcouch; 2016 Elgin; 2021 MC: El Divino Redentor

BLANCO, SAMUEL ISAAC, III (PE) George West UMC

FL: 2019; PE: 2022

APPTS: 2015 TBS, Raymondville: First UMC; 2019 Stockdale: Christ UMC; 2022 George West UMC

BLAND, PHILIP A. (PE) Harlingen: Wesley UMC

PL: 2013; PL: 2015; FL: 2020; PE: 2022

APPTS: 2013 Assoc. Pastor, SAnt: Northwest Hills UMC; 2020 Harlingen: Wesley UMC

BLAYLOCK, LISA MARIE (FE) University Of New Mexico Campus Ministry

OE: 2013; OE: 2015; FE: 2015; TI: 2015

APPTS: 2002 Assoc. Pastor, Vista Road UMC; 2006 Assoc. Pastor, FUMC Denton; 2013 Haynie Chapel; 2014 Assoc. Pastor, Austin: University; 2022 Dir. Campus Ministry, Covenant UMC/University Of New Mexico campus Ministry

BOAZ, DARLENE ELIZABETH (FE) Leave of Absence

PE: 2007; FE: 2010; FE: 2015

APPTS: 2007 Assoc. Pastor, Austin: University; 2010 Staples/Kingsbury/Fentress; 2012 CC: St. Lukes; 2014 Austin: St. Luke; 2014 Austin: St. Luke / Grace; 2015 Kyle UMC; 2019 Leave of Absence

BOEHK, KAREN SUE (RE) Coastal Bend District

PM: 1990; FE: 1994; FE: 2015; RE: 2017

APPTS: 1992 Assoc. Pastor, CC: Asbury; 2001 San Benito: First UMC; 2003 Smithville: First; 2011 Smithville: First / Hart's Chapel; 2012 Smithville: First; 2017 Retired; 2017 Asst. to the District Superintendent, Coastal Bend District; 2022 Smithville: First

BOOTH, THERESA MARIE (FL) New Braunfels: First UMC

PE: 2012; PE: 2015; FL: 2015

APPTS: 2012 Freer/Bruni; 2016 Assoc. Pastor, New Braunfels: First UMC

BORREGO, DAISY SAN JORGE (FL) SAnt: Pollard Memorial

SY: 2017; PL: 2017; FL: 2021

APPTS: 2017 Pearsall: San Pablo; 2017 Pearsall: San Pablo; 2020 SAnt: Pollard Memorial; 2021 SAnt: Pollard Memorial

BOSWELL, ANN (FL) Wesley Foundation UT Austin

FL: 2019

APPTS: 2019 Assoc. Director, Wesley Foundation UT Austin

BOWLIN, RUSSELL PHILIP (PE) Cedar Creek UMC

FL: 2013; FL: 2015; PE: 2021

APPTS: 2013 Assoc. Pastor, V: First UMC; 2017 Assoc. Pastor, San Marcos: First UMC; 2022 Cedar Creek UMC

BOYCE, EVERETTE ELMO, JR. (RE) **Rocksprings: FUMC/
Barksdale**

PM: 1977; FE: 1980; FE: 2015; RE: 2019

APPTS: 1977 In School, Southwest Texas Conference; 1980 George West UMC; 1983 Assoc. Pastor, Fredericksburg UMC; 1984 Assoc. Pastor, Kerrville: First UMC; 1987 Kingsville: Christ; 1994 Devine UMC; 2002 Sterling City: First UMC; 2003 Bandera UMC; 2010 Disability, Medical Leave; 2012 Bronte: First; 2019 Retired; 2020 Rocksprings: FUMC/Barksdale

BRADFORD, SCOTT ALAN (AM) **SAng: First UMC**

FL: 1993; AM: 1999; AM: 2015

APPTS: 1993 Cotulla: First UMC; 1997 Junction / London; 2006 Uvalde: First UMC; 2012 Dripping Springs; 2017 SAng: First UMC

BRADLEY, GEORGE ALLAN (RE) **Retired**

PM: 1997; FE: 2003; FE: 2015; RE: 2015

APPTS: 1997 In School, Perkins School of Theology (335.1a); 1999 La Feria UMC; 2003 Assoc. Pastor, SAnt: St. Andrew's UMC; 2007 Robert Lee; 2009 Nixon; 2013 Pleasanton: First UMC; 2015 Retired; 2015 SAnt: El Divino Salvador/Jefferson; 2016 SAnt: Jefferson Y El Divino Salvador; 2017 SAnt: Jefferson / El Divino Salvador; 2017 SAnt: Jefferson

BRECHIN, MARK ANDREW (FE) **Sonora UMC**

PE: 2000; FE: 2003; FE: 2015

APPTS: 2000 Somerset UMC; 2006 Devine UMC; 2015 Columbus: First; 2022 Sonora UMC

BREWER, TIMOTHY CARL (RE) **Lometa/Bend**

FL: 1977; PM: 1977; FE: 1979; FE: 2015; RE: 2019

APPTS: 1976 Louise - Cordele; 1980 Hebronville / Bruni / Mirando; 1984 Austin: Grace UMC; 1990 Ozona UMC; 1994 Port Lavaca: First; 2001 CC: Grace; 2005 Harlingen: Wesley UMC; 2010 Del Rio: First UMC; 2015 V: First UMC; 2019 Retired; 2019 Lometa/Bend

BREWSTER, CHERI ELLIS (RE) **Retired**

PL: 1997; FL: 1997; PL: 1999; LC: 2001; PE: 2003; FE: 2006; RE: 2013; RE: 2015

APPTS: 1997 Assoc. Pastor (PT), Austin: Bethany; 1997 Assoc. Pastor, Austin: Bethany; 2003 Granite Shoals: Grace UMC; 2008 Assoc. Pastor, SAng: First UMC; 2011 Port Isabel: First; 2013 Retired

BREWSTER, LAURA EILEEN (FE) **District Superintendent, El Valle District**

PM: 1995; FE: 1998; FE: 2000; FE: 2015

APPTS: 2000 Assoc. Pastor, MC: St. Mark UMC; 2006 Edinburg: First UMC; 2013 SAnt: St. Andrew's UMC; 2016 Austin: Northwest Hills; 2021 District Superintendent, El Valle District; 2021 District Superintendent, Coastal Bend District

BRITSCH, JOHN JAMES (SY) **Cuero/Rabke**

PL: 2002; FL: 2004; LC: 2005; FL: 2006; PL: 2006; LC: 2007; PL: 2007; FL: 2008; PL: 2009; LC: 2009; DI: 2013; DI: 2015; PL: 2018; SY: 2018

APPTS: 2001 TBS, Freyburg; 2002 Waelder/Thompsonville/Freyburg; 2004 Seadrift / Austwell; 2006 Shiner: First UMC; 2006 Dewville; 2007 Dewville; 2007 Rock Island UMC; 2008 Rocksprings: FUMC/Barksdale; 2009 Rocksprings: FUMC/Barksdale; 2018 Martindale; 2018 Lytton Springs; 2021 Cuero/Rabke

BROCK, HELEN RUTH (RE) **Retired**

OE: 2012; OE: 2014; FE: 2015; RE: 2018

APPTS: 1988 Rio Grande Appt, Socorro Harwood [RG]; 1991 Rio Grande Appt, Tulia El Buen Pastor [RG]; 1994 Rio Grande Appt, Leave of Absence [RG]; 1996 Rio Grande Appt, Rising Star [OTH]; 1996 Rio Grande Appt, Coleman Trinity [OTH]; 2003 Rio Grande Appt, Bulunger Comunidad de Fe [OTH]; 2005 Rio Grande Appt, Elm Mott [OTH]; 2007 Rio Grande Appt, Temple El Divino Salvador [RG]; 2012 SAng: Lakeview; 2014 Dilley; 2014 Disability, Medical Leave; 2015 Somerset UMC; 2017 Medical Leave, Medical Leave; 2018 Retired

BROOKS, LORI BROWDER (PL) **Eldorado: First/Christoval**

PL: 2018

APPTS: 2018 Christoval / SG: Grape Creek; 2021 Eldorado: First/Christoval

BROOME, CHERYL ANN (FE) **Helotes Hills UMC**

SP: 2001; FL: 2002; PE: 2003; FE: 2006; FE: 2015

APPTS: 2001 Assoc. Pastor, Elgin; 2002 Fulltime Local Pastor, SAng: St. Luke; 2003 Austin: Hyde Park UMC; 2009 Cedar Park: The Rock; 2011 Transitional Leave; 2012 Leave of Absence; 2014 Counselor, A-Team Life Coaching & Consulting; 2016 Assoc. Pastor, Austin: St. John's; 2022 Helotes Hills UMC

BROWN, DELBERT LEROY (RE) **Retired**

PM: 1956; FE: 1958; FE: 1977; RE: 1996; RE: 2015

APPTS: 1951 EOH Conf - Belden; 1952 No record of Appointment, EOH Conf; 1954 EOH Conf - Brighton; 1956 In School, EOH Conf; 1958 Chaplain U.S. Army, EOH Conf; 1977 Assoc. Pastor, SAnt: Colonial Hills UMC; 1981 SAnt: Oak Meadow UMC; 1986 Jourdanon; 1996 Retired

BROWN, JOHN NEWTON, III (RE) **Retired**

PM: 1981; FE: 1985; FE: 2015; RE: 2017

APPTS: 1981 In School, Southwest Texas Conference; 1983 MC: First UMC; 1986 Bishop: First UMC; 1993 Floresville UMC; 2000 Gonzales: First UMC; 2006 Shiner: First UMC; 2011 Shiner / Yoakum / Hope; 2012 SAnt: St. Mark's UMC; 2017 Retired

BROWN, KARL WILLIAM (RE) **Retired**

PM: 1962; FE: 1966; RE: 2004; RE: 2015

APPTS: 1962 Midkiff; 1963 In School, Southwest Texas Conference; 1964 In School, Southwest Texas Conference; 1964 Assoc. Pastor, NWTX Conf - St. Paul/Abilene; 1966 Mertzon/Barnhart; 1968 Camp Chris Fel-Tex A&I, Texas A&I Univ.; 1973 Campus Minister, Southwest TX Univ / San Marcos (335.1a); 2004 Retired

BROWN, ROBERT G (PL) **SAnt: Sanford Chapel**
 PL: 2022
 APPTS: 2022 SAnt: Sanford Chapel

BROWN, WILLIAM DARYL (HN) **Honorable Location**
 PM: 1985; FE: 1988; HN: 2013; HN: 2015
 APPTS: 1986 Schulenburg UMC; 1988 Austin: Lake Travis; 1988 Chaplain U.S. Navy, Extension Ministries; 2003 Leave of Absence; 2013 Honorable Location

BRUHN, JOACHIM PAUL (FE) **Hondo UMC**
 PM: 1996; FE: 1999; FE: 2015
 APPTS: 1997 Utopia UMC; 2000 Medina UMC; 2003 Johnson City UMC; 2004 Columbus: First; 2010 La Grange: First UMC; 2019 Hondo UMC

BRYANT, DEIRDRE CAMILLE (RE) **Retired**
 PL: 1998; PE: 2004; FE: 2007; FE: 2015; RE: 2017
 APPTS: 1998 Assoc. Pastor, CC: South Bluff UMC; 2004 Flatonia; 2007 Mc: Trinity UMC; 2010 Aransas Pass UMC; 2014 Junction / London; 2017 Retired

BRYANT, JAMES LEE (SY) **Columbus: St. Paul**
 SY: 2010; PL: 2012; PL: 2015; SY: 2021
 APPTS: 2010 TBS, Hallettsville Circuit; 2014 Columbus: St. Paul

BRYANT, STEPHEN DOUGLAS (FE) **General Board of Discipleship**
 PM: 1977; PM: 1978; FE: 1980; FE: 2015
 APPTS: 1977 In School, Southwest Texas Conference; 1978 Assoc. Pastor, CC: St. John's; 1981 CC: South Bluff UMC; 1985 Sabbatical; 1986 Editor & Publisher of Upper Room, General Board of Discipleship

BUCHANAN, PAUL MARCUS (RE) **Retired**
 PM: 1979; PM: 1983; FE: 1985; FE: 2015; RE: 2018
 APPTS: 1979 In School, NIND Conf; 1983 Assoc. Pastor, SAnt: Alamo Heights; 1988 SAnt: Oak Meadow UMC; 1994 Administrator, Inner Development Institute; 1996 Chaplain, Zale Lipshy Univ. Hosp.; 2005 Chaplain, UT Southwestern Medical Center; 2018 Retired

BURGHARDT, CHARLEEN (PL) **Metropolitan Methodist**
 PL: 2013; PL: 2015
 APPTS: 2013 Assoc. Pastor, SAnt: Christ Fellowship; 2018 Chaplain, Metropolitan Methodist; 2022 Chaplain, Christus Santa Rosa

BURK, BEVERLY JANE (RE) **Retired**
 FL: 1990; PM: 1994; FE: 1998; FE: 2015; RE: 2018
 APPTS: 1991 Assoc. Pastor, CC: St. Lukes; 1992 No Salary Paying Unit, CTX Conference; 1993 Assoc. Pastor, CTX Conf -Georgetown: 1st; 1995 Assoc. Pastor, Austin: First UMC; 2002 Hondo UMC; 2006 SAng: St. Luke; 2009 Disability, Medical Leave; 2011 Assoc. Pastor, Boerne: First; 2014 Medical Leave, Medical Leave; 2018 Retired

BURK, RICKY LYNN (RE) **Retired**
 FL: 1993; AM: 1996; FE: 2000; FE: 2015; RE: 2021
 APPTS: 1993 Telferner / Nursery; 1994 Telferner / Nursery; 1996 V: St. Mark's UMC; 2000 Kerrville: St. Paul's UMC; 2002 Lampasas UMC; 2006 SAng: First UMC; 2011 Boerne: First; 2021 Retired

BURKE, KIMBERLY ANNE LADISH (FE) **Boerne: First**
 FL: 2005; PE: 2011; FE: 2013; FE: 2015
 APPTS: 2005 Assoc. Pastor, Buda UMC; 2009 Assoc. Pastor, Boerne: First; 2013 Canyon Lake: North Shore UMC; 2021 Boerne: First

BURKHALTER, ESTELA ZUNIGA (FE) **Austin: Bethany**
 PE: 2010; FE: 2012; FE: 2015
 APPTS: 2010 Assoc. Pastor, Austin: Covenant UMC; 2011 Assoc. Pastor, Austin: Oak Hill UMC; 2014 Austin: Covenant UMC; 2019 Kyle UMC; 2022 Assoc. Pastor, Austin: Bethany

BUTTERBRODT, EVAN GAY (RA)
 RA: 2017
 APPTS: 2017 Donna: FUMC

CABRERA, SANDRA M (FE) **Parkland Memorial Hospital**
 PE: 2001; FE: 2004; FE: 2015
 APPTS: 1996 Rio Grande Appt, Lakewood Christ [OTH]; 2001 Rio Grande Appt, Ft. Worth: La Trinidad [RG]; 2005 Rio Grande Appt, Northern District Superintendent [RG]; 2006 Rio Grande Appt, Dallas: El Buen Samaritano / Elmwood [RG]; 2014 Dallas: Elmwood / El Buen Samaritano; 2015 Chaplain, Parkland Memorial Hospital

CAIN, KLINTON WESLEY (FE) **Lutheran University**
 PE: 2013; PE: 2015; FE: 2015
 APPTS: 2013 Kyle UMC; 2015 Assoc. Pastor, Boerne: First; 2017 Wimberley UMC; 2022 Dir. Campus Ministry, TX. Lutheran University, Campus Min.

CAJIRI, RODOLFO (RE) **Retired**
 PE: 1999; FE: 2002; FE: 2015; RE: 2018
 APPTS: 1997 Rio Grande Appt, El Mesias UMC [RG]; 1998 Rio Grande Appt, El Principe de Paz [RG]; 2000 Rio Grande Appt, El Buen Samaritano UMC [RG]; 2002 Rio Grande Appt, El Divino Redentor UMC [RG]; 2003 Rio Grande Appt, Bethania UMC [RG]; 2003 Cotulla: Buen Pastor; 2005 Eagle Pass: La Trinidad; 2005 Rio Grande Appt, La Trinidad UMC [RG]; 2006 Rio Grande Appt, Elsa First UMC [RG]; 2006 Elsa: First; 2010 Brownsville: El Buen Pastor; 2015 Laredo: La Trinidad; 2018 Retired

CAMPBELL, GINA GILLAND (RE) **Retired**
 PM: 1985; FE: 1987; FE: 2015; RE: 2020
 APPTS: 1985 Southwest Texas Conf, Southwest Texas Conference; 1988 Accom, Southwest Texas Conference; 1989 Southwest Texas Conf, Southwest Texas Conference; 1991 SAnt: Laurel Heights UMC; 1994 Leave of Absence; 1995 Consultant on Christian Ed., Extension Ministries; 1998 Other Conference, BWA Conf: Bethesda: Concord-St. Andrews UMC; 2002 Faculty, Center for Family Process; 2011 Clergy Assistant for Liturgy, Washington National Cathedral; 2016 Assist Prof, Wesley Seminary; 2020 Retired

CAMPEN, TANYA EUSTACE (FD) **Rio Texas Conference**

SP: 2003; LC: 2004; PD: 2005; FD: 2008; FD: 2015

APPTS: 2003 Assoc. Pastor, Elgin; 2005 Minister Of Education, Austin; Tarrytown UMC; 2009 Attend School, Garrett Evangelical Theological School; 2014 Children & Intergenerational Ministries, General Board of Discipleship; 2016 Asst Director of Intergenerational Discipleship, Rio Texas Conference

CAMPOS, ALICIA (RE) **Retired**

AM: 2010; PE: 2013; PE: 2015; FE: 2015; RE: 2017

APPTS: 2005 CC: El Buen Pastor; 2008 SAnt: El Divino Salvador; 2009 SAnt: Principe De Paz; 2010 Incapacity Leave; 2013 SAnt: Westlawn; 2017 Retired

CAMPOS, FRANCISCO (RE) **Retired**

FL: 1984; AM: 1990; FE: 2008; OE: 2014; FE: 2015; RE: 2016

APPTS: 1984 Robstown: El Redentor; 1990 Harlingen: El Buen Samaritano; 1998 Pharr: La Trinidad; 2004 CC: Kelsey Memorial; 2008 District Superintendent, Central District; 2008 Rio Grande Appt, Central District Superintendent [RG]; 2013 District Superintendent, Northwest District Superintendent; 2014 Castroville: Medina Valley; 2015 Castroville: Medina Valley UMC; 2016 Retired

CANALES, JAVIER (SY) **Robstown: El Redentor/
Kingsville: El Buen Pastor**

SY: 2015; SY: 2019

APPTS: 2015 TBS, Kingsville: El Buen Pastor; 2017 Bishop: El Redentor/Kingsville: El Buen Pastor; 2019 Robstown: El Redentor/Kingsville: El Buen Pastor

CANTRELL, MARY JUNE (RL) **Bloomington**

FL: 2004; LC: 2009; PL: 2011; RL: 2014

APPTS: 2004 Staples / Kingsbury; 2008 Family Leave; 2011 Seadrift / Austwell; 2018 Austwell; 2022 Bloomington

CANTU, JUAN, JR. (FE) **Austin: Emmanuel**

FL: 2003; PE: 2014; PE: 2015; FE: 2016

APPTS: 2003 Raymondville: Bethel; 2010 Seguin: La Trinidad; 2016 SAnt: Oxford UMC; 2022 Austin: Emmanuel

CAPE, KIM SWINT (RE) **Retired**

PM: 1976; FE: 1980; FE: 2015; RE: 2019; TO: 2021; RE: 2021

APPTS: 1976 In School, Southwest Texas Conference; 1979 Buda UMC; 1982 Austin: Berkeley UMC; 1986 CC: Grace; 1993 Manchaca UMC; 1995 Development Program Director, Texas Methodist Foundation (335.1d); 2001 Regional Dir of Development, General Board of Discipleship (335.1a); 2002 District Superintendent, McAllen District; 2006 District Superintendent, Austin District; 2008 Ex Dir, New Church Dev and Transformation, Southwest Texas Conference; 2011 General Secretary, General Board of Higher Education & Ministry; 2019 Retired

CARDONA, MATTHEW (FE) **Buda UMC**

PE: 2019; FE: 2021

APPTS: 2019 Assoc. Pastor, Bee Creek UMC; 2022 Buda UMC

CAREAGA, GRICELDA B. (PE) **Rio Grande City: First/
Rio Grande City: St John**

PL: 2018; FL: 2019; PE: 2021

APPTS: 2018 Raymondville: First; 2019 Raymondville / Lyford; 2022 Rio Grande City: First/ Rio Grande City: St John

CAREAGA, GRICELDA GARCIA (FL) **Donna: Principe de Paz/
Alamo**

PL: 2014; PL: 2015; FL: 2017; FL: 2019

APPTS: 2014 San Juan; 2015 San Juan: Los Wesleyanos/San Lucas; 2016 San Juan: Los Wesleyanos; 2017 Harlingen: El Buen Samaritano; 2019 Harlingen: El Buen Samaritano/ Alamo: San Pablo; 2020 Donna:Principe de Paz/Alamo

CAREAGA, JAVIER F (HN) **Honorable Location**

FL: 2002; AM: 2005; HN: 2013; HN: 2015

APPTS: 2002 Muleshoe: El Divino Salvador; 2005 Lubbock: La Trinidad; 2006 Muleshoe: El Divino Salvador; 2008 Leave of Absence; 2013 Honorable Location

CARR, JAMES ALFRED (RE) **Retired**

PM: 1966; PM: 1969; FE: 1970; RE: 2012; RE: 2015

APPTS: 1966 Assoc. Pastor, NTX Conf - Richardson / Sprg Val; 1968 In School, Southwest Texas Conference; 1969 Assoc. Pastor, CC: St. Lukes; 1972 Leander / Oakalla UMC; 1973 Weimar: First UMC; 1976 Manchaca UMC; 1980 Assoc. Pastor, SAnt: St. Matthew's UMC; 1988 Assoc. Pastor, SAnt: Laurel Heights UMC; 1993 Sabbatical; 1994 Santa Rosa UMC; 1995 Mc: Trinity UMC; 1998 Chaplain Manager, Methodist Healthcare System; 2012 Retired

CARRASCO, LEO RAYNALDO (RL) **Mercedes/Edcouch**

SY: 2006; PL: 2006; LC: 2009; PL: 2010; FL: 2011; FL: 2015; RL: 2015

APPTS: 2006 TBS, Hebbronville; 2006 Hebbronville; 2008 Hebbronville; 2008 Hebbronville; 2010 Hispanic Ministry, Austin: Memorial; 2011 Industry; 2015 Retired; 2015 Assoc. Pastor, Lockhart: First UMC; 2017 Freer/Bruni; 2019 Mercedes/Edcouch

CARTER, AARON M. (FE) **Austin: Simpson UMC**

FL: 2017; PE: 2020; FE: 2022

APPTS: 2017 Assoc. Pastor, Gruene UMC; 2019 Assoc. Pastor, Pflugerville UMC; 2021 Austin: Simpson UMC

CARTER, JAMES EDWARD (RE) **Retired**

PM: 1953; FE: 1957; RE: 1995; RE: 2015

APPTS: 1953 In School, Southwest Texas Conference; 1955 Point Comfort / Lolita; 1957 San Juan; 1960 Premont; 1963 Austin: St. Luke; 1968 In School, Southwest Texas Conference; 1969 Chpln Austin St Hosp, Southwest Texas Conference; 1970 Central State Hosp, Extension Ministries; 1974 Chaplain, Travis State Sch.; 1995 Retired

CARTER, KRISTINA ANNE (FE) Medical Leave, Medical Leave

PE: 2002; FE: 2005; FE: 2015

APPTS: 2001 Student Local Pastor, Austin: First UMC; 2002 Cedar Park: The Rock; 2009 Austin: Parker Lane UMC; 2014 Assoc. Pastor, Austin: Parker Lane UMC; 2014 Extension Ministry, Austin: Parker Lane / Redemptive Works; 2016 Medical Leave, Medical Leave

CARTER, MELVIN (PL)**Nixon: Harris Chapel**

SY: 2013; PL: 2014; PL: 2015

APPTS: 2012 TBS, El Campo: Wesley Chapel; 2014 El Campo: Wesley Chapel; 2015 El Campo: Wesley Chapel; 2018 El Campo: Wesley Chapel / Nixon: Harris Chapel; 2022 Nixon: Harris Chapel

CASAR, MARIA FERNANDA (FL)**Floresville: El Mesias**

FL: 2022

APPTS: 2022 Floresville: El Mesias

CASS, THERESA L (PL)**cc: St. Peter's by the Sea**

PL: 2020; PL: 2022

APPTS: 2020 Pettus/Pawnee; 2022 cc: St. Peter's by the Sea

CASTLES, PETER VAN (FL)**Cedar Park: First**

SP: 2001; FL: 2002; FL: 2015

APPTS: 2001 Austin: St. Paul's UMC; 2002 Haynie Chapel UMC; 2004 Assoc. Pastor, Manchaca UMC; 2010 Cedar Park: First

CAVE, JAMES MICHAEL (RE)**Retired**

PM: 1993; FE: 1997; FE: 2015; RE: 2017

APPTS: 1995 Assoc. Pastor, SAnt: Coker UMC; 2000 Universal City UMC; 2006 SAnt: Spring Creek; 2008 SAnt: St. Andrew's UMC; 2013 Hunt UMC; 2017 Retired

CHAPMAN, MARY CATHERINE (FD) Program Coordinator, Academy 4**Program Coordinator, Academy 4**

FD: 1997; FD: 2015

APPTS: 1996 Minister Of Education, Gonzales: First UMC; 1999 Family Leave; 2000 Minister Of Education, SAnt: Colonial Hills UMC; 2002 Minister Of Education, SAnt: Colonial Hills UMC; 2005 Minister Of Education, Pleasanton: First UMC; 2017 Leave of Absence; 2018 Program Coordinator, Academy 4

CHASE, SYLVESTER E. (FE)**Austin: Wesley UMC**

PM: 1975; FE: 1980; FE: 2015

APPTS: 1975 In School, Southwest Texas Conference; 1980 Lockhart: St. Mark / Dale: Corinth; 1982 Austin: St. Peter's UMC; 1989 SAnt: Jacob's Chapel UMC; 1994 Austin: Wesley UMC

CHAVARRY, RICHARD EUGENE (RE)**Retired**

PM: 1959; FE: 1961; FE: 1979; RE: 1995; RE: 2015

APPTS: 1956 Student Local Pastor, WMI Conf - Jerome / Smrst / Cntr; 1958 Student Local Pastor, BWA Conf: Mt Carmel; 1959 In School, Southwest Texas Conference; 1961 Division of Chaplains, WMI Conf - Div of Chaplins; 1979 Assoc. Pastor, CC: Grace; 1982 CC: Grace; 1982 Samaritan Center, Southwest Texas Conference; 1995 Retired

CHAVEZ, GUILLERMO (RE)**Retired**

PM: 1967; FE: 1969; RE: 2002; RE: 2015

APPTS: 1960 Rio Grande Appt, Austin: Govalle [RG]; 1964 Rio Grande Appt, Ft. Worth [RG]; 1966 Rio Grande Appt, Dallas: El Buen Pastor [RG]; 1968 Rio Grande Appt, Hillsboro [RG]; 1969 Rio Grande Appt, Sherman [RG]; 1970 Rio Grande Appt, Houston: El Buen Pastor [RG]; 1972 Leave of Absence; 1973 Rio Grande Appt, Superintendent Holding Institute [RG]; 1980 Rio Grande Appt, Leave of Absence [RG]; 1981 Rio Grande Appt, Board of Church and Society [RG]; 1992 Rio Grande Appt, Leave of Absence [RG]; 1998 Rio Grande Appt, Greenbelt Mowatt Memorial [OTH]; 2000 Rio Grande Appt, Woodside [OTH]; 2001 Rio Grande Appt, Agape Memorial [RG]; 2002 Retired

CHESNUTT, CLYDE WILSON (RE)**Retired**

FL: 1950; PM: 1954; FE: 1958; FE: 1985; RE: 1997; RE: 2015

APPTS: 1953 Fulltime Local Pastor, OK Conf - Goodrich; 1954 In School, OK Conf; 1957 OK Conf - Norman/Wesley FD; 1960 OK Conf - Grove; 1962 NMEX Conf - Alpine; 1965 NMEX Conf - Portales; 1970 NMEX Conf - El Paso- Grace; 1974 Leave of Absence; 1975 Tex UM Reporter, NMEX Conf; 1980 Leave of Absence; 1982 Windows to Truth, NMEX Conf; 1983 Retired; 1985 Blanco UMC; 1989 Austin: Lake Travis; 1997 Retired

CHILDRESS-USHER, MARION E. (RE)**Retired**

PM: 1980; FE: 1983; RE: 2003; RE: 2015

APPTS: 1980 Taylor-Union Hill-St James; 1981 Taylor-Union Hill-St James; 1982 Lockhart: St. Mark / Tillmon: Daniel Chapel; 1985 SAng: Wesley UMC; 1990 Sabbatical; 1991 United Campus Min, Southwest Texas Conference; 1995 Director, Wesley Foundation UT Austin; 1998 Sabbatical; 1999 Leave of Absence; 2003 Retired

CLARK, ROBERT LEE, II (FE)**Schertz UMC**

FL: 2004; FL: 2015; PE: 2016; FE: 2018

APPTS: 2004 Pharr / San Juan; 2010 Corredor de la Esperanza; 2014 SAnt: Trinity UMC; 2020 Schertz UMC

CLAYTON, ALBERT BELL (RE)**Retired**

PM: 1962; FE: 1964; RE: 2003; RE: 2015

APPTS: 1962 In School, Southwest Texas Conference; 1964 Minister Of Education, Austin: University; 1966 Universal City UMC; 1970 Teacher Corps-UT/SAISD, Southwest Texas Conference; 1972 Dir., School of Paramedical Training, Bexar County, Southwest Texas Conference; 1974 Assoc. Pastor, SAnt: Jefferson UMC; 1977 Hondo/Yancey UMC; 1985 SAnt: St. John's UMC; 1992 SAnt: Highland Terrace UMC; 1994 Canyon Lake UMC; 1999 SAnt: Jefferson UMC; 2003 Retired

CLIFTON, SHERI STICE (FE) Canyon Lake: North Shore UMC**Canyon Lake: North Shore UMC**

FL: 2002; PE: 2003; FE: 2006; FE: 2015

APPTS: 2002 Assoc. Pastor, Buda UMC; 2005 Assoc. Pastor, Austin: Bethany; 2021 Canyon Lake: North Shore UMC

CLINE, MARY E. (FL)**Weimar**

FL: 2020

APPTS: 2020 Weimar

CLINTON, DONALD STEPHEN (RE)**Retired**

FD: 1980; FE: 1983; FE: 1997; RE: 2008; RE: 2015

APPTS: 1976 Student, Byers & Petrolia; 1980 Aldersgate UMC Ft Lauderdale; 1983 New Virginia & Medora Iowa; 1986 Assoc. Pastor, St. John's Davenport Iowa; 1987 New Hope Parkview Iowa; 1990 Co-Pastor, Harlan and Monroe Chapel; 1994 Co-Pastor, Waterloo FUMC; 1996 Leave of Absence; 1996 Assoc. Pastor, CC: St. Lukes; 1997 CC: Island in the Son; 2004 Weslaco: First UMC; 2008 Retired

CLINTON, JANNE ANNE (RE)**Retired**

PM: 1978; FE: 1981; PM: 1982; FE: 1983; FE: 1997; RE: 2007; RE: 2015

APPTS: 1997 Program Director, Extension Ministries (335.1d); 1998 Assoc. Pastor, CC: Island in the Son; 2004 Assoc. Pastor, Harlingen: First UMC; 2006 Mc: Trinity UMC; 2007 Retired

CLOPTON, ROBERT WALTER, III (RA)**Retired**

FL: 2003; AM: 2012; AM: 2015; RA: 2018

APPTS: 2003 Assoc. Pastor, San Marcos: First UMC; 2005 Hays Mission; 2006 Assoc. Pastor, Cedar Creek UMC; 2007 Flatonia; 2012 Flatonia / Freyburg; 2013 Lockhart: First UMC; 2018 Retired; 2019 Shiner

CLOYD, EDWIN CARLOS (FE)**Blanco UMC**

PM: 1988; FE: 1990; FE: 2015

APPTS: 1987 Freer/Bruni; 1992 San Benito: First UMC; 1996 La Vernia; 2001 Sabbatical; 2002 Austin: Parker Lane UMC; 2009 Goldthwaite UMC; 2015 Blanco UMC

COCHRAN, JACK (SY) Supply Pastor, Point Comfort / Lolita

SY: 2022

APPTS: 2022 Supply Pastor, Point Comfort / Lolita

COCHRAN, JOHN THOMAS (FL)**CC: St. John's**

PL: 2015; FL: 2017

APPTS: 2015 Assoc. Pastor, Kingsville: First UMC; 2016 Skidmore UMC; 2017 George West UMC; 2022 CC: St. John's

COLE, J. ROLAND (RE)**Retired**

PM: 1962; FE: 1966; RE: 1991; RE: 2015

APPTS: 1960 Assoc. Pastor, Volente-St Matthews; 1962 In School, Southwest Texas Conference; 1965 CC: First UMC; 1966 Austin: St. Mark; 1969 Stockdale: Christ UMC; 1969 In School, Southwest Texas Conference; 1973 Bracken UMC; 1976 Junction; 1978 Three Rivers/Whitset; 1980 Rankin/Midkiff UMC; 1982 Weimar: First UMC; 1983 Flatonia; 1984 Ganado / Louise / Oakman; 1986 Lakeview UMC; 1988 Paint Rock; 1989 Brackettville UMC; 1990 Leave of Absence; 1991 Retired

COLLETT, DAVID MELVILLE (FD)**Poteet**

DM: 1981; FD: 1987; OD: 2005; FD: 2006; FD: 2015

APPTS: 1981 Music Director, SAnt: Colonial Hills UMC; 1985 Music Director, SAnt: Coker UMC; 1987 Music Director, Plano: First UMC; 1993 Music Director, NAL Conf - Trinity UMC; 1996 Music Director, Tyler: Marvin UMC; 1999 Music Director, Plano: First UMC; 2005 Minister of Music, SAnt: Coker UMC; 2016 District Missioner to West San Antonio, Las Misiones District; 2016 District Missioner to West San Antonio, Las Misiones District; 2017 Poteet UMC; 2018 Poteet / Yancey; 2022 Poteet

COLLINS, ROY D., JR. (PL)**Dewville/Guadalupe Regional Hospice Services**

PL: 2007; FL: 2012; PL: 2014; PL: 2015; PL: 2019

APPTS: 2007 Assoc. Pastor, Wimberley UMC; 2012 Assoc. Pastor, Wimberley / Driftwood; 2012 Assoc. Pastor, Wimberley / Driftwood; 2013 Poteet UMC; 2014 Austin: Faith UMC; 2018 Legacy Church Pastor, Capital District; 2018 Dewville; 2019 Dewville/Guadalupe Regional Hospice Services

CONKELTON, KELLY (FL)**Assoc. Pastor, Floresville UMC**

PL: 2019; PL: 2021; FL: 2022; LY: 2022

APPTS: 2019 Assoc. Pastor, Bulverde UMC; 2019 Assoc. Pastor, Hope Arise; 2021 Assoc. Pastor, Floresville UMC; 2022 Assoc. Pastor, Floresville UMC; 2022 No record of Appointment, Eligible But Unappointed

COON, SANFORD DOWNS (RE)**Retired**

PM: 1964; FE: 1968; RE: 2013; RE: 2015

APPTS: 1964 In School, Southwest Texas Conference; 1966 Assoc. Pastor, Beeville: First UMC; 1967 Smiley UMC; 1969 Assoc. Pastor, Austin: University; 1976 Portland: First UMC; 1985 Leave of Absence; 1985 Muldoon / Winchester; 1986 Leave of Absence; 1987 Assoc. Pastor, Austin: Northwest Hills; 1988 Development Director, Ward, Dreshman, Reinhardt; 1990 Leave of Absence; 1991 Development Director, United Methodist Reporter; 1993 Development Director, Lon Morris College; 1994 Network for Attitudinal H, Southwest Texas Conference; 1996 Stewardship Consultant, Texas Methodist Foundation; 2001 Executive Director, NMEX Conf - Methodist Foundation Inc.; 2013 Retired

COOPER, JOHN ROBERT, JR. (FE) Violet Crown City Church

PE: 2006; TO: 2011; OE: 2015; FE: 2019; TI: 2019

APPTS: 2006 Assoc. Pastor, FUMC Toms River; 2008 Leave of Absence; 2011 Jacob's Well UMC; 2013 Director, Board of Global Ministries; 2015 Austin: St. Luke; 2019 Assoc. Pastor, Austin: Tarrytown UMC; 2020 Violet Crown City Church

CORNA, DAVID A. (FD) Williamson**Chaplain, Seton Medical Center**

PD: 2014; PD: 2015; FD: 2016

APPTS: 2014 Chaplain, Hospice Austin; 2014 Chaplain, Seton Medical Center Williamson

CORREA, YOLANDA (OE) No record of Appointment, No Record of Appt

OE: 2018

APPTS: 2018 Austin: Emmanuel; 2022 No record of Appointment, No Record of Appt

COTTINGHAM, STEPHEN KENT (FE) First United Church UCC

FL: 2004; PE: 2005; FE: 2008; FE: 2015

APPTS: 2004 SAnt: Alamo; 2008 Aransas Pass UMC; 2010 Woodsboro: Faith United; 2010 First United Church UCC

CRABTREE, CORBETT DAVID, II (RE) Retired

PM: 1961; FE: 1964; RE: 2001; RE: 2015

APPTS: 1961 In School, Southwest Texas Conference; 1964 Flatonia/Muldoon; 1965 Flatonia/Thmpsnvle/Waeldr; 1967 Division of Chaplains, Southwest Texas Conference; 1970 George West UMC; 1973 Monthalia / Belmont; 1981 Odem: First UMC; 1985 Canyon Lake UMC; 1988 Port Isabel: First; 1989 Yorktown: First; 1993 Leave of Absence; 1994 Mary Wood Family/Children, Southwest Texas Conference; 1996 TBS, Yancey; 1997 Family Leave; 1998 Yancey; 2001 Retired

CRAIG, WESLEY ODELL (FE) Chaplain, Methodist Healthcare System

OF: 2013; OF: 2015; FL: 2016; PE: 2019; FE: 2021

APPTS: 2013 Rio Texas New Church Start; 2014 Goliad: First UMC; 2017 Cedar Creek UMC; 2019 La Vernia; 2021 Chaplain, Baptist Health Systems Chaplaincy; 2022 Chaplain, Methodist Healthcare System

CRANE, CHARLES ERNEST (RA) Retired

FL: 2006; AM: 2014; AM: 2015; RA: 2018

APPTS: 2006 Cotulla: First UMC; 2011 Utopia UMC; 2018 Retired

CREWS, JAMES POWELL (RE) Retired

PM: 1971; PM: 1974; FE: 1976; RE: 2012; RE: 2015

APPTS: 1971 In School, Southwest Texas Conference; 1974 Assoc. Pastor, Austin: Memorial; 1974 Austin: Decker UMC; 1976 Schulenburg UMC; 1978 Chaplain, U S Army; 2007 Sabbatical; 2008 Pidcoke UMC; 2012 Retired; 2013 Interim Pastor, Floresville UMC; 2014 Interim Pastor, Castroville: Medina Valley UMC

CRISP, KRISTIE (PE) Assoc. Pastor, SAng: First UMC

LC: 2014; LC: 2015; PL: 2015; FL: 2020; PE: 2021

APPTS: 2015 Hebronville: FUMC; 2017 Pettus/Pawnee; 2020 Assoc. Pastor, SAng: First UMC

CROCKER, MICHAEL PAUL (FL) SAnt: St. Andrew's UMC

FL: 2004; PE: 2007; FL: 2009; FL: 2015

APPTS: 2004 Assoc. Pastor, SAnt: Alamo Heights; 2016 SAnt: St. Andrew's UMC

CUELLAR, ASHLEY (PL) Austin: St. Mark

PL: 2022

APPTS: 2022 Austin: St. Mark

CURRAN, JAMES MARK (RE) Retired

FL: 2003; AM: 2011; AM: 2015; RE: 2020

APPTS: 2003 V: St. Mark's UMC; 2008 Falfurrias/Premont; 2012 Kingsville: First UMC; 2016 Schertz UMC; 2020 Retired

CURRIE, SARAH OLIVIA (RE) Director, Eden Hill Communities

PM: 1990; FE: 1994; FE: 2015; RE: 2018

APPTS: 1990 In School, Southwest Texas Conference; 1992 Assoc. Pastor, Austin: Bethany; 1994 Pettus; 1996 Pleasanton: First UMC; 2002 Austin: St. Luke; 2010 Wimberley UMC; 2011 SAnt: Colonial Hills UMC; 2013 Director of Volunteers, Hope Hospice; 2014 Director/Counselor, Gentiva Hospice; 2016 Chaplain, Eden Hill Communities; 2018 Retired; 2022 Director, Eden Hill Communities

CURRY, STEPHEN ANTONY (FE) Junction / London

PE: 2013; PE: 2015; FE: 2015

APPTS: 2013 La Vernia; 2019 Junction / London

DABALE, SADIQUE (FL) Freer/Bruni

SY: 2018; PL: 2020; FL: 2021

APPTS: 2018 TBS, Premont; 2019 Supply Pastor, Freer/Bruni; 2020 Freer/Bruni/Hebronville; 2022 Freer/Bruni

DAHLBERG, JACK KENNETH, JR. (RE) Retired

FL: 1998; PE: 2001; FE: 2004; RE: 2014; RE: 2015

APPTS: 1998 Assoc. Pastor, SAng: Sierra Vista UMC; 2010 Bandera UMC; 2014 Retired; 2015 Interim Pastor, SAng: Sierra Vista UMC

DAILEY, HAROLD GILBERT (RE) Retired

PE: 1999; FE: 2002; FE: 2015; RE: 2020

APPTS: 1999 Staples / Kingsbury; 2002 Kyle UMC; 2009 La Feria UMC; 2015 Devine UMC; 2020 Retired

DANFORTH, GAIL (FL) Ingleside UMC

PL: 2013; PL: 2015; FL: 2015

APPTS: 2013 Fashing UMC; 2015 Ingleside UMC

DAUGHERTY, MORRIS (RE) Retired

PL: 1965; PM: 1974; AM: 1977; FE: 1981; RE: 1997; RE: 2015

APPTS: 1965 Local Pastor (PT), Seguin: Wesley Harper UMC; 1967 In School, Southwest Texas Conference; 1968 Local Pastor (PT), SAnt: Downs Memorial UMC; 1971 No record of Appointment, Southwest Texas Conference; 1972 Assoc. Pastor (PT), Kerrville: Barnett Chapel; 1976 Seguin: Wesley Harper UMC; 1978 SAnt: Jacob's Chapel UMC; 1983 SAnt: Ernest T. Dixon; 1989 Austin: St. Peter's UMC; 1997 Retired; 1999 TBS, Austin: Wells Branch UMC; 2003 San Marcos: Jackson Chapel; 2012 TBS, LaGrange: St. James

DAVIS, CURTIS JEFFREY (PE) Assoc. Pastor, Austin: Westlake

PL: 2020; PE: 2021

APPTS: 2020 Assoc. Pastor, Austin: Westlake; 2021 Assoc. Pastor, Austin: Westlake

DAVIS, HAROLD RAYMOND (RE) Retired

PM: 1956; FE: 1958; FE: 1979; RE: 1979; RE: 2015

APPTS: 1956 Pastoral Charge, BWA - Providence; 1958 Chaplain U.S. Army, U S Army; 1979 Retired; 1979 Retired

DAVIS, WILLIAM CLYDE, JR. (FE) Chaplain, Champion Hospice

PE: 2010; FE: 2014; FE: 2015

APPTS: 2010 El Paso: Emmanuel; 2013 Chaplain, Lydia Patterson Institute; 2015 La Feria UMC; 2018 Leave of Absence; 2020 Chaplain, Champion Hospice

DAY, NANCY (RE) Retired

PM: 1997; FE: 2001; FE: 2015; RE: 2020

APPTS: 1996 Assoc. Pastor, Austin: Berkeley UMC; 1998 Assoc. Pastor, Austin: Faith UMC; 2002 Luling: First UMC; 2009 SAng: St. Luke; 2011 Buda UMC; 2018 Lockhart: First UMC; 2020 Retired

DE LEON, JAIME DERIO (FE) Chaplain, US Navy

PM: 1991; FE: 1995; FE: 2015

APPTS: 1994 Rio Grande Appt, Las Cruces: El Calvario [RG]; 1996 Rio Grande Appt, Division of Chaplains [RG]; 2005 Rio Grande Appt, St. John's [OTH]; 2008 Rio Grande Appt, Leave of Absense [RG]; 2011 Chaplain, US Navy

DEATON, MARK STEPHEN (RE) Retired

PM: 1990; FE: 1993; RE: 2013; RE: 2015

APPTS: 1990 In School, Southwest Texas Conference; 1991 SAng: Lakeview / Paint Rock; 1995 Bulverde UMC; 2005 Bulverde/New Creation; 2006 Bulverde UMC; 2011 SAng: First UMC; 2013 Leave of Absence; 2013 Retired

DECKER, ANNA MARGARET (RE) Retired

SP: 1987; PM: 1990; FE: 1992; OE: 1999; FE: 2000; RE: 2014; RE: 2015

APPTS: 1999 Aransas Pass UMC; 2002 Sinton: First UMC; 2010 SAnt: Trinity UMC; 2014 Retired

DEHAVEN, BRADLEY LYNN (FE) CC: St. Lukes

FL: 1991; PM: 1992; FE: 1994; FE: 2015; RE: 2015; FE: 2017

APPTS: 1991 Assoc. Pastor, MC: First UMC; 1996 San Benito: First UMC; 2001 SAnt: St. Andrew's UMC; 2008 Canyon Lake UMC; 2013 Director, Oasis International Missions, Inc.; 2015 Assoc. Pastor, Bracken UMC; 2015 Retired; 2017 CC: St. Lukes

DELAFIELD, ALAN EARL (RE) Retired

FL: 1997; PE: 1999; FE: 2002; FE: 2015; RE: 2018

APPTS: 1997 Point Comfort / Lolita; 2001 La Vernia; 2006 CC: Asbury; 2008 Brady: First UMC; 2011 SAnt: St. Matthew's UMC; 2018 Retired

DEVINE, JEANNE DENISE (RE) Retired

PM: 1975; FE: 1978; FE: 1987; FE: 2004; FE: 2015; RE: 2016

APPTS: 1975 In School, Yale University; 1977 Assoc. Pastor, SAnt: Trinity UMC; 1979 Leave of Absence; 1980 Lakehills UMC; 1980 Lakehills UMC; 1981 Lakehills UMC; 1981 Lakehills UMC; 1982 Lakehills UMC; 1982 Assoc. Pastor, Brownsville: First; 1987 Leave of Absence; 1988 Assoc. Pastor, KSW Conf - Wichita: Hyde Park; 1988 KSW Conf - Sedgwick; 1992 KSW Conf - Wichita: Hyde Park; 1996 Assoc. Pastor, KSW Conf - Wichita: College Hill; 1998 District Superintendent, KSW Conference; 2004 SAnt: Trinity UMC; 2010 Austin: Berkeley UMC; 2016 Retired

DEVINEY, FORREST MACON (FE) CC: Asbury

PE: 2018; FE: 2020

APPTS: 2018 Port Lavaca: First; 2021 CC: Asbury

DEVINEY, THOMAS FORREST (FE) Austin: Bethany

PM: 1982; AM: 1982; FE: 1984; FE: 2015

APPTS: 1982 Assoc. Pastor, Austin: First UMC; 1985 CC: South Bluff UMC; 1991 Llano: Lutie Watkins UMC; 1995 Seguin: First UMC; 2001 Austin: Bethany

DIGGS, RUFUS (PL)

SY: 2015; PL: 2019

APPTS: 2015 TBS, Schulenburg: Stevens Chapel

DILLON, DAVID WAYNE (PL) Mercedes/Edcouch

PL: 2009; PL: 2015

APPTS: 2009 Assoc. Pastor, Kyle UMC; 2011 Winchester; 2013 Harwood / Prairie Lea; 2021 Mercedes/Edcouch

DIXON, FREDDIE B., SR. (RE) Retired

PM: 1968; PM: 1969; FE: 1970; RE: 2006; RE: 2015

APPTS: 1968 No record of Appointment, LRA Conf; 1969 In School, Southwest Texas Conference; 1970 Assoc. Pastor, Beeville: First UMC; 1973 Wesley Chapel UMC; 1994 Universal City UMC; 1996 Leave of Absence; 2006 Retired

DOBBS, MICHAEL REA (RE) Alice / Mathis

PM: 1976; FE: 1980; RE: 2010; RE: 2015

APPTS: 1976 Rio Grande Appt, Attend School [RG]; 1978 Rio Grande Appt, East Dallas [RG]; 1979 Rio Grande Appt, Lubbock: La Trinidad [RG]; 1984 Rio Grande Appt, Midland: El Calvario [RG]; 1990 Rio Grande Appt, Ft. Worth [RG]; 1993 Rio Grande Appt, Rio Grande City: FUMC [RG]; 1995 Rio Grande Appt, Southern District Superintendent [RG]; 2000 Rio Grande Appt, Austin: Emmanuel [RG]; 2010 Retired; 2012 Albuquerque: El Buen Samaritano; 2013 Fort Worth: Nueva Vida; 2017 Mathis UMC; 2019 Alice / Mathis

DORANTES, LAURA (FL) SAnt: Westlawn

PL: 2020; FL: 2022

APPTS: 2020 SAnt: El Divino Salvador; 2022 SAnt: Westlawn

DOWDY, TERENCE JEAN (RE) Retired

PM: 1969; PM: 1979; FE: 1980; RE: 2011; RE: 2015

APPTS: 1969 In School, NARK Conf; 1976 NARK Conf - Melbourne Parish; 1977 Discontinued, NARK Conf; 1978 No record of Appointment, Southwest Texas Conference; 1979 Donna: First UMC; 1981 Mathis / Skidmore; 1985 Austin: First UMC; 1987 Austin: Decker UMC; 1992 Austin: St. Luke; 1999 Austin: Hyde Park UMC; 2003 Three Rivers UMC; 2005 Assoc. Pastor, Pflugerville UMC; 2011 Retired

DUARTE, LETICIA (PL) Laredo: La Trinidad

SY: 2015; PL: 2015

APPTS: 2015 TBS, Laredo: El Mesias; 2015 Laredo: El Mesias; 2018 Laredo: La Trinidad

DUKE, KELLY SQUYRES (FD) Assoc. Pastor, SAng: Sierra Vista UMC

FL: 2018; PD: 2019; FD: 2021

APPTS: 2018 Assoc. Pastor, SAng: Sierra Vista UMC

DUKE, WILLIAM MONROE (FE) Mission: First UMC

FL: 1985; PM: 1988; FE: 1991; FE: 2015

APPTS: 1985 Assoc. Pastor, Avoca/Lueders; 1987 Discontinued, NWTX Conf; 1988 In School, Southwest Texas Conference; 1989 Castroville: Medina Valley UMC; 1995 Three Rivers UMC; 2000 Assoc. Pastor, SAnt: Coker UMC; 2003 Beeville: First UMC; 2010 Mission: First UMC

DURAN, CESAR MAURICIO (OE) Transitional Leave

OE: 2017

APPTS: 2017 Laredo: First UMC; 2020 Transitional Leave

DUVALL, DONALD RAY (RA) Retired

PM: 1983; AM: 1991; RA: 2002; RA: 2015

APPTS: 1982 Shiner: First UMC; 1989 Big Lake / Barnhart; 1997 Lockhart: First UMC; 2001 Retired; 2002 Martindale

DYKE, BARBARA FRUIN (FE) Comfort: Gaddis Memorial

FL: 2002; PE: 2004; FE: 2007; FE: 2015

APPTS: 2002 Assoc. Pastor, SAng: Genesis Cooperative Parish; 2003 SAng: Day Memorial/Grape Creek; 2007 Mertzson; 2009 Robstown/Banquete; 2012 Staples/Kingsbury/Fentress; 2016 Lometa/Bend; 2019 Comfort: Gaddis Memorial

DYKEHOUSE, PAMELA LYNN (FE) CC: First UMC

PE: 2000; FE: 2003; FE: 2015

APPTS: 2000 Other Conference, Waco: Lake Shore UMC; 2006 Family Leave; 2007 Assoc. Pastor, Woodway UMC; 2008 CC: St. Lukes; 2012 Portland: First UMC; 2017 CC: First UMC

EASUM, WILLIAM MILBURN (RE) Retired

PM: 1961; FE: 1962; RE: 2002; RE: 2015

APPTS: 1966 Assoc. Pastor, SAnt: Highland Terrace UMC; 1967 San Juan; 1969 SAnt: Colonial Hills UMC; 1993 Easum, Bandy & Assoc. Inc., Extension Ministries; 2002 Retired

ECOFF, LUPITA (FL) Children's Centre Los Niños

PL: 2017; FL: 2021

APPTS: 2017 Director, QKD Quarry Kingdom Development; 2021 Extension Ministry, Children's Centre Los Niños

EDGAR, DAVID ELLSWORTH (RE) SAnt: Oak Meadow UMC

PM: 1968; FE: 1971; RE: 2008; RE: 2015

APPTS: 1968 In School, Southwest Texas Conference; 1970 Buda UMC; 1972 Eagle Lake; 1977 MC: St. Mark UMC; 1981 SAnt: Laurel Heights UMC; 1984 CC: St. John's; 1989 SAnt: Trinity UMC; 1998 Boerne: First; 2002 District Superintendent, San Angelo District; 2008 Retired; 2016 SAnt: Oak Meadow UMC

EDGAR, JAMES L (RE) Retired

PM: 1979; FE: 1985; RE: 2009; RE: 2015

APPTS: 1982 In School, Perkins School of Theology (335.1a); 1983 Bulverde UMC; 1986 Garwood; 1989 In School, Southwest Texas Conference; 1991 Pastoral Counselor, Extension Ministries - USAA; 1997 Adolescent /Child Care Manager, Ext Ministries - River Crest Hosp; 1998 SAng: Grape Creek; 1999 SAng: Genesis Cooperative Parish; 2002 SAnt: Oxford UMC; 2009 Leave of Absence; 2009 Retired

EDISON, MATTHEW ALLEN (PE) Chaplain, Methodist Healthcare System

FL: 2018; PE: 2021

APPTS: 2018 Austin: Parker Lane UMC; 2019 Jacobs Chapel; 2021 Assoc. Pastor, SAnt: University UMC; 2022 Chaplain, Methodist Healthcare System

EDMISTON, ELIZABETH MILLER (PL) Manor UMC

PL: 2020

APPTS: 2020 Manor UMC

EDWARDS, KATHRYN JANE (RE) Retired

FL: 1986; AM: 1993; PM: 1993; FE: 1997; RE: 2007; RE: 2015

APPTS: 1986 Manor UMC; 1988 Unappointed

, Southwest Texas Conference; 1990 Assoc. Pastor, Austin: Hyde Park UMC; 1994 Assoc. Pastor, Seguin: First UMC; 2001 Disability, Medical Leave; 2007 Retired

ELFORD, JOHN ROBERT (RE) Retired

FL: 1992; PM: 1994; FE: 1998; FE: 2015; RE: 2021

APPTS: 1992 Assoc. Pastor, SAng: First UMC; 1997 V: John Wesley UMC; 2002 CC: St. John's; 2010 Austin: University; 2021 Retired

ELFORD, LINDA SEAMAN (RE) Retired

PM: 1978; FE: 1985; FE: 2015; RE: 2019

APPTS: 1978 In School, Southwest Texas Conference; 1983 Assoc. Pastor, Harlingen: First UMC; 1984 Donna: First UMC; 1987 Leave of Absence; 1987 Assoc. Pastor (PT), SAng: Sierra Vista UMC; 1997 Assoc. Pastor (PT), V: John Wesley UMC; 2002 Assoc. Pastor, CC: St. John's; 2010 Violet Crown City Church; 2019 Retired

ELLIOTT, MARK VAUGHN (RE) Retired

PM: 1991; FE: 1995; FE: 2015; RE: 2019

APPTS: 1992 Comfort: Gaddis Memorial; 1996 Brady: First UMC; 1998 Schertz UMC; 2005 Attend School, CPE, Methodist Healthcare System; 2005 Leave of Absence; 2006 TBS, Crystal City/La Pryor; 2013 Director, Lifetouch Church Directories; 2019 Retired

ELY, ELLEN LYNNE (FE) Marble Falls UMC

PM: 1997; FE: 2001; FE: 2015

APPTS: 1997 In School, Perkins School of Theology (335.1a); 1998 Assoc. Pastor, SAng: First UMC; 2000 Lakehills UMC; 2003 Burnet UMC; 2011 Marble Falls UMC

ENGSTROM, CYNTHIA GRILK (FE) SAnt: Travis Park UMC

SP: 2008; PL: 2009; PE: 2012; FE: 2014; FE: 2015

APPTS: 2008 Assoc. Pastor, Bastrop UMC; 2012 Assoc. Pastor, Bastrop UMC; 2014 Brackettville UMC; 2020 Brackettville UMC; 2020 Universal City; 2022 SAnt: Travis Park UMC

ESCAMILLA, PAUL LYND (RE) Retired

OE: 2010; FE: 2012; TI: 2012; FE: 2015; RE: 2022

APPTS: 2010 Austin: St. John's; 2018 SAnt: Laurel Heights UMC; 2022 Retired

ESCAMILLA, ROBERTO (RE) Retired

PM: 1954; FE: 1956; FE: 1982; RE: 1998; RE: 2015

APPTS: 1954 RG Conf: Sherman; 1955 RG Conf: S.A. El Div Salvdr; 1961 RG Conf: Austin/Emmanuel; 1964 Brd of Global Ministries, RG Conf; 1967 Bd of Discipleship, RG Conf; 1981 SAnt: Los Angeles Heights; 1985 Universal City UMC; 1989 SAnt: Jefferson UMC; 1993 Austin: Faith UMC; 1997 Assoc Prof World Evangelism, Methodist Theological School, Ohio; 2000 Retired

ESPARZA, CHANSIN (PL) Assoc. Pastor, Manchaca UMC

PL: 2020

APPTS: 2020 Assoc. Pastor, Manchaca UMC

ESTUS, CHRISTOPHER AUSTIN (PL) Assoc. Pastor, SAnt: Alamo Heights

PL: 2021

APPTS: 2021 Assoc. Pastor, SAnt: Alamo Heights

ETHRIDGE, YONG-SHIL KIM (FE) Oak Island UMC

PL: 2009; PE: 2012; FE: 2014; FE: 2015

APPTS: 2009 Assoc. Pastor, Austin: Korean UMC; 2011 Assoc. Pastor, Austin: Northwest Hills; 2012 Assoc. Pastor, Austin: Lake Travis; 2014 Austin: St. Mark; 2017 Haynie Chapel / Decker; 2019 Oak Island UMC

EVANS, DESTINI (PL) Harwood / Prairie Lea

PL: 2022

APPTS: 2022 Harwood / Prairie Lea

EVANS, STACEY BRATTON (PL) Valley Spring

SY: 2020; PL: 2021

APPTS: 2020 Valley Spring; 2021 Lay Pastor (PT), Valley Spring; 2021 Valley Spring

EVINS, CATHLEEN ANN (FE) Seguin: First UMC

PM: 1998; FE: 2003; FE: 2015

APPTS: 1998 In School, Perkins School of Theology (335.1a); 2000 Assoc. Pastor, MC: First UMC; 2013 Cedar Creek UMC; 2017 Seguin: First UMC

EVINS, JERRY ALLAN (FL) Schulenburg

SY: 2019; FL: 2020

APPTS: 2019 Schulenburg

EWERTT, BILLY, JR. (OE) Goldthwaite UMC

OE: 2020

APPTS: 2020 Goldthwaite UMC

FAHRENTHOLD, TIM WALTER (RE) Art

FE: 2000; FE: 2015; RE: 2016

APPTS: 2000 Big Lake / Barnhart; 2006 Mason: First UMC; 2012 Uvalde: First UMC; 2016 Retired; 2016 Art / Castell; 2019 Art

FARRIS, JAMES REAVES (RE) Retired

PM: 1977; PM: 1980; FE: 1981; FE: 2015; RE: 2018

APPTS: 1977 In School, Southwest Texas Conference; 1980 Assoc. Pastor, Austin: First UMC; 1981 Assoc. Pastor, KSE Conf - Baker Univ.; 1982 CC: St. John's; 1984 In School, Southwest Texas Conference; 1987 Dir. Prog. & Personnel, Ext Ministries - Metro Ministries; 1989 In School, Walnut Valley Coun. Ctr in CA; 1993 Prof. Prac. Theo., Methodist University of Sao Paulo, Brazil; 2018 Retired

FEAGINS, JOHN PATRICK (FE) SAnt: La Trinidad

PM: 1994; FE: 1997; FE: 2015

APPTS: 1995 La Feria UMC; 1999 Laredo: Church of the Savior UMC; 2003 SAnt: Chapel Hill UMC; 2008 Campus Ministries SA College/UTSA; 2013 SAnt: La Trinidad

FEAGINS, RAQUEL CAJIRI (FE) Assoc. Pastor, SAnt: La Trinidad

FL: 2008; PE: 2010; TO: 2012; FE: 2013; FE: 2015

APPTS: 2008 Assoc. Pastor, SAnt: Laurel Heights UMC; 2010 SAnt: Jefferson UMC; 2010 SAnt: Jefferson / Los Angeles Heights; 2011 SAnt: Jefferson; 2012 Chaplain, Methodist Healthcare System; 2012 Chaplain, Methodist Healthcare System; 2015 Attend School, Oblate School of Theology; 2017 Assoc. Pastor, SAnt: La Trinidad; 2020 Assoc. Pastor, SAnt: La Trinidad

FELPS, DAVID RAY (FE) SAnt: St. Matthew's UMC

PE: 2008; FE: 2011; FE: 2015

APPTS: 2008 Assoc. Pastor, SAnt: Coker UMC; 2013 SAnt: Chapel Hill UMC; 2018 SAnt: St. Matthew's UMC

FIELD-RABB, SUZANNE ELIZABETH (RE) Retired

FL: 1994; PM: 1995; FE: 1998; RE: 2013; RE: 2015

APPTS: 1994 Assoc. Pastor (PT), Austin: Covenant UMC; 1995 In School, Southwest Texas Conference; 1996 Assoc. Pastor, San Marcos: First UMC; 2003 Disability, Medical Leave; 2006 Assoc. Pastor, Austin: University; 2007 Family Leave; 2007 Ex Sec Youth/Young Adult Min, GBGM; 2010 Disability, Medical Leave; 2013 Retired

FIELD CAMP, STEVEN WILLIAM (RE) Retired

SP: 2000; PL: 2002; FL: 2006; PE: 2007; FE: 2010; FE: 2015; RE: 2018

APPTS: 2000 Haynie Chapel UMC; 2002 Assoc. Pastor, CC: First UMC; 2006 Assoc. Pastor, CC: First UMC; 2010 Junction / London; 2014 Cross Tracks Church; 2018 Retired

FIELDER, MARIAN DICKINSON (RE) Retired

PM: 1988; FE: 1990; RE: 2004; RE: 2015

APPTS: 1988 SAnt: Albright / Bethany; 1995 Taft UMC; 1999 Smithville: First; 2003 Lakehills UMC; 2004 Retired

FIELDS, ANN BROWN (RE) Retired

PM: 1995; FE: 2002; RE: 2012; RE: 2015

APPTS: 1994 In School, Austin Pres Theo Sem; 1998 Spiritual Director, New Life Institute; 2001 Vice Pres, Student Affairs, Austin Pres Theo Sem; 2009 Leave of Absence; 2012 Retired

FISCHER, JODI (SY) Lytton Springs

SY: 2021

APPTS: 2021 Lytton Springs

FITZGERALD, BRIAN EDWARD (FD) Chaplain, St. David's Medical Center

PD: 2013; PD: 2015; FD: 2015

APPTS: 2013 Chaplain, St. David's Medical Center

FITZGOLD, KATY MEGAN (FE) Leave of Absence

PE: 2008; FE: 2011; FE: 2015

APPTS: 2008 Assoc. Pastor, Harlingen: First UMC; 2010 Harlingen: FUMC/San Benito: FUMC; 2011 Haynie Chapel / Cedar Creek; 2013 Austin: Faith UMC; 2014 Assoc. Pastor, Austin: Oak Hill UMC; 2020 Leave of Absence

FLEMING, DEAN VIRGIL (FE) Retired

FL: 2014; FL: 2015; PE: 2015; FE: 2017

APPTS: 2014 Falfurrias/Premont; 2016 Beeville: First UMC; 2021 Retired

FLETCHER, JOHN VINCENT (FE) CC: Kelsey Memorial

FL: 2005; FL: 2008; LC: 2008; PE: 2012; FE: 2014; FE: 2015

APPTS: 2005 Assoc. Pastor, Bandera UMC; 2008 Assoc. Pastor, Bandera UMC; 2012 Shiner; 2015 CC: Kelsey Memorial

FLETCHER, MAE ELIZABETH (PL) Lockhart: St. Mark / Dale: Corinth

PL: 1989; PL: 2015

APPTS: 1990 Assoc. Pastor (PT), Austin: Berkeley UMC; 1995 Discontinued, Southwest Texas Conference; 1996 Smithville: Hart's Chapel/La Grange: St. James; 2007 Smithville: Hart's Chapel/La Grange: St. James/Dale: Corinth; 2009 Lockhart: St. Mark / Dale: Corinth

FLORES, DANIEL F (FE) Director, Blumberg Memorial Library -TX. Lutheran Univ.

PE: 2003; FE: 2005; FE: 2015

APPTS: 2002 Dallas: Casa Emanuel; 2005 Fort Worth: La Trinidad; 2013 Other Conference, Other Annual Conference; 2014 Librarian, Tarrant County College; 2019 Director, Cook Library Western Theological Seminary; 2021 Director, Blumberg Memorial Library -TX. Lutheran Univ.; 2021 Director, Blumberg Memorial Library -TX. Lutheran Univ.

FLORES, JOSE, III (FL) Stockdale: Christ UMC

FL: 2022

APPTS: 2022 Stockdale: Christ UMC

FLORES, REBEKAH BEQUI (OE) Karnes City

OE: 2022

APPTS: 2022 Karnes City

FLORES, THELMA HERRERA (FD) Attend School, WESTERN THEOLOGICAL SEMINARY

PD: 2005; FD: 2008; FD: 2015

APPTS: 2012 Chaplain, La Trinidad Ministries Foundation; 2013 Attend School, Gordon-Conwell; 2018 Executive Director, Tarrant County College; 2020 Attend School, WESTERN THEOLOGICAL SEMINARY

FLOWERS, JOHN HARDIE (AF)

PM: 1975; FE: 1978; TO: 2007; AF: 2017

APPTS: 1975 In School, Southwest Texas Conference; 1977 Odem: First UMC; 1979 Austin: Oak Hill UMC; 1995 SAnt: Travis Park UMC; 2005 Assoc. Pastor, SAnt: Travis Park UMC

FLOYD, RUSSELL SCOTT (FE) Pflugerville UMC

OE: 2018; FE: 2020; TI: 2020

APPTS: 2018 Pflugerville UMC

FLUTH, JANET CLARE (RE) Retired

PE: 2000; FE: 2003; FE: 2015; RE: 2015

APPTS: 2000 Odem: First UMC; 2003 Mc: Trinity UMC; 2006 Floresville UMC; 2010 SAnt: Oak Meadow UMC; 2012 SAnt: Oak Meadow UMC; 2013 Stockdale: Christ UMC; 2015 Retired

FLUTH, JOHN ADAM, JR. (RE) Retired

PE: 2002; FE: 2005; FE: 2015; RE: 2019

APPTS: 2002 Ozona UMC; 2008 Pearsall UMC; 2012 Brownsville: First; 2015 Del Rio: First UMC; 2019 Retired

FOLEY, ILEEN R. (RL) **Retired**

PL: 2010; PL: 2015; RL: 2018

APPTS: 2010 Schulenburg: Stevens Chapel; 2012 Schulenburg: Stevens Chapel/Victoria: Genesis Center; 2013 Schulenburg: Stevens Chapel; 2013 Fannin; 2018 Retired

FOSTER, HARRY G., III (RE) **Retired**

PM: 1981; FE: 1985; RE: 1998; RE: 2015

APPTS: 1981 In School, Southwest Texas Conference; 1982 Austin: Covenant UMC; 1990 Austin: Faith UMC; 1993 Kerrville: St. Paul's UMC; 1997 Leave of Absence; 1998 Retired

FRANKLIN, JESSE ANDREE (FL) **Cotulla: First UMC**

PL: 2018; FL: 2019

APPTS: 2018 Cotulla: First UMC; 2019 Cotulla: First UMC

FRAZIER, CALVIN EUGENE (RE) **Retired**

PM: 1997; FE: 1999; FE: 2015; RE: 2016

APPTS: 1995 Assoc. Pastor, CC: Grace; 1997 CC: South Bluff UMC; 1999 Goliad: First UMC; 2001 Carrizo Springs UMC; 2004 San Saba UMC; 2006 Leave of Absence; 2011 Little Rock Chapel of Bulverde; 2016 Retired

FREDERICK, AUSTIN, JR. (FE) **VP Pastoral Care Services, Methodist Healthcare System**

PM: 1980; FE: 1983; FE: 2015

APPTS: 1980 In School, Southwest Texas Conference; 1981 Columbus & Garwood: St. Paul /Altair:Wesley; 1983 Austin: Simpson UMC; 1987 Port Lavaca: First; 1992 Victoria Dist Superintendent, Southwest Texas Conference; 1999 Assistant to the Episcopal Office, Southwest Texas Conference; 2009 VP Pastoral Care Services, Methodist Healthcare System

FREEMAN, JACQUELINE (PE) **Austin: St. Luke**

PL: 2019; FL: 2020; PE: 2021

APPTS: 2019 Austin: Decker; 2020 Cuero/Rabke; 2021 Austin: St. Luke

FREEMAN, MARCUS ANTONIO LUCAS, III (FE) **District Superintendent, Crossroads District**

PM: 1990; FE: 1993; FE: 2015

APPTS: 1991 Columbus: St. Paul/Altair: Wesley Chapel; 1994 Seguin: Wesley Harper UMC; 1999 Austin: St. Peter's UMC; 2006 SAnt: St. Paul UMC; 2014 Clergy Development Director, Southwest Texas Conference; 2015 Dir Clergy & Lay Leadership Vitality, Rio Texas Conference; 2017 District Superintendent, Crossroads District

FREETO, SHARON MAY (RE) **Retired**

PM: 1972; FE: 1975; OE: 1999; FE: 1999; RE: 2005; RE: 2015

APPTS: 1999 Ingleside UMC; 2000 Blanco UMC; 2005 Retired; 2006 TBS, Nixon; 2008 Interim Pastor, Canyon Lake: North Shore UMC; 2011 Interim Pastor, SAnt: St. Mark's UMC; 2012 Interim Pastor, La Vernia; 2013 Interim Pastor, Hondo UMC; 2015 SAnt: Harlandale; 2016 Director of Pastoral Excellence, Las Misiones District

FRISBIE, WILLIAM PARKER (RE) **Retired**

PM: 1987; FE: 1991; RE: 2014; RE: 2015

APPTS: 1989 Assoc. Pastor, SAnt: Travis Park UMC; 1993 Robert Lee / Water Valley; 1995 Assoc. Pastor, SAnt: University UMC; 1999 Sabbatical; 2000 Leave of Absence; 2001 Assoc. Pastor (PT), SAnt: Travis Park UMC; 2002 Assoc. Pastor, Austin: University; 2014 Retired

FRY, JAMES JASON (RE) **Retired**

PM: 1983; FE: 1986; FE: 2015; RE: 2019

APPTS: 1983 In School, Attend School; 1984 Assoc. Pastor, Alice: First UMC; 1985 Liberty Hill/Bertram; 1989 New Fountain/Yancey; 1993 SAng: Sierra Vista UMC; 1998 Kingsville: First UMC; 2005 V: First UMC; 2009 Fredericksburg UMC; 2015 CC: Grace; 2019 Retired

FUERST, TAYLOR (FE) **Austin: First UMC**

FE: 2016; TI: 2016

APPTS: 2016 Austin: First UMC

FULTON, KATHLEEN (PL) **Montel**

PL: 2022

APPTS: 2022 Montel

FULTON, WALTER B., III (RE) **Retired**

PM: 1981; FE: 1983; FE: 2015; RE: 2017

APPTS: 1981 Assoc. Pastor, Austin: Tarrytown UMC; 2017 Retired

FURR, COLLIN TEELE (RE) **Retired**

PM: 1956; FE: 1959; FE: 1967; RE: 1979; RE: 2015

APPTS: 1949 Cross Tracks Church; 1952 RMT Conf - Pleasantville / Carpen; 1953 RMT Conf - Carpenter/Hillsdle; 1955 RMT Conf - Rock Springs; 1957 TX Conf - Edgewood; 1961 TX Conf - Elkhart; 1966 TX Conf - Centerville; 1967 Stockdale / Sutherland; 1969 Helotes Hills UMC; 1972 Helotes Hills / Lakehills; 1978 SAnt: Chapel Hill UMC; 1979 Retired

GALLOWAY, BARBARA RUTH (FE) **Medical Leave, Medical Leave**

PM: 1981; FE: 1985; FE: 2015

APPTS: 1981 In School, Southwest Texas Conference; 1983 Assoc. Pastor, SAnt: Trinity UMC; 1984 New Braunfels: First UMC; 1986 Ganado / Cordele; 1989 Pearsall UMC; 1993 SAnt: Jefferson UMC; 1996 San Angelo Dist. Supt., Southwest Texas Conference; 2002 Boerne: First; 2007 SAnt: Coker UMC; 2016 Medical Leave, Medical Leave

GARCIA CARLOS, PEDRO (RE) **Retired**

RE: 2008; RE: 2015

APPTS: 2002 Houston: La Trinidad; 2003 Eagle Pass: La Trinidad; 2005 Brownsville: El Buen Pastor; 2008 Retired; 2008 Alamo: San Pablo

GARCIA, DANIEL (RE) **Retired**
 PE: 1968; FE: 1971; WI: 1992; FL: 2003; PE: 2005; FE: 2006; RE: 2009; RE: 2015
 APPTS: 1968 Rio Grande Appt, Attend School [RG]; 1970 Rio Grande Appt, Brownsville [RG]; 1972 Rio Grande Appt, Mission [RG]; 1975 Rio Grande Appt, Dallas: Emanu-el [RG]; 1977 Rio Grande Appt, Western District Superintendent [RG]; 1981 Rio Grande Appt, Board of Global Ministries [RG]; 1985 Rio Grande Appt, SW UMC Training Center [RG]; 1987 Rio Grande Appt, Houston: El Buen Pastor [RG]; 1988 Rio Grande Appt, El Paso: Emmanuel [RG]; 1990 Rio Grande Appt, Board of Global Ministries [RG]; 1992 Rio Grande Appt, Leave of Absense [RG]; 1992 Rio Grande Appt, Withdrawn/Complaints [RG]; 2003 Rio Grande Appt, Grand Prairie Mid-Cities [RG]; 2009 Retired; 2010 International Coordinator, Kairos Prison Ministry Intrl. Inc.

GARCIA, EDWARD D (HN) **Honorable Location**
 PM: 1991; FE: 1993; FE: 2015; HN: 2015
 APPTS: 1991 San Antonio: El Mesias / El Buen Samaritano; 1994 CC: El Buen Pastor; 1995 Pharr: La Trinidad; 1998 Dallas: Casa Emanuel; 2002 CC: Oak Park/South Bluff; 2005 MC: El Divino Redentor; 2009 SAnt: Pollard Memorial; 2010 Austin: Emmanuel; 2015 Honorable Location

GARCIA, JOSE M (RE) **Retired**
 RE: 2010; RE: 2015
 APPTS: 1999 Austin: Govalle; 2006 San Antonio: Palo Alto; 2010 Retired

GARCIA, JUANITA (RL) **Retired**
 FL: 1997; FL: 2015; RL: 2015
 APPTS: 1997 La Feria: Dios es Amor; 1997 La Feria: Dios es Amor; 1999 La Feria: Dios es Amor; 2007 Alice: El Mesias/Robstown: El Redentor/San Diego: FUMC; 2014 Alice: El Mesias / Robstown: El Redentor; 2015 Retired; 2015 Robstown: El Redentor

GARCIA, OCTAVIANO ZAPATA (PL) **Assoc. Pastor, Schertz UMC**
 SY: 2012; PL: 2014; PL: 2015
 APPTS: 2012 TBS, Corredor de la Esperanza; 2014 Assoc. Pastor, SAnt: Aldersgate; 2017 Assoc. Pastor, SAnt: Trinity UMC; 2021 Assoc. Pastor, Schertz UMC

GARRETT, JOHN LANE (RE) **Retired**
 PM: 1978; PM: 1979; FE: 1983; RE: 1999; RE: 2015
 APPTS: 1979 In School, Southwest Texas Conference; 1981 Assoc. Pastor, V: First UMC; 1985 Assoc. Pastor, CC: First UMC; 1990 Disability, Southwest Texas Conference; 1990 No Salary Paying Unit, Southwest Texas Conference; 1990 Assoc. Pastor, CC: First UMC; 1992 Sabbatical; 1993 In School, Ecumenical Center Religion & Health; 1999 Retired

GARZA, ABDON (FL) **SAnt: Northern Hills UMC**
 PL: 2014; PL: 2015; FL: 2018
 APPTS: 2014 Assoc. Pastor, SAnt: Northern Hills UMC; 2017 Assoc. Pastor, SAnt: Northern Hills UMC; 2018 Assoc. Pastor, SAnt: Northern Hills UMC

GARZA, EMILIO G, JR. (RA) **Retired**
 RA: 1997; RA: 2015
 APPTS: 1982 Rio Grande Appt, SAnt: La Trinidad [RG]; 1983 Rio Grande Appt, Uvalde: La Divina Trinidad [RG]; 1984 Rio Grande Appt, Palo Alto [RG]; 1987 Rio Grande Appt, Southside Mission [RG]; 1987 Rio Grande Appt, Temple: El Divino Salvador [RG]; 1990 Rio Grande Appt, Abilene: Bethel [RG]; 1991 Rio Grande Appt, Carrizo Springs: La Trinidad [RG]; 1994 Rio Grande Appt, Lubbock: La Trinidad [RG]; 1997 Retired

GAUSE, JACK CHAVIS (FE) **Austin: St. Peter's UMC**
 FL: 2002; PE: 2004; FE: 2007; FE: 2015
 APPTS: 2002 Seguin: Wesley Harper UMC; 2006 Austin: St. Peter's UMC

GIBBONS, THOMAS FIELD (RE) **Retired**
 PM: 1995; FL: 1999; PL: 2000; PE: 2002; FE: 2005; RE: 2010; RE: 2015
 APPTS: 1995 SAnt: Albright / Bethany; 1998 Manor UMC; 2000 SAnt: Epworth; 2006 SAnt: Epworth; 2006 Pleasanton: First UMC; 2010 Retired

GIBSON, SUE NELSON (RE) **Retired**
 FL: 1986; AM: 1991; PM: 1994; FE: 1996; RE: 2006; RE: 2015
 APPTS: 1986 NO Appointment Name, Southwest Texas Conference; 1986 Assoc. Pastor, Beeville: First UMC; 1988 Assoc. Pastor, SAng: First UMC; 1992 Blanco UMC; 1996 CC: Wesley; 2000 Assoc. Pastor, SAnt: Coker UMC; 2006 Retired

GIDEON, KATE (PL) **Fentress**
 PL: 2022
 APPTS: 2022 Fentress

GIDEON, PATRICIA DALINE (FD) **Transitional Leave**
 PD: 2013; PD: 2015; FD: 2015
 APPTS: 2013 Bishop: First UMC; 2015 Assoc. Pastor, Bishop / C: St. John's; 2016 Bishop / Banquete; 2017 Bishop; 2017 Assoc. Director, Mt. Wesley Methodist Encampment; 2018 Transitional Leave

GILLIAM, DAVID J. (RE) **Retired**
 PM: 1986; FE: 1990; FE: 2015; RE: 2018
 APPTS: 1988 Assoc. Pastor, Austin: First UMC; 1995 Austin: Hyde Park UMC; 1997 Assoc. Pastor, CC: Grace; 2001 Sabbatical; 2002 Assoc. Pastor, Austin: St. John's; 2008 Interim Pastor, Austin: St. John's; 2009 Austin: St. John's; 2010 Sabbatical; 2011 Austin: Faith UMC; 2013 Assoc. Pastor, Austin: Tarrytown UMC; 2018 Retired

GLENN, ROBERT EDWARD (RA) **Jacobs Chapel**
 PL: 1996; FL: 2000; AM: 2005; AM: 2015; RA: 2019
 APPTS: 1996 Assoc. Pastor, SAnt: Trinity UMC; 1999 Hallettsville Circuit; 2000 SAnt: Ernest T. Dixon; 2006 SAnt: Bethel UMC; 2019 Retired; 2021 Jacobs Chapel

GLOVER, EDWARD E. (SY) **Altair: Wesley Chapel**
 SY: 2014; SY: 2015
 APPTS: 2014 Altair: Wesley Chapel

GONZALES, ALBERT (PL) **SAnt: Bethany**
 SY: 2019; PL: 2020
 APPTS: 2019 Supply Pastor, SAnt: Bethany; 2020 SAnt: Bethany

GONZALES, EUTIMIO S, JR. (RE) **Retired**
 PM: 1984; FE: 1985; RE: 2010; RE: 2015
 APPTS: 1968 Rio Grande Appt, Sweetwater [RG]; 1970 Rio Grande Appt, Tulia [RG]; 1975 Rio Grande Appt, SAnt: Westlawn [RG]; 1976 Rio Grande Appt, Dallas: El Buen Samaritano [RG]; 1983 Rio Grande Appt, CC: El Buen Pastor [RG]; 1984 Rio Grande Appt, El Paso: Emmanuel [RG]; 1988 Rio Grande Appt, Garland: Christ the King [RG]; 1989 Rio Grande Appt, Grand Prairie Mid-Cities [RG]; 1990 Rio Grande Appt, McAllen: El Divino Salvador [RG]; 2000 Rio Grande Appt, Northern District Superintendent [RG]; 2005 Rio Grande Appt, Central District Superintendent [RG]; 2008 Rio Grande Appt, CC: Kelsey Memorial [RG]; 2010 Lubbock: Templo Nazaret; 2010 Retired

GONZALES, EUTIMIO, SR. (RL) **Retired**
 RL: 1988; RL: 2015
 APPTS: 1968 Rio Grande Appt, Dimmitt [RG]; 1970 Rio Grande Appt, La Mesa [RG]; 1972 Rio Grande Appt, Lubbock [RG]; 1975 Rio Grande Appt, Abilene [RG]; 1975 Rio Grande Appt, Crystal City / Carrizo Springs [RG]; 1978 Rio Grande Appt, SAng: Ballinger [RG]; 1982 Rio Grande Appt, SAng: Bethel [RG]; 1986 Rio Grande Appt, La Mesa La Trinidad [RG]; 1988 Retired

GONZALES, JOSE GUADALUPE (RL) **Retired**
 RL: 2012; RL: 2015
 APPTS: 2012 Retired; 2012 Retired; 2015 Pearsall: San Pablo

GONZALES, LESLIE (OF) **Mission: El Mesias**
 SY: 2021; OF: 2022
 APPTS: 2021 Mission: El Mesias

GONZALES, NOE E. (RE) **Retired**
 PM: 1953; FE: 1956; RE: 1995; RE: 2015
 APPTS: 1950 Rio Grande Appt, Abilene [RG]; 1951 Rio Grande Appt, Brady Brownwood [RG]; 1955 Rio Grande Appt, Sherman [RG]; 1957 Rio Grande Appt, Alice / Mathis [RG]; 1958 Rio Grande Appt, McAllen [RG]; 1962 Rio Grande Appt, Albuquerque: El Buen Samaritano [RG]; 1968 Rio Grande Appt, DS Western District [RG]; 1970 Rio Grande Appt, Lydia Patterson Institute [RG]; 1982 Rio Grande Appt, Board of Discipleship [RG]; 1983 Rio Grande Appt, Lydia Patterson Institute [RG]; 1984 Rio Grande Appt, Board of Discipleship [RG]; 1986 Rio Grande Appt, Albuquerque: El Buen Samaritano [RG]; 1992 Rio Grande Appt, Dallas: Emanu-el [RG]; 1995 Retired

GONZALEZ, AARON A. (FE) **Methodist Healthcare Ministries**
 SY: 2012; PL: 2012; FL: 2014; FL: 2015; PE: 2016; FE: 2018
 APPTS: 2012 SAnt: Divine Grace UMC; 2012 SAnt: Divine Grace UMC; 2014 SAnt: Resurrection UMC; 2015 Chaplain, Methodist Healthcare Ministries

GONZALEZ, JUSTO LUIS (RE) **Retired**
 FL: 1952; PM: 1957; FE: 1964; RE: 1994; RE: 2015
 APPTS: 1952 Rio Grande Appt, San Antonio [OTH]; 1957 Rio Grande Appt, Attend School [OTH]; 1964 Rio Grande Appt, Puerto Rico siminary [OTH]; 1969 Rio Grande Appt, Candler School of theology [OTH]; 1977 Honorable Location; 1985 Rio Grande Appt, National Hunger Program [RG]; 1994 Retired

GONZALEZ, LIBNY PINEDA (RA) **Retired**
 AM: 2008; RA: 2013; RA: 2015
 APPTS: 2008 Alamo: San Pablo; 2013 Retired

GONZALEZ, STAN (PL) **Rio Texas New Church Start**
 PL: 2013; FL: 2014; FL: 2015; PL: 2019
 APPTS: 2013 SAnt: Centro de Vida y Alabanza; 2014 Rio Texas New Church Start; 2019 Rio Texas New Church Start

GOODMAN, ROBERTA BLACKERBY (FE) **Buchanan Dam: Highland Lakes**
 FL: 1992; PM: 1993; FE: 1996; FE: 2015
 APPTS: 1992 Center Point; 1994 SAnt: Oak Meadow UMC; 1997 SAnt: Asbury UMC; 2002 Mercedes; 2008 Weslaco: First UMC; 2014 Bertram; 2019 Family Leave; 2021 Buchanan Dam: Highland Lakes

GOODRIDGE, GERALD HOLMAN (RE) **Retired**
 PL: 2000; PE: 2002; FE: 2005; FE: 2015; RE: 2018
 APPTS: 2000 Hallettsville Circuit; 2002 Assoc. Pastor, Schertz UMC; 2004 Assoc. Pastor, La Vernia; 2011 Bracken UMC; 2014 Medical Leave, Medical Leave; 2016 Little Rock Chapel of Bulverde; 2018 Retired

GOTELLI, HOLLY HATCH (FE) **Austin: Tarrytown UMC**
 OE: 2019; FE: 2020; TI: 2020
 APPTS: 2019 SAnt: Alamo Heights; 2022 Austin: Tarrytown UMC

GRAFF, CHARLES ROBERT (RE) **Retired**
 PM: 1971; FE: 1974; FE: 1997; RE: 2008; RE: 2015
 APPTS: 1971 In School, NWTX Conf; 1973 NWTXConf - St Paul LeFors; 1978 NWTX Conf - Haskell Paint Creek; 1978 Missionary, Missionary D M S; 1981 NWTX Conf - Pampa Booker; 1982 NWTX Conf - Booker; 1983 NMEX Conf - Faith El Paso; 1988 NMEX Conf - Farmington First; 1990 NMEXConf - First Odessa; 1997 Harlingen: First UMC; 2002 CC: St. Lukes; 2008 Retired

GRAHAM, BETHANY SUE (FD) Transitional Leave

OP: 2010; FD: 2012; FD: 2015

APPTS: 2010 Pastor to Youth and Young Adults, Bulverde UMC; 2011 Pastor to Youth and Young Adults, SAnt: Coker UMC; 2014 Transitional Leave; 2015 Assoc. Pastor, Canyon Lake: North Shore UMC; 2020 Transitional Leave; 2020 academic Coordinator, QKD Quarry Kingdom Development; 2021 Transitional Leave

GRATTAN, ROSEMARY CHARMAINE (FE) Counselor, Corazon Ministries Inc.

PE: 2011; PE: 2015; FE: 2015

APPTS: 2011 Assoc. Pastor, Austin: Covenant UMC; 2013 Sintón: First UMC; 2017 Assoc. Pastor, Manchaca UMC; 2018 Mentoring Coordinator, GBGM Mentoring Coordinator; 2019 Transitional Leave; 2019 Austin: St. Mark; 2022 Counselor, Corazon Ministries Inc.

GREEN, KALLIE ELLEN (FE) Kyle UMC

PL: 2016; PE: 2017; FE: 2019

APPTS: 2016 Assoc. Pastor, Lakehills UMC; 2017 Cuero/Rabke; 2019 Assoc. Pastor, Austin: Tarrytown UMC; 2022 Kyle UMC

GRIFFIN, DAVID WAID (RE) Retired

FL: 1968; PM: 1970; FE: 1973; FE: 1980; RE: 2008; RE: 2015

APPTS: 1970 In School, NTX Conf; 1972 NTX Conf - Roxton / Brookston; 1975 NTX Conf - Bogata /Lone Star CT; 1980 Sonora UMC; 1986 Aransas Pass UMC; 1989 Bracken UMC; 1997 Kerrville: St. Paul's UMC; 2000 Llano: Lutie Watkins UMC; 2008 Retired

GRIMES, GEORGE ROBERT, JR. (RL) Retired

PL: 2012; PL: 2015; RL: 2019

APPTS: 2012 Assoc. Pastor, Corredor de la Esperanza; 2014 SAnt: Epworth; 2019 Retired

GURINA RODRIGUEZ, ZHENYA (FE) Assoc. Pastor, First UMC Fort Worth

FE: 2011; FE: 2015

APPTS: 2012 Attend School, Brite Divinity School; 2019 Assoc. Pastor, First UMC Fort Worth

GUSTAFSON, BETH ANNE (RE) Retired

PM: 1993; FE: 1996; FE: 2015; RE: 2016

APPTS: 1994 Assoc. Pastor, SAnt: Laurel Heights UMC; 1996 Aransas Pass UMC; 1999 President, Global Challenge 2, Inc.; 2016 Retired

GUZMAN, ALVARO (RE) Laredo: First UMC

RE: 2012; RE: 2015

APPTS: 1992 Rio Grande Appt, Tulia: El Buen Pastor [RG]; 1994 Rio Grande Appt, Alice: El Mesias [RG]; 1997 Rio Grande Appt, Templo del Espiritu Santo [RG]; 1999 Rio Grande Appt, Seguin: La Trinidad [RG]; 2006 Rio Grande Appt, Laredo: La Trinidad [RG]; 2012 Retired; 2013 Laredo: La Trinidad; 2020 Laredo: First UMC

GWATHMEY, LINDA SUE (RD) Retired

PD: 2005; FD: 2008; FD: 2015; RD: 2016

APPTS: 2005 Minister of Adult Discipleship, SAnt: Windcrest UMC; 2011 Minister of Adult Discipleship, SAnt: Windcrest UMC; 2013 Leave of Absence; 2013 Assoc. Pastor, SAnt: Oak Meadow UMC; 2016 Retired

HACKETT, GREGORY ALLAN (FE) District Superintendent, Las Misiones District

PL: 1978; PM: 1982; PM: 1985; FE: 1987; FE: 2015

APPTS: 1978 IA Conf - Salix; 1980 Student, IA Conf; 1982 In School, IA Conf; 1985 Assoc. Pastor, V: First UMC; 1990 Harlingen: Wesley UMC; 1994 Gonzales: First UMC; 2000 SAnt: Windcrest UMC; 2008 CC: First UMC; 2017 District Superintendent, Las Misiones District

HALEY, COLLEEN GLASSE (RE) Asst. to the District Superintendent, Hill Country District

DM: 1999; FL: 2000; PE: 2003; FE: 2006; FE: 2015; RE: 2018

APPTS: 1999 Assoc. Pastor, Columbus: First; 2000 Assoc. Pastor, Columbus: First; 2000 Assoc. Pastor, Fredericksburg UMC; 2010 Assoc. Pastor, Austin: Lake Travis; 2012 Mason: First UMC; 2018 Retired; 2018 Asst. to the District Superintendent, Hill Country District

HALFACRE, CELIA EILEEN (FE) Brownsville: First

FL: 2009; PE: 2010; FE: 2012; FE: 2015

APPTS: 2009 Lometa/Bend; 2013 Lakehills UMC; 2021 Brownsville: First

HALL, AMY LAURA (FE) Assist Prof Theology of Ethics, Duke University

PM: 1993; FE: 2002; FE: 2015

APPTS: 1994 In School, Yale University; 1999 Assist Prof Theology of Ethics, Duke University

HALL, GLENN PHILLIP (RE) Retired

PM: 1960; FE: 1963; FE: 1985; RE: 1999; RE: 2015

APPTS: 1957 Other Local Pastor, MO East Conf - Madison CT; 1959 Student Local Pastor, MO West Conf - Centerview CT; 1960 MO West Conf - Sweet Springs; 1962 MO West Conf - Slater; 1964 Division of Chaplains, MO West Conf; 1985 Assoc. Pastor, SAnt: University UMC; 1999 Retired

HALL, ROBERT EDWARD (RE) Retired

PM: 1965; FE: 1969; FE: 1975; RE: 2012; RE: 2015

APPTS: 1965 In School, CTX Conference; 1967 CTX Conf -Graham / Crestview; 1968 Campus Ministries, NTX Conf - WF-ETSU; 1971 In School, NTX Conf; 1972 NTX Conf - Boyd; 1975 Kyle / Buda; 1976 Assoc. Pastor, Austin: University; 1979 SAng: Sierra Vista UMC; 1990 V: First UMC; 1999 District Superintendent, Austin District; 2006 Austin: Tarrytown UMC; 2012 Retired; 2015 Elgin

HALLER, JOHN FORD (RE) **Retired**

PM: 1976; FE: 1978; RE: 2013; RE: 2015

APPTS: 1976 In School, Southwest Texas Conference; 1977 Assoc. Pastor, SAnt: St. Matthew's UMC; 1980 Bulverde UMC; 1983 Banquete; 1987 CC: Wesley; 1993 Austin: Westlake; 2003 Director, Lifetouch Church Directories & Protraits; 2012 Church Consultant, Lifetouch Church Directories & Protraits; 2013 Retired

HALLFORD, LARISSA (PL) **Granite Shoals: Grace UMC**

PL: 2022

APPTS: 2022 Granite Shoals: Grace UMC

HAMANN, REBECCA D. (OD) **Assoc. Pastor, SAnt: Spring Creek**

OD: 2012; OD: 2015

APPTS: 2012 Director, REAH Ministry; 2015 Assoc. Pastor, SAnt: Spring Creek; 2018 Assoc. Pastor, SAnt: Spring Creek

HAMILTON, DANA LOVE (RE) **Smiley UMC**

LP: 1996; PM: 1998; FE: 2003; FE: 2015; RE: 2015

APPTS: 1996 Nixon / Dewville; 2000 Nixon / Dewville; 2000 Assoc. Pastor, Austin: Northwest Hills; 2007 CC: Island in the Son; 2011 Wimberley UMC; 2015 Retired; 2021 Hallettsville / Mossy Grove; 2022 Smiley UMC

HAMMOND, BILLY JOE (RE) **Retired**

PM: 1960; FE: 1962; RE: 1997; RE: 2015

APPTS: 1956 Student Local Pastor, Driftwood UMC; 1957 Student Local Pastor, Lampasas UMC; 1959 Fulltime Local Pastor, La Pryor / Batesville; 1962 Fulltime Local Pastor, Staples / Kingsbury; 1965 Bloomington; 1967 Nixon / Dewville; 1968 Richland Springs; 1970 Devine UMC; 1977 Kenedy: First; 1984 Lampasas UMC; 1988 Ingleside UMC; 1993 Edna: First UMC; 1997 Retired

HAN, DAESUB (FE) **Assoc. Pastor, Austin: Tarrytown UMC**

FL: 2005; PE: 2007; FE: 2010; FE: 2015

APPTS: 2005 SAnt: Korean UMC; 2010 Woodsboro: Faith United; 2018 Assoc. Pastor, Austin: Tarrytown UMC

HANKINS, NATHANIEL ARTIS BING (RA) **Retired**

FL: 1994; AM: 2000; RA: 2002; RA: 2015

APPTS: 1994 Senior Pastor (PT), SAng: Wesley UMC; 1997 SAng: Wesley UMC; 1998 CC: St. Peter's By The Sea; 2001 Austin: Simpson UMC; 2002 Retired; 2003 Assoc. Pastor, SAng: First UMC

HANKINS, THOMAS RYAN (FL) **Chaplain, Methodist Healthcare Ministries**

FL: 2022

APPTS: 2022 Chaplain, Methodist Healthcare Ministries

HARDEN, JAMES KEVIN (FL) **Assoc. Pastor, Harlingen: Valley Praise**

SY: 2013; SY: 2015; FL: 2015

APPTS: 2013 TBS, Mercedes; 2015 Assoc. Pastor, Harlingen: Valley Praise

HARGIS, JOHN GAINES (RE) **Retired**

FL: 1980; PM: 1982; FE: 1984; FE: 2015; RE: 2016

APPTS: 1980 Fulltime Local Pastor, Industry; 1982 Industry; 1983 Smithville: First UMC; 1986 Lytle; 1990 Assoc. Pastor, SAnt: Coker UMC; 1995 SAnt: Chapel Hill UMC; 1999 SAnt: Laurel Heights UMC; 2003 Leander UMC; 2009 SAnt: Oxford UMC; 2016 Retired

HARRINGTON, DANIEL RICHARD (FE) **SAnt: Colonial Hills UMC**

PE: 2010; FE: 2012; FE: 2015

APPTS: 2010 Assoc. Pastor, Manchaca UMC; 2012 San Saba UMC; 2014 Assoc. Pastor, SAnt: Northern Hills UMC; 2017 Gruene UMC; 2021 SAnt: Colonial Hills UMC

HARRIS, PAUL ELLIS (FE) **Manchaca UMC**

PL: 2000; FL: 2005; PE: 2011; FE: 2013; FE: 2015

APPTS: 2000 Assoc. Pastor (PT), CC: Grace; 2004 Assoc. Pastor, Bulverde UMC; 2005 Assoc. Pastor, Bulverde/New Creation; 2005 Assoc. Pastor, Bulverde/New Creation; 2006 Assoc. Pastor, Bulverde UMC; 2008 Cedar Park: First; 2010 Cedar Creek UMC; 2013 Laredo: First UMC; 2017 Hunt UMC; 2022 Manchaca UMC

HARRIS, SHEREE MABERRY (RE) **Robert Lee**

PM: 1983; FE: 1987; FE: 2015; RE: 2021

APPTS: 1985 Assoc. Pastor, SAnt: University UMC; 1988 Leave of Absence; 1992 First Presbyterian Church, Southwest Texas Conference; 1995 Brackettville UMC; 1998 Co-Pastor, SAnt: Colonial Hills UMC; 2006 Austin: Faith UMC; 2011 Assoc. Pastor, SAng: First UMC; 2017 Junction / London; 2019 Kerrville: St. Paul's UMC; 2021 Retired; 2022 Robert Lee

HARRIS, W. BOYD (RE) **Retired**

PM: 1950; FE: 1952; RE: 1990; RE: 2015

APPTS: 1950 In School, Southwest Texas Conference; 1952 Assoc. Pastor, SAng: First UMC; 1953 Eden; 1955 Mathis UMC; 1960 Eagle Lake; 1962 Cuero: First UMC; 1967 Mercedes; 1969 Mercedes / Edcouch; 1972 Austin: Grace UMC; 1976 Rockport: First UMC; 1980 SAnt: Highland Terrace UMC; 1987 Hondo UMC; 1990 Retired

HARRIS, WILLIAM MONROE, III (FE) **Hunt UMC**

PM: 1983; PM: 1985; FE: 1987; FE: 2015

APPTS: 1984 In School, NAL Conf; 1985 SAnt: St. Mark's UMC; 1988 Mc: Trinity UMC; 1990 Sterling City: First UMC; 1995 Del Rio: First UMC; 1998 SAnt: Colonial Hills UMC; 2006 Austin: Memorial; 2011 SAng: St. Luke; 2016 Sonora UMC; 2022 Hunt UMC

HAYES, TERRENCE KENYON (RA) **SAnt: Ernest T. Dixon**

FE: 1996; FE: 2015; RA: 2018

APPTS: 1984 HOLS Conf - Bethel; 1986 Bd of Discipleship, SAnt: St. Paul's UMC; 1996 SAnt: St. Paul UMC; 2006 District Superintendent, Victoria District; 2014 SAnt: Windcrest UMC; 2018 Retired; 2018 SAnt: Ernest T. Dixon

HAYS, THOMAS RAY (FE) **Exec. Dir., Messiah Ministries**

PM: 1997; FE: 2002; FE: 2015; TO: 2022

APPTS: 1997 In School, Asbury Theological Seminary; 1999 Exec. Dir., Messiah Ministries

HAZLEWOOD, MILBURN EDENS (RE) Retired

UK: 2001; PE: 2002; FE: 2005; FE: 2015; RE: 2015

APPTS: 2001 Student Local Pastor, Austin: St. John's; 2002 George West UMC; 2005 La Grange: First UMC; 2010 CC: St. John's; 2011 New Fountain; 2015 Retired; 2016 Valley Spring/Cherokee

**HEAD, DEBRA JANE (FL) Extension Ministry, Halcyon home
FL: 2018**

APPTS: 2018 Assoc. Pastor, Gruene UMC; 2019 Assoc. Pastor, Gruene UMC; 2020 Extension Ministry, Halcyon home; 2022 Staples/Halycon Home; 2022 staples

**HEALY, LAURA (PL) Assoc. Pastor, SAnt: Laurel Heights UMC
PL: 2022**

APPTS: 2022 Assoc. Pastor, SAnt: Laurel Heights UMC

**HEARE, SCOTT RYAN (FE) Austin: Lake Travis
PM: 1997; FE: 2001; FE: 2015**

APPTS: 1997 In School, Perkins School of Theology (335.1a); 1998 Assoc. Pastor, SAnt: Alamo Heights; 2018 Austin: Lake Travis; 2022 HEB Foundation, Ext Ministries - HEB Found.

**HEART, JEANETTE SUE (RE) Retired
PM: 1991; PM: 1992; FE: 1995; FE: 2015; RE: 2017**

APPTS: 1992 Boerne: First; 1995 Elgin; 2003 MC: St. Mark UMC; 2008 San Marcos: First UMC; 2015 Lampasas UMC; 2017 Retired

**HEATH, PATRICK ROY (RE) Retired
PM: 1963; FE: 1968; RE: 1983; RE: 2015**

APPTS: 1963 In School, Southwest Texas Conference; 1966 Assoc. Pastor, Austin: First UMC; 1968 Assoc Dir Meth Std M, Southwest Texas Conference; 1969 Austin: St. Luke; 1971 In School, Southwest Texas Conference; 1972 Manpower Plan Assoc, NTX Council of Gov.; 1974 Vice Pre Natl Compl Co, Special Appt.; 1975 Dir Human Res Plan, NTX Council of Gov.; 1980 Leave of Absence; 1981 Assoc. Pastor, Boerne: First; 1982 Boerne: First; 1983 Retired

**HEDGPETH, HANNAH (PL) Assoc. Pastor, Bulverde UMC
PL: 2020**

APPTS: 2020 Assoc. Pastor, Bulverde UMC

**HEIKES, LAURA JANE (FE) MC: First UMC
PE: 2002; FE: 2006; FE: 2015**

APPTS: 2002 Student, Asbury Theological Seminary; 2003 Assoc. Pastor, SAng: First UMC; 2007 Assoc. Pastor, New Braunfels: First UMC; 2010 Bee Creek UMC; 2020 MC: First UMC

**HEMBREE, KELLEY (FL) Lytle
PL: 2017; FL: 2022**

APPTS: 2017 Elsa; 2020 Rio Grande City: St. John's; 2022 Lytle

**HENDERSON, WILLIAM BRYAN (RE) Retired
PM: 1970; FE: 1974; FE: 2015; RE: 2016**

APPTS: 1970 In School, Southwest Texas Conference; 1973 Assoc. Pastor, Brownsville: First; 1975 Edcouch: First UMC; 1976 San Juan - Edcouch; 1978 Helotes Hills UMC; 1981 MC: St. Mark UMC; 1988 San Marcos: First UMC; 1995 Corpus Christi DS, Southwest Texas Conference; 2000 Austin: Northwest Hills; 2010 District Superintendent, Kerrville District; 2015 District Superintendent, Hill Country District; 2016 Retired

**HENNEKE, GLENN (SY) Fashing UMC
SY: 2022**

APPTS: 2022 Fashing UMC

**HENNERS, MADELINE CARRASCO (FE) Professor of Theology,
United Theological Seminary
FL: 2007; PE: 2008; FE: 2011; FE: 2015**

APPTS: 2007 Assoc. Pastor, Austin: Northwest Hills; 2013 Luling: First UMC; 2017 Assoc. Pastor, La Grange: First UMC; 2019 Professor of Theology, United Theological Seminary

**HENRY, REESE ALEXANDRA (FE) Hope Arise
FL: 2009; FL: 2015; PE: 2018; FE: 2020**

APPTS: 2009 Assoc. Pastor, Bulverde UMC; 2019 Hope Arise; 2021 Hope Arise

**HEREDIA, SANTIAGO (RE) Retired
AM: 2010; AM: 2015; RE: 2021**

APPTS: 1997 Rio Grande Appt, Palo Alto [RG]; 2000 SAnt: Principe De Paz; 2005 San Marcos: El Buen Pastor; 2010 El Paso: El Divino Redentor; 2014 Chaplain, Lydia Patterson Institute; 2021 Retired

**HERNANDEZ - AYALA, VERONICA (PL)
PL: 2020
APPTS: 2020 Assoc. Pastor, SAnt: St. Matthew's UMC****HERREN, WINFIELD SCOTT (RE) Retired
PM: 1984; FE: 1986; RE: 2014; RE: 2015**

APPTS: 1984 Freer/Bruni; 1987 La Feria UMC; 1992 Columbus: First; 1996 Robert Lee / Water Valley; 1997 George West UMC; 2002 Goldthwaite UMC; 2007 Lakehills UMC; 2010 Odem: First UMC; 2014 Retired

**HERRERA, ABIGAIL PARKER (FD) Assoc. Pastor, Austin:
Tarrytown UMC
PD: 2010; FD: 2012; FD: 2015**

APPTS: 2010 Minister of Connectional Outreach, Minister of Connectional Outreach; 2019 Assoc. Pastor, Austin: Tarrytown UMC

**HERRERA, JORGE DANIEL (FE) Vice Pres, Student Affairs, APTS
PL: 2014; PL: 2015; FL: 2016; PE: 2017; FE: 2019**

APPTS: 2014 Assoc. Pastor, Austin: Parker Lane UMC; 2014 Manor UMC; 2016 Assoc. Pastor, Smithville: FUMC / Winchester; 2017 Austin: St. Mark; 2019 Vice Pres, Student Affairs, APTS

HERRIN, JON (FE) Assoc. Pastor, MC: First UMC

OE: 2014; OE: 2015; FE: 2019; TI: 2019

APPTS: 2013 Rio Grande City: First; 2019 Professor, South Texas College; 2020 Assoc. Pastor, MC: First UMC

HERZOG, JOYCE (PL) Austin: Decker

PL: 2020

APPTS: 2020 Austin: Decker

HEWELL, AUDREY ANN (RA) Nixon

PL: 2007; FL: 2013; FL: 2015; AM: 2016; RA: 2020

APPTS: 2007 Prairie Lea; 2013 Assoc. Pastor, Austin: Northwest Hills; 2020 Assoc. Pastor, Austin: Northwest Hills; 2020 Retired; 2022 Nixon

HIGGINBOTHAM, PHILLIP (FL) Palacios UMC

FL: 2022

APPTS: 2022 Palacios UMC

HIGHLAND, PATRICIA S. (FL) Assoc. Pastor, Austin: Lake Travis

FL: 2021

APPTS: 2021 Assoc. Pastor, Austin: Lake Travis

HILBURN, RANDALL ANTHONY (RE) Retired

PL: 1998; FL: 2003; PE: 2007; FE: 2010; FE: 2015; RE: 2019

APPTS: 1998 Assoc. Pastor, SAnt: Northern Hills UMC; 2003 La Feria UMC; 2007 Cross Tracks Church; 2014 Kerrville: St. Paul's UMC; 2019 Retired

HILL, SHIRLEY D. (RE) Retired

PM: 1973; FE: 1976; FE: 1980; RE: 2014; RE: 2015

APPTS: 1973 In School, EOH Conf; 1975 Assoc. Pastor, Austin: First UMC; 1978 La Grange: First & Winchester UMC; 1982 La Grange: First UMC; 1984 Boerne: First; 1988 Kerrville Dist. Supt., Southwest Texas Conference; 1993 SAnt: Colonial Hills UMC; 1998 Leave of Absence; 2004 Family Leave; 2007 TBS, Nixon; 2007 Nixon; 2008 Leave of Absence; 2014 Retired

HINCHCLIFF, DOUGLAS ALAN (RE) Retired

PL: 1999; FL: 1999; PE: 2001; FE: 2004; FE: 2015; RE: 2016

APPTS: 1999 Assoc. Pastor (PT), Rockport: First UMC; 1999 Taft UMC; 2005 George West UMC; 2011 Rockport: First UMC; 2012 Harlingen: Wesley UMC; 2016 Retired

HINKEBEIN, JOHN CHRISTOPHER (FD) Riverside Community Church

PL: 2012; PL: 2015; PD: 2017; FD: 2019

APPTS: 2012 Assoc. Pastor, SAnt: Alamo Heights; 2018 Assoc. Pastor, SAnt: Alamo Heights; 2019 Riverside Community Church

HINOJOSA WILLIS, ALEJANDRO (RE) Retired

FE: 1999; RE: 2012; RE: 2015

APPTS: 1980 Rio Grande Appt, Cotulla Dilley [RG]; 1982 Rio Grande Appt, Cotulla: Buen Pastor [RG]; 1982 Rio Grande Appt, Mercedes: El Buen Pastor [RG]; 1983 Rio Grande Appt, Raymondville: Bethel [RG]; 1985 Rio Grande Appt, La Mesa: La Trinidad [RG]; 1986 Rio Grande Appt, SAng: Bethel [RG]; 1990 Rio Grande Appt, Pollard Memorial [RG]; 2000 Rio Grande Appt, McAllen: El Divino Redentor [RG]; 2001 Rio Grande Appt, SAnt: Emanuel [RG]; 2002 Rio Grande Appt, Gresham Hispanic Ministry [OTH]; 2004 Rio Grande Appt, Rockwood [OTH]; 2005 Rio Grande Appt, Primera Iglesia [OTH]; 2009 Rio Grande Appt, Brentwood [OTH]; 2011 Rio Grande Appt, Westlawn [RG]; 2012 Retired

HINOJOSA, PEDRO WILLIS (RE) Retired

FL: 1970; AM: 1998; FE: 2006; RE: 2008; RE: 2015

APPTS: 1979 Rio Grande Appt, Eagle Pass [RG]; 1980 Rio Grande Appt, Pharr: La Trinidad [RG]; 1981 Rio Grande Appt, Elsa: San Juan Los Wesleyanos [RG]; 1982 Rio Grande Appt, Elsa: FUMC [RG]; 1986 Rio Grande Appt, Harlingen: El Buen Samaritano [RG]; 1995 Rio Grande Appt, Brownsville: El Buen Pastor [RG]; 2000 Rio Grande Appt, Weslaco: La Santisma Trinidad [RG]; 2006 Rio Grande Appt, Harlingen: El buen Samaritano [RG]; 2008 Retired; 2019 Mercedes: El Buen Pastor

HOEFLINGER, PHILLIP GREGORY (FE) Harlingen: First UMC

FL: 2011; PE: 2012; FE: 2014; FE: 2015

APPTS: 2011 Carrizo Springs UMC; 2014 Assoc. Pastor, Kerrville: First UMC; 2017 Brownsville: First; 2021 Harlingen: First UMC

HOLDEN, SARAH HOLLAND (PL)

PL: 2011; PL: 2015

APPTS: 2011 Chaplain, Chrystis Ministries, Inc.; 2019 Assoc. Pastor, SAnt: University UMC

HOOPER, KAY (OR)

OR: 2019

APPTS: 2019 Weslaco: First UMC; 2020 Weslaco: First/Port Isabel: First UMC

HOOTEN, LUNDY FLOURNOY, III (RE) Retired

PM: 1970; FE: 1972; FE: 1982; RE: 2014; RE: 2015

APPTS: 1970 EOH Conf - Sand Hill; 1975 EOH Conf -McConnellsVll Trinity; 1982 Rio Grande City: St. John; 1986 Junction / London; 1994 Monthalia / Belmont; 2000 Hallettsville / Mossy Grove; 2012 Disability, Medical Leave; 2014 Retired

HOPE, RICHARD LONG, JR. (HN) Honorable Location

FL: 1991; AM: 1999; FE: 2005; HN: 2006; HN: 2015

APPTS: 1991 Assoc. Pastor (PT), Smiley UMC; 1992 Smiley UMC; 1994 Pharr / San Juan; 1996 Donna: First UMC; 1999 Attend School, CPE, Methodist Healthcare System; 1999 Frost: Waxahachie UMC; 2000 Student, Brite University; 2000 Assoc. Pastor, CTX Conf - Haslet/Dido Charge; 2001 Chaplain, Ext Ministries - EODC / CEP; 2004 Chaplain, Methodist Specialty and Transplant Hospital; 2006 Honorable Location

HOPKINS, SAMUEL WALLACE, JR. (RE) **Retired**
 PM: 1961; FE: 1963; RE: 1991; RE: 2015
 APPTS: 1961 In School, Southwest Texas Conference; 1964 Stockdale: Christ UMC; 1966 Chaplain U.S. Army, Southwest Texas Conference; 1969 Assoc. Pastor, Austin: Memorial; 1971 In School, Southwest Texas Conference; 1974 Psychologist Fed Reform, Extension Ministries; 1974 Asst Prof Sn Miss Univ, Special Appt.; 1977 Chief of Psychology, Rusk State Hospital; 1984 Psychologist, San Antonio State Hospital; 1989 Program Director, Bowie Hall State Hospital; 1990 Clinical Psychologist, Biodyne Center (S.A., TX); 1991 Beto I Prison, Southwest Texas Conference; 1991 Retired

HORAN, KAREN LYNN (FE) **Rio Texas Conference**
 PE: 2005; FE: 2008; FE: 2015
 APPTS: 2005 Assoc. Pastor, New Braunfels: First UMC; 2008 Gruene UMC; 2017 Executive Director, Rio Texas Conference

HORNUNG, WARREN GEORGE (RE) **Yoakum/Hope**
 PM: 1964; FE: 1966; RE: 2010; RE: 2015
 APPTS: 1963 Assoc. Pastor, NTX Conf - Carrollton: First; 1964 In School, Southwest Texas Conference; 1965 Student, NTX Conf - Wilmer; 1966 Bd of Missions, Southwest Texas Conference; 1967 Missionary to Chile, Southwest Texas Conference; 1973 El Campo: St. Paul / Markham; 1976 Gonzales: 1st/Harwood UMC; 1981 Gonzales: First UMC; 1989 McAllen Dist Superntndt, Southwest Texas Conference; 1994 Kerrville: First UMC; 2010 Retired; 2012 Yoakum/Hope

HOUSTON, KENDALL CHANDLER, JR. (RA) **Retired**
 FL: 2002; AM: 2006; RA: 2014; RA: 2015
 APPTS: 2002 Karnes City/Kenedy/Pawnee/Pettus; 2003 Senior Co-Pastor, Karnes City/Kenedy; 2003 Karnes City; 2011 CC: Island in the Son; 2012 McCamey: First / Iraan; 2014 Retired; 2015 Interim Pastor, Refugio UMC

HOWELL, DANETTE HALLONQUIST (FE) **Heart to Heart Hospice**
 PM: 1998; FE: 2001; FE: 2015
 APPTS: 1998 Poteet/Charlotte; 2001 Assoc. Pastor, SAnt: Laurel Heights UMC; 2003 SAnt: Rector Memorial; 2007 SAnt: Rector Memorial/Yancey; 2008 Yancey; 2008 Weimar: First UMC; 2010 MC: Trinity / San Juan; 2014 MC: Trinity / San Juan; 2014 Director, AES Safety Services; 2016 Chaplain, Heart to Heart Hospice

HUIE, ROBERT WOLFF (RE) **Retired**
 PM: 1969; FE: 1974; RE: 2009; RE: 2015
 APPTS: 1969 In School, Southwest Texas Conference; 1973 Leander UMC; 1975 Senior Co-Pastor, Austin: St. Mark; 1981 Co-Pastor, Mason: First UMC; 1986 Manchaca UMC; 1991 Texas Conf of Churches, Southwest Texas Conference; 1993 Sabbatical; 1994 Pastoral Counselor, Samaritan Pastoral Coun. Ctr, San Angelo, TX; 1997 Exec. Dir., Samaritan Pastoral Counseling Center, Little Rock; 2000 In School, Southwest Texas Conference; 2000 Student, Garrett-Evangelical Seminary; 2001 Other Conference, LRA Conf; 2004 Leave of Absence; 2006 Counselor, Krist Samaritan Center for Counseling & Education; 2009 Retired

HUNTER, JACOB EARLE (FL) **Industry**
 FL: 2016
 APPTS: 2016 Carrizo Springs UMC; 2017 Carrizo Springs/Crystal City; 2019 Carrizo Springs; 2020 Industry

HUNTSMAN, CLEO SUE (RE) **Retired**
 FL: 1994; AM: 2000; PM: 2002; FE: 2005; FE: 2015; RE: 2018
 APPTS: 1994 Oak Island UMC; 2001 Edna: First UMC; 2006 Port Isabel: First; 2011 Karnes City; 2018 Retired

HUNTSMAN, EMET BENTLEY, III (RA) **Retired**
 FL: 1994; AM: 2000; RA: 2013; RA: 2015
 APPTS: 1994 Somerset UMC; 1997 SAnt: Oak Meadow UMC; 2001 Telferner / Nursery; 2004 Telferner / Fannin; 2006 Los Fresnos UMC; 2011 George West UMC; 2013 Retired

HUTCHERSON, JOHN WILLIAM (RA) **Retired**
 AM: 1991; RA: 2002; RA: 2015
 APPTS: 1983 Driftwood UMC; 1984 Assoc. Pastor (PT), Austin: Bethany; 1985 Driftwood UMC; 1985 Wimberley UMC; 1986 Lampasas UMC; 2002 Retired

HUTH, STANLEY WILLIAM, JR. (RE) **Retired**
 PM: 1970; FE: 1973; RE: 2012; RE: 2015
 APPTS: 1970 In School, Southwest Texas Conference; 1972 Assoc. Pastor, CC: First UMC; 1976 SAng: Sierra Vista UMC; 1979 Coord-Retreat Prog, Southwest Texas Conference; 1980 Columbus: First; 1985 Seguin: First UMC; 1989 SAnt: Windcrest UMC; 1994 Chaplain, YMCA of the Rockies; 2012 Retired

ISAACS, SUZANNE FLOY (RE) **Retired**
 PE: 2000; FE: 2003; RE: 2013; RE: 2015
 APPTS: 2000 SAnt: Bethany; 2003 Helotes Hills UMC; 2010 El Campo: First UMC; 2013 Retired

JACKSON, CAROLINE JEANET (PL) **Supply Pastor, Seguin: Wesley Harper UMC**
 SY: 2020; PL: 2022
 APPTS: 2020 Supply Pastor, Seguin: Wesley Harper UMC

JACKSON, CYNTHIA J. (FL) **Brady: First UMC**
 FL: 2015
 APPTS: 2015 Mertzson; 2018 Brady: First UMC

JACKSON, PATRICK EUGENE (FL) **SAnt: Oxford UMC**
 FL: 2018
 APPTS: 2018 Assoc. Pastor, SAnt: University UMC; 2019 Assoc. Pastor, SAnt: Northern Hills UMC; 2022 SAnt: Oxford UMC

JACKSON, STEVE FRANKLIN (RE) **Retired**
 PM: 1961; FE: 1963; RE: 2006; RE: 2015
 APPTS: 1961 In School, Southwest Texas Conference; 1963 SAnt: Colonial Hills UMC; 1969 Gen Bd of Education
 , Southwest Texas Conference; 1971 In School, Southwest Texas Conference; 1974 Claremont Divnty. Sch., Special Appt.; 2006 Retired

JACOB, JAMES EDWARD (RA) **Retired**
 FL: 1997; AM: 2002; RA: 2003; RA: 2015
 APPTS: 1995 Assoc. Pastor (PT), Schertz UMC; 1996 TX Conf - Cold Springs/Lynches Chapel; 1997 SAnt: Alamo; 2003 Retired

JACOBSON, RYAN DOUGLAS (FL) **SAnt: Alamo Heights**
 FL: 2018
 APPTS: 2018 Assoc. Pastor, SAnt: Alamo Heights

JARA, JUAN ORTIZ (RL) **La Feria: Dios es Amor**
 FL: 2009; PL: 2013; PL: 2015; RL: 2021
 APPTS: 2009 La Feria: Dios es Amor; 2013 Other Annual Conference; 2014 La Feria: Dios es Amor; 2021 La Feria: Dios es Amor; 2021 Retired

JARA, NYDIA IRIZARRY (RE) **Mission: First UMC**
 PM: 1996; FE: 1998; FE: 2012; FE: 2015; RE: 2021
 APPTS: 1996 Rio Grande Appt, Port Arthur: Getsemani [RG]; 1999 Rio Grande Appt, Special Appointment [RG]; 2008 Rio Grande Appt, Harlingen: El buen Samaritano [RG]; 2012 Pharr: La Trinidad; 2013 District Superintendent, Southern District; 2014 MC: El Divino Redentor; 2021 Retired; 2022 Assoc. Pastor, Mission: First UMC

JENSON, GARY RYAN (FE) **Assoc. Pastor, Austin: Oak Hill UMC**
 PE: 2007; FE: 2010; FE: 2015
 APPTS: 2007 Assoc. Pastor, San Marcos: First UMC; 2012 Campus Ministries, United Campus Ministry - Wesley; 2017 Assoc. Pastor, V: First UMC; 2021 Assoc. Pastor, Austin: Oak Hill UMC

JENSON, MELISSA SUZANNE ALLEN (FE) **Austin: Oak Hill UMC**
 PE: 2007; FE: 2010; FE: 2015
 APPTS: 2007 Assoc. Pastor, Austin: Lake Travis; 2010 Assoc. Pastor, New Braunfels: First UMC; 2016 Assoc. Pastor, Austin: Tarrytown UMC; 2017 Goliad: First UMC; 2021 Assoc. Pastor, Austin: Oak Hill UMC

JENTSCH, PATRICIA SUE (RD) **Retired**
 PD: 2008; FD: 2011; FD: 2015; RD: 2016
 APPTS: 2008 Minister of Singles Ministry, Seguin: First UMC; 2011 Pastor for Spiritual Growth, Seguin: First UMC; 2014 Pastor for Spiritual Growth, Port Lavaca: First; 2016 Retired

JJ, YANJIE (PL) **SAnt: Chinese UMC**
 PL: 2019; SY: 2020; PL: 2020
 APPTS: 2019 SAnt: Chinese UMC; 2020 No record of Appointment, Eligible But Unappointed; 2020 Supply Pastor, SAnt: Chinese UMC;

2020 SAnt: Chinese UMC

JIMENEZ, CECILIO (SY) **TBS, Elgin: Bethel**
 SY: 1998; SY: 2015
 APPTS: 1998 TBS, Elgin: Bethel

JIMENEZ, RUMALDO (PL) **Waco: Latin American/Temple: El Divino Salvador**
 PL: 2010; PL: 2015
 APPTS: 2010 Waco: Latin American/Temple: El Divino Salvador/Moody: El Buen Pastor; 2015 Waco: Latin American/Temple: El Divino Salvador

JOEHNK, GEORGE WAYNE (RE) **Retired**
 PM: 1979; FE: 1983; RE: 2011; RE: 2015
 APPTS: 1979 In School, Southwest Texas Conference; 1981 Donna-Edcouch; 1984 Edcouch: First UMC; 1985 Mercedes / Santa Rosa; 1986 Converse: Cimarron; 1987 Converse: New Hope; 1989 Blanco UMC; 1992 Mc: Trinity UMC; 1995 Rockport: First UMC; 2001 Church Connections, Methodist Healthcare Ministries; 2008 Church Connections, Methodist Healthcare Ministries; 2011 Retired

JOHNSON, LYANNA M (OE) **Austin: Life in the City**
 OE: 2020
 APPTS: 2020 Austin: Life in the City

JOHNSON, RICHARD DALEY (RE) **Retired**
 FL: 1968; PM: 1972; FE: 1975; RE: 2002; RE: 2015
 APPTS: 1968 V: First UMC; 1971 Unappointed
 , Southwest Texas Conference; 1972 In School, Southwest Texas Conference; 1974 Schulenberg/Freyburg UMC; 1976 NW Austin New Church; 1977 Austin: Bethany; 1983 Kerrville: First UMC; 1987 Buchanan Dam: Highland Lakes/Walnut; 2000 Disability, Disability Leave; 2001 Sabbatical; 2002 Retired

JOHNSON, ROSIE LEE (RE) **Retired**
 PM: 1993; FE: 1996; RE: 2008; RE: 2015
 APPTS: 1994 Assoc. Pastor, Austin: Wesley UMC; 1996 San Marcos: Jackson Chapel; 1998 Assoc. Pastor, Austin: University; 2005 Sabbatical; 2006 Family Leave; 2008 Retired

JOHNSON, SHELDON RAY (RE) **Retired**
 PM: 1987; FE: 1990; FE: 2015; RE: 2018
 APPTS: 1988 McCamey UMC; 1993 Smithville: First UMC; 1998 Brady: First UMC; 2008 Kingsville: First UMC; 2012 Lockhart: First UMC; 2013 Hallettsville / Mossy Grove; 2013 El Campo: First UMC; 2015 Goldthwaite UMC; 2018 Retired

JOHNSON, THOMAS ADAMSON (FE) **Assoc. Pastor, Austin: Bethany**
 PL: 2017; PE: 2020; FE: 2022
 APPTS: 2017 Assoc. Pastor, Austin: Bethany; 2020 Assoc. Pastor, Austin: Bethany

JOHNSON, WILLIAM DENZIL (RE) Retired

FL: 1995; AM: 1999; PM: 2003; FE: 2006; RE: 2014; RE: 2015

APPTS: 1995 Hebbbronville; 1997 Pharr / San Juan; 1999 Columbus: First; 2004 Bastrop UMC; 2009 Kerrville: St. Paul's UMC; 2014 Center Point; 2014 Retired

JOHNSTON, LLEWELLYN CARTWRIGHT, JR. (RE) Retired

FL: 1957; PM: 1961; FE: 1963; FE: 1964; RE: 2003; RE: 2015

APPTS: 1958 Student Local Pastor, TX Conf; 1961 In School, Southwest Texas Conference; 1963 Assoc. Pastor, YLST Conf - Billings Grace; 1964 Lyford; 1968 Donna: First UMC; 1974 Burnett/Chapel Hill; 1975 Burnet UMC; 1979 Beeville: First UMC; 1985 Harlingen: First UMC; 1995 SAnt: St. Matthew's UMC; 1997 Alice: First UMC; 2000 Buchanan Dam: Highland Lakes/Walnut; 2003 Retired

JONES, BOBBI KAYE (RE) Retired

PM: 1978; FE: 1983; FE: 2015; RE: 2018

APPTS: 1978 In School, Southwest Texas Conference; 1981 Assoc. Pastor, Austin: Memorial; 1984 Assoc. Pastor, Austin: First UMC; 1997 CC: Grace; 2001 Austin: St. John's; 2008 District Superintendent, Austin District; 2012 Austin: Tarrytown UMC; 2018 Retired

JONES, JAMES HENRY, JR. (RE) Retired

PM: 1961; FE: 1963; FE: 1976; RE: 1996; RE: 2015

APPTS: 1956 Lay Employee, Other Conference; 1961 In School, Southwest Texas Conference; 1964 In School, Louis Conf; 1965 Serving in Bolivia, Louis Conf; 1966 Serving in Bolivia, Autonomous; 1976 Hebbbronville / Bruni / Mirando; 1977 Donna: First UMC; 1979 Mercedes; 1983 Ingleside UMC; 1988 SAnt: Los Angeles Heights; 1988 El Campo: St. Paul UMC; 1991 Point Comfort / Lolita; 1993 McCamey UMC; 1996 TBS, Lakeview UMC; 1996 Retired

JONES, KATHLEEN (PL) Skidmore/Refugio

PL: 2022

APPTS: 2022 Skidmore/Refugio

JONES, KATHLEEN BRANTLEY (RD) Retired

FD: 1997; RD: 2004; RD: 2015

APPTS: 1997 Minister Of Education, Austin: First UMC; 2004 Retired

JONES, TODD MCNEIL (FL) Rio Texas Conference

FL: 2019

APPTS: 2019 Assoc. Pastor, Harlingen: First UMC; 2022 Rio Texas Conference

KAHL, HARRY GLENN (RE) Retired

PM: 1967; FE: 1970; FE: 1992; RE: 2012; RE: 2015

APPTS: 1967 In School, OK Conf; 1968 OK Conf - Ardmore District; 1969 Lydia Patterson Institute, OK Conf; 1983 NMEX Conf - St. James / Myrtle; 1987 Wesley Foundation, NMEX Conf; 1991 Assoc Dir, Accom, Southwest Texas Conference; 1996 SAnt: Jefferson UMC; 1999 McAllen Dist Superntndt, Southwest Texas Conference; 2002 Director of Congregational Growth

, Southwest Texas Conference; 2006 La Vernia; 2012 Retired

KARM, JEAN ANN (RE) Retired

SP: 1999; PE: 2000; FE: 2003; FE: 2015; RE: 2017

APPTS: 1999 Assoc. Pastor, Portland: First UMC; 2003 Bertram; 2004 Eldorado: First; 2007 SAnt: St. John's UMC; 2011 MC: St. Mark UMC; 2014 McCamey: First / Iraan; 2015 Medical Leave, Medical Leave; 2017 Retired

KARSCHNER, GARY DON (FL) Miles

FL: 2006; FL: 2015

APPTS: 2006 Miles

KEE-REES, JOBETH (FD) Family Leave

FD: 2016; TI: 2016

APPTS: 2016 Pastoral Counseling, Victoria Pastoral Counseling; 2019 Family Leave

KELLEY, GLENN BATLEY (RA) Retired

PL: 1997; FL: 1998; AM: 2008; AM: 2015; RA: 2015

APPTS: 1997 Assoc. Pastor, Kerrville: St. Paul's UMC; 1998 Kempner UMC; 2001 Ganado/Louise; 2004 Ganado / Louise / Oakman; 2004 Ganado/Louise; 2004 Johnson City UMC; 2006 Junction / London; 2010 Disability, Medical Leave; 2015 Retired

KELLEY, JENNIFER DENYSE (PE) Pearsall UMC

FL: 2004; LC: 2014; LC: 2015; FL: 2017; PE: 2021

APPTS: 2004 Rankin UMC; 2017 Dilley UMC; 2022 Smiley UMC; 2022 Pearsall UMC

KEPLER, KENT LEON (RE) Retired

PM: 1964; PM: 1975; FE: 1976; RE: 2003; RE: 2015

APPTS: 1962 In School, CANV Conf; 1964 Other Conference, MN Conf; 1975 Assoc. Pastor, Del Rio: 1st/Brackettville UMC; 1977 Hebbbronville / Bruni / Mirando City; 1979 Odem: First UMC; 1981 Bishop: First UMC; 1986 Sonora UMC; 1991 Menard: First UMC / Eden UMC; 1995 San Saba UMC; 1997 Big Lake / Barnhart; 2000 Utopia UMC; 2003 Retired

KEPLER-KARRER, CYNTHIA ANNE (FE) Austin: Memorial

PE: 2000; FE: 2003; FE: 2015

APPTS: 2000 Yorktown/Rabke; 2002 Yorktown: First/ Runge; 2004 Austin: Berkeley UMC; 2008 MC: St. Mark UMC; 2011 Austin: Memorial

KESSIE, LINDA MARIE (RE) Retired

PL: 1992; PE: 2000; FE: 2003; FE: 2015; RE: 2015

APPTS: 1994 Lay Employee, Wimberley UMC; 1994 Local Pastor (PT), Wimberley UMC; 1995 Assoc. Pastor, Austin: St. John's; 2003 Austin: Grace UMC; 2014 Aransas Pass UMC; 2015 Retired

KEVILUS, ELIZABETH MARIA (RE) Retired

FL: 2004; PE: 2005; FE: 2008; RE: 2013; RE: 2015

APPTS: 2004 Carrizo Springs UMC; 2009 Industry; 2011 Manor UMC; 2013 Retired

KIM, CHUNG KEUN (RE) **Retired**
 PM: 1966; FE: 1970; FE: 1988; RE: 2004; RE: 2015
 APPTS: 1986 Austin: Korean UMC; 1988 SAnt: Korean UMC; 2004 Retired

KIM, EARL (OE) **Assoc. Pastor, Austin: University**
 OE: 2022
 APPTS: 2022 Assoc. Pastor, Austin: University

KINARD, KENNETH WOOD (RE) **Retired**
 PM: 1969; FE: 1973; FE: 1985; RE: 2013; RE: 2015
 APPTS: 1970 In School, LRA Conf; 1972 Assoc. Pastor, LRA Conf - Camden 1st; 1974 LRA Conf - Bearden / Thornton; 1976 LRA Conf - Portland / Wilmot; 1979 LRA Conf - Dermott; 1982 LRA Conf - Parkview Benton; 1985 Cuero / Rabke; 1990 Hondo UMC; 1995 SAnt: St. Mark's UMC; 2003 Sterling City: First UMC; 2008 SAnt: Chapel Hill UMC; 2013 Retired

KING, BRAD (FL) **Assoc. Pastor, Austin: First UMC**
 FL: 2020
 APPTS: 2020 Assoc. Pastor, Austin: First UMC

KING, DAVID GRAY (RE) **Retired**
 FL: 1987; PM: 1992; FE: 1996; FE: 2015; RE: 2018
 APPTS: 1987 NO Appointment Name, NTX Conf; 1987 Student Local Pastor, NTX Conf - Munger Place; 1988 Local Pastor (PT), Manor UMC; 1994 Luling: First UMC; 1997 Ingleside UMC; 1998 Freer/Bruni; 2002 Eagle Lake/Garwood: Lehrer Memorial; 2005 V: John Wesley UMC; 2012 Palacios UMC; 2018 Retired

KING, LEAH WILSON (RD) **Retired**
 DM: 1986; FD: 1997; RD: 2004; RD: 2015
 APPTS: 1986 Minister of Music, Columbus: First; 1996 Dir Church Music Summer School, Perkins School of Theology (335.1a); 2004 Retired

KIRBY, DEANA DENAE (FD) **Family Leave**
 PD: 2006; FD: 2009; FD: 2015
 APPTS: 2006 Counselor, Family Service Assoc of San Antonio; 2008 Chaplain, Methodist Healthcare System; 2018 Leave of Absence; 2019 Family Leave

KISER, MARIE ANNE MITCHEL (FE) **Counselor, Private Practice**
 PM: 1986; FE: 1991; FE: 2015
 APPTS: 1986 In School, Perkins School of Theology (335.1a); 1989 V: John Wesley UMC; 1991 In School, Ecumenical Center Religion & Health; 2000 Counselor, Private Practice

KISER, RAYMOND DOUGLAS (RE) **Retired**
 PM: 1975; PM: 1977; FE: 1978; FE: 2015; RE: 2018
 APPTS: 1975 In School, WV Conference; 1976 Assoc. Pastor, Austin: Memorial; 1979 In School, Southwest Texas Conference; 1983 SAnt: Travis Park UMC; 1988 Austin: Northwest Hills; 1997 CC: First UMC; 2005 MC: First UMC; 2009 Austin: Lake Travis; 2018 Retired

KITCHENS, JAMES (SY) **Lay Pastor (PT), Cherokee UMC**
 SY: 2020
 APPTS: 2020 Lay Pastor (PT), Cherokee UMC

KLAR, ELIZABETH L. (FD) **Counselor, Community Healthcare of Texas**
 PD: 2013; PD: 2015; FD: 2016
 APPTS: 2013 Chaplain, Texas Health Harris Methodist Hospital; 2016 Counselor, Community Healthcare of Texas

KNAPP, ADAM RAY (FE) **Co-Pastor, San Marcos: First UMC**
 PL: 2011; PE: 2012; FE: 2014; FE: 2015
 APPTS: 2011 Center Point; 2012 Center Point; 2014 Edna: First UMC; 2018 Floresville UMC; 2022 Co-Pastor, San Marcos: First UMC

KNAPP, DANIELLE ELIZABETH (FE) **Co-Pastor, San Marcos: First UMC**
 PE: 2010; FE: 2012; FE: 2015
 APPTS: 2010 Assoc. Pastor, Fredericksburg UMC; 2014 Point Comfort / Lolita; 2018 Karnes City; 2022 Co-Pastor, San Marcos: First UMC

KNAPPAGE, AMY CANTERBURY (PL) **Pettus/Pawnee**
 SY: 2021; PL: 2022
 APPTS: 2021 Pettus/Pawnee

KNIGHT, CHARLES ADAM (FE) **SAnt: Coker UMC**
 OE: 2007; FE: 2008; FE: 2015
 APPTS: 2004 Assoc. Pastor, The Foundry UMC; 2007 Assoc. Pastor, SAnt: University UMC; 2013 Rio Texas New Church Start; 2013 SAnt: Christ Fellowship; 2016 SAnt: Coker UMC

KNIGHTEN, RANDOLPH (PD) **Assoc. Pastor, Austin: St. John's**
 PD: 2021
 APPTS: 2021 Assoc. Pastor, Austin: St. John's

KNOBLES, WILLIAM L. (FL) **Luling: First UMC**
 PL: 2011; PL: 2015; FL: 2017
 APPTS: 2011 Assoc. Pastor, Seguin: First UMC; 2013 Lockhart: First UMC; 2013 Assoc. Pastor, Seguin: First UMC; 2014 Assoc. Pastor, Seguin: First UMC; 2017 Luling: First UMC

KRAUSE, RICHARD MARK (FL) **Mertzon**
 PL: 2002; FL: 2006; FL: 2015
 APPTS: 2002 Senior Pastor (PT), Crystal City/La Pryor; 2006 Art UMC; 2011 Menard: First UMC; 2018 Mertzon

KRCHA, CLIFFORD WILLIAM (RL) **Retired**
 PL: 2005; FL: 2006; PL: 2014; PL: 2015; FL: 2017; RL: 2019
 APPTS: 2005 Runge; 2006 Yorktown: First/ Runge; 2011 Art / Castell; 2014 Taft UMC; 2017 Odem: First UMC; 2019 Retired

KRETZLER, JOANNE LOIS (FD) Children's Pastor, Canyon Lake: North Shore UMC

PD: 2019; FD: 2022

APPTS: 2019 Austin: St. Luke; 2019 Transitional Leave; 2020 Children's Pastor, Canyon Lake: North Shore UMC

KRIEG, WILLIAM BENJAMIN, JR. (RL) Retired

PL: 1990; RL: 1999; RL: 2015

APPTS: 1990 Assoc. Pastor, Cedar Creek UMC; 1991 Cedar Creek UMC; 1999 Retired

KWIATKOWSKI, LAURINDA (FL) Gruene UMC

FL: 2011; FL: 2015

APPTS: 2011 Assoc. Pastor, SAnt: University UMC; 2021 Gruene UMC

LACY, LARRY ALAN (RE) Retired

PM: 1967; FE: 1971; RE: 2006; RE: 2015

APPTS: 1964 CTX Conf - Thrall CT; 1965 Assoc. Pastor, CTX Conf - Ennis: First; 1966 Assoc. Pastor, CTX Conf - Oak Grove; 1967 Bertram; 1969 Leander UMC; 1970 Hallettsville / Mossy Grove; 1974 Lampasas UMC; 1978 Edinburg: First UMC; 1985 SAnt: Trinity UMC; 1989 CC: St. John's; 1994 Fredericksburg UMC; 1997 Austin: Memorial; 2006 Retired; 2007 Austin: St. Paul's

LAKE, DEBBY ANN (RE) Retired

FL: 1999; PE: 2001; FE: 2004; RE: 2012; RE: 2015

APPTS: 1999 Sabinal: First UMC; 2004 Ingleside UMC; 2007 Cuero/Rabke; 2010 San Saba UMC; 2012 Retired

LAND, CAROLINE ANN (PL) Center Point

PL: 2006; PL: 2015; FL: 2016; PL: 2021

APPTS: 2006 Melvin; 2008 Melvin/Eden; 2014 Melvin; 2016 Chaplain, Providence Place; 2020 No record of Appointment, Eligible But Unappointed; 2021 Center Point

LANDIS, SHARON (OR) Falfurrias

OR: 2022

APPTS: 2022 MC: St. Mark UMC; 2022 Falfurrias

LANGSTON, GARY LYNN (RE) Retired

PM: 1972; PM: 1978; FE: 1980; RE: 2002; RE: 2015

APPTS: 1972 In School, Southwest Texas Conference; 1975 In School, NARK Conf; 1978 Assoc. Pastor, SAnt: St. Andrew's UMC; 1980 Hallettsville / Mossy Grove; 1984 Kenedy: First; 1984 Leave of Absence; 1985 SAnt: Albright / Bethany; 1988 Devine UMC; 2001 In School, University of Arkansas; 2002 Retired

LARSON, JANET KAY (FE) Port Lavaca: First

PL: 2013; PL: 2015; FL: 2016; PE: 2018; FE: 2020

APPTS: 2013 Lytton Springs; 2016 Staples/Kingsbury/Fentress; 2018 Eldorado: First; 2021 Port Lavaca: First

LATIMER, RACHEL (PD)**Boerne: First**

PD: 2022

APPTS: 2022 Assoc. Pastor, Boerne: First

LAYTON, CYNTHIA GROUT (RE) Retired

SP: 2000; FL: 2003; PE: 2004; FE: 2007; FE: 2015; RE: 2022

APPTS: 2000 Student Local Pastor, Austin: Covenant UMC; 2003 Assoc. Pastor, Austin: Memorial; 2007 Kingsville: Christ / Riviera; 2009 Kingsville: Christ / Riviera; 2010 Austin: St. Mark; 2014 Mission: El Mesias; 2018 Smithville: First; 2022 Retired

LEAR, GLORIA VOGES (RE) Retired

FL: 1994; AM: 2000; PM: 2002; FE: 2005; RE: 2013; RE: 2015

APPTS: 1994 Assoc. Pastor, CC: First UMC; 2013 Retired; 2013 Assoc. Pastor, CC: First UMC

LEE, DIANE NOEL (RL) Retired

PL: 2004; RL: 2013; RL: 2015

APPTS: 2004 Minister for Adult Educ and Communication, Austin: Asbury UMC; 2011 Austin: Asbury UMC; 2013 Austin: Asbury UMC; 2015 Retired

LEE, JOHN ABNER, III (FE) Chaplain, Methodist Healthcare System

PL: 2004; PE: 2005; FL: 2008; PL: 2010; LC: 2011; PL: 2012; PE: 2013; PE: 2015; FE: 2015

APPTS: 2004 Parita UMC; 2005 SAnt: Resurrection UMC; 2010 SAnt: Browning UMC; 2010 SAnt: Browning UMC; 2011 Minister of Outreach, San Antonio District; 2012 Assoc. Pastor, SAnt: Ernest T. Dixon; 2013 Assoc. Pastor, SAnt: Ernest T. Dixon; 2014 Chaplain, Methodist Healthcare System; 2015 Aransas Pass UMC; 2019 Rankin; 2021 Chaplain, Methodist Healthcare System

LEGGETT, RICHARD LEE (FE) Bastrop UMC

FL: 1993; PE: 1995; FE: 2000; OE: 2011; FE: 2015

APPTS: 1993 Rio Grande Appt, Bishop: El Redentor [RG]; 1995 Rio Grande Appt, Rio Grande City: FUMC [RG]; 1998 Rio Grande Appt, UM Campus Ministry [RG]; 1999 Rio Grande Appt, CC: Kelsey Memorial [RG]; 2004 Rio Grande Appt, Houston: El Mesias [RG]; 2011 Rio Grande Appt, Area Pension Officer [RG]; 2014 Bastrop: FUMC; 2015 Bastrop UMC

LEIFESTE, DORIS JOANN (RA) Retired

PL: 1989; AM: 1997; RA: 1999; RA: 2015

APPTS: 1993 Waelder/Thompsonville; 1997 Flatonia/Thmpsnvl/ Waeldr; 1998 Flatonia; 1999 Retired

LEVINE, KATHRYN VANESSA (AM) Chaplain, Methodist Healthcare Ministries

PL: 2005; FL: 2008; AM: 2010; AM: 2015

APPTS: 2005 SAnt: Palm Heights; 2007 SAnt: Divine Grace UMC; 2008 Staples / Kingsbury; 2010 Donna: First UMC; 2012 Robstown/Banquete; 2014 Carrizo Springs UMC; 2016 Chaplain, Methodist Healthcare Ministries

LEWIS, CLARENCE EARLE (RE)**Retired**

PM: 1971; FE: 1973; RE: 1992; RE: 2015

APPTS: 1962 Assoc. Pastor, Volente CT; 1964 Assoc. Pastor, CC: Aldersgate; 1965 Assoc. Pastor, Dripping Springs; 1966 Assoc. Pastor, Leander UMC; 1969 Assoc. Pastor, Lyford / Edcouch; 1970 No record of Appointment, Southwest Texas Conference; 1971 Mertzson; 1972 In School, Southwest Texas Conference; 1975 Bronte - Miles, San Angelo; 1978 Austin: Ward Memorial; 1982 Austin: Parker Lane UMC; 1982 CC: Grace; 1986 SAnt: St. Mark's UMC; 1988 Portland: First UMC; 1991 Sabbatical; 1992 Retired

LEWIS, MILTON HENRY, III (RE)**Retired**

PM: 1976; FE: 1978; FE: 1983; FE: 2015; RE: 2019

APPTS: 1976 Assoc. Pastor, KY Conf - Maysville / Trinity; 1980 KY Conf - Covington / Trinity; 1982 KY Conf - Trinity; 1983 SAnt: Colonial Hills UMC; 1989 SAnt: Northern Hills UMC; 2019 Retired

LEYVA, JAVIER (RA) Extension Ministry, Mission: Border Hope

AM: 2009; OA: 2014; AM: 2015; RA: 2017

APPTS: 1996 Rio Grande Appt, Moody: El Buen Pastor [RG]; 2000 Rio Grande Appt, Latin American [RG]; 2001 Assoc. Pastor, SAnt: La Trinidad; 2005 SAnt: Pollard Memorial; 2009 Rio Grande Appt, McAllen: El Divino Redentor [RG]; 2009 MC: El Divino Redentor; 2014 Hispanic Ministry, Southwest Texas Conference; 2014 Hispanic Ministry, SWTX; 2014 Director of UM Immigration, Southwest Texas Conference; 2014 RTC New Church Start; 2016 Seguin: La Trinidad/CASA Hermosa; 2017 Retired; 2017 New Church Start; 2020 Eagle Pass: FUMC; 2020 Extension Ministry, Mission: Border Hope

LIND, MELISSA (FL)**Assoc. Pastor, Seguin: First UMC**

FL: 2017

APPTS: 2017 Assoc. Pastor, Seguin: First UMC

LINDSTROM, WADE LEROY (FE)**Leave of Absence**

SP: 2006; PE: 2009; FE: 2011; FE: 2015

APPTS: 2009 Canyon Lake: North Shore UMC; 2013 Pflugerville UMC; 2018 CC: St. John's; 2022 Leave of Absence

**LIRETTE, JACQUI ELIZABETH (FL)
Fredericksburg UMC****Assoc. Pastor,**

FL: 2018

APPTS: 2018 Assoc. Pastor, Fredericksburg UMC

LITTLEFIELD, NANCY NIEBUHR (RL)**Retired**

PL: 1998; RL: 2008; RL: 2015

APPTS: 1998 Waelder/Thompsonville; 2000 Rocksprings: FUMC/Barksdale; 2002 Rocksprings: FUMC/Barksdale; 2008 Retired

LIZCANO, RENE (SY)**Supply Pastor, Lyford**

SY: 2022

APPTS: 2022 Supply Pastor, Lyford

LIZCANO, RENE (SY)**Lyford**

SY: 2022

APPTS: 2022 Lyford

LLOYD, LEIGH LIVINGSTON (FE)**Ozona UMC**

PL: 2000; LC: 2005; SP: 2006; PE: 2007; FE: 2010; FE: 2015

APPTS: 2000 Veribest; 2007 Menard: First UMC; 2011 Sonora UMC; 2016 Eldorado: First; 2018 Ozona UMC

LOCASIO, ANN LEE (HN)**Honorable Location**

PM: 1985; PM: 1986; FE: 1988; FE: 2015; HN: 2015

APPTS: 1986 Center Point; 1987 Medina UMC; 1989 Assoc. Pastor, San Marcos: First UMC; 1992 Goliad: First UMC; 1995 Lockhart: First UMC; 1997 Sabbatical; 1998 Attend School, University of TX in Austin; 2004 Leave of Absence; 2008 Robstown/ Banquete; 2009 Leave of Absence; 2015 Honorable Location

LOCKETT, DORCIA LYNNE (RE)**Retired**

PM: 1994; FE: 2001; FE: 2015; RE: 2017

APPTS: 1994 Assoc. Pastor (PT), Marble Falls UMC; 1998 Cotulla: First UMC; 2002 Comfort: Gaddis Memorial; 2008 Sabbatical; 2009 Interim Pastor, Kerrville: St. Paul's UMC; 2009 Disability, Medical Leave; 2010 Castroville: Medina Valley UMC; 2014 Leave of Absence; 2017 Retired

LOCKETT, LUSTER M. (RE)**Retired**

PM: 1954; PM: 1955; FE: 1956; RE: 1998; RE: 2015

APPTS: 1951 CTX Conf - Novice; 1953 CTX Conf - Venus; 1955 Eden/Melvin UMC; 1956 Lakeview UMC; 1958 Hallettsville / Mossy Grove; 1960 Austin: Ward Memorial; 1963 SAnt: McKinley Ave UMC; 1969 SAnt: Windcrest UMC; 1975 V: First UMC; 1980 SAng: First UMC; 1984 Manchaca UMC; 1986 SAnt: Oak Meadow UMC; 1988 Helotes Hills UMC; 1990 Marble Falls UMC; 1998 Retired

LOEWENBERG, ALVIN AARON, JR. (RE)**Retired**

PM: 1976; FE: 1979; FE: 1990; FE: 2015; RE: 2017

APPTS: 1976 In School, MS Conf; 1978 MS Conf - Holcomb; 1979 Leave of Absence; 1980 Dir Meth Senior Serv, MS Conf; 1983 Administrator, Golden Age, Inc.; 1990 President, Morningside Ministries; 2017 Retired

LOGAN, CODY ALAN (FL)**Assoc. Pastor, Marble Falls UMC**

FL: 2018

APPTS: 2018 Seadrift; 2022 Assoc. Pastor, Marble Falls UMC

LONGORIA, DANIEL CRUZ (PL) Assoc. Pastor, Harlingen: Valley Praise

FL: 2003; LC: 2010; PL: 2012; DI: 2013; DI: 2015; PL: 2022

APPTS: 2003 Assoc. Pastor, San Benito: First UMC; 2007 Co-Pastor, San Benito: First UMC; 2008 San Benito: First UMC; 2012 Assoc. Pastor, MC: Trinity; 2022 Assoc. Pastor, Harlingen: Valley Praise

LOPEZ, ROBERT M (FE) Rio Texas Conference

PE: 2002; FE: 2004; OE: 2014; FE: 2015

APPTS: 2002 El Buen Samaritano; 2005 Las Cruces: El Calvario; 2007 Attend School, Attend School; 2008 Brownsville: El Buen Pastor; 2010 Mission: El Mesias; 2014 District Superintendent, Victoria District; 2014 District Superintendent, SWTX; 2015 District Superintendent, Crossroads District; 2016 District Superintendent, El Valle District; 2016 District Superintendent, Coastal Bend District; 2021 Assistant to the Episcopal Office, Rio Texas Conference

LOTT, MICHELE MARIE (FE) Cross Tracks Church

FL: 2011; FL: 2015; PL: 2016; PE: 2018; FE: 2020

APPTS: 2011 Assoc. Pastor, La Grange: First UMC; 2012 Assoc. Pastor, CC: Grace; 2016 Driftwood UMC; 2018 SAnt: Chapel Hill UMC; 2020 Cross Tracks Church

LOVOS, OSCAR (SY) Odessa: El Divino Salvador

SY: 2012; SY: 2015

APPTS: 2012 Odessa: El Divino Salvador

LOWRY, JON DICK (RE) Retired

PM: 1968; FE: 1971; RE: 2010; RE: 2015

APPTS: 1968 In School, Southwest Texas Conference; 1970 Assoc. Pastor, MC: First UMC; 1972 SAnt: Epworth; 1975 Brady: First UMC; 1979 SAnt: Jefferson UMC; 1984 SAng: First UMC; 1986 SAnt: St. Andrew's UMC; 1993 Kerrville Dist. Supt., Southwest Texas Conference; 2000 New Braunfels: First UMC; 2003 SAnt: Laurel Heights UMC; 2010 Retired

LUHRS, GLENN ARTHUR (FE) Kerrville: St. Paul's UMC

PE: 2016; FE: 2018

APPTS: 2016 Sabinal: First UMC; 2019 Sterling City: First UMC; 2021 Kerrville: St. Paul's UMC

LUMPKIN, GEORGE ENOS, JR. (FE) Fredericksburg UMC

PM: 1988; FE: 1991; FE: 2015

APPTS: 1989 Shiner: First UMC; 1994 Eldorado: First; 1999 SAng: St. Luke; 2006 Lampasas UMC; 2015 Fredericksburg UMC

MAGEE, DONNA S. (RL) Retired

FL: 2013; FL: 2015; RL: 2022

APPTS: 2013 Assoc. Pastor, Kerrville: First UMC; 2022 Retired

MALESKY, CHARLES A., JR. (RE) Retired

PM: 1956; FE: 1959; RE: 1990; RE: 2015

APPTS: 1955 In School, Southwest Texas Conference; 1957 Los Fresnos UMC; 1960 In School, Southwest Texas Conference; 1961 Manchaca UMC; 1962 George West UMC; 1965 Brownsville - St. Paul; 1966 SAng: Trinity / Day Memorial; 1967 Sabbatical; 1968 In School, Southwest Texas Conference; 1969 Professor, San Antonio Bible College; 1990 Retired

MANN, JOHN LEMUEL (RE) Retired

PM: 1958; AM: 1959; FE: 1961; RE: 1995; RE: 2015

APPTS: 1958 In School, Southwest Texas Conference; 1960 Assoc. Pastor, SAng: First UMC; 1962 Menard: First UMC; 1964 Chaplain, Division of Chaplains; 1995 Retired

MANN, RALPH DUKE (FE) Bulverde UMC

FL: 1986; AM: 1993; PM: 1995; FE: 1997; FE: 2015

APPTS: 1986 Eden/Paint Rock; 1988 Unappointed

, Southwest Texas Conference; 1989 Cotulla: First UMC; 1993 Point Comfort / Lolita; 1997 Brownsville: First; 2003 Marble Falls UMC; 2011 Bulverde UMC

MARCEAU, LINDA PROCTOR (FD) Assoc. Pastor, Riverside Community Church

PD: 2010; FD: 2012; FD: 2015

APPTS: 2010 Pastor of Missions and Outreach, SAnt: Alamo Heights; 2010 Pastor of Missions and Outreach, SAnt: Alamo Heights; 2019 Assoc. Pastor, Riverside Community Church

MARCHBANKS, HILARY (FE) Austin: St. John's

PL: 2014; PL: 2015; PE: 2017; FE: 2019

APPTS: 2014 Assoc. Pastor, Austin: St. John's; 2017 Assoc. Pastor, Austin: St. John's; 2018 Austin: St. John's

MARISCAL, ARTURO (RE) Retired

PM: 1967; FE: 1969; RE: 1999; RE: 2015

APPTS: 1959 Rio Grande Appt, Elsa / EdCouch [RG]; 1962 Rio Grande Appt, Elsa [RG]; 1963 Rio Grande Appt, Donna [RG]; 1965 Rio Grande Appt, Alamo / Donna [RG]; 1966 Rio Grande Appt, Donna [RG]; 1967 Rio Grande Appt, Crosbyton [RG]; 1968 Rio Grande Appt, Winston: El Buen Pastor [RG]; 1969 Rio Grande Appt, Houston: El Buen Pastor [RG]; 1970 Rio Grande Appt, Good Neighbor Settlement [RG]; 1974 Rio Grande Appt, Alamo San Juan [RG]; 1979 Rio Grande Appt, McAllen [RG]; 1982 Rio Grande Appt, McAllen: El Divino Redentor [RG]; 1982 Rio Grande Appt, Austin: Emmanuel [RG]; 1984 Rio Grande Appt, Board of Discipleship [RG]; 1986 Rio Grande Appt, Central District Superintendent [RG]; 1987 Council on Ministries Director, Rio Grande Conference; 1998 SAnt: Westlawn; 1999 Retired; 2013 San Antonio: El Mesias / El Buen Samaritano; 2014 SAnt: El Buen Samaritano; 2016 SAnt: El Buen Samaritano

MARKS, ROBERT, JR. (OF) No record of Appointment, Eligible But Unappointed

OF: 2015; OF: 2017

APPTS: 2015 CC: St. Paul; 2017 SAng: Wesley Trinity; 2019 SAng: Wesley Trinity; 2022 No record of Appointment, Eligible But Unappointed

MARSHALL, MONTE PAUL (RE) Retired

FL: 1987; PM: 1988; FE: 1990; FE: 2015; RE: 2017

APPTS: 1987 Assoc. Pastor, CC: Asbury; 1990 Assoc. Pastor, Austin: University; 1994 Leave of Absence; 1997 Senior Pastor (PT), Castell / Hilda; 1999 Assoc. Pastor, Fredericksburg UMC; 2006 Pflugerville UMC; 2012 SAnt: Travis Park UMC; 2017 Retired; 2017 Assoc. Pastor, Fredericksburg UMC

MARTIN, DONNA LYNN (RE) Retired

PL: 2010; PE: 2011; FE: 2013; FE: 2015; RE: 2018

APPTS: 2010 Fashing UMC; 2011 SAnt: Bethany; 2015 Cuero/Rabke; 2017 Leave of Absence; 2018 Retired

MARTIN, GARY WILLIAM (RL) Christine UMC

PL: 2003; PL: 2015; RL: 2022

APPTS: 2003 Christine UMC

MARTIN, JEANA LEANN (FE) Pastoral Counseling, Pilgrims on a Journey

PE: 2009; FE: 2012; FE: 2015

APPTS: 2009 Austin: Decker UMC; 2010 Assoc. Pastor, Marble Falls UMC; 2012 Weimar; 2016 Harlingen: Wesley UMC; 2020 Extension Ministry, New Life Institute; 2021 Pastoral Counseling, Pilgrims on a Journey

MARTIN, JIM HAROLD (RE) Retired

PM: 1965; FE: 1970; FE: 1977; RE: 1999; RE: 2015

APPTS: 1961 NAL Conf -Somerville; 1962 NAL Conf -Salem Ct; 1963 In School, NAL Conf; 1968 Division of Chaplains, NTX Conf; 1977 Chaplain, Division of Chaplains; 1999 Retired

MARTIN, RUTH AQUELLIS (OE) SAnt: East St. Paul

OD: 2013; OE: 2015

APPTS: 2013 Assoc. Pastor, Corredor de la Esperanza; 2014 SAnt: Aldersgate; 2015 SAnt: East St. Paul UMC; 2017 SAnt: Aldersgate/East St. Paul; 2017 SAnt: East St. Paul

MARTIN, SCOTT ALAN (RE) Retired

PM: 1990; FE: 1994; FE: 2015; RE: 2022

APPTS: 1997 Lytle; 2022 Retired

MARTIN, SIDNEY RAY (PL) Edna: Scruggs

SY: 2010; PL: 2014; PL: 2015; DI: 2017; PL: 2020

APPTS: 2010 TBS, Industry: Cherry Chapel; 2012 TBS, San Marcos: Jackson Chapel; 2014 San Marcos: Jackson Chapel; 2020 Edna: Scruggs

MARTINEZ, ERICK (SY) Supply Pastor, Harlingen: El Buen Samaritano

SY: 2022

APPTS: 2022 Supply Pastor, Harlingen: El Buen Samaritano

MARTINEZ, JOSE RENE (SY) Uvalde: La Divina Trinidad

SY: 2017

APPTS: 2017 Uvalde: La Divina Trinidad

MARTINEZ, LYDIA SALAZAR (RE) Retired

FE: 1996; RE: 1999; RE: 2015

APPTS: 1980 In School, RG Conf; 1983 RG Conf: El Buen Samaritano; 1984 RG Conf: San Marcos Buen; 1985 RG Conf: Principe De Paz; 1989 RG Conf: Mission Santa Fe; 1990 RG Conf: La Trinidad Houstn; 1992 CAPC - Wilshire; 1995 Harlandale; 1997 Sabbatical; 1998 Other Conference, RG Conf: Austin Govalle; 1999 Retired

MARTINEZ, RAUL N. (RL) Retired

FL: 2001; RL: 2007; RL: 2015

APPTS: 1990 Rio Grande Appt, Eagle Pass: La Trinidad [RG]; 1994 Rio Grande Appt, Big Springs: Northside [RG]; 1997 Rio Grande Appt, Kingsville: El Buen Pastor [RG]; 1998 Rio Grande Appt, San Juan: San Lucas [RG]; 2001 Missionary, GBGM; 2007 Retired; 2015 Retired

MATHIS, GERMAINE TROPEZ (RE) Assoc. Pastor, SAnt: Colonial Hills UMC

LP: 2007; SY: 2009; OP: 2011; PE: 2011; FE: 2013; FE: 2015; RE: 2018

APPTS: 2009 TBS, SAnt: Ernest T. Dixon; 2011 SAnt: Ernest T. Dixon; 2018 Retired; 2018 Assoc. Pastor, SAnt: Colonial Hills UMC

MATTHEWS, NEAL (RE) Harper UMC

PM: 1967; FE: 1971; RE: 2008; RE: 2015

APPTS: 1965 Assoc. Pastor, CTX Conf - Thrall CT; 1966 Assoc. Pastor, SAnt: St. Matthew's UMC; 1967 In School, Southwest Texas Conference; 1971 Schertz UMC; 1976 Floresville UMC; 1977 Wesley Comm. Ctr., S.A., Extension Ministries; 1981 Leave of Absence; 1982 Soc Wkr -Kerrville State Hospital, Extension Ministries; 1985 TBS, Harper UMC; 1985 Soc Wkr -Kerrville State Hospital, Kerrville State Hospital; 1985 Harper UMC; 1986 TBS, Harper UMC; 2008 Retired

MATTISON, WALTER HOWERTON (RE) Retired

PM: 1954; FE: 1956; FE: 1983; RE: 1988; RE: 2015

APPTS: 1949 SGA Conf - Lizella; 1956 Division of Chaplains, SGA Conf; 1983 Austin: First UMC; 1986 Austin: Berkeley UMC; 1987 Manchaca UMC; 1988 Retired

MATZINGER, CHARLOTTE GARRETT (RD) Retired

DM: 1997; FD: 2000; FD: 2015; RD: 2018

APPTS: 1997 Diaconal Minister, Austin: Bethany; 1997 Minister of Childrens Ministry, Austin: Bethany; 2009 Minister of Childrens Ministry, Austin: Bethany; 2014 Minister of Care Ministry, Austin: Bethany; 2017 Leave of Absence; 2018 Retired

MAY, JANET WOODWARD (RE) Retired

PM: 1985; FE: 1989; RE: 2012; RE: 2015

APPTS: 1987 Missionary to Costa Rica, GBGM; 2012 Retired

MAY, ROY HOSS, JR. (RE) Retired

PM: 1968; FE: 1971; RE: 2011; RE: 2015

APPTS: 1968 In School, Southwest Texas Conference; 1970 SAnt: Rector Memorial; 1972 Missionary-Bolivia, GBGM; 1972 Markham - Clemville; 1973 Missionary-Bolivia, GBGM; 1981 Missionary to Costa Rica, GBGM; 1984 Missionary-Bolivia, GBGM; 1985 Leave of Absence; 1987 Missionary to Costa Rica, GBGM; 2012 Retired

MAYFIELD, JAMES LEE (RE) **Retired**
 PM: 1959; FE: 1963; RE: 2006; RE: 2015
 APPTS: 1959 In School, Southwest Texas Conference; 1961 Assoc. Pastor, SAnt: St. Andrew's UMC; 1964 Mathis UMC; 1968 Port Lavaca: First; 1976 Austin: Northwest Hills; 1983 Austin Dist Superintendent, Southwest Texas Conference; 1988 Austin: Tarrytown UMC; 2006 Retired

MAYNE, JUDITH ANNE (RD) **Retired**
 FD: 1997; FD: 2015; RD: 2020
 APPTS: 1984 Minister Of Education, CC: First UMC; 1997 Minister Of Education, Kerrville: First UMC; 2012 Minister Of Education, Kerrville: First UMC; 2015 Transitional Leave; 2016 Assoc. Pastor, Hollywood Hills UMC; 2020 Retired

MAYS, ROBERT (SY) **TBS, Industry: Cherry Chapel**
 SY: 2013; SY: 2015
 APPTS: 2013 TBS, Industry: Cherry Chapel

MCAVOY, GLEN DON, JR. (FD) **Austin: Bethany**
 DM: 1994; FD: 1997; TO: 2007; FD: 2009; FD: 2015
 APPTS: 1994 Minister of Music, SAnt: Coker UMC; 2003 Music Director, Good Samaritan UMC, Minnesota; 2006 Music Director, McFarlin Mem OK Conf; 2009 Minister of Music, Kerrville: First UMC; 2015 Assoc. Pastor, College Station Christ UMC; 2018 Relations Officer, Methodist Children's Home; 2021 Austin: Bethany

MCCANDLESS, MICKEY TED (RE) **Retired**
 PM: 1987; FE: 1990; FE: 2015; RE: 2022
 APPTS: 1988 Banquete; 1992 CC: South Bluff UMC; 1997 Lakehills UMC; 2000 Bracken UMC; 2011 Church Connections, Methodist Healthcare Ministries; 2022 Retired

MCCARLEY, EVERETT W. (RE) **Retired**
 PL: 2011; FL: 2014; FL: 2015; AM: 2016; RE: 2020
 APPTS: 2011 Assoc. Pastor, Lakehills UMC; 2014 Cotulla: First UMC; 2016 Castroville: Medina Valley UMC; 2020 Retired

MCCLAIN, JAMES CARLYLE, JR. (FE) **SAnt: Windcrest UMC**
 PM: 1990; PM: 1991; FE: 1993; FE: 2015
 APPTS: 1990 In School, NWTX Conf; 1991 Assoc. Pastor, Seguin: First UMC; 1994 V: St. Mark's UMC; 1996 Mason: First UMC; 2003 Elgin; 2010 SAnt: Laurel Heights UMC; 2018 SAnt: Windcrest UMC

MCCORKLE, CATHERINE OTTO (FL) **Eagle Lake / Garwood: Lehrer Memorial**
 SY: 2008; PL: 2009; PL: 2015; FL: 2018
 APPTS: 2008 SAng: Grape Creek; 2009 TBS, SAng: Grape Creek; 2009 Christoval / SG: Grape Creek; 2018 Eagle Lake / Garwood: Lehrer Memorial

MCDUGALL, NANCY LEE (RD) **Retired**
 PD: 2002; FD: 2005; RD: 2015
 APPTS: 2002 Director of Education, Wimberley UMC; 2005 Minister Of Education, Granite Shoals: Grace UMC; 2007 Transitional Leave; 2009 Counselor, Educational Resourcing; 2014 Retired

MCGUIRE, CAROLYN FRY (RE) **Retired**
 PM: 1997; FE: 2002; FE: 2015; RE: 2019
 APPTS: 1997 In School, Perkins School of Theology (335.1a); 1999 Assoc. Pastor, Gonzales: First UMC; 2001 Assoc. Pastor, New Braunfels: First UMC; 2005 Stockdale: Christ UMC; 2010 Harlingen: Wesley UMC; 2012 Comfort: Gaddis Memorial; 2019 Retired

MCMINN, DAVID (OE) **Director, Wesley Foundation**
 OE: 2020
 APPTS: 2020 Director, Wesley Foundation

MCMULLEN, JOHN HENRY, JR. (RE) **Retired**
 PM: 1969; FE: 1971; RE: 2010; RE: 2015
 APPTS: 1969 In School, Southwest Texas Conference; 1970 Assoc. Pastor, SAnt: Laurel Heights UMC; 1972 Mertzon; 1975 SAnt: Northern Hills UMC; 1982 CC: Wesley; 1985 SAnt: Laurel Heights UMC; 1994 Austin: First UMC; 2010 Retired

MCKNEELY, KATHRYN TERWEY (RE) **Retired**
 PM: 1993; FE: 1996; FE: 2015; RE: 2017
 APPTS: 1992 Assoc. Pastor, Austin: University; 1997 Leander UMC; 1998 Assoc. Pastor, Austin: Northwest Hills; 1999 Counsel for Endowment & Foundation Service, Texas Methodist Foundation (335.1d); 2005 Counselor, CanCare Cancer Support Network; 2006 Leave of Absence; 2006 Assoc. Pastor, Austin: St. John's; 2009 Assoc. Pastor, Austin: St. John's; 2009 Austin: Hyde Park UMC; 2009 Austin: Hyde Park UMC/Ecclesiastes Project; 2010 Austin: Ecclesiastes Project; 2012 Director, Ecclesiastes Project; 2012 Pflugerville UMC; 2013 Family Leave; 2017 Retired

MKNITZKY, DAVID JOSEPH (RE) **Retired**
 PM: 1978; FE: 1983; FE: 2015; RE: 2022
 APPTS: 1978 In School, Southwest Texas Conference; 1980 Los Fresnos UMC; 1983 Helotes Hills UMC; 1988 Boerne: First; 1995 SAnt: Alamo Heights; 2019 Manchaca UMC; 2022 Retired

MKNITZKY, REBECCA ANN (PD) **Educator and Outreach Coordinator, Magdalena House**
 PD: 2020
 APPTS: 2020 Educator and Outreach Coordinator, Magdalena House

MKNITZKY, RICHARD REED (FE) **Assoc. Pastor, SAnt: University UMC**
 PE: 2019; FE: 2021
 APPTS: 2019 Assoc. Pastor, SAnt: University UMC

MCROREY, LARRY LEWIS, JR. (FE) **Portland: First UMC**
 FL: 2000; LC: 2002; FL: 2006; PE: 2007; FE: 2010; FE: 2015
 APPTS: 2000 Assoc. Pastor, SAng: St. Luke; 2002 Unappointed
 , Eligible But Unappointed; 2006 Alice: First UMC; 2010 Beeville:
 First UMC; 2014 Bandera UMC; 2017 Portland: First UMC

MEANDE, JOHN NJIE (FE) **SAnt: Trinity UMC**
 FL: 2015; PE: 2016; FE: 2021
 APPTS: 2015 Seguin: Wesley Harper UMC; 2020 SAnt: Trinity UMC

MELTON, JOHN SCOTT (SY) **Supply Pastor, Melvin**
 SY: 2018
 APPTS: 2018 Supply Pastor, Melvin

MELTON, PATRICK J. (PE) **Hallettsville / Mossy Grove**
 PL: 2016; FL: 2016; PE: 2020
 APPTS: 2016 Assoc. Pastor, New Braunfels: First UMC; 2016 Assoc.
 Pastor, New Braunfels: First UMC; 2022 Hallettsville / Mossy Grove

MELVILLE, DAVID (OE) **SAnt: Epworth**
 OE: 2019
 APPTS: 2019 SAnt: Harlandale; 2020 SAnt: Epworth

MERCADO, JOSE DAVID (FL) **Rio Texas New Church Start**
 FL: 2013; FL: 2015
 APPTS: 2013 SAnt: Emanuel; 2020 Assoc. Pastor, SAnt: Coker UMC;
 2020 SAnt: St. Mark's UMC; 2022 Rio Texas New Church Start

MERRILL, LAURA ANNE (FE) **District Superintendent, Capital District**
 PM: 1996; FE: 1999; FE: 2015
 APPTS: 1997 Assoc. Pastor, V: First UMC; 2002 Los Fresnos UMC;
 2004 Wimberley UMC; 2010 District Superintendent, McAllen
 District; 2015 District Superintendent, El Valle District; 2016 Vitality
 Ctr Dir & Dir of Connectional Ministries, Rio Texas Conference;
 2017 Assistant to the Episcopal Office, Rio Texas Conference; 2021
 District Superintendent, Capital District

MERTZ, AUSTIN WILLIAM (FL) **Assoc. Pastor, Boerne: First**
 FL: 2022
 APPTS: 2022 Assoc. Pastor, Boerne: First

MILAN, AARON (SY) **Supply Pastor, SAng: Bethel**
 SY: 2018
 APPTS: 2018 Supply Pastor, SAng: Bethel

MILLER, PATRICIA KATHLEEN (RE) **Retired**
 PM: 1991; FE: 1995; RE: 2013; RE: 2015
 APPTS: 1993 Assoc. Pastor, Austin: St. John's; 1995 Austin: Berkeley
 UMC; 2001 Bastrop UMC; 2004 Ganado/Louise; 2008 Mathis UMC;
 2013 Retired

MILLER, RUSSELL THOMAS (FD) **First: Abilene**
 FD: 1997; FD: 2015
 APPTS: 1997 Minister of Music, Boerne: First; 2016 Assoc. Pastor,
 Boerne: First; 2022 First: Abilene

MINER, MELANIE LOUISE (RE) **Retired**
 SP: 1999; PE: 2003; FE: 2006; FE: 2015; RE: 2016
 APPTS: 1999 Cedar Park: First; 2006 SAnt: Highland Terrace UMC;
 2010 Helotes Hills UMC; 2016 Retired

MINNICH, DAVID JESSE (RE) **Retired**
 PM: 1973; PM: 1981; FE: 1983; FE: 2015; RE: 2018
 APPTS: 1972 In School, Southwest Texas Conference; 1975 In
 School, CPA Conf; 1980 Discontinued, CPA Conf; 1981 Univ. of TX
 -Wslly Bible, Southwest Texas Conference; 1982 Wesley Found.
 - Austin
 , Southwest Texas Conference; 1988 Assoc. Pastor, Austin:
 University; 2000 Assoc. Pastor, Austin: Bethany; 2018 Retired

MONROE, MELANIE RENEE (RE) **Retired**
 PL: 1997; PM: 1998; FE: 2001; FE: 2015; RE: 2021
 APPTS: 1997 Valley Spring UMC/Cherokee UMC; 1998 Falfurrias/
 Premont; 2004 SAnt: Los Angeles Heights; 2010 Mercedes: First /
 Pharr; 2013 Hallettsville / Mossy Grove; 2021 Retired

MONTGOMERY, LINDA KAY THOMPSON (RE) **Retired**
 PM: 1997; FE: 2001; FE: 2015; RE: 2018
 APPTS: 1997 In School, Austin Pres Theo Sem; 1997 Program
 Coordinator, Boerne: First; 1998 Assoc. Pastor, Boerne: First; 2002
 Assoc. Pastor, Seguin: First UMC; 2009 Schertz UMC; 2016 Pearsall
 UMC; 2018 Retired

MORA PENA, JOSUE (RA) **Retired**
 RA: 2005; RA: 2015
 APPTS: 1989 Rio Grande Appt, Santa Paula El Buen Pastor [OTH];
 1994 Rio Grande Appt, Southgate [OTH]; 1996 Rio Grande Appt,
 Maywood [OTH]; 1999 Rio Grande Appt, Moscow [OTH]; 2001 Rio
 Grande Appt, Brownsville: El Buen Pastor [RG]; 2005 Retired; 2012
 Bryan: Oak Grove; 2015 SAnt: El Buen Samaritano

MORA, JOEL (RE) **Retired**
 OE: 1987; RE: 2004; RE: 2015
 APPTS: 1986 Rio Grande Appt, El Paso: Wesley [RG]; 1989 Rio
 Grande Appt, Brownsville: El Buen Pastor [RG]; 1995 Rio Grande
 Appt, Laredo: La Trinidad [RG]; 2004 Retired; 2012 Port Arthur:
 Getsemani

MORENO, DAVID JAMES (FE) **New Hope UMC/
 Southall Memorial UMC**
 FL: 1997; PE: 1999; FE: 2000; FE: 2015
 APPTS: 1997 Rio Grande Appt, Attend School [RG]; 1999 Campus
 Ministries, Pan American University; 2018 Palacios UMC; 2022
 Assoc. Pastor, New Hope UMC/Southall Memorial UMC

MORRISS, JASON ASHELY (FL) Austin New Church

FL: 2018

APPTS: 2018 RTC New Church Start; 2020 Austin New Church

MORROW, LINDA KAREN (RE) Retired

PL: 2001; FL: 2003; PE: 2010; FE: 2012; FE: 2015; RE: 2021

APPTS: 2001 Assoc. Pastor, CC: Wesley; 2003 Assoc. Pastor, Portland: First UMC; 2008 Assoc. Pastor, Portland FUMC Assoc./ District Ministries; 2010 CC: St. Peter's by the Sea/CC District; 2021 Retired

MOSSMAN, NANCY CRIPPS (RE) Retired

PM: 1988; FE: 1995; RE: 2014; RE: 2015

APPTS: 1988 Assoc. Pastor, Brownsville: First; 1990 Discontinued, Southwest Texas Conference; 1993 Los Fresnos UMC; 1998 Ozona UMC; 2002 Pflugerville UMC; 2006 Sabbatical; 2007 Leave of Absence; 2007 Counselor, Presbyterian Childrens Home; 2014 Retired; 2016 Interim Pastor, Brownsville: First; 2017 Interim Pastor, Smithville: First

MUEHL, JEFFREY SCOTT (FE) Flatonia / Freyburg

PL: 2005; FL: 2008; PE: 2013; PE: 2015; FE: 2015

APPTS: 2005 Star / Center City; 2008 Dilley UMC; 2014 Beeville: First UMC; 2016 Flatonia / Freyburg

MUMME, MICHAEL CHRISTOPHER (FE) La Vernia

PE: 2006; FE: 2009; FE: 2015

APPTS: 2006 Woodsboro: Faith United; 2010 Floresville UMC; 2013 Interim Pastor, SAnt: Colonial Hills UMC; 2013 Cuero/Rabke; 2015 Assoc. Pastor, Austin: First UMC; 2019 Canyon Lake UMC; 2021 La Vernia

MUNOZ-SOL, BERNABE (RE) Retired

FL: 1976; AM: 1984; PM: 1986; FE: 1989; RE: 2011; RE: 2015

APPTS: 1976 Rio Grande Appt, Bay City [RG]; 1979 Rio Grande Appt, Port Arthur: Getsemani [RG]; 1986 Rio Grande Appt, Sant: Emmanuel [RG]; 1991 Rio Grande Appt, El Paso: Wesley [RG]; 1995 Rio Grande Appt, Balmorea, Odesa District Hispanic Ministries Coordinator, [OTH]; 1996 Rio Grande Appt, El Buen Samaritano [RG]; 1999 Rio Grande Appt, Grand Prairie Mid-Cities [RG]; 2000 Rio Grande Appt, El Paso: Emmanuel [RG]; 2001 Rio Grande Appt, Sang: Bethel [RG]; 2003 Rio Grande Appt, Disability [RG]; 2005 Rio Grande Appt, Abilene: Bethel [RG]; 2007 Rio Grande Appt, Lubbock: La Trinidad [RG]; 2009 Rio Grande Appt, Bryan: Oak Grove [RG]; 2011 Retired

MURRAY, DAVID LEE (SY) TBS, Brackettville UMC

SY: 2018

APPTS: 2018 TBS, Rocksprings: FUMC/Barksdale; 2020 TBS, Brackettville UMC

MYERS, RONALD ROY (RE) Retired

PM: 1986; FE: 1988; FE: 1995; FE: 2015; RE: 2018

APPTS: 1986 IA Conf - Graettinger; 1988 AMSY Conf - Parks; 1989 Univ. Community Minist., AMSY Conference; 1991 Alaska Pac. University, AMSY Conference; 1994 Sonora UMC; 1997 Austin: Lake

Travis; 2006 SAnt: Colonial Hills UMC; 2011 First UMC Anchorage; 2015 Puyallup UMC; 2018 Retired

NEELY, MYRTLE JO (RL) Retired

PL: 1995; RL: 2011; RL: 2015

APPTS: 1995 TBS, Beeville: Jones Chapel UMC; 1999 SAnt: Albright; 2011 Retired

NELSON, MELISSA LEE SMITH (RE) San Benito

PM: 1976; FE: 1981; RE: 2015

APPTS: 1976 In School, Southwest Texas Conference; 1980 Assoc. Pastor, CC: First UMC; 1989 Sabbatical; 1990 Assoc. Pastor, CC: Asbury; 1991 Odem: First UMC; 2000 CC: Wesley; 2003 SAnt: Jefferson UMC; 2005 Taft UMC; 2011 Los Fresnos / San Benito; 2015 San Benito; 2015 Retired

NEWMANN, MARTIN LOUIS (RL) Retired

PL: 2004; FL: 2011; FL: 2015; RL: 2016

APPTS: 2004 Muldoon; 2010 Muldoon / Winchester; 2011 Muldoon / Winchester; 2011 Yorktown: First/ Runge; 2016 Retired

NICHOLSON, JOHN LAMBERT (RE) Retired

AM: 1990; FE: 2000; RE: 2004; RE: 2015

APPTS: 1985 Three Rivers UMC; 1991 La Grange: First UMC; 2001 SAnt: St. Matthew's UMC; 2004 Retired; 2009 Fashing UMC; 2013 Interim Pastor, Stockdale: Christ UMC; 2015 Interim Pastor, Rio Texas New Church Start

NOAH, ALLEN (RA) Gonzales: Evans Chapel/Henson Chapel

PL: 2003; LC: 2011; FL: 2012; FL: 2015; RA: 2018

APPTS: 2003 SAnt: Jones Chapel; 2011 Kerrville: Barnett Chapel; 2019 Kerrville: Barnett Chapel; 2021 Retired; 2022 Gonzales: Evans Chapel/Henson Chapel

NOBLE, JAMES ROBERT (FE) SAng: St. Luke

FL: 2010; PE: 2011; FE: 2013; FE: 2015

APPTS: 2010 Alice: First UMC; 2014 Sterling City: First UMC; 2019 SAng: St. Luke

NOGUES, FRANKLIN WILLIAM (RA) Retired

FL: 1987; AM: 1993; RA: 2002; RA: 2015

APPTS: 1987 NO Appointment Name, Southwest Texas Conference; 1987 Zapata UMC; 1993 Kempner UMC; 1998 Hondo UMC; 2002 Retired

NOSEWORTHY, DENISE (PL) Kempner UMC

PL: 2021

APPTS: 2021 Kempner UMC

ONWILER, HAROLD MARTIN (RE) Odem: First UMC

PM: 1956; FE: 1961; FE: 1987; RE: 2000; RE: 2015

APPTS: 1956 In School, NB Conf; 1956 Student Local Pastor, NB Conf - Alma Larger Parish; 1958 Student Local Pastor, Illinois - Eldena/Kingdom; 1961 NB Conf - Mynard; 1964 NB Conf - Union; 1965 NB Conf - Pleasanton/Zion; 1969 NB Conf - Randolph/McLean; 1973 NB Conf - Republican VLY PAR CT; 1977 NB Conf - Fairdale/Wolback/Palmer; 1980 NB Conf - Aldersgate; 1985 Assoc. Pastor, NB Conf - North Platte 1st; 1987 Assoc. Pastor, Brownsville: First; 1988 Pharr / San Juan; 1992 Assoc. Pastor, CC: First UMC; 1996 Llano: Lutie Watkins UMC; 2000 Retired; 2002 CC: Oak Park/South Bluff; 2004 Yorktown: First; 2006 CC: St. Peter's By The Sea; 2011 CC: Oak Park; 2012 Skidmore UMC; 2015 Kingsville: Christ / Riviera; 2017 Riviera; 2018 Refugio UMC; 2021 Odem: First UMC

ORTIZ, ROBERT (FE) Assoc. Pastor, SAnt: Alamo Heights

PL: 2009; FL: 2012; FL: 2015; PE: 2017; FE: 2019

APPTS: 2009 SAnt: Asbury UMC; 2012 Assoc. Pastor, SAnt: Alamo Heights

ORTIZ, SANTOS (SY) Supply Pastor, Brownsville: El Buen Pastor

SY: 2019

APPTS: 2019 Supply Pastor, Brownsville: El Buen Pastor

OSORIO, JUAN CRESCENCIO (FE) Del Rio: First UMC

FL: 1997; FE: 1999; OE: 2014; FE: 2015

APPTS: 1997 Rio Grande Appt, Grand Prairie: Mid Cities [RG]; 2001 El Paso: Wesley; 2003 SAnt: Westlawn; 2009 Dallas: Agape Memorial; 2014 MC: St. Mark UMC; 2019 Del Rio: First UMC

OUELLETTE, DERRICK SHAW (PE) Sterling City: First UMC

FL: 2019; PE: 2022

APPTS: 2019 Interim Pastor, Buchanan Dam: Highland Lakes; 2019 Buchanan Dam: Highland Lakes; 2021 Sterling City: First UMC

PADILLA, LILIANA (FE) Assoc. Pastor, SAnt: University UMC

FL: 2005; AM: 2007; FE: 2010; FE: 2015

APPTS: 2005 Rio Grande Appt, Ft. Worth: Nueva Vida [RG]; 2006 Rio Grande Appt, Sang: Bethel [RG]; 2011 SAnt: Emanuel; 2013 Ft. Worth: El Buen Samaritano; 2016 Pearsall: San Pablo; 2017 SAnt: Westlawn; 2022 Assoc. Pastor, SAnt: University UMC

PADILLA, MAYRA FLORES (PL) Elsa

PL: 2022

APPTS: 2022 Elsa

PADILLA, MIGUEL ANGEL (FE) Vitality Ctr Dir & Dir of Connectional Ministries, Rio Texas Conference

PE: 2017; FE: 2019

APPTS: 2017 Assoc. Pastor, SAnt: St. Paul UMC; 2022 Vitality Ctr Dir & Dir of Connectional Ministries, Rio Texas Conference

PALOS, JOSE LUIS (RE)**Retired**

PM: 1964; OE: 1966; RE: 2011; RE: 2015

APPTS: 1965 Rio Grande Appt, Hillsboro: San Mateo [RG]; 1966 Rio Grande Appt, Bryan: Oak Grove UMC [RG]; 1967 Rio Grande Appt, Sant: Westlawn [RG]; 1969 Rio Grande Appt, El Paso: Emanuel UMC [RG]; 1970 Rio Grande Appt, Attend School [RG]; 1976 Rio Grande Appt, Pan American University Campus Ministry [RG]; 1980 Rio Grande Appt, Rio Grande Conference [RG]; 1993 Rio Grande Appt, Board of Global Ministries [RG]; 2002 Rio Grande Appt, Sant: La Trinidad UMC [RG]; 2006 Rio Grande Appt, Sant: El Divino Salvador UMC [RG]; 2011 Retired

PANGBORN, JOSEPH HENRY (RE)**Retired**

PM: 1977; FE: 1979; RE: 2003; RE: 2015

APPTS: 1977 In School, Southwest Texas Conference; 1978 Eagle Pass UMC; 1980 SAnt: St. Stephens; 1982 Chaplain U.S. Navy, Southwest Texas Conference; 1990 Leave of Absence; 1992 Chaplain U.S. Navy, Southwest Texas Conference; 2002 Leave of Absence; 2003 Retired

PARDEZ, GILBERT (FL)**Goliad: First UMC**

FL: 2013; PL: 2014; PL: 2015; FL: 2015

APPTS: 2013 SAnt: El Divino Salvador; 2014 SAnt: Divine Grace UMC; 2015 Floresville: El Mesias; 2021 Goliad: First UMC

PARRY, CANDICE (SY)**Carrizo Springs**

SY: 2021

APPTS: 2021 Lay Pastor (PT), Carrizo Springs

PARSONS, ROBERT EUGENE (RE)**Retired**

PM: 1961; FE: 1964; FE: 1969; RE: 2000; RE: 2015

APPTS: 1961 In School, TX Conf; 1963 Assoc. Pastor, IND Conf-Richmond Central; 1966 In School, IND Conf; 1967 IND Conf-New Paris; 1969 Schulenberg/Freyburg UMC; 1974 Kingsville: Christ; 1974 Kingsville: Christ/Banquete; 1976 Assoc. Pastor, SAnt: Laurel Heights UMC; 1979 Brady: First UMC; 1982 Austin: Westlake; 1990 SAng: Sierra Vista UMC; 1993 CC: Grace; 1997 Bracken UMC; 2000 Retired

PATTON, DANIEL SCOTT (FL)**Taft/Aransas Pass**

SY: 2018; PL: 2020; FL: 2022

APPTS: 2018 TBS, Taft; 2020 Taft; 2022 Taft/Aransas Pass

PAUL, GERTRUDE SPARKS (RL)**Assoc. Pastor, CC: Asbury**

PL: 2002; RL: 2011; RL: 2015

APPTS: 2002 Assoc. Pastor (PT), CC: Asbury; 2006 Assoc. Pastor, CC: Asbury; 2011 Assoc. Pastor, CC: Asbury

PAULL, OLGA (FL)**Three Rivers UMC**

SY: 2019; FL: 2021

APPTS: 2019 Lay Pastor (PT), CC: St. Paul; 2021 Three Rivers UMC

PAYNE, ANDREW JOHN (FE)**New Braunfels: First UMC**

FE: 2022

APPTS: 2022 New Braunfels: First UMC

PAYNE, DAVID ERICH (FE) Kerrville: First UMC

PM: 1997; FE: 2001; FE: 2015

APPTS: 1997 In School, Asbury Theological Seminary; 1998 Los Fresnos UMC; 2002 Bee Creek UMC; 2010 Harlingen: First UMC; 2017 Kerrville: First UMC

PEARCY, CECIL WILTON, III (RA) Retired

PL: 2003; FL: 2004; AM: 2010; RA: 2011; RA: 2015

APPTS: 2003 Kingsville: Christ; 2004 Kingsville: Christ; 2004 Falfurrias/Premont; 2006 San Saba UMC; 2010 Eagle Lake/Garwood: Lehrer Memorial; 2011 Retired; 2018 Yorktown: First/Runge

PECINA, ROLAND (SY) Port Isabel: First

SY: 2022

APPTS: 2022 Port Isabel: First

PENA, TERESA F (RE) Retired

FL: 1984; AM: 1989; PM: 1991; FM: 1993; RE: 1999; RE: 2015

APPTS: 1984 Rio Grande Appt, El Buen Samaritano [RG]; 1987 Rio Grande Appt, Las Cruces: El Calvario [RG]; 1993 Rio Grande Appt, Seguin: La Trinidad [RG]; 1999 Retired

PENNINGTON, MATTHEW JAMES (FE) Gonzales: First UMC

FL: 2010; PE: 2013; PE: 2015; FE: 2015

APPTS: 2010 Bronte: First; 2012 Assoc. Pastor, CC: St. John's; 2016 Gonzales: First UMC

PERALES, RAYMOND (FL) Assoc. Pastor, Seguin: First UMC

OA: 2012; FL: 2012; PL: 2015; FL: 2015

APPTS: 2012 TBS, Donna: First UMC; 2012 Donna: First UMC; 2015 Donna: First UMC; 2015 Stockdale: Christ UMC; 2019 Assoc. Pastor, Seguin: First UMC

PERALES, ROBERT AARON (FE) Kingsville: First UMC

FL: 2014; FL: 2015; PE: 2015; FE: 2017

APPTS: 2014 Assoc. Pastor, MC: First UMC; 2020 Kingsville: First UMC

PEREZ, FEDERICO, JR. (FL) Assoc. Pastor, Harlingen: First UMC

PL: 2011; PL: 2015; FL: 2018

APPTS: 2011 San Juan: San Lucas; 2013 Alamo: San Pablo; 2018 La Feria UMC; 2022 Assoc. Pastor, Harlingen: First UMC

PEREZ, HERLINDA (SY) Crystal City: Swindall Memorial

SY: 2017

APPTS: 2017 Crystal City: Swindall Memorial

PEREZ, JOSE ARTURO (PL) Pharr: La Trinidad

SY: 2014; PL: 2015

APPTS: 2014 Pharr: La Trinidad

PEREZ-GREENE, MARGOT ANN (FE) Perkins School of Theology

PL: 2011; FL: 2012; PE: 2012; FE: 2014; FE: 2015

APPTS: 2011 Assoc. Pastor, Austin: Tarrytown UMC; 2012 Assoc. Pastor, Austin: Tarrytown UMC; 2015 El Campo: First UMC; 2017 Smithville: First; 2017 Asst. Prof., Perkins School of Theology

PERSKY, MARY MARGARET (RD) Retired

FD: 1997; RD: 2008; RD: 2015

APPTS: 1993 Minister Of Education, SAnt: Laurel Heights UMC; 1999 Sabbatical; 2000 Leave of Absence; 2001 Director of Weekday Ministries, Mason: First UMC; 2008 Retired

PETERSEN, JESSICA ANNE (FD) Wellspring UMC

PD: 2011; FD: 2013; FD: 2015

APPTS: 2011 Minister of Childrens Ministry, Austin: Bethany; 2012 Minister of Children & Family Ministry, Austin: Bethany; 2020 Transitional Leave; 2021 Assoc. Pastor, Wellspring UMC; 2021 Assoc. Pastor, Wellspring UMC

PEYTON, STEVEN DAVID (FE) New Fountain

SP: 2008; FL: 2009; PE: 2010; FE: 2012; FE: 2015

APPTS: 2009 Robert Lee; 2010 Robert Lee / Water Valley; 2012 Pearsall UMC; 2016 Uvalde: First UMC; 2022 New Fountain

PHELPS, JIM MCCORD (RE) Retired

OE: 2003; FE: 2004; RE: 2013; RE: 2015

APPTS: 1972 TN Conf; 2003 Assoc. Pastor, SAnt: University UMC; 2007 Disability, Medical Leave; 2013 Retired

PHILLIPS, DIANA KELLEY (FE) Leave of Absence

PL: 2009; PE: 2010; FE: 2012; FE: 2015

APPTS: 2009 Assoc. Pastor, SAnt: Colonial Hills UMC; 2010 Assoc. Pastor, Seguin: First UMC; 2011 Assoc. Pastor, Gruene UMC; 2011 Assoc. Pastor, Bulverde UMC; 2013 SAnt: Colonial Hills UMC; 2017 Director of Connectional Ministries, Rio Texas Conference; 2022 Leave of Absence

PHILLIPS, LONNIE BUREN (RE) Retired

PM: 1977; FE: 1983; FE: 2015; RE: 2019

APPTS: 1977 In School, Southwest Texas Conference; 1981 Pettus /Pawnee; 1986 Mercedes / Edcouch; 1990 Assoc. Pastor, MC: First UMC; 1991 Violet Crown City Church; 1996 Assoc. Pastor, CC: First UMC; 2001 Seguin: First UMC; 2008 SAnt: Windcrest UMC; 2014 Hondo UMC; 2019 Retired

PIFER, CAROL MAY (RE) Retired

PL: 1998; SP: 2001; PL: 2002; PE: 2003; FE: 2006; RE: 2011; RE: 2015

APPTS: 1998 Assoc. Pastor (PT), CC: Asbury; 2000 Assoc. Pastor, CC: Wesley; 2003 Odem: First UMC; 2010 Assoc. Pastor, CC: St. John's; 2011 Retired

PINA, ISIDRO E (FE) Edinburg: El Buen Pastor

FL: 1991; PE: 2005; FE: 2007; FE: 2015

APPTS: 1991 Rio Grande Appt, Uvalde: La Divina Trinidad [RG]; 1992 Rio Grande Appt, Dilley/Cotulla; 1995 Rio Grande Appt, Alamo: San Pablo [RG]; 1998 Rio Grande Appt, Harlingen: El Buen Samaritano [RG]; 2000 Rio Grande Appt, Rio Grande City: FUMC [RG]; 2001 Rio Grande Appt, Harlingen: El Buen Samaritano [RG]; 2006 Rio Grande Appt, Seguin: La Trinidad [RG]; 2010 CC: Kelsey Memorial; 2015 Edinburg: El Buen Pastor

PIRKLE, EILEEN (FL) Retired

PL: 2011; PL: 2015; FL: 2017

APPTS: 2011 Assoc. Pastor, Uvalde: First UMC; 2014 Haynie Chapel; 2017 Jourdanton; 2022 Retired

PITTMAN, CAROLYN (RL) SAnt: Bethel UMC

PL: 2018; RL: 2022

APPTS: 2018 Gonzales: Evans Chapel/Henson Chapel; 2022 SAnt: Bethel UMC

PLAZA, RHONDA (PL) Dilley: Bethania/San Pablo: Pearsall

SY: 2019; PL: 2020

APPTS: 2019 Supply Pastor, Dilley: Bethania; 2020 Dilley: Bethania/San Pablo: Pearsall

POLK, KENNETH COLEMAN (FL) RTC New Church Start

PL: 2010; FL: 2012; FL: 2015; PL: 2016; FL: 2018

APPTS: 2010 Assoc. Pastor, Gruene UMC; 2012 Assoc. Pastor, Gruene UMC; 2016 Assoc. Pastor, Canyon Lake: North Shore UMC; 2018 Assoc. Pastor, CC: St. John's; 2020 RTC New Church Start

POLLARD, NORMA LISA (PL) Edinburg: El Buen Pastor

PL: 2007; PL: 2015

APPTS: 2007 Assoc. Pastor, Edinburg: El Buen Pastor

POOL, JAY FLETCHER (RE) Retired

FL: 1989; PM: 1990; FE: 1994; FE: 2015; RE: 2017

APPTS: 1989 NO Appointment Name, Southwest Texas Conference; 1989 Assoc. Pastor, SAnt: Alamo Heights; 1992 Wimberley UMC; 1996 Director of Cong Growth, Southwest Texas Conference; 2001 SAnt: Los Angeles Heights; 2004 Oak Island UMC; 2017 Retired

PORR, SUSAN HENDERSON (RE) Retired

PL: 1998; PE: 1999; FE: 2002; FE: 2015; RE: 2017

APPTS: 1998 Assoc. Pastor, Bulverde UMC; 2003 Leave of Absence; 2008 Assoc. Pastor, SAnt: Northern Hills UMC; 2009 Leave of Absence; 2010 Assoc. Pastor, Corredor de la Esperanza; 2011 Corredor de la Esperanza; 2012 Family Leave; 2012 Assoc. Pastor, SAnt: Alamo Heights; 2015 Chaplain, Methodist Healthcare System; 2015 Leave of Absence; 2017 Retired

PORTERFIELD, MARK COURTNEY (FE) CC: Grace

PM: 1985; FE: 1990; FE: 2015

APPTS: 1988 Austin: Westlake; 1991 Manchaca UMC; 1993 Buda UMC; 2007 Portland: First UMC; 2012 Port Lavaca: First; 2015 Canyon Lake UMC; 2019 CC: Grace

PORTWOOD, KEVIN SPENCER (FE) Castroville: Medina Valley

FL: 2015; PE: 2017; FE: 2019

APPTS: 2015 Assoc. Pastor, Portland: First UMC; 2017 Assoc. Pastor, Portland/Taft; 2018 Assoc. Pastor, Kerrville: First UMC; 2020 Castroville: Medina Valley UMC

POSEY, CHARLES ROBERT (RE) Retired

PM: 1950; FE: 1953; FE: 1982; RE: 1991; RE: 2015

APPTS: 1950 NTX Conf - Josephine Nev.; 1952 Chaplain, U S Air Force; 1982 Chaplain, Ecumenical Center; 1991 Retired

POWELL, MARY ELIZABETH (RP) Retired

FL: 1999; PE: 2001; RP: 2005; RP: 2015

APPTS: 1999 Assoc. Pastor, Marble Falls UMC; 2002 Cotulla: First UMC; 2005 Retired

POWELL, WADE ALAN (FE) V: First UMC

LY: 2010; FL: 2011; FL: 2015; PE: 2015; FE: 2017

APPTS: 2010 TBS, Castell; 2011 Hilda; 2016 SAnt: Christ Fellowship; 2019 V: First UMC

PRESCHER, WALTER ALFRED, III (FE) Family Leave

PL: 2013; PL: 2015; PE: 2016; FE: 2018

APPTS: 2013 Chapel Hill; 2015 Driftwood UMC; 2016 Leakey; 2019 MC: St. Mark UMC; 2022 Family Leave

PRICE, THOMAS C. (RE) Retired

PM: 1953; FE: 1963; FE: 1979; RE: 2000; RE: 2015

APPTS: 1960 Other Conference, YLST Conf; 1979 SAnt: Trinity UMC; 1980 Assoc. Pastor, SAnt: St. Andrew's UMC; 1981 El Campo: St. Paul/Louise UMC; 1982 El Campo: St. Paul UMC; 1982 Leave of Absence; 1983 Chaplain, Division of Chaplains; 1985 SAnt: Rector Memorial; 1987 Director Human Servs, Bexar Ctny Adult Detcntr; 1989 SAnt: Los Angeles Heights; 1994 Kenedy: First; 1996 Sabbatical; 1996 Center Point; 2000 Retired

PRUITT, WILSON (FE) Bee Creek UMC

PL: 2013; PE: 2014; PE: 2015; FE: 2016

APPTS: 2013 Assoc. Pastor, Smithville: FUMC / Winchester; 2014 Assoc. Pastor, Smithville: FUMC / Winchester; 2016 Austin: Berkeley UMC; 2020 Bee Creek UMC

PURDY, STEVEN MARK (FE) Retired

PM: 1984; FE: 1989; FE: 2015

APPTS: 1987 Assoc. Pastor, CC: Grace; 1991 La Vernia; 1996 CC: St. John's; 2002 Harlingen: First UMC; 2008 Seguin: First UMC; 2012 District Superintendent, Austin District; 2014 District Superintendent, San Angelo District; 2015 District Superintendent, West District; 2017 Medical Leave, Medical Leave; 2022 Retired

QUIGLEY, CATHERINE YVONNE VINCENT (RL) Retired

PL: 1998; RL: 2002; RL: 2015

APPTS: 1998 Runge UMC; 2000 Assoc. Pastor (PT), Karnes City/Kenedy/Pawnee/Pettus; 2002 Retired

QUIGLEY, JOHN CHARLES, II (RA) Retired

FL: 1989; AM: 1997; RA: 2008; RA: 2015

APPTS: 1990 NO Appointment Name, Southwest Texas Conference; 1990 Fulltime Local Pastor, Rocksprings: FUMC/Barksdale; 1994 Fulltime Local Pastor, Seadrift / Austwell; 1998 Kenedy: First; 2000 Karnes City/Kenedy/Pawnee/Pettus; 2002 Lometa/Bend; 2007 Castell / Hilda; 2008 Retired

RAJ, HANS (RE) Retired

PM: 1977; PM: 1980; FE: 1981; RE: 2001; RE: 2015

APPTS: 1977 NB Conf - Dewitt 1st & Zion; 1979 In School, Southwest Texas Conference; 1979 St. Johns - McAllen; 1981 Rio Grande City: St. John; 1982 Stockdale: Christ UMC; 1987 Disability, Disability Leave; 1988 Water Valley; 1988 Disability, Disability Leave; 1990 Smiley UMC; 1991 Disability, Southwest Texas Conference; 1995 Carrizo Springs UMC; 1997 Disability, Disability Leave; 2001 Retired

RAMIREZ, ABEL (FE)Chaplain, VA-North Texas Health Care Sys

PM: 1984; FE: 1987; FE: 2015

APPTS: 1984 Rio Grande Appt, Attend School [RG]; 1985 Rio Grande Appt, Alice: El Mesias [RG]; 1986 Rio Grande Appt, Kingsville: El Buen [RG]; 1987 Chaplain, U S Navy; 2008 Chaplain, Pitt County Memorial Hospital; 2009 Chaplain, Pitt County Memorial Hospital; 2011 Chaplain, W.G. Hefner VA Medical Center; 2011 Chaplain, VA-North Texas Health Care Sys

RAMIREZ, ABRAHAM ISAAC (RE) Retired

SP: 1982; PM: 1985; FE: 1987; FE: 2015; RE: 2020

APPTS: 1981 Rio Grande Appt, Hillsboro [RG]; 1982 Rio Grande Appt, El Divino Salvador [RG]; 1984 Student Local Pastor, El Buen Pastor Wichita Falls; 1985 Rio Grande Appt, Brownsville: El Buen Pastor [RG]; 1989 Rio Grande Appt, Division of Chaplains [RG]; 1996 Rio Grande Appt, Pan American Campus Ministry [RG]; 1997 Rio Grande Appt, Houston: El Mesias [RG]; 2004 Rio Grande Appt, El Divino Salvador [RG]; 2006 Old River Terrace UMC; 2007 Rio Grande Appt, Rio Grande Conference [RG]; 2007 Rio Grande Appt, Austin: Govalle [RG]; 2008 Rio Grande Appt, Pharr: La Trinidad [RG]; 2010 SAnt: Pollard Memorial; 2015 Donna: FUMC / Principe de Paz; 2017 Seguin: La Trinidad; 2020 Retired

RAMIREZ, ELSA LIDIA (FE) Methodist Healthcare System

FL: 2003; LC: 2007; SP: 2008; PL: 2009; LC: 2011; PE: 2014; PE: 2015; FE: 2016

APPTS: 2003 Brady: La Fe; 2008 Student Local Pastor, Industry; 2009 Assoc. Pastor, Industry; 2014 Rankin UMC; 2016 Chaplain, Methodist Healthcare System

RAMIREZ, NOHEMI V (FE) Seguin: La Trinidad

FL: 1997; FD: 2007; PE: 2009; FE: 2012; FE: 2015

APPTS: 1997 Rio Grande Appt, Lubbock: La Trinidad [RG]; 2000 Rio Grande Appt, Templo del Espiritu Santo [RG]; 2002 Rio Grande Appt, Educational Leave [RG]; 2007 Rio Grande Appt, First Athens

[OTH]; 2009 Rio Grande Appt, La Puerta Abierta [OTH]; 2013 La Nueva Esperanza; 2018 Assoc. Pastor, Sherman: FUMC; 2020 Seguin: La Trinidad

RANG, SUSAN (FE) Wimberley UMC

FL: 2016; PE: 2018; FE: 2020

APPTS: 2016 Weimar; 2019 Big Lake / Barnhart; 2022 Wimberley UMC

RAPER, MARY ELIZABETH (RE) Retired

PM: 1972; PM: 1973; FE: 1974; RE: 2010; RE: 2015

APPTS: 1972 In School, WNC Conf; 1973 Assoc. Pastor, SAnt: Coker UMC; 1976 San Benito: First UMC; 1978 San Juan - Edcouch; 1981 Mathis / Skidmore; 1985 Assoc. Pastor, Austin: First UMC; 1989 Buda UMC; 1992 Sabbatical; 1993 Spiritual Director, Ext Ministries - New Life Institute, Inc.; 1997 Assoc. Pastor, Austin: First UMC; 2010 Retired

RATLIFF, MATTHEW (FL) La Feria UMC

SY: 2019; PL: 2021; FL: 2022

APPTS: 2020 Supply Pastor, Haynie Chapel; 2021 Haynie Chapel; 2022 La Feria UMC

RAY, JOSEPH MOODY (RE) Retired

PM: 1952; FE: 1956; RE: 1995; RE: 2015

APPTS: 1952 In School, Southwest Texas Conference; 1954 Combes; 1957 Schertz UMC; 1961 SAnt: Palm Heights; 1965 Big Lake / Barnhart; 1968 Yoakum / Hope; 1975 Lockhart: First UMC; 1978 Alice: First UMC; 1983 District Superintendent, CC District; 1989 Seguin: First UMC; 1995 Retired

REAMES, TRAVIS (OR) Leakey

OR: 2022

APPTS: 2022 Leakey

REARDON, ARVILLA JEAN (RE) Retired

PE: 2005; FE: 2008; FE: 2015; RE: 2018

APPTS: 2005 Brackettville UMC; 2011 Ozona UMC; 2018 Retired

REED, RYAN KEITH (PL) Luling: Wm Taylor UMC

PL: 2020

APPTS: 2020 Luling: Wm Taylor UMC

REICHERT, ANDREW DOUGLAS (RE) Retired

PM: 1994; FE: 1997; FE: 2015; RE: 2017

APPTS: 1995 Menard: First UMC; 1998 Bastrop UMC; 2001 In School, Austin Pres Theo Sem; 2002 Leave of Absence; 2002 Stockton: St. Mark's; 2003 Leave of Absence; 2004 Director, Project Transitions; 2005 Attend School, Texas A & M; 2011 Counselor, University of Arkansas; 2013 Psychologist, Southwestern University; 2015 Psychologist, Private Practice; 2017 Retired

RELDER, DAMON EDWARD (FE) Assoc. Pastor, SAnt: Coker UMC

PM: 1994; FE: 1997; FE: 2015

APPTS: 1993 Assoc. Pastor, Bertram; 1995 Goliad: First UMC; 1999 Harlingen: Wesley UMC; 2003 CC: Wesley; 2009 Assoc. Pastor, SAnt: Coker UMC

REYES, WILDA (FL) Columbus: First

SY: 2020; PL: 2020; FL: 2022

APPTS: 2020 Fentress; 2022 Columbus: First

REYNOLDS, JOHN WAYNE (RE) Retired

PM: 1978; FE: 1980; RE: 2014; RE: 2015

APPTS: 1978 In School, Southwest Texas Conference; 1979 Robert Lee; 1982 Mc: Trinity UMC; 1988 San Saba UMC; 1993 Kingsville: First UMC; 1998 SAng: Sierra Vista UMC; 2005 Austin: Oak Hill UMC; 2008 Disability, Medical Leave; 2010 Austin: St. Luke; 2014 Retired

RICE, WILLIAM ERNEST (FE) Family Leave

SP: 2003; FL: 2004; PE: 2005; FE: 2008; FE: 2015

APPTS: 2003 Assoc. Pastor, Austin: Oak Hill UMC; 2004 Assoc. Pastor, Austin: Oak Hill UMC; 2005 Assoc. Pastor, CC: Grace; 2008 Assoc. Pastor, SAnt: University UMC; 2015 Director, Communications & Media Center, Rio Texas Conference; 2019 Transitional Leave; 2020 Family Leave

RICHARDS, LANCE JONATHAN (OE)

OE: 2018

APPTS: 2018 Austin: Tarrytown UMC

RICHARDSON, EARL SAUNDERS (RA) Retired

PL: 1994; AM: 1999; RA: 2007; RA: 2015

APPTS: 1994 Assoc. Pastor (PT), MC: St. Mark UMC; 1995 Senior Pastor (PT), Rio Grande City: St. John; 1999 Rio Grande City: St. John; 2000 Pharr / San Juan; 2004 McCamey UMC; 2007 Retired; 2008 Iraan UMC

RICKER, ROY CLIFFORD, II (RE) Retired

PM: 1971; FE: 1974; FE: 1980; RE: 2013; RE: 2015

APPTS: 1971 Assoc. Pastor, NTX Conf - Irving / Kirkwood; 1973 NTX Conf - Trenton / Gober / Randolph / Sherman; 1975 NTX Conf - St Johns - Forestburg; 1978 Assoc. Pastor, NTX Conf - Walnut Hill; 1980 Assoc. Pastor, Austin: University; 1988 Austin: Berkeley UMC; 1995 Clinical Chaplain, Methodist Healthcare System; 2013 Retired

RIGNACK, JOSE (OE) Port Arthur: Getsemani

OE: 2020

APPTS: 2020 Port Arthur: Getsemani

RITCHEA, BERNARD PRESTON (RE) Retired

PM: 1977; FE: 1979; FE: 2015; RE: 2017

APPTS: 1977 In School, Southwest Texas Conference; 1978 Assoc. Pastor, CC: First UMC; 1979 Ganado / Cordele; 1984 Hallettsville /

Mossy Grove; 1987 Palacios UMC; 1993 CC: Wesley; 1996 Yoakum / Hope; 2002 Alice: First UMC; 2006 Edna: First UMC; 2014 Jourdanton; 2017 Retired

RITCHEA, WANDA PESZCZYNSKI (RD) Retired

FD: 1997; FD: 2015; RD: 2019

APPTS: 1995 Program Director / Campus Minister, Hallettsville Circuit; 1997 Campus Minister, United Campus Min of Victoria; 2003 United Campus Min, United Campus Min of Victoria; 2012 United Campus Min, United Campus Min of Victoria; 2019 Retired

RITCHIE, FRANK (PL) Assoc. Pastor, SAnt: Spring Creek

PL: 2013; PL: 2015

APPTS: 2013 Assoc. Pastor, SAnt: Spring Creek

RIVERA, DAVID (RL) Retired

PL: 2013; FL: 2015; PL: 2016; FL: 2017; RL: 2022

APPTS: 2013 Austin: Simpson UMC; 2015 SAnt: Resurrection UMC; 2016 SAnt: Resurrection UMC; 2017 Somerset UMC; 2022 Retired

ROBBINS, LARRY O. (RE) Retired

PM: 1977; FE: 1980; RE: 2000; RE: 2015

APPTS: 1977 In School, Southwest Texas Conference; 1979 Assoc. Pastor, SAnt: Laurel Heights UMC; 1981 Kerrville: St. Paul's UMC; 1982 Harper UMC; 1983 Kerrville: St. Paul's UMC; 1985 La Grange: First UMC; 1991 Three Rivers UMC; 1995 Llano: Lutie Watkins UMC; 1996 Blanco UMC; 2000 Retired; 2007 Menard: First UMC

ROBERTS, FOSTER (RA) Retired

PL: 1982; FL: 1984; AM: 1986; RA: 1997; RA: 2015

APPTS: 1977 Local Pastor (PT), Winchester-West Point Tilmon; 1978 Local Pastor (PT), Tilmon Parish; 1979 Local Pastor (PT), Luling: Wm Taylor UMC; 1980 Fulltime Local Pastor, San Marcos: Jackson Chapel; 1982 Local Pastor (PT), San Marcos: Jackson Chapel; 1983 Fulltime Local Pastor, Dale: St. James; 1984 Fulltime Local Pastor, SAnt: Downs Memorial UMC; 1985 Lockhart: St. Mark / Dale: Corinth; 1997 Retired; 1997 Lockhart: St. Mark / Dale: Corinth; 2007 Lockhart: St. Mark; 2009 Smithville: Hart's Chapel / La Grange: St. James; 2014 Luling: Wm Taylor UMC

ROBERTS, JAMES PATRICK (RE) Retired

PM: 1986; FE: 1989; FE: 1990; FE: 2015; RE: 2020

APPTS: 1985 NO Appointment Name, NWTX Conf; 1986 Fulltime Local Pastor, NWTX Conf - Meadow; 1989 NWTX Conf - Wolfforth; 1990 CC: St. John's; 1993 Ingleside UMC; 1997 SAnt: Oxford UMC; 2002 Canyon Lake UMC; 2008 Austin: Oak Hill UMC; 2020 Retired

ROBERTSON, GREGORY ALAN (RE) Retired

PM: 1954; FE: 1958; RE: 2001; RE: 2015

APPTS: 1954 In School, Southwest Texas Conference; 1956 Assoc. Pastor, Austin: University; 1958 Lakeview UMC; 1960 CC: Aldersgate; 1966 Columbus: First; 1970 CC: Grace; 1975 Edinburg: First UMC; 1978 SAnt: Coker UMC; 1988 District Superintendent, Austin District; 1993 SAnt: St. Andrew's UMC; 2001 Retired

ROBINSON, SANDRA SUE (RL)**Retired**

FL: 1998; RL: 2006; RL: 2015

APPTS: 1998 Mertzson; 1998 Miles; 2006 Retired

ROBINSON, TED (PL)**SAnt: Alamo**

PL: 2022

APPTS: 2022 SAnt: Alamo

ROCHTE VOTRAL, REBEKAH CECILIA (FE) Student, Vanderbilt Divinity School

PE: 2016; FE: 2018

APPTS: 2016 Assoc. Pastor, CC: Grace; 2020 Student, Vanderbilt Divinity School

RODRIGUEZ, FRANCISCO JAVIER (RE)**Retired**

FL: 1978; PM: 1981; FE: 1985; WI: 1989; FL: 1993; FE: 1995; RE: 2006; RE: 2015

APPTS: 1978 Rio Grande Appt, Carrizo / Crystal City [RG]; 1980 Rio Grande Appt, Waco [RG]; 1981 Rio Grande Appt, Attend School [RG]; 1982 Rio Grande Appt, Waco Latin America [RG]; 1982 Rio Grande Appt, Temple: el Divino Salvador [RG]; 1985 Rio Grande Appt, Amarillo: San Mateo [RG]; 1987 Rio Grande Appt, Leave of Absence [RG]; 1989 Rio Grande Appt, Withdrawn [RG]; 1993 Rio Grande Appt, Alice: El Mesiasr [RG]; 1994 Rio Grande Appt, Galveston: Sion [RG]; 1995 Rio Grande Appt, Roswell: El Divino Pastor [RG]; 1997 Rio Grande Appt, Alpine Monte Sinai [RG]; 2001 Rio Grande Appt, Muleshoe: El Divino Salvador [RG]; 2002 Rio Grande Appt, Johnson Federated [RG]; 2004 Rio Grande Appt, Tulia: El Buen Pastor [RG]; 2006 Retired

ROE, CHARLES EUGENE (FD)**Extension Ministry, Donor****Motivation Program Texas**

PD: 2015; FD: 2018

APPTS: 2015 Assoc. Pastor, SAnt: Coker UMC; 2021 Extension Ministry, Donor Motivation Program Texas

ROE, NORMAN DAVIS (RE)**Retired**

PM: 1961; FE: 1966; RE: 2000; RE: 2015

APPTS: 1961 In School, Southwest Texas Conference; 1964 St Stephens Larger P; 1965 Assoc. Pastor, Austin: St. John's; 1966 Assoc. Pastor, Austin: University; 1969 La Grange: First & Winchester UMC; 1972 CC: Wesley; 1973 Mason: First UMC; 1977 Austin: St. Luke; 1980 SAnt: Trinity UMC; 1985 Assoc. Pastor, SAnt: Coker UMC; 1990 Austin: Westlake; 1993 Brady: First UMC; 1996 Universal City UMC; 2000 Retired

ROE, WILLIAM GRADY (RE)**Walnut**

PM: 1971; FE: 1974; FE: 2015; RE: 2016

APPTS: 1971 In School, Southwest Texas Conference; 1973 Assoc. Pastor, SAnt: St. Luke; 1975 Assoc. Pastor, Austin: University; 1979 Dripping Springs/Wimberley; 1989 Universal City UMC; 1994 Uvalde: First UMC; 2003 Buchanan Dam: Highland Lakes/Walnut; 2016 Retired; 2016 Walnut

ROEHRIG, KYLE LEONARD (FE)**Chaplain, U S Air Force**

FL: 1998; PE: 2000; FE: 2003; FE: 2015

APPTS: 1998 Jourdanton; 2002 Assoc. Pastor, Boerne: First; 2004 Chaplain, U S Air Force

ROGERS, BRUCE JAY (FE)**Director, Partners In Hope - Texas**

PM: 1987; FE: 1990; FE: 2015

APPTS: 1988 Lakehills UMC; 1994 Alice: First UMC; 1997 CC: Asbury; 2006 Administrator, Billy Graham Evangelistic Assn.; 2022 Director, Partners In Hope - Texas

ROGERS, BRYAN JAY (FE)**Llano: Lutie Watkins UMC**

FL: 2014; FL: 2015; PE: 2016; FE: 2018

APPTS: 2014 Odem: First UMC; 2017 Assoc. Pastor, SAnt: First UMC; 2020 Llano: Lutie Watkins UMC

ROGERS, JOHN GAVIN (FL)**Assoc. Pastor, SAnt: Travis Park UMC**

FL: 2018

APPTS: 2018 Assoc. Pastor, SAnt: Travis Park UMC

ROHLFS, CARL WALTER (RE)**Retired**

PM: 1973; FE: 1978; FE: 2015; RE: 2017

APPTS: 1973 In School, Southwest Texas Conference; 1975 Assoc. Pastor, Plymouth PK UMC in Irving, TX; 1977 Assoc. Pastor, V: First UMC; 1978 CC: Asbury; 1984 Del Rio: First UMC; 1988 SAnt: First UMC; 2004 Austin: University; 2010 District Superintendent, San Antonio District; 2015 District Superintendent, Las Misiones District; 2017 Retired; 2018 CC: St. John's

ROJAS, FEDERICO (SY)**Supply Pastor, Brownsville: Templo Emmanuel**

SY: 2022

APPTS: 2022 Supply Pastor, Brownsville: Templo Emmanuel

ROMERO, HERMAN LEE (FE)**Johnson City UMC**

PL: 2004; PE: 2007; FE: 2010; FE: 2015

APPTS: 2004 Austin: Decker UMC; 2007 Ingleside UMC; 2011 Johnson City UMC

ROSS, ROBERT R., JR. (RE)**Retired**

PM: 1961; FE: 1962; RE: 1997; RE: 2015

APPTS: 1959 No record of Appointment, Southwest Texas Conference; 1960 Assoc. Pastor, SAnt: Jefferson UMC; 1965 Ingleside UMC; 1968 Kenedy: First; 1970 Floresville UMC; 1976 Bishop: First UMC; 1981 Johnson City UMC; 1985 Refugio UMC; 1995 Weslaco: First UMC; 1997 Retired

ROWE, STEVEN HALL (RA)**Retired**

FL: 2000; AM: 2006; RA: 2012; RA: 2015

APPTS: 2000 Assoc. Pastor, Dripping Springs; 2002 Robert Lee; 2007 Eldorado: First; 2012 Retired

RUBIO, RICARDO (FE)**Del Rio: El Principe de Paz**

FL: 2008; PE: 2014; PE: 2015; FE: 2016

APPTS: 2002 Rio Grande Appt, Fourth Avenue [OTH]; 2008 Del Rio: El Principe de Paz

RUSH, LISA WINNEK (FD) Director, Boys and Girls of Corpus Christi

PD: 2014; PD: 2015; FD: 2016

APPTS: 2014 Minister of Childrens Ministry, CC: First UMC; 2016 Minister of Childrens Ministry, Portland: First UMC; 2019 Assoc. Pastor, Portland: First UMC; 2021 Assoc. Pastor, CC: First UMC; 2022 Assoc. Pastor, CC: First UMC; 2022 Assoc. Pastor, CC: First UMC; 2022 Director, Boys and Girls of Corpus Christi

RUTH, BARBARA JEAN (RE)**Retired**

PM: 1975; FE: 1980; FE: 2015; RE: 2015

APPTS: 1975 In School, Southwest Texas Conference; 1979 Dir-Community Life, Perkins School of Theology (335.1a); 1983 Assoc. Pastor, SAnt: St. Andrew's UMC; 1987 Comfort: Gaddis Memorial; 1992 SAnt: St. John's UMC; 1995 Austin: Oak Hill UMC; 2005 District Superintendent, CC District; 2010 Austin: First UMC; 2015 Retired

RYAN, JAMES RAYMOND (RP)**Retired**

FL: 1987; AM: 1997; PM: 1999; RP: 2003; RP: 2015

APPTS: 1988 Charlotte / Christine; 1992 Unappointed

, Southwest Texas Conference; 1993 SAnt: Rector Memorial; 2003 Retired

SADLER, TINA HARLENE (RL)**Retired**

PL: 2004; FL: 2006; RL: 2012; RL: 2015

APPTS: 2004 Eagle Pass UMC; 2005 Eagle Pass UMC; 2006 Eagle Pass UMC; 2012 Smiley UMC; 2012 Retired

SAENZ III, RUBEN (FL)**SAnt: Christ Fellowship**

PL: 2014; FL: 2015

APPTS: 2014 Assoc. Pastor, Bulverde UMC; 2015 El Valle New Church Start; 2016 Assoc. Pastor, Bulverde UMC; 2019 SAnt: Christ Fellowship

SAENZ, AARON GABRIEL, SR. (FL)**Harlingen: Valley Praise**

SY: 2006; FL: 2007; FL: 2015

APPTS: 2006 TBS, Harlingen: First UMC; 2007 Assoc. Pastor, Harlingen: First UMC; 2010 SWTC New Church Start; 2012 Harlingen: Valley Praise

SAENZ, IRIS (PL)**Assoc. Pastor, Harlingen: Valley Praise**

PL: 2020

APPTS: 2020 Assoc. Pastor, Harlingen: Valley Praise

SAGESER, PHILIP SMITH (RE)**Retired**

PM: 1981; FE: 1983; FE: 2015; RE: 2019

APPTS: 1981 Assoc. Pastor, SAnt: Colonial Hills UMC; 1982 Dir. Campus Ministry, Wesley Found. Univ. of Miami; 1989 Clinical Director, Counseling Min. So. Florida, Inc. (335.1d); 2019 Retired

SAINT, JOHN THOMAS (FE)**Leave of Absence**

SP: 2006; PE: 2011; FE: 2013; FE: 2015

APPTS: 2011 Taft UMC; 2014 San Saba UMC; 2018 Cross Tracks Church; 2020 Leave of Absence

SALAS, JOEL (RE)**Retired**

PM: 1978; FE: 1981; RE: 2007; RE: 2015

APPTS: 1977 Rio Grande Appt, Hillsboro [RG]; 1978 Rio Grande Appt, Attend School [RG]; 1980 Rio Grande Appt, Houston: Greenway [RG]; 1982 Rio Grande Appt, Houston: La Trinidad [RG]; 1982 Rio Grande Appt, Pharr: La Trinidad [RG]; 1984 Rio Grande Appt, Agape Memorial [RG]; 1991 Rio Grande Appt, Wilkerson Center [RG]; 1994 Rio Grande Appt, Moody: El Buen Pastor [RG]; 1995 Rio Grande Appt, Waco Latin American [RG]; 2000 Rio Grande Appt, Leave of Absence [RG]; 2003 Rio Grande Appt, Austin: Govalle [RG]; 2006 Rio Grande Appt, Weslaco: La Santisima Trinidad [RG]; 2007 Retired

SALAS, JUAN ANTONIO (RE)**Retired**

FL: 1964; AM: 1971; PM: 1986; FE: 1988; RE: 2012; RE: 2015

APPTS: 1964 Rio Grande Appt, Robstown [RG]; 1966 Rio Grande Appt, Alice [RG]; 1970 Rio Grande Appt, Donna [RG]; 1984 Rio Grande Appt, CC: El Buen Pastor [RG]; 1994 Rio Grande Appt, Floresville: El Mesias [RG]; 2004 Rio Grande Appt, Rio Grande City: FUMC [RG]; 2010 Austin: Govalle; 2010 Retired

SALAZAR, GLORIA E (RL)**Retired**

FL: 1988; RL: 2011; RL: 2015

APPTS: 1987 Rio Grande Appt, Jerusalem [RG]; 1990 Rio Grande Appt, Galveston: Zion [RG]; 1996 Rio Grande Appt, Mercedes: El Buen Pastor [RG]; 2004 Rio Grande Appt, Pearsall: San Pablo [RG]; 2011 Retired

SALCIDO, RUBEN (RE)**Retired**

FL: 1961; PM: 1965; FE: 1967; RE: 1990; RE: 2015

APPTS: 1961 Rio Grande Appt, Anthony [RG]; 1963 Rio Grande Appt, Rio Grande Conference [RG]; 1965 Rio Grande Appt, Sherman [RG]; 1966 Rio Grande Appt, El Paso: La Trinidad [RG]; 1968 Rio Grande Appt, CC: El Buen Pastor [RG]; 1970 Rio Grande Appt, Dallas: Mary King Memorial [RG]; 1971 Rio Grande Appt, Executive Secretary Metro [RG]; 1973 Rio Grande Appt, Mexican American Ministries [RG]; 1975 Rio Grande Appt, BHECM [RG]; 1982 Rio Grande Appt, Lydia Patterson Institute [RG]; 1986 Rio Grande Appt, El Paso: La Trinidad [RG]; 1989 Rio Grande Appt, Attend School [RG]; 1990 Retired; 1993 Rio Grande Appt, Grand Prairie Mid-Cities [RG]; 1995 Rio Grande Appt, Western District Superintendent [RG]

SALINAS, JORGE (SY)**Supply Pastor, Harlingen: El Buen Samaritano**

SY: 2022

APPTS: 2022 Supply Pastor, Harlingen: El Buen Samaritano

SALMI, MICHAEL TODD (FE) United Campus Ministry - Wesley

PE: 2012; FE: 2014; FE: 2015

APPTS: 2012 Assoc. Pastor, San Marcos: First UMC; 2017 Campus Minister, United Campus Ministry - Wesley

SAMANO, JESUS (FL) Assoc. Pastor, Dripping Springs

PL: 2019; FL: 2021

APPTS: 2019 Assoc. Pastor, Dripping Springs; 2021 Assoc. Pastor, Dripping Springs

SAMMIS, GLENN CONOVER (RE) Retired

OE: 1997; FE: 1998; RE: 2013; RE: 2015

APPTS: 2007 Counselor, Private Practice; 2009 Counselor, Institute for Creativity and Resiliency; 2013 Retired

SANCHEZ, DAVID (FE) CC: El Buen Pastor

FL: 2009; TI: 2009; TO: 2009; PE: 2012; FE: 2014; FE: 2015

APPTS: 2009 Abilene: Bethel; 2012 Houston: El Mesias; 2015 Houston: El Mesias; 2016 McCamey: First/Rankin; 2018 Rankin; 2019 CC: El Buen Pastor

SANCHEZ, FERNANDO P. (AM) O'Donnell/Draw

FL: 1987; AM: 1999; AM: 2015

APPTS: 1987 Rio Grande Appt, El Paso: Mision Noreste [RG]; 1991 Rio Grande Appt, Victoria: El Mesias [RG]; 1991 Rio Grande Appt, Discontinued [RG]; 1993 Rio Grande Appt, Grants Mission [RG]; 1994 Rio Grande Appt, Midland: El Calvario [RG]; 1996 Rio Grande Appt, Lubbock: Emmanuel [RG]; 1998 Rio Grande Appt, Tulia: El Buen Pastor [RG]; 2001 Rio Grande Appt, Carlbad: Monte Sinai [RG]; 2006 Rio Grande Appt, El Paso: Wesley [RG]; 2007 Rio Grande Appt, Abilene: Bethel [RG]; 2008 Rio Grande Appt, Muleshoe: El Fivino Salvador [RG]; 2009 Rio Grande Appt, Lubbock: La Trinidad [RG]; 2011 Pearsall: San Pablo; 2015 SAnt: Principe De Paz; 2018 O'Donnell/Draw

SANDBERG, WILLIAM BERNARD (RE) Retired

PM: 1964; FE: 1968; RE: 2006; RE: 2015

APPTS: 1964 In School, Southwest Texas Conference; 1966 Assoc. Pastor, San Marcos: First UMC; 1967 Assoc. Pastor, SAng: First UMC; 1969 SAnt: Epworth; 1972 Austin-New Church; 1972 Austin: Berkeley UMC; 1977 Harlingen: Wesley UMC; 1980 Port Lavaca: First; 1987 SAnt: St. Matthew's UMC; 1995 San Marcos: First UMC; 1999 District Superintendent, Victoria District; 2006 Retired; 2009 Interim Pastor, SAng: St. Luke

SANDERFORD, RICKY LYNN (FE) District Superintendent, Hill Country District

PM: 1986; FE: 1990; FE: 2015

APPTS: 1988 Point Comfort / Lolita; 1991 Yoakum / Hope; 1996 MC: St. Mark UMC; 1999 V: First UMC; 2005 SAng: Sierra Vista UMC; 2009 MC: First UMC; 2020 SAnt: Spring Creek; 2022 District Superintendent, Hill Country District; 2022 District Superintendent, West District

SANDERS, STEPHEN ALBERT (FE) Austin: Oak Hill UMC

PD: 1996; FE: 1998; FE: 2003; FE: 2015

APPTS: 1996 Tn Conf - Decherd First; 2000 TN Conf - Hartsville First/Chapel Hill; 2003 Assoc. Pastor, SAnt: Coker UMC; 2008 SAnt: Spring Creek; 2020 Austin: Oak Hill UMC

SANSING, VALERIE JEAN (FE) Orange, Faith UMC

PL: 1999; FL: 2001; PE: 2002; FE: 2005; FE: 2015

APPTS: 1999 Assoc. Pastor, Austin: Bethany; 2002 Assoc. Pastor, Austin: Bethany; 2005 Assoc. Pastor, Austin: Oak Hill UMC; 2008 Austin: Covenant UMC; 2014 RTC New Church Start; 2018 Austin: Life in the City; 2018 Leave of Absence; 2020 orange, Faith UMC

SANTIBANEZ, RUBY E (RE) Retired

FL: 1977; AM: 1984; PM: 1986; FM: 1988; RE: 2008; RE: 2015

APPTS: 1977 Rio Grande Appt, Waco [RG]; 1978 Rio Grande Appt, Georgetown [RG]; 1981 Rio Grande Appt, Crystal City Carrizo Springs [RG]; 1982 Rio Grande Appt, El Paso: La Trinidad [RG]; 1983 Rio Grande Appt, Crystal City: Swindall Memorial [RG]; 1983 Rio Grande Appt, Waco Latin American [RG]; 1992 Rio Grande Appt, Sant: Monte Sinai [RG]; 1995 Rio Grande Appt, Leave of Absense [RG]; 1996 Rio Grande Appt, El Buen Samaritano [RG]; 2000 Rio Grande Appt, Del Rio: Principe de Paz [RG]; 2008 Retired

SATTIEWHITE, PAMELA (PL) Schulenburg: Stevens Chapel

PL: 2016; PL: 2018; PL: 2022

APPTS: 2016 CC: St. Paul; 2018 SAnt: Ernest T. Dixon; 2021 Schulenburg: Stevens Chapel

SAUCEDA, ROBERT (SY) Kenedy: El Buen Samaritano

SY: 2022

APPTS: 2022 Supply Pastor, Kenedy: El Buen Samaritano-

SCHARMANN, LARRY LEE (RE) SAnt: Harlandale

PL: 1998; AM: 2003; PE: 2005; FE: 2008; RE: 2013; RE: 2015

APPTS: 1998 Christine UMC; 2003 SAnt: Oak Meadow UMC; 2010 Pleasanton: First UMC; 2013 Retired; 2015 Yancey; 2020 SAnt: Harlandale

SCHENDEL, JAMES RAY (RA) Yorktown: First/ Runge

FL: 1988; AM: 1994; RA: 2014; RA: 2015

APPTS: 1988 NO Appointment Name, Southwest Texas Conference; 1989 Somerset UMC; 1994 Falfurrias/Premont; 1996 Mathis UMC; 1999 Raymondville: First UMC; 2004 Jourdanton; 2014 Retired; 2021 Yorktown: First/ Runge

SCHMIDT, BEVERLY MAE (RE) Retired

FL: 1999; PE: 2002; FE: 2005; FE: 2015; RE: 2020

APPTS: 1999 El Campo: St. Paul UMC; 2019 Weimar; 2020 Retired; 2020 Retired

SCHREIBER, JOHN LOUIS (RE) Retired

PM: 1960; FE: 1963; RE: 1999; RE: 2015

APPTS: 1960 In School, Northwestern University; 1968 Assistant General Secretary, General Council on Finance and Administration; 1999 Retired

SCHUESSLER, BETH LOVE (HN) Honorable Location

PM: 1985; PM: 1989; FE: 1990; HN: 1998; HN: 2015

APPTS: 1988 NO Appointment Name, Southwest Texas Conference; 1988 Austin: St. John's; 1993 Leave of Absence; 1998 Honorable Location

SCHWARZ, VICTORIA (FD) Assoc. Pastor, Austin: Berkeley UMC

PD: 2020; FD: 2022

APPTS: 2020 Assoc. Pastor, Austin: Berkeley UMC

SCOTT, LON HOWARD (PL) Martindale

PL: 2017; DI: 2022

APPTS: 2017 Bishop; 2018 Bishop / Falfurrias; 2019 Bishop/ Falfurrias/Premont; 2022 Martindale

SEGOVIA, GUSTAVO (SY) SAnt: El Divino Salvador

SY: 2022

APPTS: 2022 SAnt: El Divino Salvador

SEILHEIMER, DAVID ALLISON (RE) Retired

PM: 1972; FE: 1976; FE: 1984; FE: 2015; RE: 2016

APPTS: 1972 In School, CTX Conference; 1974 Assoc. Pastor, CTX Conf - Ft. Worth; 1976 Assoc. Pastor, CTX Conf - Arlington HTS; 1976 CTX Conf - Florence Jarrell; 1977 Assoc. Pastor, CTX Conf - Ft. Worth: Cent.; 1981 CTX Conf - Waco: Hewitt; 1984 Treasurer / Secretary, Southwest Texas Conference; 2015 Director of Pensions, Rio Texas Conference; 2016 Retired

SELKE, CHARLES RICHARD (RE) Retired

FL: 2005; PE: 2006; FE: 2009; RE: 2012; RE: 2015

APPTS: 2005 Los Fresnos UMC; 2006 Assoc. Pastor, Dripping Springs; 2008 RTC New Church Start; 2009 Assoc. Pastor, Austin: Bethany; 2010 Leave of Absence; 2012 Retired

SELLERS, JUDITH LEDBETTER (RE) Retired

FL: 1988; PM: 1989; FE: 1994; RE: 2013; RE: 2015

APPTS: 1988 Assoc. Pastor, Kerrville: First UMC; 1994 Weimar: First UMC; 1998 Del Rio: First UMC; 2003 Laredo: First UMC; 2005 Schertz UMC; 2009 Luling: First UMC; 2013 Retired

SELLERS, KENNETH FOSTER, JR. (RE) Retired

PL: 1995; PM: 1998; FE: 2002; RE: 2007; RE: 2015

APPTS: 1994 Rock Island UMC; 1998 Brackettville UMC; 2003 Freer/ Bruni; 2005 SAnt: St. John's UMC; 2007 Retired; 2016 Kempner UMC

SEUSER, KEVIN ASHLEY (HR) Retired

FL: 1987; PM: 1989; FE: 1994; HN: 1999; HN: 2015; HR: 2022

APPTS: 1986 NO Appointment Name, Southwest Texas Conference; 1987 Fulltime Local Pastor, Stockdale: Christ UMC; 1987 No record of Appointment, Southwest Texas Conference; 1987 Fulltime Local Pastor, Somerset UMC; 1989 Kyle UMC; 1992 Miles; 1995 George West UMC; 1997 San Saba UMC; 1998 Leave of Absence; 2000 Honorable Location; 2022 Retired

SHARP, BARRY DANIEL (FD) Counselor, Belton ISD

PD: 2013; PD: 2015; FD: 2015

APPTS: 2013 Manager, Texas Dept of State Health Services; 2017 Leave of Absence; 2019 Counselor, Leander ISD; 2022 Counselor, Belton ISD

SHARP, JARRELL VIRGIL (RE) Retired

PM: 1981; PM: 1986; FE: 1988; FE: 2015; RE: 2022

APPTS: 1981 In School, NWTX Conf; 1984 NWTX Conf - Seagraves; 1986 SAnt: Laurel Heights UMC; 1988 Bandera UMC; 1993 Beeville: First UMC; 1999 MC: St. Mark UMC; 2003 Fredericksburg UMC; 2009 V: First UMC; 2015 San Marcos: First UMC; 2022 Retired

SHELLY, DINAH SMITH (FE) SAnt: Spring Creek

PM: 1997; FE: 1999; FE: 2015

APPTS: 1997 Assoc. Pastor, SAnt: Alamo Heights; 2007 Family Leave; 2008 Assoc. Pastor, SAnt: Alamo Heights; 2019 Assoc. Pastor, SAnt: Alamo Heights; 2022 SAnt: Spring Creek

SHOENFELT, KELLY (FL) Unappointed

PL: 2016; FL: 2017

APPTS: 2016 Assoc. Pastor, Austin: Bethany; 2017 Austin: Servant Church; 2022 Unappointed

, No Record of Appt

SHORES, LARRY VERN (RE) Retired

FL: 1970; PM: 1973; FE: 1976; FE: 1982; RE: 2011; RE: 2015

APPTS: 1970 Other Local Pastor, MO East Conf - Columbia; 1973 In School, MO East Conf; 1975 MO East Conf - Wagoner Mem.; 1977 MO West Conf - Marlborough; 1982 Schulenburg UMC; 1986 Leander UMC; 1997 Austin: Faith UMC; 2006 SAnt: St. Matthew's UMC; 2011 Retired

SHOTT, RONALD GENE (RE) Seadrift

FL: 1989; PM: 1996; FE: 1998; FE: 2015; RE: 2015

APPTS: 1994 Smiley UMC; 1998 Bishop: First UMC; 2001 Point Comfort / Lolita; 2008 Ozona UMC; 2011 Eagle Lake/Garwood: Lehrer Memorial; 2014 Eagle Lake/Garwood: Lehrer Memorial/Rock Island; 2015 Retired; 2022 Seadrift

SHULTZ, WALLACE ELDRED (RE) Retired

PM: 1971; FE: 1974; RE: 1997; RE: 2015

APPTS: 1971 In School, Southwest Texas Conference; 1973 Menard: First UMC; 1975 Kerrville: St. Paul's UMC; 1977 Columbus: First; 1980 Three Rivers UMC; 1982 SAnt: Palm Heights; 1984 Elgin; 1987 Stockdale: Christ UMC; 1992 Monthalia / Belmont; 1994 Dilley UMC; 1997 Retired

SILVA, JUAN ALBERTO (FE) Family Leave

FL: 2010; PE: 2012; FE: 2014; FE: 2015

APPTS: 2010 Assoc. Pastor, CC: First UMC; 2013 Campus Minister, Campus Ministries SA College/UTSA; 2018 Director, TCU Wesley Foundation; 2020 Assoc. Pastor, SAnt: St. Andrew's UMC; 2021 Family Leave

SIMMONS, EDWARD B (OD) **Assoc. Pastor, CC: First UMC**
 OD: 2020
 APPTS: 2020 Assoc. Pastor, CC: First UMC

SIMS, CLARENCE LEON (RE) **Retired**
 PM: 1960; FE: 1962; FE: 1964; RE: 2002; RE: 2015
 APPTS: 1959 CTX Conf - Big Hill; 1960 CTX Conf - Richland Streetman; 1961 In School, CTX Conference; 1964 Assoc. Pastor, Brownsville: First; 1966 Stockdale: Christ UMC; 1967 Eagle Pass UMC; 1969 Bandera UMC; 1971 Conf. Asst. Program Dir., Southwest Texas Conference; 1975 Conf Council Asso Dir, Southwest Texas Conference; 1976 Assoc. Pastor, SAnt: Coker UMC; 1985 Director, Family Ed & Counseling; 1995 Director, Center for Counseling & Wellness, Methodist Healthcare System (335.1a); 2002 Retired

SKINNER, DAVID BLAINE (FE) **Leave of Absence**
 FL: 1997; PE: 2001; FE: 2004; FE: 2015
 APPTS: 1996 Assoc. Pastor, SAnt: St. Matthew's UMC; 1999 Cedar Creek UMC; 2004 Dripping Springs; 2012 Disability, Medical Leave; 2015 Leave of Absence; 2017 RTC New Church Start; 2020 Leave of Absence

SLADE, JOYCE H. (HN) **Honorable Location**
 PM: 1978; FE: 1984; HN: 1998; HN: 2015
 APPTS: 1984 Medina UMC; 1986 Lakehills UMC; 1988 Goliad: First UMC; 1992 Telferner; 1993 Leave of Absence; 1998 Honorable Location

SLEDGE, ROBERT W. (RE) **Retired**
 PM: 1958; FE: 1960; RE: 1998; RE: 2015
 APPTS: 1956 CTX Conf - Georgetown: Northside; 1957 Student Local Pastor, CTX Conf - Jarrell; 1958 In School, Southwest Texas Conference; 1960 Buda UMC; 1963 Professor, NB Conf - Wesleyan University; 1964 Professor, McMurry University; 1998 Retired

SMALLWOOD, CLAYTON NEAL (OD) **SAnt: Coker UMC**
 PD: 2018; TO: 2018; OD: 2022
 APPTS: 2022 Assoc. Pastor, SAnt: Coker UMC

SMITH, ANDREW WARD (RE) **Retired**
 PM: 1990; FE: 1993; FE: 2015; RE: 2022
 APPTS: 1991 El Campo: St. Paul UMC; 1994 Dripping Springs; 2004 SAnt: St. Matthew's UMC; 2006 Austin: Lake Travis; 2009 Bastrop UMC; 2014 Seguin: First UMC; 2017 District Superintendent, West District; 2018 District Superintendent, Hill Country District; 2022 Retired

SMITH, CLARE ELAINE (RE) **Retired**
 PM: 1970; FE: 1973; FE: 1974; RE: 1995; RE: 2015
 APPTS: 1970 In School, LRA Conf; 1972 Dir-Comm Life, LRA Conf - Perkins Sch of Theology; 1974 Point Comfort / Lolita; 1976 Kyle UMC; 1979 Austin: Asbury UMC; 1982 Nixon / Dewville; 1985 SAnt: Bethany; 1990 Lytle; 1991 Interfaith Ministries, Southwest Texas Conference; 1992 No Salary Paying Unit, Southwest Texas Conference; 1993 SAnt: Asbury UMC; 1995 Hondo UMC; 1995 Retired

SMITH, DARRELL LORD (FL) **SAnt: Alamo Heights**
 FL: 2017
 APPTS: 2017 Assoc. Pastor, SAnt: Alamo Heights

SMITH, JERRY JAY (RE) **Retired**
 FL: 1950; PM: 1955; FE: 1958; FE: 1958; RE: 1999; RE: 2015
 APPTS: 1953 CTX Conf - Thrall Circuit; 1954 Assoc. Pastor, CTX Conf - Temple: First; 1955 CTX Conf - Springtown; 1957 Assoc. Pastor, CTX Conf - Ft Worth: Polytechnic; 1958 Austin: St. Mark; 1960 Portland - Bayside; 1963 Elgin / Pflugerville; 1966 Austin: Northwest Hills; 1976 San Marcos: First UMC; 1982 SAnt: St. Andrew's UMC; 1986 V: First UMC; 1990 District Superintendent, San Antonio District; 1995 Assistant to the Episcopal Office, Southwest Texas Conference; 1999 Retired

SMITH, JOHN POWELL, SR. (RA) **CC: Island in the Son**
 FL: 1998; AM: 2007; RA: 2012; RA: 2015
 APPTS: 1998 Robstown/ Banquete; 2003 Lyford / Edcouch; 2012 Retired; 2019 CC: Island in the Son

SMITH, LINDA HAYDEN (RD) **Retired**
 FD: 1997; FD: 2015; RD: 2019
 APPTS: 1991 Deacon, SAnt: University UMC; 2004 Minister to Senior Adults, SAnt: University UMC; 2019 Retired

SMITH, LORENZA ANDRADE (HN) **Honorable Location**
 PE: 2009; FE: 2011; FE: 2015; HN: 2020
 APPTS: 2009 Rio Grande Appt, Westlawn [RG]; 2011 Ministry to the Poor and Marginalized, Ministry to the Poor and Marginalized; 2015 Brownsville: First; 2016 Medical Leave, Medical Leave; 2020 Honorable Location

SMITH, MICHAEL A. (FL) **Director, Holding Institute**
 PL: 2017; FL: 2019
 APPTS: 2017 Assoc. Pastor, Laredo: First UMC; 2018 Director, Holding Institute; 2019 Director, Holding Institute

SMITH, PAUL NEAL (PL) **Monthalia / Belmont**
 PL: 1993; FL: 1999; PL: 2015
 APPTS: 1997 Austin: Decker UMC; 2002 Monthalia / Belmont; 2020 Monthalia / Belmont

SMITH, RALPH EDGAR (RE) **Retired**
 PM: 1959; FE: 1972; FE: 1975; RE: 1995; RE: 2015
 APPTS: 1959 In School, TX Conf; 1961 No record of Appointment, NTX Conf; 1962 Discontinued, NTX Conf; 1971 WY Conf - Bainbridge/Union V; 1973 WY Conf - Pittston: 1st; 1975 Lometa/Bend; 1977 CC: St. Peter's By The Sea; 1981 Utopia UMC; 1983 George West UMC; 1989 Aransas Pass UMC; 1993 Palacios UMC; 1995 Retired; 1998 SAnt: Grace UMC

SMITH, STUART MARK (RL) Big Lake / Barnhart

PL: 2008; LC: 2008; PL: 2009; FL: 2009; FL: 2015; RL: 2021

APPTS: 2008 Castell; 2009 First Christian Church - Mason; 2009 Mertzson; 2015 Ganado/Louise; 2018 San Saba UMC; 2021 Retired; 2022 Big Lake / Barnhart

SMITH, WILLIAM ANDERSON (FE) La Grange: First UMC

FL: 1999; PE: 2001; FE: 2004; FE: 2015

APPTS: 1999 Flatonia; 2004 Castroville: Medina Valley UMC; 2009 Gonzales: First UMC; 2016 Manchaca UMC; 2019 La Grange: First UMC

SNAPE, JONATHAN (FE) Austin: Covenant UMC

OE: 2016; FE: 2019; TI: 2019

APPTS: 2016 Assoc. Pastor, Leander UMC; 2019 Austin: Covenant UMC

SNYDER, DONALD LEE (RA) Assoc. Pastor, New Braunfels: First UMC

FL: 2002; AM: 2010; RA: 2013; RA: 2015

APPTS: 2002 Assoc. Pastor, CC: Grace; 2005 Sabinal: First UMC; 2010 Cuero/Rabke; 2013 Retired; 2014 Interim Pastor, Bracken UMC; 2019 Assoc. Pastor, New Braunfels: First UMC

SOLIS, O MELQUISEDEC (RE) Retired

FL: 1981; AM: 1986; FE: 2000; RE: 2011; RE: 2015

APPTS: 1981 Rio Grande Appt, Eagle Pass [RG]; 1985 Rio Grande Appt, Weslaco: La Santisima Trinidad [RG]; 1987 Rio Grande Appt, Donna: Principe de Paz [RG]; 1991 Rio Grande Appt, San Juan: San Lucas [RG]; 1993 Rio Grande Appt, Mercedes: El Buen Pastor [RG]; 1993 Rio Grande Appt, Wichita Falls [RG]; 2000 Rio Grande Appt, Lubbock: La Trinidad [RG]; 2003 Rio Grande Appt, Mesquite: Del Valle [RG]; 2004 Rio Grande Appt, Alice: El Mesias [RG]; 2007 Rio Grande Appt, Sant: Emanuel [RG]; 2011 Retired

SOLTERO, ANNA MARIA (RD) Retired

FD: 1999; RD: 2001; RD: 2015

APPTS: 1999 Chaplain, Board of Global Ministries; 2001 Retired

SOMERS, SCOTT ROGER (RE) Retired

PM: 1976; FE: 1980; RE: 2012; RE: 2015

APPTS: 1976 In School, Southwest Texas Conference; 1979 Assoc. Pastor, Austin: First UMC; 1982 SAnt: Aldersgate UMC; 1987 SAnt: Oxford UMC; 1994 CC: St. John's; 1996 Office Of Development, Perkins School of Theology (335.1a); 2005 Administrator, Resource Service, Inc.; 2006 Leave of Absence; 2006 Major Gift Manager, Salvation Army; 2011 Chaplain, U.T. Southwestern Hospital; 2012 Retired

SPILLER, JOHN SIDNEY (RE) Retired

PM: 1975; FE: 1979; RE: 2011; RE: 2015

APPTS: 1975 In School, Southwest Texas Conference; 1977 Bertram - Liberty Hill; 1979 Pettus; 1981 Austin: St. Mark; 1984 Junction; 1986 Kenedy: First; 1991 Burnet UMC; 1994 Goldthwaite UMC; 1998 El Campo: First UMC; 2003 Attend School, Attend School; 2004 Mathis UMC; 2008 Johnson City UMC; 2011 Retired; 2014 Assoc.

Pastor, Fredericksburg UMC

SPRINKLE, STACY ANNETTE (OD)

Bronte: First

OD: 2019

APPTS: 2019 Bronte: First; 2022 Family Leave

SPURLOCK, JOHN PAUL (FL)

San Saba UMC

FL: 2021

APPTS: 2021 San Saba UMC; 2022 No record of Appointment, Eligible But Unappointed

STAPLETON, CAROLYN LOUISE (RE) SAnt: St. John's UMC

PM: 1971; FE: 1973; FE: 2015; RE: 2016

APPTS: 1971 In School, Southwest Texas Conference; 1972 Assoc. Pastor, CC: St. John's; 1974 Campus Minister, Ext Ministries - Emory Univ.; 1977 Assoc. Chaplain, Punahou Sch., Honolulu, HA; 1980 In School, Southwest Texas Conference; 1983 Leave of Absence; 1984 In School, Southwest Texas Conference; 1988 Leave of Absence; 1990 Executive Director, Honolulu Ethics Commission; 2001 Student, CPE Healthcare Chaplaincy; 2001 Assoc. Pastor, Chinese UMC, N.Y.; 2011 Assoc. Pastor, Chinese UMC, N.Y.; 2012 Assoc. Pastor, Chinese UMC, N.Y.; 2013 Manor UMC; 2014 Ganado/Louise; 2015 Sabinal: First UMC; 2016 SAnt: St. John's UMC; 2016 Retired

STEGEMUELLER, WILLIAM KEITH (FE) Medina UMC

PM: 1991; PM: 1992; FE: 1994; FE: 2015

APPTS: 1992 Cross Tracks Church; 1994 Lakehills UMC; 1997 Leave of Absence; 1998 Mertzson; 2000 V: St. Mark's UMC; 2003 Medina UMC

STEINBACH, NORMAN PHILLIP (RE) Retired

FL: 2000; PE: 2001; FE: 2004; FE: 2015; RE: 2018; TO: 2022

APPTS: 2000 mertzon/Christoval; 2001 Mertzson; 2007 Yoakum / Hope; 2010 Assoc. Pastor, SAng: Sierra Vista UMC; 2013 Brady: First UMC; 2018 Retired

STENFTENAGEL, TINA W. (FE) Leave of Absence

PL: 2008; PE: 2013; PE: 2015; FE: 2015

APPTS: 2008 Assoc. Pastor, Austin: Bethany; 2013 Assoc. Pastor, Austin: Bethany; 2022 Leave of Absence

STEPHENS, CHARLES DWAIN, SR. (FE) Chaplain, Alexandria VA Health Care System

FE: 2008; FE: 2015

APPTS: 2008 Austin: Simpson UMC; 2012 V: John Wesley UMC; 2013 Victoria: John Wesley / Telferner; 2015 Telferner; 2016 SAng: Wesley Trinity; 2017 SAnt: Bethany; 2019 Chaplain, Alexandria VA Health Care System

STEWART, ABEL C (FD) Assoc. Pastor, SAnt: Northern Hills UMC

PD: 2019; FD: 2021

APPTS: 2019 Assoc. Pastor, SAnt: Northern Hills UMC

STEWART, SHARON SATTERWHITE (RE) **Retired**
 PE: 2001; FE: 2004; FE: 2015; RE: 2018
 APPTS: 2001 V: Webster Chapel; 2006 Assoc. Pastor, SAnt: Coker UMC; 2009 Assoc. Pastor, Schertz UMC; 2012 Goliad: First UMC; 2013 Austin: Parker Lane UMC; 2018 Retired

STONE, CATHERINE LINEA (FD) **Assoc. Pastor, Austin: First UMC**
 PL: 2011; FL: 2012; PD: 2013; PD: 2015; FD: 2016
 APPTS: 2011 Assoc. Pastor, Austin: First UMC; 2011 Assoc. Pastor, Austin: First UMC; 2012 Assoc. Pastor, Austin: First UMC

STONE, GEORGIA DEAN (RE) **Retired**
 FL: 1989; AM: 1994; FE: 2002; RE: 2005; RE: 2015
 APPTS: 1989 Fulltime Local Pastor, SAnt: McKinley Ave UMC; 1996 Jourdan; 1998 SAng: Wesley UMC; 2000 Austin: St. Mark; 2005 Retired; 2006 Fentress

STRAHAN, STEVE (PL) **Driftwood UMC**
 PL: 2021
 APPTS: 2021 Driftwood UMC

STRAIN, SHARON HARRIGILL (RE) **Retired**
 PM: 1984; FE: 1987; RE: 2013; RE: 2015
 APPTS: 1985 Staples / Kingsbury; 1990 Austin: St. Mark; 1994 Johnson City UMC; 2003 Kerrville: St. Paul's UMC; 2009 Disability, Medical Leave; 2013 Retired

STRAUS, LISA MOULTON (FE) **SAnt: Laurel Heights UMC**
 PE: 2015; FE: 2017
 APPTS: 2015 Assoc. Pastor, Austin: Westlake; 2018 Buda UMC; 2022 SAnt: Laurel Heights UMC

STREHLI, TAMARA JEAN (FE) **Assoc. Pastor, SAng: Sierra Vista UMC**
 FL: 2005; PE: 2006; FE: 2009; FE: 2015
 APPTS: 2005 SAnt: Jefferson UMC; 2010 Assoc. Pastor, SAnt: Windcrest UMC; 2013 Assoc. Pastor, SAng: Sierra Vista UMC

STRIEB, DONNA LEE (RD) **Assoc. Pastor, SAnt: Alamo Heights**
 FD: 1997; FD: 2015; RD: 2017
 APPTS: 1987 Minister Of Education, SAnt: Alamo Heights; 2007 Assoc. Pastor, SAnt: Alamo Heights; 2009 Pastor of Prayer and Spiritual Nurture, SAnt: Alamo Heights; 2017 Retired; 2018 Assoc. Pastor, SAnt: Alamo Heights

STRINGER, CLIFTON WALKER (FE) **Lockhart: First UMC**
 FL: 2007; PE: 2008; FE: 2011; FE: 2015
 APPTS: 2007 Assoc. Pastor, Austin: First UMC; 2010 Lakehills UMC; 2013 Attend School, Boston College; 2018 Teach Outside Meth Ch, St. Edwards College; 2019 Assoc. Pastor, Austin: Simpson UMC; 2020 Lockhart: First UMC

SURBER, WILLIAM HOWARD, JR. (RE) **Retired**
 PM: 1974; FE: 1977; RE: 2001; RE: 2015
 APPTS: 1974 In School, Southwest Texas Conference; 1976 Assoc. Pastor, V: First UMC; 1980 Goliad / Fannin; 1983 Brady: First UMC; 1987 Brownsville: First; 1991 Portland: First UMC; 1995 Boerne: First; 1998 SAnt: Windcrest UMC; 2000 SAnt: St. Matthew's UMC; 2001 Retired

SURDY, JASON (PE) **Assoc. Pastor, CC: First UMC**
 PL: 2016; FL: 2020; PE: 2021
 APPTS: 2016 Manor UMC; 2019 Manor UMC; 2020 Assoc. Pastor, CC: First UMC

SWARTS, JUDY A. (FL) **Menard: First UMC**
 PL: 2013; PL: 2015; FL: 2018
 APPTS: 2013 Assoc. Pastor, Cross Tracks Church; 2018 Menard: First UMC

SWEET, JAMES EDGAR, JR. (RE) **Program Director, Las Misiones District**
 SP: 2007; FL: 2009; PE: 2010; FE: 2012; FE: 2015; RE: 2022
 APPTS: 2007 Austin: Decker UMC; 2009 Assoc. Pastor, Buda UMC; 2012 Eldorado: First; 2016 Helotes Hills UMC; 2022 Retired; 2022 Program Director, Las Misiones District

SWEET, STEVEN (RE) **Retired**
 PM: 1996; FE: 1999; RE: 2015
 APPTS: 1995 Local Pastor (PT), Bertram; 1997 Assoc. Pastor, Austin: Tarrytown UMC; 2000 Wimberley UMC; 2004 Edinburg: First UMC; 2006 Manchaca UMC; 2009 SAng: Sierra Vista UMC; 2015 Retired

SWETMAN, MICHAEL (PL) **Rio Texas New Church Start**
 PL: 2017
 APPTS: 2017 Assoc. Pastor, Rio Texas New Church Start; 2022 Rio Texas New Church Start

TALK, JOHN GORDON (RE) **Retired**
 PM: 1964; FE: 1966; RE: 2008; RE: 2015
 APPTS: 1964 In School, Southwest Texas Conference; 1966 Staples; 1968 Shiner: First UMC; 1971 Goldthwaite UMC; 1976 Fredericksburg UMC; 1979 Violet Crown City Church; 1982 San Marcos: First UMC; 1988 San Angelo Dist. Supt., Southwest Texas Conference; 1993 SAnt: Travis Park UMC; 1995 Portland: First UMC; 1997 SAnt: Laurel Heights UMC; 1999 Beeville: First UMC; 2003 Assoc. Pastor, Beeville: First UMC; 2003 Lee's Chapel, Albany, KY; 2006 Aransas Pass UMC; 2008 Retired

TARVER, TOM NEAL (RE) **Retired**
 PM: 1983; FE: 1986; TO: 1993; OE: 2013; FE: 2014; TI: 2014; RE: 2021
 APPTS: 2013 Assoc. Pastor, Wimberley UMC; 2016 CC: Asbury; 2021 Retired

TATUM, ELIZABETH PRATT (FE) Medical Leave, Medical Leave

PL: 2010; PE: 2011; FE: 2014; FE: 2015

APPTS: 2009 FUMC Orange [OTH]; 2010 Pettus/Pawnee; 2011 Bishop: First UMC; 2013 Mathis UMC; 2017 Sinton: First UMC; 2020 Medical Leave, Medical Leave

TAYLOR, CAROLYN SUE (RL)**Retired**

PL: 1997; FL: 1999; RL: 2004; RL: 2015

APPTS: 1997 Assoc. Pastor, Eagle Lake/Garwood: Lehrer Memorial; 1998 Freyburg UMC; 1999 Castell / Hilda; 2004 Castell / Hilda; 2004 Retired

TAYLOR, CECIL CARL, JR. (RE)**Retired**

PM: 1960; FE: 1963; RE: 1983; RE: 2015

APPTS: 1957 Student Local Pastor, CTX Conf - Temple Circuit; 1958 Student Local Pastor, CTX Conf - Jarrell; 1958 Student Local Pastor, CTX Conf - Barry/Emhouse; 1959 Student Local Pastor, Dripping Springs; 1961 Center Point; 1963 Johnson City UMC; 1968 Schulenberg/Freyburg UMC; 1969 Runge / Yorktown / Rabke; 1972 Jourdanton / Poteet; 1980 Leave of Absence; 1983 Retired

TAYLOR, ROSS EDMOND (HN)**Honorable Location**

PM: 1989; FE: 1993; HN: 2010; HN: 2015

APPTS: 1989 In School, Southwest Texas Conference; 1990 Taft UMC; 1995 Palacios UMC; 1997 Leave of Absence; 1999 Faculty, Seminario Evangelico Metodista; 2007 Leave of Absence; 2008 TBS, Converse: New Hope; 2010 Honorable Location

TEAGUE, JASON ANDREW (FE)**Burnet UMC**

SY: 2001; FL: 2002; PE: 2003; FE: 2006; FE: 2015

APPTS: 2001 TBS, Valley Spring/Cherokee; 2002 Goliad: First UMC; 2008 Comfort: Gaddis Memorial; 2012 CC: Asbury; 2016 Burnet UMC

TEETER, RUSTY LYNN (FE)**Austin: Berkeley UMC**

FE: 2001; FE: 2002; FE: 2015

APPTS: 2002 Director, Wesley Foundation UT Austin; 2020 Austin: Berkeley UMC

THOMAS, PATSY A. (RL)**Retired**

PL: 2003; FL: 2004; LC: 2005; PL: 2007; RL: 2014; RL: 2015

APPTS: 2003 Assoc. Pastor, Austin: Berkeley UMC; 2004 Haynie Chapel UMC; 2007 Assoc. Pastor, Austin: St. John's; 2008 Assoc. Pastor, Austin: St. John's; 2014 Retired

THOMAS, SPENCER KURT (FL) Assoc. Pastor, Kerrville: First UMC

FL: 2022

APPTS: 2022 Assoc. Pastor, Kerrville: First UMC

THOMPSON, ARTHUR EUGENE (RE)**Retired**

PM: 1953; FE: 1955; FE: 1984; RE: 1993; RE: 2015

APPTS: 1951 TN Conf - Hampshire; 1952 TN Conf - Columbia: 1st; 1953 NAL Conf -Ohathee Craig; 1954 In School, VA Conf; 1956 VA Conf - Aldersgate; 1960 Assoc. Pastor, VA Conf - Clarendon; 1962 VA Conf - Charles Wesley; 1963 Division of Chaplains, VA Conf; 1979 Division of Chaplains, NAL Conf; 1982 Division of Chaplains, Southwest Texas Conference; 1984 Universal City UMC; 1985 Kerrville: St. Paul's UMC; 1993 Retired

THOMPSON, BLAIR MCKAY, III (HN)**Honorable Location**

PM: 1996; FE: 1998; FE: 2015; HN: 2015

APPTS: 1996 Assoc. Pastor, Boerne: First; 1998 SAnt: Spring Creek; 2006 SAnt: Epworth; 2006 SAnt: Epworth; 2008 SAnt: Epworth; 2010 Leave of Absence; 2015 Honorable Location

THOMPSON, DENNIS CHARLES (RE)**Retired**

PM: 1964; FE: 1966; FE: 1984; RE: 2008; RE: 2015

APPTS: 1963 Student Local Pastor, W OH Conf - Lytle; 1964 In School, DET Conference; 1965 In School, Southwest Texas Conference; 1965 DET Conf - Rose Cty / Churchill; 1967 Assoc. Pastor, DET Conf - Monroe; 1968 Honorable Location; 1982 Honorable Location; 1984 Hebronville Circuit; 1987 Los Fresnos UMC; 1993 George West UMC; 1995 Bandera UMC; 2002 SAnt: Highland Terrace UMC; 2006 Converse: New Hope; 2008 Retired

THOMSON, MICHAEL RAY (PL)**Veribest / Paint Rock**

SY: 2009; PL: 2009; PL: 2015

APPTS: 2009 TBS, Veribest; 2009 Veribest; 2012 Veribest / Paint Rock

THORNTON, ADAM KRISTOPHER (FE)**Dripping Springs**

FL: 2012; FL: 2015; PE: 2015; FE: 2017

APPTS: 2012 Assoc. Pastor, Dripping Springs; 2017 Dripping Springs

THORPE-JOHNSON, SUZETTE (PL) Assoc. Pastor, Cedar Park: First

PL: 2015; PL: 2018

APPTS: 2015 Assoc. Pastor, Buda UMC; 2018 Cedar Creek; 2019 Assoc. Pastor, Cedar Park: First

THROCKMORTON, JON EDWARD (RE)**Retired**

PM: 1982; FE: 1985; RE: 2014; RE: 2015

APPTS: 1983 SAng: Lakeview; 1986 Assoc. Pastor, New Braunfels: First UMC; 1989 Assoc. Pastor, Harlingen: First UMC; 2014 Retired

TOALSON, KATIE L. (FL)**Devine UMC**

FL: 2022

APPTS: 2022 Devine UMC

TOBIAS, JOSEPH (SY)**CC: Wesley**

SY: 2021

APPTS: 2021 CC:St. Paul/CC: St. Peter's by the Sea; 2022 CC: St. Paul; 2022 CC: Wesley; 2022 CC: St. Paul/CC: Wesley

TOGNETTI, JOSEPH (FE) MC: St. Mark UMC

PL: 2011; PE: 2014; FE: 2015; FE: 2016

APPTS: 2011 Kempner UMC; 2014 Assoc. Pastor, SAnt: Colonial Hills UMC; 2016 Lyford / Edcouch; 2019 Rio Grande City: First; 2022 MC: St. Mark UMC

TOLBERT, JUDITH KATHERINE (RE) Retired

FL: 1983; AM: 1988; PM: 1991; FE: 1994; FE: 2015; RE: 2017

APPTS: 1981 Assoc. Pastor, Pleasanton: First UMC; 1985 Assoc. Pastor, Universal City UMC; 1986 Assoc. Pastor, SAnt: St. Mark's UMC; 1987 Donna: First UMC; 1988 Schulenburg UMC; 1989 No Salary Paying Unit, Southwest Texas Conference; 1989 Assoc. Pastor, SAnt: Northern Hills UMC; 1994 Austin: St. Mark; 2000 San Saba UMC; 2004 Leave of Absence; 2009 Purnela UMC; 2013 Leave of Absence; 2017 Retired

TOMLINSON, KRISTOPHER JAY (FD) Dir of Youth Ministries, CTX Conf - 1st Temple

PD: 2006; FD: 2009; FD: 2015; TO: 2022

APPTS: 2006 Assoc. Pastor, San Marcos: First UMC; 2007 Recreational Evangelist, SAnt: University UMC; 2016 Dir of Youth Ministries, Llano: Lutie Watkins UMC; 2020 Dir of Youth Ministries, CTX Conf - 1st Temple

TOMLINSON, LESLIE ANN SMITH (FE) CTX Conf - Harker Hgts Nolanvil

FL: 2005; PE: 2006; FE: 2009; FE: 2015; TO: 2022

APPTS: 2005 Assoc. Pastor, San Marcos: First UMC; 2007 Assoc. Pastor, SAnt: University UMC; 2013 Llano: Lutie Watkins UMC; 2020 CTX Conf - Harker Hgts Nolanvil

TOOMIRE, KYLE ROBERT (FE) Bandera UMC

FL: 2005; PE: 2006; FE: 2009; FE: 2015

APPTS: 2005 Assoc. Pastor, Austin: First UMC; 2007 RTC New Church Start; 2017 Bandera UMC

TORRES, ELIA T. (HR) Retired

PM: 1996; FE: 1999; HN: 2006; HN: 2015; HR: 2021

APPTS: 1996 In School, Perkins School of Theology (335.1a); 1997 Assoc. Pastor, SAnt: Windcrest UMC; 2000 Chaplain, Methodist Healthcare System (335.1a); 2001 Leave of Absence; 2006 Honorable Location; 2021 Retired

TORRES, JOSE ARNULFO (RE) Retired

FL: 1984; AM: 1991; PM: 1993; FE: 1996; FE: 2015; RE: 2019

APPTS: 1984 Rio Grande Appt, Crystal City: Swindall Memorial [RG]; 1986 Rio Grande Appt, Laredo: La Trinidad [RG]; 1989 Rio Grande Appt, San Marcos: El Buen Pastor [RG]; 1990 Rio Grande Appt, Austin: Govalle [RG]; 1991 Rio Grande Appt, Sant: Emanuel [RG]; 1996 Rio Grande Appt, El Paso: Emmanuel [RG]; 1998 Rio Grande Appt, Sant: Westlawn [RG]; 2003 Rio Grande Appt, Sant: Pollard Memorial [RG]; 2005 Rio Grande Appt, Southern District Superintendent [RG]; 2010 Rio Grande City: First; 2014 CC: El Buen Pastor; 2019 Retired

TOVAR, ALICIA (RE) Retired

PE: 2002; FE: 2005; OE: 2011; RE: 2012; RE: 2015

APPTS: 2002 Rio Grande Appt, Alice: el Mesias [RG]; 2004 Rio Grande Appt, Sant: Palo alto [RG]; 2005 Rio Grande Appt, Temple: El Divino Salvador [RG]; 2006 Rio Grande Appt, Special Appointment [RG]; 2011 SAng: Lakeview; 2011 Rio Grande Appt, Sang: Bethel [RG]; 2012 Retired

TRACY, JANET DEITIKER (OE) Pleasanton: First UMC

OE: 2022

APPTS: 2022 Pleasanton: First UMC

TRAMMELL, BENJAMIN DAVID (FE) SAnt: University UMC

OE: 2016; FE: 2016; TI: 2016

APPTS: 2016 SAnt: University UMC

TRAYER, PAMELA KAY (RD) Retired

PD: 2008; FD: 2011; FD: 2015; RD: 2019

APPTS: 2008 Chaplain, Hill Country Memorial Hospital; 2019 Retired

TRAWICK, JACK DAVID (FE) SAnt: Northwest Hills UMC

PM: 1982; FE: 1985; FE: 2015

APPTS: 1983 Lytle; 1986 SAnt: Northwest Hills UMC

TROY, ANNA KATHERINE (FD) Church & Community Worker, GBGM

PD: 2014; PD: 2015; FD: 2016

APPTS: 2014 Minister Of Education, Boerne: First; 2016 Church & Community Worker, GBGM

TROY, JOHN STANLEY (RE) Retired

FL: 1989; PE: 1999; FE: 2002; FE: 2015; RE: 2016

APPTS: 1989 Fulltime Local Pastor, Sabinal: First UMC; 1994 Fulltime Local Pastor, Haynie Chapel UMC; 1997 Luling: First UMC; 2002 Eldorado: First; 2004 Pearsall UMC; 2008 Llano: Lutie Watkins UMC; 2012 Sabbatical; 2013 Burnet UMC; 2016 Retired

TUCKER, JENNY CRAVEY (RE) Retired

SY: 2006; PL: 2006; LC: 2009; PE: 2011; FE: 2013; FE: 2015; RE: 2019

APPTS: 2006 TBS, Valley Spring/Cherokee; 2006 Valley Spring/Cherokee; 2011 Leave of Absence; 2011 Iredell / Cransfills Gap; 2013 Lometa/Bend; 2016 Buchanan Dam: Highland Lakes; 2019 Family Leave; 2019 Retired

TUCKER, TOMMIE WARREN (PL)

PL: 2005; FL: 2007; PL: 2008; PL: 2015; PL: 2017; PL: 2017

APPTS: 2005 Kempner UMC; 2007 SAng: Day Memorial/Grape Creek; 2008 Granite Shoals: Grace UMC; 2015 Assoc. Pastor, Marble Falls UMC; 2017 Assoc. Pastor, Marble Falls UMC; 2017 Assoc. Pastor, Marble Falls UMC; 2018 Assoc. Pastor, Marble Falls UMC; 2020 Assoc. Pastor, Granite Shoals: Grace UMC

TUMLINSON, JESSE DONALD (RL) **Retired**
 PM: 1969; FL: 1987; RL: 1989; RL: 2015
 APPTS: 1966 Cross Tracks Church; 1968 In School, ILIFF Seminary;
 1969 Leakey / Montell; 1989 Retired; 1989 TBS, Barksdale UMC

TUN, SAMUEL TUYU (RA) **Retired**
 PL: 1988; FL: 1989; AM: 1993; RA: 2004; RA: 2015
 APPTS: 1988 Rio Grande Appt, Mesquite: Del Valle [RG]; 1993 Rio Grande Appt, El Divino Redentor [RG]; 1995 Rio Grande Appt, CC: El Buen Pastor [RG]; 1996 Rio Grande Appt, Carrizo Springs: La Trinidad [RG]; 1997 Rio Grande Appt, Abilene: Bethel [RG]; 2000 Rio Grande Appt, Donna: Principe de Paz [RG]; 2001 Rio Grande Appt, Disability [RG]; 2004 Retired

TUTTLE, BETTY ALLEN (RE) **Retired**
 PM: 1991; FE: 1994; RE: 2008; RE: 2015
 APPTS: 1992 Woodsboro: Faith United; 1999 Refugio UMC; 2003 Robstown/ Banquete; 2008 Retired

TYNDALL, MANDY STANFORD (PL) **Rankin**
 PL: 2022
 APPTS: 2022 Rankin

TYSON, ANDREW KNOX (FE) **Medical Leave, Medical Leave**
 FL: 1982; PM: 1983; FE: 1985; FE: 2015
 APPTS: 1982 Fulltime Local Pastor, Eagle Pass UMC; 1985 Odem: First UMC; 1989 Pleasanton: First UMC; 1996 Wimberley UMC; 2000 Floresville UMC; 2006 Hondo UMC; 2013 Canyon Lake UMC; 2015 Medical Leave, Medical Leave

UNDERWOOD, RALPH L. (RE) **Retired**
 PM: 1956; FE: 1961; FE: 1981; RE: 1997; RE: 2015
 APPTS: 1956 W OH Conf - Continental CT; 1958 In School, EPA Conf; 1960 In School, NN N Jersey Conf; 1961 EPA Conf -Milford/E Greenlv; 1963 NN N Jersey Conf - Paterson; 1965 EPA Conf - Phila Emanuel; 1968 No record of Appointment, EPA Conf; 1969 In School, EPA Conf; 1975 Pastoral Dir Wholistic, EPA Conf; 1978 Assoc Prof, EPA Conf - Austin Theo Sem; 1981 Professor Pastoral Care, SWTX-Austin Presbyterian Theological Seminary; 1997 Retired

VALLE, SAUL ISRAEL (FE) **Nuevo Pacto**
 FE: 2001; FE: 2015
 APPTS: 1993 Rio Grande Appt, Raymondville: Bethel [RG]; 1997 Rio Grande Appt, Eagle Pass: La Trinidad [RG]; 2002 Rio Grande Appt, Laredo: La Trinidad [RG]; 2006 Rio Grande Appt, Eagle Pass: La Trinidad [RG]; 2010 El Paso: Wesley; 2014 El Paso: Wesley; 2016 SAng: Bethel; 2018 SAnt: El Mesias/Principe de Paz; 2020 Nuevo Pacto

VALVERDE, ERADIO, JR. (RE) **Retired**
 FD: 1976; FE: 1980; FE: 1998; FE: 2015; RE: 2017
 APPTS: 1978 Student, Latin American UMC, Waco; 1979 Rio Grande City: First; 1980 Campus Minister, Campus Ministry-Pan American University; 1986 Council on Ministries Director, RG Conf; 1987 RG Conf: El Mesias; 1998 SAnt: Trinity UMC; 2004 San Marcos: First UMC; 2008 Harlingen: First UMC; 2010 District Superintendent, CC

District; 2015 District Superintendent, Coastal Bend District; 2017 Retired

VANNOY, KAREN LYNN (AF)
 PM: 1979; FE: 1983; TO: 2007; AF: 2017
 APPTS: 1979 In School, Southwest Texas Conference; 1981 Assoc. Pastor, Austin: First UMC; 1983 Pflugerville UMC; 1986 Assoc. Pastor, Austin: University; 1992 Assoc. Pastor, Austin: Oak Hill UMC; 1995 SAnt: Travis Park UMC; 2004 Assoc. Pastor, SAnt: Travis Park UMC; 2005 SAnt: Travis Park UMC

VAZQUEZ, MARIBEL (FE) **SAnt: Emanuel**
 FL: 2013; PE: 2014; PE: 2015; FE: 2016
 APPTS: 2013 El Paso: Emmanuel; 2014 El Paso: Emmanuel; 2017 Donna: Principe de Paz/San Juan: Los Wesleyanos; 2018 Donna: Principe de Paz/San Juan: Los Wesleyanos/District Hispanic Ministry; 2020 SAnt: Emanuel

VAZQUEZ-GARZA, VIRGILIO (RE) **Retired**
 PM: 1981; FE: 1983; FE: 2015; RE: 2017
 APPTS: 1980 Zapata UMC; 1986 Laredo: First UMC; 1997 CC: St. Lukes; 2002 District Superintendent, San Antonio District; 2010 Assistant to the Episcopal Office, Southwest Texas Conference; 2014 Assistant to Episcopal Office / BOOM Administrator, Rio Texas Conference; 2017 Retired

VELA, ANTONIO, JR. (RE) **Retired**
 FL: 1960; PE: 1971; FE: 1973; RE: 1994; RE: 2015
 APPTS: 1960 Rio Grande Appt, Eagle Pass [RG]; 1961 Rio Grande Appt, Alamogordo [RG]; 1963 Rio Grande Appt, Marfa [RG]; 1967 Rio Grande Appt, Carlsbad [RG]; 1969 Rio Grande Appt, Uvalde [RG]; 1970 Rio Grande Appt, Hereford Dimmitt [RG]; 1972 Rio Grande Appt, Marfa Alpine [RG]; 1975 Honorable Location; 1990 Rio Grande Appt, El Divino Redentor [RG]; 1992 Rio Grande Appt, Houston: La Trinidad [RG]; 1994 Retired

VELA, MARIA (FL) **San Marcos: El Buen Pastor**
 PL: 2013; PL: 2015; FL: 2022
 APPTS: 2013 Kenedy: El Buen Samaritano; 2019 CC: Wesley/Kenedy: El Buen Samaritano; 2022 San Marcos: El Buen Pastor

VERNONE, MICHELLE JACQUELYNN (FE) **Edinburg: First UMC**
 FL: 2015; PE: 2016; FE: 2018
 APPTS: 2015 SAnt: Bethany; 2017 Edinburg: First UMC

VILLALPANDO-STEWART, GUADALUPE T. (FE) **Northern Hills**
 OE: 2012; FE: 2014; TI: 2014; FE: 2015
 APPTS: 2011 Leave of Absence; 2012 Assoc. Pastor (PT), SAnt: Northern Hills UMC; 2018 Assoc. Pastor, SAnt: Northern Hills UMC; 2019 SAnt: Northern Hills UMC

VOGT, ERIC WAYNE (FE) **Lenexa: St Paul**
 OF: 2009; PE: 2013; TI: 2013; PE: 2015; FE: 2015
 APPTS: 2009 RTC New Church Start; 2016 Austin: Servant Church; 2017 SAnt: Travis Park UMC; 2022 Assoc. Pastor, Lenexa: St Paul

VOGT, VALERIE NAGEL (FE) **Leewood:**
The Church of Resurrection
 PE: 2011; FE: 2013; FE: 2015
 APPTS: 2011 Assoc. Pastor, Pflugerville UMC; 2016 Assoc. Pastor, Austin: Servant Church; 2017 Assoc. Pastor, SAnt: Travis Park UMC; 2019 Assoc. Pastor, SAnt: Travis Park/SA Campus Ministry; 2022 Assoc. Pastor, Leewood: The Church of Resurrection

VON ROEDER-KUNKEL, MARILYN KAY (RE) **Retired**
 SY: 2000; PL: 2001; FL: 2002; PE: 2005; FE: 2008; FE: 2015; RE: 2019
 APPTS: 2000 Senior Pastor (PT), Waelder/Thompsonville/Freyburg; 2002 Assoc. Pastor, V: First UMC; 2013 Leave of Absence; 2019 Retired

WADDLE, ROBERT CHARLES (FL) **Elgin**
 PL: 2004; LC: 2005; SY: 2007; PL: 2009; FL: 2010; FL: 2014; PL: 2014; FL: 2015
 APPTS: 2004 Edna: Scruggs; 2007 TBS, Schulenburg: Stevens Chapel; 2009 Schulenburg: Stevens Chapel; 2010 Columbus: St. Paul/Altair: Wesley Chapel; 2012 Columbus: St. Paul/Altair: Wesley Chapel/Rock Island; 2014 Austin: Simpson UMC; 2015 Austin: Simpson UMC; 2021 Elgin

WALLER, KENDALL A (FE) **Rio Texas Conference**
 FE: 2017; TI: 2017
 APPTS: 2017 Executive Director, Rio Texas Conference

WARREN, RANDALL FULTON (RE) **Retired**
 OE: 2002; FE: 2003; RE: 2014; RE: 2015
 APPTS: 2002 Co-Pastor, Karnes City/Kenedy/Pawnee/Pettus; 2003 Pettus/Pawnee; 2003 Attend School, CPE, Methodist Healthcare System; 2004 Pettus/Pawnee; 2005 Pettus/Pawnee; 2010 SAnt: Resurrection UMC; 2014 Retired

WATERS, SHARON HENNIGAN (OE) **SAnt: St. Mark's UMC**
 OE: 2022
 APPTS: 2022 SAnt: St. Mark's UMC

WEATHERSTON, JANET LAURIE (FL) **SAnt: Alamo Heights**
 PL: 2014; PL: 2015; PL: 2019; FL: 2022
 APPTS: 2014 Assoc. Pastor, SAnt: Alamo Heights; 2017 SAnt: Resurrection UMC; 2019 Director of Pastoral Excellence, Las Misiones District; 2022 Assoc. Pastor, SAnt: Alamo Heights

WEISE, DALE WADE (PL) **Assoc. Pastor, SAng: First UMC**
 FL: 2007; PL: 2008; PL: 2015
 APPTS: 2007 Assoc. Pastor, SAng: First UMC; 2008 Assoc. Pastor, SAng: First UMC

WELBORN, MATT (FL) **Sinton: First UMC**
 FL: 2020
 APPTS: 2020 Sinton: First UMC

WELBORN, RONALD COLEMAN (RA) **Retired**
 FL: 2001; AM: 2007; AM: 2015; RA: 2019
 APPTS: 2001 Cuero/Rabke; 2007 La Feria UMC; 2009 Assoc. Pastor, Seguin: First UMC; 2019 Retired; 2019 Cuero/Rabke

WELBORN, TERESA GAYLE (FE) **Austin: University**
 PM: 1998; FE: 2001; FE: 2015
 APPTS: 1998 Smiley UMC; 2001 Assoc. Pastor, Manchaca UMC; 2004 Lakehills UMC; 2007 Buda UMC; 2011 Clergy Development Director, Southwest Texas Conference; 2014 District Superintendent, Austin District; 2015 District Superintendent, Capital District; 2021 Austin: University

WELLS, BERNICE BENSON (RE) **Retired**
 PM: 1997; FE: 2002; RE: 2010; RE: 2015
 APPTS: 1997 Columbus: St. Paul/Altair: Wesley Chapel; 1999 Seguin: Wesley Harper UMC; 2002 Attend School, Methodist Healthcare System CPE Program; 2003 Woodsboro: Faith United; 2006 V: Webster Chapel; 2010 Retired

WELLS, EARL RAY, JR. (RE) **Retired**
 PM: 1986; FE: 1988; RE: 2011; RE: 2015
 APPTS: 1983 Student Local Pastor, NTX Conf - Cumby; 1984 Student Local Pastor, NTX Conf - Prosper; 1986 Menard: First UMC; 1989 Port Isabel: First; 1994 El Campo: St. Paul UMC; 1999 Cross Tracks Church; 2003 Palacios UMC; 2006 Sonora UMC; 2011 Retired

WELLS, SUZANNE SWAYZE (RE) **Retired**
 SP: 1995; PM: 1996; FE: 1998; RE: 2010; RE: 2015
 APPTS: 1995 Student Local Pastor, Boerne: First; 1996 Miles; 1998 Leander UMC; 2003 Austin: Westlake; 2007 Violet Crown City Church; 2010 Retired

WEST, RICHARD MARTIN (RE) **Retired**
 PM: 1990; FE: 1993; RE: 2012; RE: 2015
 APPTS: 1991 Falfurrias/Premont; 1994 Harlingen: Wesley UMC; 1999 Austin: Covenant UMC; 2008 Sterling City: First UMC; 2012 Retired; 2012 Llano: Lutie Watkins UMC

WESTBROOK, CARL ELLIOTT (RE) **Victoria: John Wesley**
 PM: 1970; FE: 1974; RE: 2012; RE: 2015
 APPTS: 1970 In School, Southwest Texas Conference; 1973 Los Fresnos UMC; 1975 Three Rivers/Whitset; 1978 V: St. Mark's UMC; 1994 SAnt: Highland Terrace UMC; 2002 Kerrville: St. Paul's UMC; 2003 Port Lavaca: First; 2012 Retired; 2017 Victoria: John Wesley

WESTON, JOHN MORRIS (RE) **Retired**
 PM: 1953; FE: 1956; RE: 1994; RE: 2015
 APPTS: 1945 Fulltime Local Pastor, CTX Conf - Thornton CT; 1947 Fulltime Local Pastor, Star CT; 1948 Fulltime Local Pastor, Bertram; 1951 No record of Appointment, Southwest Texas Conference; 1952 In School, Southwest Texas Conference; 1954 Lometa/Bend; 1958 Portland: First UMC; 1961 Donna: First UMC; 1965 Luling: First UMC; 1969 Sonora UMC; 1974 Harlingen: Wesley UMC; 1977 Eagle Lake; 1979 Pearsall UMC; 1984 Uvalde: First UMC; 1994 Retired; 2003 TBS, Granite Shoals: Grace UMC

WHITE, DAVID F. (FE)**Professor, APTS**

FE: 2014; TI: 2014; FE: 2015
 APPTS: 2014 Professor, APTS

WHITE, EARL DALE (FE)**Sabinal: First UMC**

PL: 2011; FL: 2011; PE: 2013; PE: 2015; FE: 2015
 APPTS: 2011 CC: Oak Park; 2011 Ganado/Louise; 2014 Alice: First UMC; 2019 Sabinal: First UMC

WHITE, SAUNDRA SUE (RE)**Retired**

FL: 1991; AM: 1997; PE: 2000; FE: 2003; RE: 2007; RE: 2015
 APPTS: 1991 Local Pastor (PT), Charlotte Charlotte; 1996 Austin: Parker Lane UMC; 2002 Assoc. Pastor, SAnt: University UMC; 2007 Retired

WHITE, VEDA GLOVER (RE)**Retired**

PE: 2005; FE: 2009; RE: 2015; RE: 2015
 APPTS: 2005 Manor UMC; 2011 Refugio UMC; 2015 Retired

WHITEHURST, JEANNETTE BROWN (RE)**Retired**

PM: 1995; FE: 1998; RE: 2010; RE: 2015
 APPTS: 1994 Student Local Pastor, SAnt: Coker UMC; 1996 Assoc. Pastor, SAnt: Coker UMC; 2000 Austin: Grace UMC; 2003 SAnt: Bethany; 2008 Austin: Berkeley UMC; 2010 Retired

WHITES, DAYTON STANTON (FE)**SAng: Sierra Vista UMC**

PE: 2001; FE: 2004; FE: 2015
 APPTS: 2001 Rankin UMC; 2004 Cedar Creek UMC; 2010 CC: Grace; 2015 SAng: Sierra Vista UMC

WICKE, JERIMEY JOSHUA (FE)**Austin: Northwest Hills**

PL: 2008; FL: 2009; PE: 2010; FE: 2013; FE: 2015
 APPTS: 2008 Assoc. Pastor, Elgin; 2009 Assoc. Pastor, Elgin; 2012 Falfurrias/Premont; 2014 Weslaco: First UMC; 2017 Harlingen: First UMC; 2021 Austin: Northwest Hills

WILDER, EDWIN DUDLEY, JR. (RE)**Retired**

PM: 1974; FE: 1977; FE: 1978; RE: 1999; RE: 2015
 APPTS: 1974 In School, W OH Conf; 1975 W OH Conf - Clifton Yoked Par; 1978 Sterling City - Water Valley; 1980 Seguin: First UMC; 1981 Austin: Trinity UMC; 1985 NN N Jersey Conf - Belle Vista Simpson; 1988 In School, Southwest Texas Conference; 1990 Senior Pastor (PT), So Austin Christian Church & Private Practice; 1993 Assoc. Pastor, Austin: Covenant UMC; 1994 Spirit. Dir./ Private Prac., Extension Ministries; 1996 Senior Pastor (PT), Austin: Wells Branch UMC; 1998 Leave of Absence; 1999 Retired

WILLIAMS, BOB D. (RE)**Retired**

PM: 1959; FE: 1962; RE: 1988; RE: 2015
 APPTS: 1959 In School, Southwest Texas Conference; 1962 Assoc. Pastor, SAnt: St. Stephens; 1965 Bertram; 1966 Kerrville: St. Paul's / Mt Home UMC; 1968 Metropolitan Comm. BD, Extension Ministries; 1971 Executive Director, Ext Ministries - Kenwood Center; 1972 Operations Admin., Ext Ministries - EODC / CEP; 1973 Urban Planner, Ext Ministries - L.K. Travis & Assc; 1981 Counselor, Ext Ministries - Phoenix Center; 1984 Executive Director, Ext Ministries - TX Dept Comm Affairs; 1988 Retired

WILLIAMS, MARTIN NICHOLAS (RL)**Retired**

PL: 1996; RL: 2002; RL: 2015
 APPTS: 1996 Senior Pastor (PT), El Campo: Wesley / Garwood / Altair; 2002 TBS, Edna / Scruggs; 2002 Edna: Scruggs; 2002 Retired; 2004 Schulenburg: Stevens Chapel

WILLIAMS, ROBERT WAYNE (RE)**Retired**

PM: 1952; FE: 1954; FE: 1960; HN: 1966; FE: 1970; RE: 1998; RE: 2015
 APPTS: 1949 Fulltime Local Pastor, TX Conf - Bronson/Brookland; 1950 Fulltime Local Pastor, TX Conf - Legget/Moscow; 1952 TX Conf - Goodrich; 1953 TX Conf - Smiths Chapel; 1955 TX Conf - Rothwell Bible Chur.; 1957 TX Conf - Hull; 1958 Assoc. Pastor, TX Conf - Orange First; 1959 Institute of Religion, TX Conf; 1960 Edgewood; 1961 Assoc. Pastor, SAnt: Jefferson UMC; 1964 Sabbatical; 1965 No record of Appointment, Southwest Texas Conference; 1966 Honorable Location; 1970 Universal City UMC; 1975 SAnt: Los Angeles Heights; 1977 Austin: Westlake; 1982 Marble Falls UMC; 1990 Austin: Parker Lane UMC; 1994 Burnet UMC; 1998 Retired

WILLIAMS, WILLIE MAE (PL)**LaGrange: St. James**

SY: 2014; PL: 2015
 APPTS: 2014 TBS, LaGrange: St. James; 2015 LaGrange: St. James

WILLIAMSON, KELLI LEE (FE)**Edna: First UMC**

SP: 2007; FL: 2008; PE: 2009; FE: 2011; FE: 2015
 APPTS: 2007 Student Local Pastor, Austin: University; 2008 Seadrift / Austwell; 2011 Ingleside UMC; 2015 Port Lavaca: First; 2018 Edna: First UMC

WILSON, HOLLY KRISTEN EBEL (FE)**Assoc. Pastor, SAnt: University UMC**

OE: 2016; FE: 2018; TI: 2018
 APPTS: 2016 Assoc. Pastor, SAnt: University UMC

WOLF, FRANK ALLEN (RE)**Retired**

PM: 1995; FE: 1997; RE: 2002; RE: 2015
 APPTS: 1995 Pflugerville UMC; 2002 Retired

WOODS, VIVIAN LEE (FD) Chaplain, NE Baptist & Mission Trail Hospital

PD: 2003; FD: 2007; FD: 2015

APPTS: 2003 Minister of Childrens Ministry, Austin: First UMC; 2004 Family Leave; 2004 Minister Of Education, Beeville: First UMC; 2010 Minister Of Education, Beeville: First UMC; 2012 Leave of Absence; 2013 Minister of Childrens Ministry, Harlingen: Wesley UMC; 2013 Minister of Childrens Ministry, Harlingen: Wesley UMC; 2014 Chaplain, Valley Baptist Medical Center; 2015 Chaplain, NE Baptist & Mission Trail Hospital

WOODSON, ZETTIE FENNIE (FL) V: Webster Chapel

PL: 2002; FL: 2010; FL: 2015

APPTS: 2001 TBS, Shiner: Johnson's Chapel; 2002 Hallettsville Circuit; 2005 Edna: Scruggs; 2010 V: Webster Chapel

WRIGHT, ELIZABETH RUTH (FE) Director, Austin Region JFON

FL: 2011; PE: 2012; FE: 2014; FE: 2015

APPTS: 2011 Assoc. Pastor, Smithville: First; 2013 Edinburg: First UMC; 2017 Weslaco: First UMC; 2019 Director, Austin Region JFON

WRIGHT, JOHN ALEXANDER (RE) Retired

FL: 1969; PM: 1974; FE: 1982; FE: 1988; FE: 2015; RE: 2018

APPTS: 1982 In School, Louis Conf; 1988 Center Point; 1992 SAnt: Chapel Hill UMC; 1995 Assoc. Pastor, Austin: Oak Hill UMC; 2005 CC: Grace; 2010 Austin: First UMC; 2016 District Superintendent, Hill Country District; 2018 Retired

WYATT, JAMES KEITH (RE) Retired

PM: 1970; FE: 1973; RE: 2014; RE: 2015

APPTS: 1970 In School, Southwest Texas Conference; 1972 Hebronville / Bruni / Mirando; 1973 Assoc. Pastor, SAnt: Travis Park UMC; 1975 Eldorado - Christoval; 1978 Refugio UMC; 1981 Fredericksburg UMC; 1985 Portland: First UMC; 1988 MC: St. Mark UMC; 1992 CC: St. Lukes; 1997 SAnt: St. Matthew's UMC; 2000 District Superintendent, CC District; 2005 CC: First UMC; 2008 New Braunfels: First UMC; 2012 Seguin: First UMC; 2014 Retired

YOUNG, CYNTHIA JOANNE (PL) Assoc. Pastor, SAng: First UMC

PL: 2010; FL: 2011; FL: 2015; PL: 2022

APPTS: 2010 Assoc. Pastor, La Vernia; 2011 Assoc. Pastor, La Vernia; 2012 Robert Lee; 2022 Assoc. Pastor, SAng: First UMC

YOUNG, LARRY ALLEN (RE) Retired

PM: 1989; FE: 1991; FE: 2015; RE: 2019

APPTS: 1989 Converse: New Hope; 2006 Big Lake / Barnhart; 2019 Retired

YOUNG, RICHARD ALVIN (FE) El Campo: First UMC

PM: 1982; FE: 1985; FE: 2015

APPTS: 1983 Assoc. Pastor, Del Rio: First UMC; 1986 Sterling City: First UMC; 1990 Cuero/Rabke; 1993 CC: St. Peter's By The Sea; 1998 Marble Falls UMC; 2003 Uvalde: First UMC; 2006 Del Rio: First UMC; 2010 Universal City; 2015 Wimberley UMC; 2017 El Campo: First UMC

YU, SAMUEL CHINGHEI (RL) Retired

FL: 1999; PL: 2002; RL: 2011; RL: 2015

APPTS: 1999 SAnt: Chinese UMC; 2011 Retired

ZAIONTZ-NEWCOMER, PATRICIA LEE (RE) Interim Pastor, Winchester

PM: 1992; FE: 1997; FE: 2015; RE: 2017

APPTS: 1992 In School, Southwest Texas Conference; 1995 Freer/ Bruni; 1998 Weimar: First UMC; 2001 Industry; 2005 Austin: St. Mark; 2010 Sinton: First UMC; 2013 George West UMC; 2017 Retired; 2017 Interim Pastor, Winchester

ZAMORA, CARLOS L. (RA)

FL: 1994; AM: 2001; AM: 2015; RA: 2022

APPTS: 1994 Mercedes: El Buen Pastor; 1998 Alamo: San Pablo; 2007 Weslaco: La Santisima Trinidad; 2020 Hispanic Ministry, El Valle District; 2020 San Juan: Los Wesleyanos

ZAMUDIO, JULIAN (FL) Utopia UMC

FL: 2022

APPTS: 2022 Utopia UMC

ZANDER, RICHARD (FL) Somerset UMC

FL: 2019

APPTS: 2019 Leakey; 2022 Somerset UMC

ZERMENO, ADRIENNE LYNN (FE) Beeville: First UMC

PL: 2014; PL: 2015; PE: 2016; FE: 2018

APPTS: 2014 Kempner UMC; 2016 Three Rivers UMC; 2021 Beeville: First UMC

ZIMMERMAN, JOSEPH PARKER (OE) Assoc. Pastor, SAnt: University UMC

OE: 2021

APPTS: 2021 Assoc. Pastor, SAnt: University UMC

ZUMWALT, DARIN (FL) Shiner

PL: 2018; FL: 2020

APPTS: 2018 Staples/Halycon Home; 2020 Shiner

CAPITAL DISTRICT

	CA	Pastor Name	Members Reported at Beginning of Year	Membership													Members Reported Year End
				Received by Profession of Faith through Confirmation	Received by Professions of Faith other than Confirmation	Restored by affirmation of faith	Added by Correction	Received from Other UM Church	Received from Non UM Church	Removed by Charge Conference	Withdrawn	Removed by Correction	Transferred to Other UM Church	Transferred to Non UM Church	Removed by Death		
			1	2a	2b.	2c.	2d.	2e.	2f.	3a.	3b.	3c.	3d.	3e.	3f.	4	
1	Austin: Berkeley	Rusty Lynn Teeter	178	-	1	-	-	3	3	-	-	-	4	-	7	174	
2	Austin: Bethany	Thomas Forrest Deviney	2,718	17	1	7	-	20	11	37	32	10	35	18	27	2,615	
3	Austin: Covenant	Jonathan Snape	360	-	1	-	-	-	-	-	-	-	2	-	4	355	
4	Violet Crown City Church	John Robert Cooper	154	-	2	-	-	8	1	-	-	-	4	-	5	156	
5	Austin: Decker	Joyce Herzog	105	-	-	-	-	-	-	-	-	-	-	-	-	105	
6	Austin: Emmanuel	Yolanda Correa	372	-	-	-	-	-	-	-	-	-	-	-	3	369	
7	Austin New Church	Jason Ashely Morriss	456	-	28	-	-	8	16	-	-	-	-	25	2	481	
8	Austin: First	Taylor Fuerst	1,018	11	15	-	-	9	2	-	25	-	8	13	13	996	
9	Austin: Lake Travis	Scott Ryan Heare	1,528	-	3	-	-	5	-	-	-	-	5	5	5	1,521	
10	Austin: Life In The City	LyAnna M Johnson	109	-	2	-	-	1	2	-	-	-	1	1	2	110	
11	Austin: Memorial	Cynthia Anne Kepler-Karrer	345	-	-	-	-	-	-	-	-	-	-	1	7	337	
12	Austin: Northwest Hills	Jerimey Joshua Wicke	528	-	-	1	-	6	-	-	-	-	2	1	5	527	
13	Austin: Oak Hill	Stephen Albert Sanders	811	8	3	-	-	6	-	-	6	-	10	-	8	804	
14	Austin: Servant Church	Kelly Shoenfelt	78	-	-	-	-	-	2	-	26	-	2	1	-	51	
15	Austin: Simpson	Aaron M. Carter	249	1	-	-	-	-	-	-	-	-	3	-	4	243	
16	Austin: St. John's	Hilary Marchbanks	712	1	1	-	-	19	2	4	2	9	2	-	19	699	
17	Austin: St. Luke	Jacqueline Freeman	200	-	-	-	-	-	-	-	-	-	-	-	-	200	
18	Austin: St. Mark	Rosemary Charmaine Grattan	101	-	2	-	-	2	1	-	-	-	-	-	3	103	
19	Austin: St. Paul's	Larry Alan Lacy	41	-	-	-	-	-	-	-	-	-	-	-	1	40	
20	Austin: St. Peter's	Jack Chavis Gause	254	-	-	-	-	2	-	-	-	-	-	-	10	246	
21	Austin: Tarrytown	Lance Jonathan Richards	2,502	54	6	-	-	8	2	-	-	-	-	-	13	2,559	
22	Austin: Trinity		498	-	4	6	-	-	2	12	2	192	4	2	3	295	
23	Austin: University	Teresa Gayle Welborn	861	-	-	-	-	5	-	21	12	-	1	-	8	824	
24	Austin: Wesley	Sylvester E. Chase	298	1	-	-	-	-	-	-	-	-	-	-	6	293	
25	Austin: Westlake	Tracey Bowles Beadle	581	-	2	-	-	4	1	-	2	-	2	-	3	581	
26	Bee Creek	Wilson Pruitt	526	2	4	1	-	9	2	-	15	1	2	-	2	524	
27	Bend	Timothy Carl Brewer	57	-	-	-	3	1	-	-	-	-	-	-	1	60	
28	Bertram		86	-	-	-	-	-	-	-	-	-	-	-	-	86	
29	Burnet	Jason Andrew Teague	219	1	3	-	-	6	8	13	-	-	5	-	10	209	
30	Cedar Park: First	Peter Van Castles	191	2	-	-	-	3	-	-	1	-	1	-	3	191	
31	Chapel Hill		28	-	-	-	-	-	2	-	-	16	-	-	-	14	
32	Driftwood	Timothy David Abel	76	-	-	-	12	2	-	9	-	-	-	-	-	81	
33	Dripping Springs	Adam Kristopher Thornton	1,512	3	8	1	-	9	4	-	-	-	5	3	10	1,519	
34	Kempner	Kenneth Foster Sellers	48	-	-	-	-	2	1	-	-	-	-	-	2	49	
35	Lampasas	Paul William Allan	698	4	2	-	-	4	1	36	-	117	8	1	11	536	
36	Leander	Laura Hewett Becker	561	-	1	-	1	1	-	227	-	-	3	2	4	328	
37	Cross Tracks Church	Michele Marie Lott	324	-	-	-	-	1	3	-	-	-	-	2	2	324	
38	Lometa	Timothy Carl Brewer	51	-	-	-	-	-	-	-	-	-	-	-	2	49	
39	Manchaca	David Joseph McNitzky	834	4	1	-	-	7	1	-	2	-	5	2	11	827	
40	Pflugerville	Russell Scott Floyd	639	-	3	-	-	2	-	-	5	-	3	-	8	628	
41	Rolling Hills Community		52	-	3	-	-	2	3	-	6	-	-	-	1	53	
42	Temple: El Divino Salvador	Rumaldo Jimenez	57	-	-	-	-	-	-	-	-	-	-	-	-	57	
43	Waco: Latin American	Rumaldo Jimenez	62	-	-	-	-	-	-	-	-	-	-	-	-	62	
44	Capital District		-	-	-	-	-	-	-	-	-	-	-	-	-	-	
	Capital District Totals		21,078	109	96	16	16	155	70	359	136	345	117	77	225	20,281	

STATISTICS

CAPITAL DISTRICT

CA	Members by Ethnical Gender											Average Worship Attendance	Number who worship Online	Infants and Children Baptize	Youth and Adults Baptized	Total Baptized	Baptized Members	Constituence Members	
	Asian	Black	Hispanic / Latino	Native American	Pacific Islander	White	Mult-Racial	Total Ethnicity	Female	Male	Total Gender								
	5.a.	5.b.	5.c.	5.d.	5.e.	5.f.	5.g.	5	6.a.	6.b.	6								7
1	Austin: Berkeley	5	1	27	-	-	137	4	174	105	69	174	83	42	2	#	2	0	55
2	Austin: Bethany	16	10	53	1	2	2,511	22	2,615	1,467	1,148	2,615	631	323	8	1	9	438	347
3	Austin: Covenant	2	30	20	-	-	291	12	355	188	167	355	150	50	-	1	1	62	63
4	Violet Crown City Church	0	2	4	-	-	149	1	156	100	56	156	35	25	1	#	1	23	0
5	Austin: Decker	0	2	3	-	-	98	2	105	77	28	105	12	35	2	#	2	0	10
6	Austin: Emmanuel	0	-	246	1	-	53	69	369	229	140	369	39	10	-	#	0	0	0
7	Austin New Church	12	42	65	-	-	262	100	481	346	135	481	130	550	-	#	0	0	0
8	Austin: First	7	11	21	-	-	957	-	996	576	420	996	210	251	10	4	14	483	741
9	Austin: Lake Travis	12	7	19	2	1	1,469	11	1,521	836	685	1,521	147	467	2	#	2	404	348
10	Austin: Life In The City	2	5	8	-	-	92	3	110	67	43	110	39	10	1	1	2	0	75
11	Austin: Memorial	1	2	13	-	-	315	6	337	183	154	337	31	19	-	#	0	15	22
12	Austin: Northwest Hills	5	2	1	-	-	519	-	527	318	209	527	154	65	2	#	2	5	49
13	Austin: Oak Hill	5	3	14	-	-	779	3	804	442	362	804	133	40	1	#	1	0	50
14	Austin: Servant Church	0	-	3	-	-	48	-	51	30	21	51	40	20	1	#	1	7	0
15	Austin: Simpson	0	243	-	-	-	-	-	243	153	90	243	20	50	1	#	1	1	0
16	Austin: St. John's	20	10	36	5	-	608	20	699	430	269	699	143	104	1	#	1	141	132
17	Austin: St. Luke	3	-	2	-	-	193	2	200	131	69	200	25	8	-	#	0	0	64
18	Austin: St. Mark	2	9	15	-	-	71	6	103	61	42	103	28	42	-	#	0	6	5
19	Austin: St. Paul's	0	-	-	-	-	40	-	40	27	13	40	10	-	-	#	0	0	0
20	Austin: St. Peter's	0	240	-	-	-	1	5	246	165	81	246	8	78	-	#	0	0	0
21	Austin: Tarrytown	8	7	4	-	-	2,540	-	2,559	1,339	1,220	2,559	217	308	13	5	18	693	412
22	Austin: Trinity	1	13	24	1	1	254	1	295	191	104	295	51	115	-	1	1	0	185
23	Austin: University	16	9	29	3	2	765	-	824	473	351	824	161	127	8	#	8	0	68
24	Austin: Wesley	0	291	-	-	-	2	-	293	220	73	293	227	227	-	#	0	4	5
25	Austin: Westlake	7	2	34	-	-	532	6	581	325	256	581	91	194	6	#	6	129	96
26	Bee Creek	3	1	5	-	-	511	4	524	291	233	524	197	30	4	#	4	4	34
27	Bend	1	-	-	1	-	58	-	60	34	26	60	20	2,655	-	1	1	0	4
28	Bertram	0	-	9	-	-	77	-	86	48	38	86	20	-	-	#	0	17	32
29	Burnet	0	-	6	-	-	203	-	209	119	90	209	45	360	-	1	1	0	0
30	Cedar Park: First	2	-	3	-	-	185	1	191	122	69	191	54	37	3	#	3	21	65
31	Chapel Hill	0	-	-	-	-	14	-	14	7	7	14	10	-	-	#	0	0	0
32	Driftwood	0	-	-	-	-	81	-	81	37	44	81	28	37	-	#	0	16	4
33	Dripping Springs	2	3	75	-	-	1,439	-	1,519	793	726	1,519	235	65	3	#	3	3	300
34	Kempner	1	-	2	-	1	45	-	49	34	15	49	15	5	-	#	0	0	0
35	Lampasas	2	-	8	-	-	525	1	536	304	232	536	120	78	1	2	3	1	0
36	Leander	0	1	9	-	-	314	4	328	185	143	328	61	10	2	#	2	66	97
37	Cross Tracks Church	1	-	5	-	-	315	3	324	200	124	324	128	48	2	#	2	64	41
38	Lometa	0	-	-	-	-	49	-	49	29	20	49	11	-	-	#	0	0	5
39	Manchaca	1	2	25	-	-	786	13	827	489	338	827	109	148	1	#	1	93	122
40	Pflugerville	6	7	12	-	-	603	-	628	361	267	628	88	595	-	#	0	0	83
41	Rolling Hills Community	0	2	4	-	-	47	-	53	23	30	53	43	1	-	1	1	0	34
42	Temple: El Divino Salvador	0	-	53	-	-	2	2	57	31	26	57	44	8	-	#	0	0	0
43	Waco: Latin American	0	-	60	-	-	-	2	62	40	22	62	26	10	1	#	1	8	15
44	Capital District	0	-	-	-	-	-	-	-	-	-	-	12	-	-	#	0	0	0
	Capital District Totals	143	957	917	14	7	17,940	303	20,281	11,626	8,655	20,281	4,081	7,247	76	18	94	2,704	3,563

STATISTICS

CAPITAL DISTRICT

CA	Other Groups															
	Children in Christian Formation Groups	Youth in Christian Formation Groups	Young Adults in Christian Formation Groups	Adults in Christian Formation Groups	Total Christian Formation Groups	Confirmation Classes	Average Attendance in Sunday School	Vacation Bible School	Number of Ongoing Sunday School Classes	Number of Ongoing Non-Sunday School Classes	Number of Short-Term Classes	Members in United Methodist Men	Paid Directly by United Methodist Men	Members in United Women in Faith	Paid Directly by United Women in Faith	
	11a.	11b.	11c.	11d.	11	12	13	14	15	16	17	18a.	18b.	19a.	19b.	
1	Austin: Berkeley	12	5	21	122	160	-	9	-	6	8	5	12	-	51	1,760
2	Austin: Bethany	49	118	33	986	1,186	16	254	171	22	35	32	-	-	41	5,210
3	Austin: Covenant	62	20	20	100	202	-	75	75	2	10	1	-	-	6	2,000
4	Violet Crown City Church	25	2	8	121	156	-	9	-	-	2	2	-	-	-	-
5	Austin: Decker	0	-	-	-	-	-	-	-	-	-	10	-	-	4	50
6	Austin: Emmanuel	0	2	4	23	29	-	12	-	2	-	-	20	-	28	-
7	Austin New Church	0	24	-	-	24	-	-	-	-	-	-	-	-	-	-
8	Austin: First	66	80	43	309	498	19	146	-	13	10	57	-	-	91	-
9	Austin: Lake Travis	65	14	10	133	222	-	119	172	11	22	-	30	1,000	69	14,000
10	Austin: Life In The City	0	-	13	18	31	-	7	-	1	2	7	-	-	-	-
11	Austin: Memorial	10	5	1	40	56	-	18	-	3	1	1	-	-	21	1,400
12	Austin: Northwest Hills	14	22	12	122	170	-	89	24	11	3	3	35	4,481	13	500
13	Austin: Oak Hill	10	30	-	149	189	12	100	64	8	17	2	117	4,507	168	2,523
14	Austin: Servant Church	10	-	3	25	38	-	7	-	1	3	3	-	-	-	-
15	Austin: Simpson	0	2	3	10	15	-	-	-	-	1	1	4	-	15	100
16	Austin: St. John's	112	71	38	223	444	-	12	-	4	9	14	-	-	123	-
17	Austin: St. Luke	0	-	-	-	-	-	-	-	-	-	1	-	-	-	-
18	Austin: St. Mark	5	-	-	9	14	-	8	-	1	2	-	10	-	12	-
19	Austin: St. Paul's	0	-	-	-	-	-	-	-	-	-	-	-	-	-	-
20	Austin: St. Peter's	6	6	1	20	33	-	8	-	1	1	-	10	-	17	-
21	Austin: Tarrytown	162	142	66	443	813	61	202	163	22	16	17	-	-	26	612
22	Austin: Trinity	59	8	10	75	152	-	35	-	5	5	12	-	-	6	675
23	Austin: University	65	77	43	222	407	-	197	30	10	10	18	-	-	94	1,000
24	Austin: Wesley	9	8	7	34	58	1	104	-	3	3	1	19	1,000	25	2,500
25	Austin: Westlake	29	35	14	324	402	5	138	80	9	11	4	35	-	7	2,500
26	Bee Creek	28	42	2	230	302	3	40	38	6	17	3	-	-	-	-
27	Bend	0	3	3	7	13	-	-	12	2	1	1	-	-	-	-
28	Bertram	9	-	-	12	21	-	6	-	2	2	1	-	-	-	-
29	Burnet	62	38	5	107	212	3	20	-	2	10	-	-	-	-	-
30	Cedar Park: First	16	41	2	39	98	3	32	-	4	5	4	13	-	15	782
31	Chapel Hill	0	-	-	-	-	-	-	-	-	-	-	-	-	-	-
32	Driftwood	0	-	-	5	5	-	3	-	1	-	-	-	-	-	-
33	Dripping Springs	45	10	10	15	80	12	25	300	8	9	3	220	17,000	100	1,500
34	Kempner	0	-	-	6	6	-	6	-	-	2	-	-	-	-	-
35	Lampasas	57	45	17	31	150	5	25	88	5	13	4	16	3,680	-	-
36	Leander	12	19	-	31	62	-	25	50	5	-	3	38	1,806	26	3,100
37	Cross Tracks Church	15	7	2	32	56	-	32	-	4	2	-	-	-	25	325
38	Lometa	0	-	-	4	4	-	4	-	-	1	-	-	-	6	-
39	Manchaca	142	76	14	314	546	5	83	62	8	19	49	6	-	-	-
40	Pflugerville	67	30	2	167	266	-	44	-	-	1	3	15	3,000	-	-
41	Rolling Hills Community	1	14	-	5	20	-	1	-	3	2	-	-	-	-	-
42	Temple: El Divino Salvador	8	5	4	4	21	-	-	26	1	1	-	-	-	-	-
43	Waco: Latin American	10	2	4	8	24	-	3	-	2	1	1	-	-	-	-
44	Capital District	8	-	-	9	17	-	-	-	-	1	4	-	-	-	-
45	Capital District Totals	1,250	1,003	415	4,534	7,202	145	1,898	1,355	188	258	267	600	36,474	989	40,537

STATISTICS

CAPITAL DISTRICT

STATISTICS

CA	Other Groups											
	Number of UMW/IM Teams	Number of UMW/IM Team Members	Number of Community Ministries	Number Focus on Global Regional Health	Number Focus on Poor / Socially Marginalized	Number Serving in Mission / Community Ministries	Number of Persons Served by Community Ministries	Value of Land, Buildings and Equipment	Value of Other Liquid Assets	Indebtness Secured by Assets	Other Indebtness	
	20a.	20b.	21	21a.	21b.	22	23	24	25	26	27	
1	Austin: Berkeley	-	-	9	2	7	18	1,027	1,819,822	399,108	-	-
2	Austin: Bethany	1	22	39	13	26	852	2,981	25,337,803	1,781,897	4,937,882	-
3	Austin: Covenant	-	-	17	7	15	50	10,000	3,274,972	119,150	799,341	-
4	Violet Crown City Church	-	-	2	-	1	6	1,100	3,114,000	1,286,584	-	-
5	Austin: Decker	-	-	4	-	3	7	340	1,364,000	15,374	-	-
6	Austin: Emmanuel	-	-	-	-	-	4	-	5,000,000	143,425	-	-
7	Austin New Church	-	-	10	3	7	100	500	17,000,000	401,813	-	10,606
8	Austin: First	-	-	20	2	18	516	14,285	34,215,407	7,467,655	-	164,967
9	Austin: Lake Travis	-	-	10	5	5	220	2,296	10,806,244	603,705	3,218,364	-
10	Austin: Life In The City	-	-	1	-	1	5	12	2,704,000	165,451	-	-
11	Austin: Memorial	-	-	6	1	5	10	500	5,788,000	243,000	-	-
12	Austin: Northwest Hills	-	-	27	9	19	85	36,339	14,257,668	571,051	1,131,314	-
13	Austin: Oak Hill	-	-	-	2	8	415	5,070	9,443,562	928,582	2,040,116	-
14	Austin: Servant Church	-	-	6	-	3	40	350	4,000,000	159,245	-	2,182
15	Austin: Simpson	-	-	3	-	1	7	-	2,949,185	45,881	115,825	-
16	Austin: St. John's	-	-	30	2	28	109	3,398	7,394,000	2,210,185	-	-
17	Austin: St. Luke	-	-	4	2	2	8	1,400	2,400,000	28,273	24,303	887
18	Austin: St. Mark	-	-	1	-	1	21	5,115	4,576,341	6,000	297,934	7,067
19	Austin: St. Paul's	-	-	-	-	-	-	-	118,000	29,302	-	-
20	Austin: St. Peter's	-	-	1	-	1	20	20	6,551,939	-	142,902	-
21	Austin: Tarrytown	-	5	15	6	21	350	4,500	19,307,046	3,209,407	579,442	-
22	Austin: Trinity	-	-	9	1	2	40	15,600	4,672,335	24,551	507,024	9,596
23	Austin: University	-	-	4	1	3	80	10,000	12,541,000	1,925,919	121,700	-
24	Austin: Wesley	-	-	-	-	-	-	-	3,200,000	250,000	-	-
25	Austin: Westlake	4	11	21	16	20	596	9,742	5,946,934	1,199,521	177,804	-
26	Bee Creek	-	-	20	12	8	317	2,935	9,189,512	342,421	-	-
27	Bend	1	7	5	2	4	27	300	345,500	59,103	-	-
28	Bertram	-	-	3	1	2	15	60	1,186,000	232,823	-	-
29	Burnet	-	-	-	-	2	8	145	3,263,000	462,000	-	-
30	Cedar Park: First	-	-	7	-	7	93	300	1,988,000	183,852	299,243	-
31	Chapel Hill	-	-	-	-	-	-	-	116,000	9,795	-	-
32	Driftwood	-	-	-	-	-	4	76	485,000	169,648	-	-
33	Dripping Springs	4	25	3	2	3	25	10	6,709,000	437,675	718,587	-
34	Kempner	-	-	7	1	7	13	650	559,000	54,799	-	-
35	Lampasas	-	-	1	1	2	25	360	7,410,000	241,317	2,105	7,160
36	Leander	-	-	4	-	4	53	559	1,462,000	727,345	98,108	37,784
37	Cross Tracks Church	-	-	-	-	-	37	500	2,996,000	785,625	855,336	-
38	Lometa	-	-	2	1	2	5	250	896,000	56,000	-	-
39	Manchaca	-	-	43	13	19	276	10,000	10,556,140	487,594	273,493	7,695
40	Pflugerville	-	-	8	1	7	304	25,527	7,411,931	369,635	1,017,494	-
41	Rolling Hills Community	-	-	-	-	-	90	394	539,179	41,900	62,713	-
42	Temple: El Divino Salvador	-	-	-	-	-	-	50	120,000	15,000	-	-
43	Waco: Latin American	-	-	3	3	3	8	2,500	155,000	4,000	-	-
44	Capital District	-	-	-	-	-	-	-	-	-	-	-
45	Capital District Totals	10	70	345	109	267	4,859	169,191	263,169,520	27,895,611	17,421,030	247,944

CAPITAL DISTRICT

CA	Apportionments				Benevolence and Connectional Support											
	Amount Apportioned by the Conference	Amount Apportioned for District	Paid Conference Apportionments	Paid District Apportionments	Paid General Advance	Paid World Service	Paid Conference Advance	Paid Youth Service Fund	Paid Other Funds	Paid Special Sunday	Paid Human Relations	Paid UMCOR Sunday	Paid Peace with Justice	Paid Native American	Paid World Communion	Paid UMS Student Day
	28a.	28b.	29a.	29b.	30	31	32	33	34	35	36a.	36b.	36c.	36d.	36e.	36f.
1 Austin: Berkeley	14,969	3,359	14,969	3,359	1,461	-	270	-	-	-	-	200	520	330	-	-
2 Austin: Bethany	156,822	35,192	156,822	35,192	17,966	-	2,382	-	-	-	-	50	-	-	-	-
3 Austin: Covenant	34,882	7,827	34,882	7,827	-	-	-	-	-	-	-	-	-	-	-	-
4 Violet Crown City Church	-	-	-	-	300	-	-	-	-	-	-	-	-	-	-	-
5 Austin: Decker	5,026	1,128	5,026	1,128	-	-	-	-	-	-	-	-	-	-	-	-
6 Austin: Emmanuel	13,756	3,086	13,756	3,086	-	-	-	-	-	-	-	-	-	-	-	-
7 Austin New Church	-	-	-	-	-	-	-	-	-	-	-	-	-	-	-	-
8 Austin: First	159,888	35,879	146,250	30,728	-	-	-	-	-	-	-	-	-	-	-	-
9 Austin: Lake Travis	71,668	16,083	29,893	6,217	-	-	-	-	-	-	-	-	-	-	-	-
10 Austin: Life In The City	23,645	5,306	11,825	2,653	-	-	-	-	-	-	-	-	-	-	-	-
11 Austin: Memorial	16,128	3,620	4,499	897	2,160	-	-	-	-	-	-	-	-	-	-	-
12 Austin: Northwest Hills	59,407	13,331	59,407	13,331	600	-	1,250	-	-	-	-	50	-	-	-	-
13 Austin: Oak Hill	97,090	21,787	97,090	21,787	10,026	-	9,119	-	-	-	-	119	-	-	-	-
14 Austin: Servant Church	20,155	4,523	-	-	-	-	-	-	-	-	-	-	-	-	-	-
15 Austin: Simpson	11,175	2,508	11,175	2,508	-	-	-	-	-	-	-	-	-	-	-	-
16 Austin: St. John's	91,875	20,617	78,773	17,524	12,128	-	1,000	-	100	-	-	705	1,500	-	1,000	-
17 Austin: St. Luke	12,927	2,901	12,927	2,901	125	-	300	-	-	-	-	300	-	-	-	-
18 Austin: St. Mark	19,052	4,275	3,709	655	-	-	1,000	-	-	-	150	-	-	-	-	-
19 Austin: St. Paul's	1,664	373	1,664	373	-	-	-	-	-	-	-	-	-	-	-	-
20 Austin: St. Peter's	14,735	3,307	3,789	828	-	-	-	-	-	-	-	-	-	-	-	-
21 Austin: Tarrytown	194,208	43,580	194,208	43,580	8,210	-	500	-	-	-	-	500	-	-	-	-
22 Austin: Trinity	17,561	3,941	865	167	70	-	745	-	-	-	207	-	-	332	-	-
23 Austin: University	114,549	25,705	114,549	25,705	7,795	-	4,129	-	-	598	-	564	-	-	162	25
24 Austin: Wesley	28,902	6,486	28,902	6,486	484	-	280	-	-	-	-	140	-	-	90	-
25 Austin: Westlake	87,965	19,739	87,965	19,739	1,300	-	200	-	-	-	-	100	-	-	-	-
26 Bee Creek	38,888	8,727	38,888	8,727	-	-	-	-	-	-	-	-	-	-	-	-
27 Bend	5,505	1,235	5,505	1,235	400	-	100	-	-	-	-	100	-	-	-	-
28 Bertram	9,848	2,210	9,848	2,210	-	-	-	-	-	-	-	-	-	-	-	-
29 Burnet	32,285	7,245	32,285	7,245	-	-	-	-	-	-	-	-	-	-	-	-
30 Cedar Park: First	16,337	3,667	16,337	3,667	3,068	-	155	-	-	-	-	400	-	-	-	-
31 Chapel Hill	557	125	-	-	-	-	-	-	-	-	-	-	-	-	-	-
32 Driftwood	7,492	1,681	7,492	1,681	-	-	-	-	-	-	-	-	-	-	-	-
33 Dripping Springs	87,862	19,716	87,862	19,716	2,600	-	1,000	-	-	-	-	400	-	-	-	-
34 Kempner	2,565	576	2,362	528	-	-	-	-	-	-	-	-	-	-	-	-
35 Lampasas	27,662	6,207	27,662	6,207	-	-	-	-	-	-	-	-	-	-	-	-
36 Leander	32,420	7,275	32,420	7,275	974	-	66	-	-	-	-	66	100	-	-	-
37 Cross Tracks Church	18,809	4,221	16,371	3,674	-	-	-	-	-	-	-	280	-	-	165	-
38 Lometa	2,199	494	2,199	494	-	-	-	-	-	-	-	-	-	-	-	-
39 Manchaca	59,465	13,344	59,465	13,344	4,550	-	180	-	-	-	-	435	-	-	-	-
40 Pflugerville	41,059	9,214	41,059	9,214	-	-	-	-	-	-	-	-	-	-	-	-
41 Rolling Hills Community	11,019	2,473	-	-	-	-	-	-	-	-	-	-	-	-	-	-
42 Temple: El Divino Salvador	1,660	373	1,660	373	-	-	-	-	-	-	-	-	-	-	-	-
43 Waco: Latin American	3,071	689	3,071	689	40	-	20	-	-	-	-	10	-	-	-	-
44 Capital District	-	-	-	-	30	-	-	-	-	-	-	-	-	-	-	-
Capital District Totals	1,666,752	374,025	1,497,431	332,950	74,287	-	22,696	-	100	598	357	4,419	2,120	662	1,417	25

CAPITAL DISTRICT

CA	Salary and Benefits														
	Paid Directly to UMI Causes	Paid Directly to Non UM Causes	Paid Clergy Pension	Paid Clergy Health Benefits	Salary Paid to Senior Pastor	Salary Paid to Associate Pastor	Salary Paid to Deacons	Paid to Senior Pastor for Housing and Utilities	Paid to Associate Pastor for Housing and Utilities	Paid to Deacons for Housing and Utilities	Total ARP Paid	Total Non ARP Paid	Salary and Benefits for Other Church Staff	Program Expenses	Operating Expenses
	37	38	39	40	41a.	41b.	41c.	42a.	42b.	42c.	43	44	45	46	47
1 Austin: Berkeley	-	3,836	11,456	16,127	45,503	14,037	-	20,400	-	-	4,000	-	63,372	3,534	14,907
2 Austin: Bethany	109,989	143,155	44,811	43,495	77,468	91,200	-	38,450	50,047	-	20,174	25,802	936,577	69,510	255,048
3 Austin: Covenant	-	1,279	10,528	10,800	42,525	-	-	30,736	-	-	3,844	-	121,921	-	109,620
4 Violet Crown City Church	100	2,240	11,172	14,436	60,000	-	-	24,000	-	-	7,800	-	57,657	5,571	56,398
5 Austin: Decker	-	400	1,125	-	10,200	-	-	5,000	-	-	-	-	7,937	828	21,965
6 Austin: Emmanuel	-	-	-	9,000	52,000	-	-	4,562	-	-	1,710	-	16,785	6,858	56,730
7 Austin New Church	-	49,107	7,328	19,867	46,821	-	-	34,179	-	-	-	-	279,839	82,091	124,497
8 Austin: First	11,108	22,853	33,254	63,679	104,320	92,505	-	24,000	18,000	-	13,277	-	771,771	90,744	565,507
9 Austin: Lake Travis	-	-	17,121	34,500	64,000	18,050	-	42,645	11,404	-	7,388	-	299,178	54,241	227,051
10 Austin: Life In The City	-	4,550	10,227	10,800	52,188	-	-	9,596	-	-	1,493	-	39,686	27,563	58,622
11 Austin: Memorial	2,000	4,000	9,882	14,980	50,000	-	-	2,300	-	-	1,600	-	24,000	25,000	75,000
12 Austin: Northwest Hills	2,750	9,937	11,535	11,016	69,049	-	-	25,450	-	-	5,624	-	239,363	43,580	139,344
13 Austin: Oak Hill	-	32,441	22,288	32,926	76,221	48,250	-	33,890	14,771	-	6,100	-	392,091	57,703	161,960
14 Austin: Servant Church	-	9,660	9,590	11,136	37,722	-	-	23,285	-	-	817	-	91,751	8,058	57,211
15 Austin: Simpson	-	-	9,581	10,800	33,109	-	-	21,298	-	-	532	-	19,200	2,292	47,589
16 Austin: St. John's	64,679	28,863	20,079	16,248	72,994	28,177	17,377	14,200	16,965	5,288	7,949	-	489,030	29,699	205,811
17 Austin: St. Luke	-	2,986	9,252	5,437	42,726	-	-	3,680	-	-	390	-	15,036	2,822	35,398
18 Austin: St. Mark	-	-	9,306	10,800	42,900	-	-	-	10,000	-	5,577	-	27,643	2,599	179,756
19 Austin: St. Paul's	-	-	-	-	5,320	-	-	-	-	-	-	-	-	-	5,681
20 Austin: St. Peter's	-	1,298	10,484	-	30,001	-	-	43,214	-	-	-	-	23,091	1,123	43,113
21 Austin: Tarrytown	49,132	51,044	54,553	88,821	95,957	180,000	-	38,840	106,885	-	27,998	3,800	727,286	44,839	436,013
22 Austin: Trinity	387	8,357	5,787	-	65,592	2,409	-	23,804	20,800	-	1,840	-	60,538	1,547	13,502
23 Austin: University	5,650	13,600	23,043	27,096	89,133	49,038	-	31,560	25,275	-	9,663	-	530,501	123,434	194,581
24 Austin: Wesley	-	2,000	10,932	11,390	68,186	-	-	14,500	-	-	-	1,000	81,954	26,406	82,276
25 Austin: Westlake	24,060	106,193	17,613	21,132	59,592	43,094	-	36,662	13,592	-	6,667	-	409,360	32,801	278,809
26 Bee Creek	10,000	57,402	22,374	35,640	70,000	60,500	-	32,000	6,000	-	9,137	9,000	127,456	12,252	42,613
27 Bend	800	7,103	-	-	26,295	-	-	2,113	-	-	1,833	-	-	2,482	13,195
28 Bertram	-	4,730	-	-	18,570	-	-	6,000	-	-	237	-	16,557	327	13,229
29 Burnet	-	9,856	10,548	10,800	64,000	-	-	9,800	-	-	6,824	-	92,576	3,721	149,324
30 Cedar Park: First	-	7,497	11,984	10,800	40,092	18,125	-	23,905	6,471	-	1,844	-	18,506	10,027	49,724
31 Chapel Hill	-	1,300	-	-	-	-	-	-	-	-	-	-	-	-	6,264
32 Driftwood	-	1,850	1,734	-	26,532	-	-	12,000	-	-	1,340	3,468	10,280	598	16,744
33 Dripping Springs	3,000	13,568	20,955	56,612	75,110	45,675	-	6,864	3,573	-	9,649	-	489,610	37,135	154,601
34 Kempner	3,436	524	491	-	9,279	-	-	2,876	-	-	-	-	-	758	12,245
35 Lampasas	2,075	4,500	11,166	10,800	70,268	-	-	20,179	-	-	3,952	-	82,629	9,157	113,753
36 Leander	12,376	15,070	21,546	30,325	64,000	-	-	24,900	-	-	1,066	-	115,112	10,822	50,491
37 Cross Tracks Church	126	3,302	10,181	10,993	54,032	-	-	3,436	-	-	6,800	-	15,548	3,120	57,632
38 Lometa	-	600	-	-	17,570	-	-	1,558	-	-	1,000	-	4,174	721	6,132
39 Manchaca	7,400	15,353	17,106	11,136	75,781	33,475	-	30,172	30,031	-	3,763	-	272,057	25,719	156,501
40 Pflugerville	-	44,765	15,803	16,200	47,767	21,233	-	40,451	9,966	-	-	-	141,607	29,538	151,899
41 Rolling Hills Community	1,850	1,448	-	-	9,500	-	-	7,250	-	-	-	-	10,402	-	22,563
42 Temple: El Divino Salvador	-	-	-	-	9,600	-	-	-	-	-	-	-	-	250	4,800
43 Waco: Latin American	-	250	-	-	13,200	-	-	-	-	-	-	-	-	300	8,000
44 Capital District	-	-	-	-	-	-	-	-	-	-	-	-	-	-	-
45 Capital District Totals	310,955	686,955	514,874	677,832	2,085,123	745,768	17,377	769,755	343,780	5,288	181,931	43,114	7,122,126	889,816	4,476,146

STATISTICS

CAPITAL DISTRICT

CA	Expenses			Receipts								
	Paid on Debt	Paid Capital Improvements	Grand Total Paid	Number of Giving Households	Received through Pledges	Received Non Pledges	Received from Unidentified Giver	Received Interest / Dividends	Received Sale of Assets	Received Building Use	Received through Fundraisers	
	48	49	50	51	52a.	52b.	52c.	52d.	52e.	52f.	52g.	
1 Austin: Berkeley	-	-	218,281	87	147,650	71,780	300	653	-	18,000	-	
2 Austin: Bethany	404,358	255,584	2,778,080	751	2,145,854	395,637	8,040	6,020	-	51,079	-	
3 Austin: Covenant	53,040	58,803	485,805	141	278,327	93,235	10,170	195	-	3,575	33,000	
4 Violet Crown City Church	-	413,675	653,349	48	-	138,985	1,057	7	6,800	14,090	2,180	
5 Austin: Decker	-	11,560	65,169	31	-	52,947	2,015	-	-	21,730	1,100	
6 Austin: Emmanuel	-	37,096	201,583	62	-	149,211	18,298	1,201	-	425	-	
7 Austin New Church	-	-	643,729	233	-	431,999	18,361	8	-	43,100	-	
8 Austin: First	1,292	480,253	2,469,541	401	1,688,335	311,151	5,328	29,689	-	9,624	42,101	
9 Austin: Lake Travis	204,232	18,349	1,034,269	348	-	1,061,435	10,994	1,843	-	8,843	11,607	
10 Austin: Life In The City	-	11,667	240,870	50	92,420	64,400	337	121	-	129,849	769	
11 Austin: Memorial	-	-	216,318	40	-	124,000	-	10,000	-	25,000	13,000	
12 Austin: Northwest Hills	101,040	-	733,326	213	596,723	133,088	2,378	3,348	-	14,045	2,296	
13 Austin: Oak Hill	247,639	35,119	1,299,540	500	650,240	451,539	2,330	418	-	16,100	110	
14 Austin: Servant Church	-	-	249,230	54	-	120,133	1,665	22	-	131,800	-	
15 Austin: Simpson	10,398	-	168,482	90	-	170,144	2,482	-	-	12,658	6,816	
16 Austin: St. John's	-	33,018	1,163,107	562	936,192	145,279	1,293	-	-	8,010	116,075	
17 Austin: St. Luke	2,200	26,611	163,091	69	-	116,504	-	-	2,363	37,219	4,184	
18 Austin: St. Mark	-	-	294,095	75	128,221	1,908	9,750	-	-	28,347	-	
19 Austin: St. Paul's	-	-	13,038	10	-	17,317	-	-	-	-	-	
20 Austin: St. Peter's	13,320	-	170,261	75	-	177,269	110	-	-	4,550	3,712	
21 Austin: Tarrytown	188,240	652,871	2,993,277	257	2,025,488	609,152	6,362	84,825	-	3,040	-	
22 Austin: Trinity	37,894	8,560	253,403	199	78,762	34,120	157	-	-	38,320	35,042	
23 Austin: University	5,000	-	1,281,101	352	728,938	108,457	-	134,112	-	289,240	184,896	
24 Austin: Wesley	26,400	10,000	371,426	139	395,264	32,347	-	-	-	-	19,642	
25 Austin: Westlake	29,002	62,828	1,250,709	253	820,511	156,408	1,002	131	-	20,282	243,475	
26 Bee Creek	127,724	4,800	674,513	262	286,580	335,795	9,380	1,987	-	50,067	-	
27 Bend	-	-	61,161	27	-	76,721	-	73	-	-	-	
28 Bertram	-	-	71,708	34	61,755	29,978	1,101	792	-	17,321	-	
29 Burnet	-	22,945	419,924	361	182,691	115,711	31,322	1,845	-	1,750	-	
30 Cedar Park: First	29,100	164,753	416,455	75	220,627	19,307	923	-	200	3,933	4,074	
31 Chapel Hill	-	-	7,564	-	-	-	6,353	10	-	-	-	
32 Driftwood	-	-	83,719	43	-	110,211	-	19	-	-	-	
33 Dripping Springs	73,798	49,409	1,151,137	372	-	1,262,792	18,159	125	-	11,509	-	
34 Kempner	-	-	32,499	14	-	30,727	2,766	1,041	-	-	-	
35 Lampasas	1,650	5,961	369,959	162	291,258	120,361	1,333	550	-	350	-	
36 Leander	3,737	10,733	401,079	119	206,117	123,669	2,472	1,121	-	10,000	-	
37 Cross Tracks Church	205,880	-	391,540	78	71,100	124,121	7,365	-	-	895	-	
38 Lometa	-	-	34,448	12	-	4,900	435	410	-	-	-	
39 Manchaca	12,649	72,560	841,677	236	504,143	172,981	3,592	-	-	29,141	10,333	
40 Pflugerville	115,410	-	684,912	184	78,599	521,145	2,755	305	-	22,075	-	
41 Rolling Hills Community	10,575	-	63,588	21	-	57,485	-	-	-	9,969	-	
42 Temple: El Divino Salvador	-	500	17,183	12	-	13,900	100	-	-	-	2,500	
43 Waco: Latin American	-	450	26,030	28	-	30,048	200	-	-	-	-	
44 Capital District												
45 Capital District Totals	1,904,626	2,448,154	25,160,226	7,131	12,615,795	8,318,297	190,685	280,871	9,363	1,085,936	736,912	

STATISTICS

CAPITAL DISTRICT

STATISTICS

		Receipts									
CA		Received Capital Campaign	Received Memorials / Endowments	Received Other Support	Received from Directed Benevolence	Total income for Designated Causes	Received Equitable compensation	Received Advance Specials	Received Other Grants	Total Connectional Income	Grand Total Received
		53a.	53b.	53c.	53d.	53	54a.	54b.	54c.	54	55
1	Austin: Berkeley	-	19,252	-	27,444	46,696	-	-	136,700	136,700	421,779
2	Austin: Bethany	2,500	52,709	-	49,852	105,061	-	-	380,522	380,522	3,092,213
3	Austin: Covenant	-	15,000	26,400	-	41,400	-	-	52,584	52,584	512,486
4	Violet Crown City Church	-	1,000	-	300	1,300	-	-	22,382	22,382	186,801
5	Austin: Decker	-	100	-	-	100	-	-	-	-	77,892
6	Austin: Emmanuel	-	-	-	-	-	-	-	-	-	169,135
7	Austin New Church	-	-	20,590	-	20,590	-	-	-	-	514,058
8	Austin: First	93,812	265,824	87,961	128,576	576,173	-	-	53,347	53,347	2,715,748
9	Austin: Lake Travis	76,452	8,005	80,736	18,960	184,153	-	-	-	-	1,278,875
10	Austin: Life In The City	-	-	-	1,750	1,750	-	-	-	-	289,646
11	Austin: Memorial	-	-	-	1,400	1,400	-	-	-	-	173,400
12	Austin: Northwest Hills	-	1,205	-	8,250	9,455	-	-	-	-	761,333
13	Austin: Oak Hill	5,070	21,693	-	54,533	81,296	-	-	-	-	1,202,033
14	Austin: Servant Church	-	-	2,615	500	3,115	-	-	-	-	256,735
15	Austin: Simpson	-	-	-	-	-	6,378	-	-	6,378	198,478
16	Austin: St. John's	3,720	4,253	409,588	59,694	477,255	-	-	-	-	1,684,104
17	Austin: St. Luke	-	350	-	-	350	-	-	10,834	10,834	171,454
18	Austin: St. Mark	-	1,075	-	1,610	2,685	9,258	-	19,045	28,303	199,214
19	Austin: St. Paul's	-	-	-	-	-	-	-	-	-	17,317
20	Austin: St. Peter's	-	-	-	-	-	-	-	-	-	185,641
21	Austin: Tarrytown	318,134	84,455	-	15,000	417,589	-	-	-	-	3,146,456
22	Austin: Trinity	-	60	-	10,952	11,012	-	-	-	-	197,413
23	Austin: University	1,460	825	-	10,121	12,406	-	2,048	-	2,048	1,460,097
24	Austin: Wesley	-	-	-	-	-	-	-	-	-	447,253
25	Austin: Westlake	-	48,913	259,921	130,244	439,078	-	-	-	-	1,680,887
26	Bee Creek	39,871	5,186	71,870	-	116,927	-	6,400	64,306	70,706	871,442
27	Bend	-	50	-	-	50	-	-	-	-	76,844
28	Bertram	-	-	-	1,075	1,075	-	-	-	-	112,022
29	Burnet	-	260	-	-	260	-	-	-	-	333,579
30	Cedar Park: First	-	-	92,560	24,452	117,012	-	-	80,963	80,963	447,039
31	Chapel Hill	-	-	-	-	-	-	-	-	-	6,363
32	Driftwood	-	-	-	-	-	-	-	-	-	110,230
33	Dripping Springs	-	506	-	750	1,256	-	-	-	-	1,293,841
34	Kempner	-	-	-	-	-	-	-	-	-	34,534
35	Lampasas	-	8,335	-	2,075	10,410	-	-	-	-	424,262
36	Leander	-	4,530	-	328	4,858	-	-	-	-	348,237
37	Cross Tracks Church	118,580	1,755	-	445	120,780	-	-	-	-	324,261
38	Lometa	-	2,245	-	-	2,245	-	-	-	-	7,990
39	Manchaca	72,600	5,500	61,040	35,953	175,093	-	-	52,093	52,093	947,376
40	Pflugerville	-	12,085	20,000	-	32,085	-	3,420	-	3,420	660,384
41	Rolling Hills Community	-	-	-	-	-	-	-	-	-	67,454
42	Temple: El Divino Salvador	-	75	-	-	75	-	-	-	-	16,575
43	Waco: Latin American	-	-	-	50	50	-	-	-	-	30,298
44	Capital District										
45	Capital District Totals	732,199	565,246	1,133,281	584,314	3,015,040	15,636	11,868	872,776	900,280	27,153,179

COASTAL BEND DISTRICT

	Pastor Name	Membership													Members Reported Year End	
		Members Reported at Beginning of Year	Received by Profession of Faith through Confirmation	Received by Professions of Faith other than Confirmation	Restored by affirmation of faith	Added by Correction	Received from Other UM Church	Received from Non UM Church	Removed by Charge Conference	Withdrawn	Removed by Correction	Transferred to Other UM Church	Transferred to Non UM Church	Removed by Death		
CO		1	2a	2b.	2c.	2d.	2e.	2f.	3a.	3b.	3c.	3d.	3e.	3f.	4	
1	Alice: First	Michael Rea Dobbs	270	-	-	-	-	2	-	-	-	-	-	2	270	
2	Aransas Pass	Milford Randolph Zirkel	103	-	-	-	-	2	-	-	-	-	-	6	99	
3	Beeville: First	Adrienne Lynn Zermeno	399	-	4	-	-	3	3	148	4	-	2	4	13	238
4	Beeville: Jones Chapel	Betty Whiteside	37	-	-	-	-	-	-	-	-	-	-	-	-	37
5	Bishop: First	Lon Howard Scott	71	-	1	-	-	-	-	-	-	-	-	-	1	71
6	Bruni	Sadique Dabale	13	-	-	-	-	-	-	-	-	-	-	-	-	13
7	CC: Asbury	Forrest Macon Deviney	457	-	-	-	-	3	-	-	-	-	-	-	-	460
8	CC: El Buen Pastor	David Sanchez	205	-	-	-	-	-	-	-	-	-	-	-	2	203
9	CC: First	Pamela Lynn Dykehouse	1,673	12	10	1	-	13	3	21	14	-	16	2	23	1,636
10	CC: Grace	Mark Courtney Porterfield	685	10	4	-	-	3	-	-	-	-	3	-	3	696
11	CC: Island in the Son	John Powell Smith	113	-	4	-	-	3	-	-	-	-	3	-	4	113
12	CC: Kelsey Memorial	John Vincent Fletcher	535	-	-	-	-	2	-	-	-	-	-	-	6	531
13	CC: St. John's	Wade Leroy Lindstrom	365	-	1	9	-	-	-	24	-	-	-	-	5	346
14	CC: St. Luke's	Bradley Lynn DeHaven	134	3	2	2	-	16	-	-	-	-	-	-	4	153
15	CC: St. Paul	Joseph Tobias	92	-	-	-	-	1	-	-	-	-	-	-	-	93
16	CC: St. Peter's By The Sea	Joseph Tobias	93	-	-	-	-	-	-	-	-	-	-	-	2	91
17	CC: Wesley	Maria Vela	57	-	-	-	-	-	-	-	-	9	2	4	4	42
18	Falfurrias: First	Lon Howard Scott	93	-	-	-	-	-	9	-	-	-	-	-	1	101
19	Fannin	Alexander Gomez Alvarez	40	-	-	-	-	-	-	-	2	-	2	1	35	
20	Fashing		54	-	2	-	-	-	-	-	-	-	-	-	1	55
21	Freer	Sadique Dabale	36	-	-	-	-	-	-	-	-	-	-	-	1	35
22	George West	John Thomas Cochran	217	4	7	-	-	5	2	-	-	-	-	-	4	231
23	Goliad: Fannin St.		26	1	-	-	-	2	-	-	-	-	-	-	2	27
24	Goliad: First	Gilbert Paredez	92	1	-	-	-	-	-	-	-	-	1	-	2	90
25	Hebbronville: First	Sadique Dabale	52	-	-	-	-	-	-	-	-	52	-	-	-	-
26	Ingleside	Gail Danforth	185	-	5	-	-	3	1	-	-	-	-	-	-	194
27	Karnes City UMC	Danielle Elizabeth Knapp	209	-	1	-	-	-	5	-	1	-	-	-	5	209
28	Kenedy: El Buen Samaritano	Maria Vela	53	-	-	-	-	-	-	-	-	-	-	-	2	51
29	Kingsville: El Buen Pastor	Javier Canales	93	-	-	-	-	-	-	-	-	-	-	-	1	92
30	Kingsville: First	Robert Aaron Perales	467	-	-	-	-	-	-	-	-	-	3	-	3	461
31	Lolita	Laura Lee Alvarez	66	-	-	-	-	-	-	-	-	-	-	-	-	66
32	Mathis	Michael Rea Dobbs	106	-	-	-	-	-	-	-	-	-	1	-	2	103
33	Odem: First	Harold Martin Onwiler	108	-	-	-	-	2	-	-	-	-	-	-	3	107
34	Palacios	David James Moreno	209	-	-	-	-	-	-	-	-	-	-	-	-	209
35	Pawnee	Amy Canterbury Knappage	51	-	-	-	-	-	-	-	-	-	-	-	3	48
36	Pettus	Amy Canterbury Knappage	44	-	-	-	1	2	-	-	-	-	-	-	1	46
37	Point Comfort	Laura Lee Alvarez	87	-	-	-	-	-	-	-	-	-	-	-	4	83
38	Port Lavaca: First	Janet Kay Larson	759	-	-	-	-	-	1	-	-	-	-	-	2	758
39	Portland: First	Larry Lewis McRorey	784	5	-	-	-	-	-	-	-	-	9	-	8	772
40	Premont	Lon Howard Scott	47	-	-	-	-	-	-	-	-	-	-	-	-	47
41	Refugio	LeeAnn Barker	60	-	-	-	-	-	-	-	-	-	-	-	4	56
42	Riviera	Edward Stanish Barry	14	-	-	-	-	-	-	-	1	-	-	-	-	13
43	Robstown: El Redentor	Javier Canales	18	-	-	-	-	-	-	-	-	18	-	-	-	-
44	Rockport: First	Frank Bumjoon Baik	277	-	2	-	-	9	3	-	-	-	-	-	8	283
45	Seadrift	Cody Alan Logan	54	-	-	-	-	-	-	-	-	-	-	-	2	52
46	Sinton: First	Matt Welborn	122	-	-	-	-	-	-	-	-	-	-	-	-	122
47	Skidmore		30	-	-	-	-	-	-	-	-	-	-	-	-	30
48	Taft	Daniel Scott Patton	97	-	-	-	4	-	-	-	38	-	-	-	-	63
49	Three Rivers	Olga Paull	158	-	-	-	-	-	-	4	-	-	-	-	-	154
50	Woodsboro: Faith United		52	-	-	-	-	-	-	-	-	-	-	-	-	52
51	Coastal Bend District															
52	Coastal Bend District Totals		10,063	36	43	12	5	71	27	197	57	3	117	10	135	9,741

STATISTICS

COASTAL BEND DISTRICT

CO	Members by Ethnical Gender												Average Worship Attendance	Number who worship Online	Infants and Children Baptized	Youth and Adults Baptized	Total Baptized	Baptized Members	Constituence Members
	Asian	Black	Hispanic / Latino	Native American	Pacific Islander	White	Multi-Racial	Total Ethnicity	Female	Male	Total Gender								
	5.a.	5.b.	5.c.	5.d.	5.e.	5.f.	5.g.	5	6.a.	6.b.	6	7	7a.	8a.	8b.	8	9	10	
1 Alice: First	-	-	16	-	-	252	2	270	177	93	270	36	66	-	-	-	25	56	
2 Aransas Pass	-	-	5	-	-	90	4	99	69	30	99	18	-	-	-	-	7	-	
3 Beeville: First	1	4	19	1	-	211	2	238	138	100	238	63	44	4	-	4	24	23	
4 Beeville: Jones Chapel	-	33	1	-	-	-	3	37	19	18	37	15	-	-	-	-	-	-	
5 Bishop: First	-	-	37	-	-	34	-	71	35	36	71	14	-	1	1	2	1	7	
6 Bruni	-	-	8	-	-	5	-	13	9	4	13	12	-	-	-	-	-	-	
7 CC: Asbury	2	5	42	2	-	255	154	460	270	190	460	215	90	-	-	-	-	36	
8 CC: El Buen Pastor	-	-	203	-	-	-	-	203	121	82	203	38	27	-	-	-	-	-	
9 CC: First	19	4	107	-	-	1,505	1	1,636	933	703	1,636	385	233	5	6	11	68	76	
10 CC: Grace	-	-	49	-	-	617	30	696	395	301	696	159	262	2	3	5	76	180	
11 CC: Island in the Son	-	-	4	-	-	109	-	113	69	44	113	51	10	2	-	2	17	54	
12 CC: Kelsey Memorial	-	-	528	-	-	3	-	531	396	135	531	95	50	-	-	-	2	29	
13 CC: St. John's	1	2	23	1	-	317	2	346	186	160	346	66	33	-	-	-	-	55	
14 CC: St. Luke's	3	-	32	-	-	118	-	153	96	57	153	74	187	3	-	3	3	11	
15 CC: St. Paul	-	93	-	-	-	-	-	93	80	13	93	30	10	-	-	-	-	-	
16 CC: St. Peter's By The Sea	-	4	11	1	2	70	3	91	47	44	91	29	-	-	-	-	18	6	
17 CC: Wesley	-	-	-	-	-	42	-	42	28	14	42	20	18	-	-	-	-	-	
18 Falfurrias: First	-	1	48	-	2	50	-	101	49	52	101	26	-	2	1	3	-	-	
19 Fannin	-	-	4	-	-	31	-	35	19	16	35	16	10	-	-	-	-	-	
20 Fashing	-	-	2	-	-	53	-	55	30	25	55	24	-	-	-	-	-	18	
21 Freer	-	-	10	-	-	18	7	35	23	12	35	15	5	-	-	-	5	25	
22 George West	-	-	4	-	-	226	1	231	115	116	231	75	500	3	-	3	3	3	
23 Goliad: Fannin St.	-	15	10	-	-	2	-	27	15	12	27	27	-	-	-	-	-	-	
24 Goliad: First	-	-	3	-	-	87	-	90	56	34	90	36	34	-	-	-	-	10	
25 Hebronville: First	-	-	-	-	-	-	-	-	-	-	-	-	-	-	-	-	-	-	
26 Ingleside	1	1	11	-	1	174	6	194	121	73	194	70	47	1	-	1	-	91	
27 Karnes City UMC	-	1	27	-	-	181	-	209	137	72	209	72	70	10	1	11	-	15	
28 Kenedy: El Buen Samaritano	-	-	51	-	-	-	-	51	39	12	51	15	-	-	-	-	8	-	
29 Kingsville: El Buen Pastor	1	-	91	-	-	-	-	92	84	8	92	9	16	-	-	-	-	-	
30 Kingsville: First	-	3	76	-	-	356	26	461	274	187	461	46	21	-	-	-	-	-	
31 Lolita	-	-	3	-	-	63	-	66	34	32	66	24	10	-	-	-	-	14	
32 Mathis	-	-	-	-	-	103	-	103	63	40	103	20	-	-	-	-	2	8	
33 Odem: First	-	-	6	-	-	101	-	107	53	54	107	21	8	-	-	-	2	7	
34 Palacios	-	-	8	-	-	201	-	209	106	103	209	30	15	1	-	1	-	16	
35 Pawnee	1	-	-	-	-	47	-	48	30	18	48	26	22	1	-	1	17	15	
36 Pettus	-	-	-	-	-	44	2	46	28	18	46	22	-	-	-	-	-	2	
37 Point Comfort	-	1	4	-	-	78	-	83	42	41	83	25	4	-	-	-	8	7	
38 Port Lavaca: First	-	1	3	-	-	754	-	758	474	284	758	56	48	-	-	-	-	60	
39 Portland: First	2	-	76	-	2	692	-	772	420	352	772	135	500	5	1	6	5	-	
40 Premont	-	-	11	-	-	35	1	47	43	4	47	9	-	-	-	-	-	-	
41 Refugio	-	-	3	-	-	53	-	56	34	22	56	12	-	-	-	-	-	-	
42 Riviera	-	6	-	-	-	7	-	13	8	5	13	5	-	-	-	-	-	-	
43 Robstown: El Redentor	-	-	-	-	-	-	-	-	-	-	-	-	-	-	-	-	-	-	
44 Rockport: First	3	1	9	3	-	267	-	283	178	105	283	102	45	1	-	1	14	-	
45 Seadrift	-	-	-	-	-	52	-	52	35	17	52	35	75	-	-	-	-	45	
46 Sinton: First	-	-	-	-	-	122	-	122	79	43	122	42	12	-	1	1	-	12	
47 Skidmore	-	-	-	-	-	30	-	30	15	15	30	8	4	-	-	-	-	-	
48 Taft	-	-	21	-	-	21	21	63	42	21	63	22	30	3	-	3	-	-	
49 Three Rivers	-	-	11	-	-	141	2	154	86	68	154	31	20	3	-	3	-	-	
50 Woodsboro: Faith United	-	-	2	-	-	50	-	52	38	14	52	20	102	-	-	-	8	4	
51 Coastal Bend District																			
52 Coastal Bend District Totals	34	175	1,579	8	7	7,667	267	9,737	5,838	3,899	9,737	2,396	2,628	47	14	61	313	885	

STATISTICS

COASTAL BEND DISTRICT

		Other Groups														
		Children in Christian Formation Groups	Youth in Christian Formation Groups	Young Adults in Christian Formation Groups	Adults in Christian Formation Groups	Total Christian Formation Groups	Confirmation Classes	Average Attendance in Sunday School	Vacation Bible School	Number of Ongoing Sunday School Classes	Number of Ongoing Non Sunday School Classes	Number of Short-Term Classes	Members in United Methodist Men	Paid Directly by United Methodist Men	Members in United Women in Faith	Paid Directly by United Women in Faith
		11a.	11b.	11c.	11d.	11	12	13	14	15	16	17	18a.	18b.	19a.	19b.
1	Alice: First	5	3	1	23	32	-	17	25	2	3	-	-	-	-	-
2	Aransas Pass	-	-	-	-	-	-	-	-	#	-	1	-	-	10	6,773
3	Beeville: First	2	22	-	56	80	-	29	60	2	7	5	-	-	27	100
4	Beeville: Jones Chapel	-	-	-	-	-	-	-	-	#	-	-	-	-	-	-
5	Bishop: First	-	-	-	-	-	-	-	-	1	1	-	-	-	-	-
6	Bruni	-	-	-	4	4	-	-	-	#	1	-	-	-	-	-
7	CC: Asbury	40	36	5	137	218	6	40	200	5	14	7	37	-	-	-
8	CC: El Buen Pastor	-	7	-	-	7	2	7	-	#	1	-	-	-	-	-
9	CC: First	80	32	42	502	656	13	80	40	10	6	4	-	-	45	5,150
10	CC: Grace	60	25	20	263	368	10	48	68	17	8	3	-	-	38	-
11	CC: Island in the Son	5	-	-	3	8	-	3	-	1	1	-	-	-	10	160
12	CC: Kelsey Memorial	20	15	5	20	60	-	15	20	1	-	-	38	-	50	-
13	CC: St. John's	29	26	6	87	148	-	35	-	4	7	2	18	-	32	-
14	CC: St. Luke's	13	5	-	47	65	4	11	-	6	4	6	-	-	-	-
15	CC: St. Paul	6	2	1	20	29	-	-	-	#	2	-	4	-	5	-
16	CC: St. Peter's By The Sea	-	-	-	-	-	-	-	-	#	-	-	-	-	15	100
17	CC: Wesley	-	-	-	-	-	-	3	-	#	12	-	-	-	-	-
18	Falfurrias: First	-	-	-	-	-	-	-	-	#	-	-	-	-	-	-
19	Fannin	-	-	-	-	-	-	-	-	#	1	-	-	-	-	-
20	Fashing	2	3	-	8	13	-	-	-	#	-	2	-	-	-	-
21	Freer	2	1	3	29	35	-	3	-	1	1	-	-	-	-	-
22	George West	43	18	4	19	84	-	27	67	5	2	3	-	-	-	-
23	Goliad: Fannin St.	-	-	-	16	16	-	6	-	1	-	-	15	-	17	-
24	Goliad: First	24	1	-	34	59	-	23	56	2	3	1	-	-	-	-
25	Hebbronville: First	-	-	-	-	-	-	-	-	#	-	-	-	-	-	-
26	Ingleside	16	23	-	40	79	-	15	-	3	4	1	24	285	19	780
27	Karnes City UMC	50	30	5	40	125	-	12	50	2	6	1	8	2,000	-	-
28	Kenedy: El Buen Samaritano	-	-	-	-	-	-	-	-	2	-	-	-	-	-	-
29	Kingsville: El Buen Pastor	8	-	-	-	8	-	7	-	7	-	-	-	-	-	-
30	Kingsville: First	7	8	-	5	20	-	-	80	#	-	2	-	-	-	-
31	Lolita	3	2	-	15	20	-	-	20	#	1	2	-	-	-	-
32	Mathis	-	-	-	7	7	-	10	-	1	1	-	-	-	10	315
33	Odem: First	-	-	-	8	8	-	8	-	1	-	-	-	-	-	600
34	Palacios	4	1	1	33	39	2	10	-	2	3	2	-	-	10	1,225
35	Pawnee	-	-	-	4	4	4	-	-	#	1	-	6	700	-	-
36	Pettus	-	-	-	12	12	-	-	-	#	1	-	-	-	-	-
37	Point Comfort	11	7	-	30	48	-	30	12	1	-	-	-	-	-	-
38	Port Lavaca: First	4	-	3	35	42	-	25	7	2	4	3	-	-	54	1,200
39	Portland: First	23	11	-	106	140	5	95	72	7	5	5	5	-	5	-
40	Premont	-	-	-	-	-	-	-	-	#	-	-	-	-	-	-
41	Refugio	-	-	-	-	-	-	-	-	#	-	-	-	-	17	300
42	Riviera	-	-	-	-	-	-	-	-	#	2	-	-	-	-	-
43	Robstown: El Redentor	-	-	-	-	-	-	-	-	#	-	-	-	-	-	-
44	Rockport: First	-	5	-	85	90	-	50	49	6	4	2	-	-	-	-
45	Seadrift	15	5	-	35	55	-	10	63	2	3	-	-	-	-	-
46	Sinton: First	4	18	1	11	34	-	18	-	2	15	4	8	-	9	500
47	Skidmore	-	-	-	-	-	-	-	-	#	-	-	-	-	-	-
48	Taft	5	1	-	14	20	-	-	-	#	-	2	-	-	-	-
49	Three Rivers	-	-	-	-	-	-	-	33	#	1	-	-	-	-	-
50	Woodsboro: Faith United	10	2	-	2	14	-	-	1	#	-	-	-	-	-	-
51	Coastal Bend District															
52	Coastal Bend District Totals	491	309	97	1,750	2,647	46	637	923	96	125	58	163	2,985	373	17,203

COASTAL BEND DISTRICT

STATISTICS

	Other Groups											
	Number of UMWIM Teams	Number of UMWIM Team Members	Number of Community Ministries	Number Focus on Global Regional Health	Number Focus on Poor / Socially Marginalized	Number Focus on Poor / Socially Marginalized	Number Serving in Mission / Community Ministries	Number of Persons Served by Community Ministries	Value of Land, Buildings and Equipment	Value of Other Liquid Assets	Indebtness Secured by Assets	Other Indebtness
CO	20a.	20b.	21	21a.	21b.	22	23	24	25	26	27	
1 Alice: First	-	-	1	1	-	-	80	993,365	155,775	-	-	
2 Aransas Pass	-	-	2	-	2	12	200	1,640,206	149,803	-	-	
3 Beeville: First	-	-	11	4	5	72	3,100	2,452,440	289,907	-	-	
4 Beeville: Jones Chapel	-	-	-	-	-	-	-	260,500	-	-	-	
5 Bishop: First	-	-	11	6	5	4	500	153,000	52,000	-	3,197	
6 Bruni	-	-	1	-	1	-	-	203,000	92,613	-	-	
7 CC: Asbury	-	-	19	17	10	282	2,670	5,931,200	296,894	815,544	9,524	
8 CC: El Buen Pastor	-	-	-	-	-	-	-	1,277,000	-	-	-	
9 CC: First	-	-	10	3	7	74	946	29,847,000	9,509,578	-	65,900	
10 CC: Grace	-	-	15	3	10	125	6,600	5,397,511	1,086,631	1,110,105	4,105	
11 CC: Island in the Son	-	-	3	-	1	20	400	1,093,246	326,466	-	267	
12 CC: Kelsey Memorial	-	-	1	-	1	50	2,000	3,079,000	32,203	-	-	
13 CC: St. John's	-	-	9	2	7	65	65	8,238,384	499,555	247,865	-	
14 CC: St. Luke's	-	-	7	2	7	15	953	5,228,749	667,135	148,158	1,432	
15 CC: St. Paul	-	-	1	-	1	3	-	1,003,600	76,363	-	2,000	
16 CC: St. Peter's By The Sea	-	-	3	2	2	30	5,650	791,000	153,153	-	-	
17 CC: Wesley	-	-	-	-	-	15	3,000	2,279,000	20,000	15,000	32,000	
18 Falfurrias: First	-	-	8	5	3	6	500	378,750	59,156	-	-	
19 Fannin	-	-	1	-	1	5	200	341,000	64,000	-	-	
20 Fashing	-	-	4	1	2	12	50	497,266	90,498	-	-	
21 Freer	-	-	-	-	-	6	30	698,500	10,696	-	-	
22 George West	2	2	6	5	1	45	500	1,306,000	109,992	-	2	
23 Goliad: Fannin St.	-	-	5	3	2	-	300	285,000	5,000	-	5,000	
24 Goliad: First	-	-	4	1	3	7	10	1,684,000	201,281	-	-	
25 Hebbronville: First	-	-	-	-	-	-	-	-	-	-	-	
26 Ingleside	-	-	2	-	2	30	11,352	1,423,000	122,764	3,204	-	
27 Karnes City UMC	-	-	8	5	3	30	300	2,175,876	3,301,011	-	-	
28 Kenedy: El Buen Samaritano	-	-	-	-	-	-	25	350,000	6,500	-	-	
29 Kingsville: El Buen Pastor	-	-	2	2	2	5	-	43,500	-	-	-	
30 Kingsville: First	-	-	-	1	1	2	1	5,498,345	177,076	170,119	-	
31 Lolita	-	-	2	-	2	40	300	405,000	-	-	-	
32 Mathis	-	-	3	2	-	-	37	1,523,000	164,000	-	-	
33 Odem: First	-	-	3	-	2	12	30	1,695,575	126,844	-	-	
34 Palacios	-	-	15	2	15	15	75	1,969,000	83,255	-	-	
35 Pawnee	-	-	4	-	1	15	600	362,000	225,565	-	-	
36 Pettus	-	-	-	-	-	3	11	563,990	223,981	-	-	
37 Point Comfort	-	-	4	2	2	40	300	1,114,000	48,706	-	-	
38 Port Lavaca: First	-	1	10	5	5	65	250	1,156,412	315,688	2,434	-	
39 Portland: First	-	-	11	2	5	80	200	4,050,772	841,385	-	620	
40 Premont	-	-	-	-	-	-	-	135,000	18,272	-	-	
41 Refugio	-	-	2	1	-	6	50	2,063,000	169,790	-	-	
42 Riviera	-	-	1	-	1	1	57	493,000	17,354	-	-	
43 Robstown: El Redentor	-	-	-	-	-	-	-	-	-	-	-	
44 Rockport: First	1	4	5	4	4	80	15,000	4,257,000	691,479	1,410,708	-	
45 Seadrift	-	-	2	1	2	41	500	822,000	283,024	-	-	
46 Sinton: First	-	-	26	9	12	90	2,520	2,341,000	71,577	-	-	
47 Skidmore	-	-	-	-	-	-	-	275,000	24,169	-	-	
48 Taft	-	-	-	1	1	7	75	2,440,000	80,489	-	1,782	
49 Three Rivers	-	-	8	3	8	30	6,516	1,659,000	132,661	-	-	
50 Woodsboro: Faith United	-	-	-	-	1	6	120	1,446,250	12,248	-	-	
51 Coastal Bend District												
52 Coastal Bend District Totals	3	7	230	95	140	1,446	66,073	113,320,437	21,086,537	3,923,137	125,829	

COASTAL BEND DISTRICT

CO	Apportionments				Benevolence and Connectional Support												
	Amount Apportioned by the Conference	Amount Apportioned for District	Paid Conference Apportionments	Paid District Apportionments	Paid General Advance	Paid World Service	Paid Conference Advance	Paid Youth Service Fund	Paid Other Funds	Paid Special Sunday	Paid Human Relations	Paid UMCOR Sunday	Paid Peace with Justice	Paid Native American	Paid World Communion	Paid UMS Student Day	
	28a.	28b.	29a.	29b.	30	31	32	33	34	35	36a.	36b.	36c.	36d.	36e.	36f.	
1 Alice: First	17,050	3,046	12,609	2,211	-	-	-	-	-	-	35	-	40	15	10	-	
2 Aransas Pass	10,437	1,865	-	-	-	-	-	-	-	-	-	-	-	-	-	-	
3 Beeville: First	26,607	4,754	3,296	4,754	-	-	-	-	-	-	-	150	-	-	-	-	
4 Beeville: Jones Chapel	2,676	478	-	-	-	-	-	-	-	-	-	-	-	-	-	-	
5 Bishop: First	4,991	892	5,028	899	617	-	226	-	547	-	-	50	-	-	-	-	
6 Bruni	2,736	489	2,736	489	80	-	40	-	-	-	-	20	-	-	-	-	
7 CC: Asbury	46,842	8,370	46,842	8,370	100	-	25	-	-	-	-	25	-	-	-	-	
8 CC: El Buen Pastor	8,296	1,482	8,296	1,482	80	-	40	-	-	-	-	20	-	-	-	-	
9 CC: First	138,838	24,808	112,704	24,808	669	-	-	-	-	-	-	-	-	-	315	-	
10 CC: Grace	61,808	11,044	61,808	11,044	-	-	-	-	-	-	-	-	-	-	-	-	
11 CC: Island in the Son	13,378	2,390	13,378	2,390	1,493	-	457	-	320	-	20	220	25	70	200	110	
12 CC: Kelsey Memorial	17,897	3,198	17,897	3,198	60	-	-	-	-	-	-	-	-	-	60	-	
13 CC: St. John's	40,672	7,267	40,672	7,267	879	-	100	-	-	-	-	202	80	63	235	130	
14 CC: St. Luke's	26,995	4,824	26,995	4,824	-	-	-	-	-	-	-	-	-	-	-	-	
15 CC: St. Paul	8,736	1,561	8,736	1,561	100	-	50	-	-	-	-	50	-	-	-	-	
16 CC: St. Peter's By The Sea	7,374	1,318	7,374	1,318	815	-	10	-	-	-	7,374	105	-	-	-	-	
17 CC: Wesley	10,154	1,815	10,154	1,815	-	-	42	-	-	-	-	-	-	-	-	-	
18 Falfurrias: First	5,481	979	270	482	-	-	-	-	-	-	-	-	-	-	-	-	
19 Fannin	3,508	626	3,508	626	-	-	-	-	-	-	-	-	-	-	-	-	
20 Fashing	2,566	459	2,566	459	-	-	-	-	-	-	-	-	-	-	-	-	
21 Freer	4,197	750	4,197	750	-	-	-	-	-	-	-	-	-	-	-	-	
22 George West	11,470	2,050	11,470	2,050	389	-	93	-	-	-	53	45	24	33	94	37	
23 Goliad: Fannin St.	591	106	591	106	40	-	20	-	-	-	-	10	-	-	10	-	
24 Goliad: First	13,222	2,363	13,222	2,363	899	-	1,425	-	-	-	-	256	-	-	87	-	
25 Hebbronville: First	2,006	358	2,006	358	-	-	-	-	-	-	-	-	-	-	-	-	
26 Ingleside	13,921	2,487	13,921	2,487	643	-	20	-	-	-	-	78	-	-	-	90	
27 Karnes City UMC	14,552	2,601	14,552	2,601	-	-	-	-	-	-	-	-	-	-	-	-	
28 Kenedy: El Buen Samaritano	1,235	221	1,235	221	-	-	-	-	-	-	-	-	-	-	-	-	
29 Kingsville: El Buen Pastor	2,169	388	758	197	-	-	-	-	-	-	-	-	-	-	-	-	
30 Kingsville: First	24,954	4,458	12,661	2,148	-	-	-	-	-	-	-	825	-	-	-	-	
31 Lolita	4,800	858	4,800	858	283	-	58	-	-	-	-	58	-	-	50	-	
32 Mathis	8,204	1,466	8,204	1,466	-	-	-	-	-	-	25	105	-	55	-	100	
33 Odem: First	8,200	1,465	6,148	1,456	-	-	-	-	-	-	-	-	-	-	-	-	
34 Palacios	13,282	2,373	8,263	1,700	233	-	31	-	-	-	-	45	-	-	-	-	
35 Pawnee	3,724	666	3,724	666	450	-	50	-	-	-	-	-	-	-	-	-	
36 Pettus	3,666	655	3,666	655	400	-	200	-	-	-	-	100	-	-	-	-	
37 Point Comfort	5,032	900	5,032	900	210	-	151	-	-	-	-	28	-	-	-	-	
38 Port Lavaca: First	21,254	3,798	21,254	3,798	1,525	-	25	-	-	-	-	-	-	-	-	-	
39 Portland: First	52,966	9,464	52,966	9,464	5,472	-	65	-	-	-	-	752	-	-	11	-	
40 Premont	2,312	413	114	-	-	-	-	-	-	-	-	-	-	-	-	-	
41 Refugio	7,163	1,280	7,163	1,280	200	-	50	-	-	-	-	263	-	-	-	-	
42 Riviera	734	132	734	132	-	-	-	-	-	-	-	-	-	-	-	-	
43 Robstown: El Redentor	952	170	47	86	-	-	-	95	-	-	-	-	-	-	-	-	
44 Rockport: First	36,025	6,437	36,025	6,437	3,890	-	-	-	-	-	-	216	-	223	-	-	
45 Seadrift	9,679	1,729	9,679	1,729	-	-	-	-	-	-	-	-	-	-	-	-	
46 Sinton: First	13,069	2,335	4,803	782	-	-	-	-	-	-	-	-	-	-	-	-	
47 Skidmore	1,931	345	1,931	345	67	-	17	-	-	-	1,931	17	-	-	-	-	
48 Taft	5,687	1,016	5,687	1,016	-	-	-	-	-	-	-	-	-	-	-	-	
49 Three Rivers	11,029	1,971	11,029	1,971	328	-	-	-	92	-	-	-	-	-	-	-	
50 Woodsboro: Faith United	4,248	759	58	378	-	-	-	-	-	-	-	-	-	-	-	-	
51 Coastal Bend District	-	-	-	-	-	-	-	-	-	-	-	-	-	-	-	-	
52 Coastal Bend District Totals	759,316	135,679	650,809	126,397	19,922	-	3,195	-	959	-	133	3,640	169	459	1,072	467	

STATISTICS

COASTAL BEND DISTRICT

CO	Salary and Benefits													45	46	47
	37	38	39	40	41a.	41b.	41c.	42a.	42b.	42c.	43	44				
	Paid Directly to UM Causes	Paid Directly to Non UM Causes	Paid Clergy Pension	Paid Clergy Health Benefits	Salary Paid to Senior Pastor	Salary Paid to Associate Pastor	Salary Paid to Deacons	Paid to Senior Pastor for Housing and Utilities	Paid to Associate Pastor for Housing and Utilities	Paid to Deacons for Housing and Utilities	Total ARP Paid	Total Non ARP Paid	Salary and Benefits for Other Church Staff	Program Expenses	Operating Expenses	
1 Alice: First	-	280	-	-	23,499	-	-	-	-	-	-	66	26,333	7,711	21,235	
2 Aransas Pass	-	4,000	-	-	20,000	-	-	-	-	-	-	-	12,197	-	49,841	
3 Beeville: First	10,323	7,035	10,351	13,871	55,550	-	-	2,625	-	-	729	-	100,628	8,011	84,591	
4 Beeville: Jones Chapel	-	-	-	-	-	-	-	-	-	-	-	-	-	-	11,500	
5 Bishop: First	567	409	1,155	-	11,010	-	-	-	-	-	-	-	5,924	1,600	30,200	
6 Bruni	5,000	8,516	2,785	2,700	13,784	-	-	-	-	-	2,207	-	-	-	5,540	
7 CC: Asbury	-	-	10,170	17,767	50,500	15,200	-	16,800	15,200	-	10,215	-	159,403	13,560	134,961	
8 CC: El Buen Pastor	-	-	-	10,800	42,300	-	-	5,040	-	-	1,664	6,672	-	701	19,140	
9 CC: First	93,790	19,387	37,968	58,269	89,870	166,692	-	22,714	5,482	-	5,453	58,383	388,091	37,055	264,238	
10 CC: Grace	-	15,527	12,207	21,192	81,000	-	-	11,995	-	-	8,036	-	273,691	22,591	159,336	
11 CC: Island in the Son	-	4,220	-	-	41,346	-	-	-	-	-	150	1,015	30,884	4,560	53,560	
12 CC: Kelsey Memorial	55	2,738	-	10,800	62,323	-	-	4,901	-	-	7,000	-	13,807	16,238	65,519	
13 CC: St. John's	536	5,754	10,707	17,737	61,000	-	-	11,513	-	-	4,728	-	101,517	6,953	166,523	
14 CC: St. Luke's	1,100	19,202	10,366	16,009	56,172	-	-	19,839	-	-	6,336	-	74,643	24,857	92,441	
15 CC: St. Paul	-	-	-	-	9,024	-	-	8,100	-	-	-	-	10,320	6,010	19,364	
16 CC: St. Peter's By The Sea	100	-	4,777	5,400	10,012	-	-	3,250	-	-	-	-	2,692	3,355	35,568	
17 CC: Wesley	-	-	2,317	-	18,400	-	-	8,000	-	-	-	-	22,000	-	40,000	
18 Falfurrias: First	-	342	1,156	-	12,000	-	-	1,171	-	-	3,847	-	-	17	20,215	
19 Fannin	100	-	2,326	2,700	21,450	-	-	-	-	-	-	-	4,200	3,000	6,000	
20 Fashing	-	9,611	-	-	8,850	-	-	-	-	-	3,072	-	-	267	18,519	
21 Freer	-	-	2,785	2,700	13,696	-	-	6,225	-	-	2,412	-	-	-	23,600	
22 George West	1,707	3,939	9,618	10,800	46,487	-	-	4,767	-	-	8,865	-	17,813	3,840	39,263	
23 Goliad: Fannin St.	500	1,000	-	-	-	-	-	-	-	-	-	-	-	500	7,000	
24 Goliad: First	3,198	110,184	9,613	5,449	46,908	-	-	4,354	-	-	1,434	-	9,088	6,409	38,134	
25 Hebbronville: First	-	-	665	-	-	-	-	-	-	-	-	-	-	-	-	
26 Ingleside	210	10,475	9,378	10,800	43,285	-	-	5,186	-	-	5,627	-	37,435	4,240	54,944	
27 Karnes City UMC	-	14,000	10,375	25,277	53,272	-	-	6,721	-	-	9,000	-	80,875	35,000	14,000	
28 Kenedy: El Buen Samaritano	-	-	-	-	10,800	-	-	-	-	-	-	-	-	-	15,000	
29 Kingsville: El Buen Pastor	1,928	60	-	-	1,800	-	-	-	-	-	365	-	-	512	820	
30 Kingsville: First	694	842	9,507	10,800	45,000	-	-	7,156	-	-	9,527	-	34,108	2,903	73,627	
31 Lolita	-	1,447	4,714	5,400	21,972	-	-	1,200	-	-	2,400	-	-	1,745	10,510	
32 Mathis	-	480	-	-	20,750	-	-	-	-	-	-	-	14,160	1,546	57,577	
33 Odem: First	5,682	403	3,671	-	27,375	-	-	2,492	-	-	-	-	7,248	1,058	15,607	
34 Palacios	1,489	178	9,775	11,807	48,577	-	-	4,672	-	-	5,752	-	28,056	1,053	47,500	
35 Pawnee	-	8,339	1,228	-	18,630	-	-	-	-	-	393	1,150	-	-	20,316	
36 Pettus	2,700	5,470	409	-	10,075	-	-	-	-	-	82	-	-	5,586	10,473	
37 Point Comfort	-	1,785	4,714	5,400	27,372	-	-	2,042	-	-	-	-	3,843	1,385	6,702	
38 Port Lavaca: First	-	-	9,893	15,162	50,142	-	-	5,802	-	-	5,359	-	76,413	4,515	22,405	
39 Portland: First	1,799	70,051	11,440	25,541	70,766	-	-	3,021	-	-	1,962	-	192,362	19,566	234,650	
40 Premont	-	-	-	-	6,850	-	-	400	-	-	-	-	-	-	6,300	
41 Refugio	-	200	-	-	12,500	-	-	4,041	-	-	1,097	-	-	3,500	53,803	
42 Riviera	-	2,000	-	-	1	-	-	-	-	-	-	-	-	-	5,237	
43 Robstown: El Redentor	-	-	-	-	-	-	-	-	-	-	-	-	-	-	-	
44 Rockport: First	-	35,997	10,167	-	53,800	-	-	5,114	-	-	5,118	-	146,633	10,077	103,583	
45 Seadrift	-	-	8,865	10,800	36,435	-	-	-	-	-	4,735	-	8,830	16,600	34,500	
46 Sinton: First	-	-	9,132	10,800	40,000	-	-	7,776	-	-	-	-	2,359	3,850	57,176	
47 Skidmore	-	-	-	-	7,200	-	-	-	-	-	2,400	-	-	571	8,384	
48 Taft	-	8,248	1,991	-	20,700	-	-	6,715	-	-	2,435	-	842	1,024	25,412	
49 Three Rivers	-	4,198	7,415	14,570	42,249	-	-	5,188	-	-	1,062	-	16,572	1,807	32,553	
50 Woodsboro: Faith United	20	565	4,498	-	18,350	-	-	3,000	-	-	4,771	600	100	475	15,979	
51 Coastal Bend District																
52 Coastal Bend District Totals	131,498	376,882	246,138	342,551	1,483,082	181,892	-	201,820	20,682	-	128,233	67,886	1,903,067	284,248	2,333,346	

STATISTICS

COASTAL BEND DISTRICT

CO	Expenses				Receipts							
	Paid on Debt	Paid Capital Improvements	Grand Total Paid	Number of Giving Households	Received through Pledges	Received Non Pledges	Received from Unidentified Giver	Received Interest / Dividends	Received Sale of Assets	Received Building Use	Received through Fundraisers	
					52a.	52b.	52c.	52d.	52e.	52f.	52g.	
	48	49	50	51	52a.	52b.	52c.	52d.	52e.	52f.	52g.	
1 Alice: First	-	5,025	99,069	52	155,020	-	-	-	1,650	470	5,600	
2 Aransas Pass	-	8,031	94,069	28	-	97,707	931	15	-	-	-	
3 Beeville: First	-	74,275	376,189	120	237,699	51,302	3,974	119	-	860	-	
4 Beeville: Jones Chapel	-	-	11,500	10	-	11,500	-	-	-	-	-	
5 Bishop: First	-	2,000	60,232	38	37,599	1,308	100	180	-	-	-	
6 Bruni	-	947	44,844	8	-	64,514	460	50	-	-	-	
7 CC: Asbury	100,000	-	599,138	163	-	699,813	-	-	-	2,000	-	
8 CC: El Buen Pastor	-	-	96,235	24	75,087	-	-	-	-	100	13,318	
9 CC: First	-	123,594	1,509,482	520	1,100,862	155,089	11,380	7,465	-	100,095	7,736	
10 CC: Grace	85,635	22,734	786,796	323	752,674	-	4,860	30,432	-	1,200	8,038	
11 CC: Island in the Son	-	-	154,418	100	129,273	28,126	4,915	501	-	10,600	742	
12 CC: Kelsey Memorial	-	18,105	222,701	73	192,670	-	3,645	11	-	425	-	
13 CC: St. John's	249,523	61,918	748,037	145	231,438	160,291	3,105	-	771	1,760	-	
14 CC: St. Luke's	145,513	10,654	508,951	106	333,066	36,772	5,456	678	-	3,200	-	
15 CC: St. Paul	-	-	63,315	40	-	74,699	1,941	-	-	-	20,577	
16 CC: St. Peter's By The Sea	-	1,555	76,331	33	33,971	30,184	489	1,737	-	-	6,987	
17 CC: Wesley	-	25,000	127,728	30	-	51,000	25,000	-	-	-	4,000	
18 Falfurrias: First	-	3,058	42,558	40	-	36,923	2,246	51	-	30	1,326	
19 Fannin	-	-	43,910	28	-	2,500	2,000	170	-	-	-	
20 Fashing	-	16,749	60,093	20	-	62,619	-	-	-	-	-	
21 Freer	-	-	56,365	28	-	50,135	5,027	-	-	-	-	
22 George West	-	-	161,387	46	-	168,904	11,447	352	-	225	-	
23 Goliad: Fannin St.	-	5,000	14,777	23	6,000	5,000	1,000	-	-	-	1,000	
24 Goliad: First	-	9,553	262,576	71	-	129,703	3,531	173	-	200	-	
25 Hebbronville: First	-	-	-	-	-	-	-	-	-	-	-	
26 Ingleside	-	39,214	238,033	140	40,249	124,710	8,747	425	-	30	-	
27 Karnes City UMC	-	-	265,673	50	-	523,009	8,020	-	-	-	2,790	
28 Kenedy: El Buen Samaritano	-	6,000	33,256	10	14,000	-	-	-	2,400	-	-	
29 Kingsville: El Buen Pastor	-	1,130	7,570	-	-	17,400	560	-	-	-	-	
30 Kingsville: First	21,410	19,953	251,161	50	158,779	79,759	1,000	7,915	98,655	600	2,335	
31 Lolita	-	-	55,495	28	52,591	461	-	64	-	-	-	
32 Mathis	-	-	104,468	72	73,925	-	5,862	10	-	15,296	4,311	
33 Odem: First	-	-	71,140	34	58,834	5,643	18,960	-	-	860	8,537	
34 Palacios	525	37,584	207,240	76	-	122,393	2,350	410	-	200	3,157	
35 Pawnee	-	2,642	57,588	49	-	69,446	1,840	227	-	-	-	
36 Pettus	-	32,880	72,696	13	39,200	955	2,137	26	100	10,800	-	
37 Point Comfort	-	650	60,214	20	59,066	1,836	1,349	-	-	-	1,305	
38 Port Lavaca: First	-	-	216,293	123	-	352,130	-	-	-	76	-	
39 Portland: First	-	-	699,888	144	-	589,185	9,104	13,028	-	27,200	-	
40 Premont	-	-	13,664	15	5,938	-	-	-	-	-	-	
41 Refugio	-	-	84,097	21	-	53,246	3,033	229	-	2,700	8,892	
42 Riviera	-	-	8,104	33	-	7,954	96	1	-	-	-	
43 Robstown: El Redentor	-	-	-	-	-	-	-	-	-	-	-	
44 Rockport: First	113,280	82,135	612,695	225	-	326,938	13,264	36,808	-	49,158	96,000	
45 Seadrift	-	1,200	133,373	37	-	145,215	9,863	1,252	-	-	-	
46 Sinton: First	-	-	136,678	35	127,618	-	1,154	740	-	750	10,129	
47 Skidmore	-	-	20,932	8	-	14,214	-	-	-	-	2,472	
48 Taft	-	-	74,070	25	-	35,143	5,562	120	-	550	-	
49 Three Rivers	-	-	139,034	51	-	146,358	1,372	286	-	510	-	
50 Woodsboro: Faith United	-	-	48,794	522	-	67,870	2,167	58	-	370	800	
51 Coastal Bend District	-	-	-	-	-	-	-	-	-	-	-	
52 Coastal Bend District Totals	715,886	611,586	9,832,857	3,850	3,915,559	4,601,954	187,947	103,533	103,576	230,265	210,052	

STATISTICS

COASTAL BEND DISTRICT

		Receipts									
CO		Received Capital Campaign	Received Memorials / Endowments	Received Other Support	Received from Directed Benevolence	Total Income for Designated Causes	Received Equitable compensation	Received Advance Specials	Received Other Grants	Total Connectional Income	Grand Total Received
		53a.	53b.	53c.	53d.	53	54a.	54b.	54c.	54	55
1	Alice: First	8,000	1,115	-	95	9,210	-	-	-	-	171,950
2	Aransas Pass	-	515	-	-	515	-	-	-	-	99,168
3	Beeville: First	61,518	3,266	1,000	12,711	78,495	-	-	-	-	372,449
4	Beeville: Jones Chapel	-	-	-	-	-	-	-	-	-	11,500
5	Bishop: First	-	3,000	-	2,000	5,000	-	-	-	-	44,187
6	Bruni	-	5,000	-	-	5,000	-	-	-	-	70,024
7	CC: Asbury	-	-	-	-	-	-	-	-	-	701,813
8	CC: El Buen Pastor	-	-	-	3,920	3,920	-	-	-	-	92,425
9	CC: First	-	2,830	656,719	-	659,549	-	-	-	-	2,042,176
10	CC: Grace	-	9,030	333,872	9,352	352,254	-	-	-	-	1,149,458
11	CC: Island in the Son	-	150	1,675	3,956	5,781	-	-	-	-	179,938
12	CC: Kelsey Memorial	7,057	2,565	5,376	110	15,108	-	-	1,776	1,776	213,635
13	CC: St. John's	9,000	47,513	-	1,028	57,541	-	-	877,898	877,898	1,332,804
14	CC: St. Luke's	-	3,750	65,991	310	70,051	-	-	-	-	449,223
15	CC: St. Paul	-	-	-	-	-	-	-	-	-	97,217
16	CC: St. Peter's By The Sea	-	-	4,198	905	5,103	-	-	-	-	78,471
17	CC: Wesley	-	-	-	-	-	-	-	-	-	80,000
18	Falfurrias: First	100	-	413	513	1,026	-	-	-	-	41,602
19	Fannin	-	20	-	-	20	-	-	-	-	4,690
20	Fashing	-	4,275	-	5,713	9,988	-	-	-	-	72,607
21	Freer	-	1,025	-	-	1,025	-	-	-	-	56,187
22	George West	-	6,165	-	1,912	8,077	-	-	-	-	189,005
23	Goliad: Fannin St.	1,000	-	-	-	1,000	-	-	-	-	14,000
24	Goliad: First	-	655	1,781	2,693	5,129	-	-	-	-	138,736
25	Hebbronville: First										
26	Ingleside	-	75	9,875	830	10,780	-	-	-	-	184,941
27	Karnes City UMC	-	3,920	-	-	3,920	-	-	-	-	537,739
28	Kenedy: El Buen Samaritano	-	-	-	-	-	-	-	-	-	16,400
29	Kingsville: El Buen Pastor	-	-	50	-	50	-	-	-	-	18,010
30	Kingsville: First	-	2,335	-	1,212	3,547	-	-	-	-	352,590
31	Lolita	-	-	-	-	-	-	-	-	-	53,116
32	Mathis	-	6,430	-	1,172	7,602	-	-	-	-	107,006
33	Odem: First	-	100	-	-	100	-	-	-	-	92,934
34	Palacios	14,398	835	6,015	1,440	22,688	-	-	-	-	151,198
35	Pawnee	-	3,195	-	-	3,195	-	-	-	-	74,708
36	Pettus	-	3,985	50,000	700	54,685	-	-	-	-	107,903
37	Point Comfort	3,900	-	-	2,266	6,166	-	-	-	-	69,722
38	Port Lavaca: First	-	-	-	-	-	-	-	-	-	352,206
39	Portland: First	-	46,178	74,559	88,077	208,814	-	-	-	-	847,331
40	Premont	-	-	-	-	-	-	-	-	-	5,938
41	Refugio	-	4,510	-	263	4,773	-	-	-	-	72,873
42	Riviera	-	-	-	-	-	-	-	2,500	2,500	10,551
43	Robstown: El Redentor										
44	Rockport: First	3,320	12,150	78,561	5,054	99,085	-	-	148,995	148,995	770,248
45	Seadrift	-	-	-	-	-	-	-	4,000	4,000	160,330
46	Sinton: First	-	230	-	-	230	-	-	14,390	14,390	155,011
47	Skidmore	-	-	-	-	-	-	-	-	-	16,686
48	Taft	-	425	7,068	-	7,493	-	-	-	-	48,868
49	Three Rivers	15,350	3,715	-	-	19,065	-	-	-	-	167,591
50	Woodsboro: Faith United	-	96	-	20	116	-	-	10,700	10,700	82,081
51	Coastal Bend District										
52	Coastal Bend District Totals	123,643	179,053	1,297,153	146,252	1,746,101	-	-	1,060,259	1,060,259	12,159,246

CROSSROADS DISTRICT

CR	Pastor Name	Members Reported at Beginning of Year	Membership												Members Reported Year End	
			Received by Profession of Faith through Confirmation	Received by Professions of Faith other than Confirmation	Restored by affirmation of faith	Added by Correction	Received from Other U.M. Church	Received from Non U.M. Church	Removed by Charge Conference	Withdrawn	Removed by Correction	Transferred to Other U.M. Church	Transferred to Non U.M. Church	Removed by Death		
		1	2a	2b	2c	2d	2e	2f	3a	3b	3c	3d	3e	3f	4	
1	Altair: Wesley Chapel	Edward E. Glover	31	2	-	-	-	-	-	-	-	-	-	-	1	32
2	Bastrop	Richard Lee Leggett	795	1	3	-	-	9	-	-	2	-	-	-	2	804
3	Bay City: Nazareth		61	-	-	-	-	-	-	-	-	-	-	-	-	61
4	Belmont	Paul Neal Smith	48	-	-	-	-	4	-	-	-	-	-	-	3	49
5	Bloomington: First UMC	Bill Langford	20	-	-	-	-	-	-	-	-	-	-	-	-	20
6	Cedar Creek	Christine Coffey Bistline	569	1	-	-	-	2	-	-	340	2	-	-	5	225
7	Columbus: First	Mark Andrew Brechin	372	-	-	-	-	-	-	-	1	4	3	9	355	
8	Columbus: St. Paul	James Lee Bryant	38	-	-	-	-	-	-	-	-	-	-	2	36	
9	Cuero: First	John James Britsch	139	-	-	-	-	-	-	-	-	-	-	-	139	
10	Dale: Corinth	Mae Elizabeth Fletcher	57	-	-	-	-	-	-	-	-	-	-	3	54	
11	Dewville	Roy D. Collins	52	-	-	-	-	1	-	-	-	-	-	1	52	
12	Eagle Lake	Catherine Otto McCorkle	56	1	-	-	-	-	-	-	-	1	-	-	56	
13	Edna: First	Kelli Lee Williamson	371	-	-	-	-	2	-	2	-	2	-	8	361	
14	Edna: Scruggs Chapel	Sidney Ray Martin	43	-	-	-	-	-	1	-	-	-	-	-	44	
15	El Campo: First	Richard Alvin Young	215	-	5	-	-	-	-	-	-	-	-	-	218	
16	El Campo: Wesley Chapel	Melvin Carter	13	-	-	-	-	-	-	-	-	-	-	-	13	
17	Elgin	Robert Charles Waddle	529	-	3	-	-	7	-	-	-	7	-	3	529	
18	Elgin: Bethel	Cecilio Jimenez	10	-	-	-	-	-	-	-	-	-	-	-	10	
19	Evan's Chapel	Carolyn Pittman	7	-	-	-	-	-	-	-	-	-	-	-	7	
20	Fentress	Wilda Reyes	14	-	-	-	-	-	-	-	-	-	-	-	14	
21	Flatonia	Jeffrey Scott Muehl	110	-	2	-	3	-	-	-	-	-	-	-	115	
22	Freyburg	Jeffrey Scott Muehl	31	-	4	-	-	-	2	-	-	-	-	1	36	
23	Ganado: First	Paul Anthony Beard	177	-	9	-	-	1	-	-	-	-	-	-	187	
24	Garwood: Lehrer Memorial	Catherine Otto McCorkle	63	1	-	-	-	-	-	-	-	-	-	1	63	
25	Gonzales: First	Matthew James Pennington	697	8	1	1	-	1	-	33	-	4	-	15	656	
26	Gonzales: Henson Chapel	Carolyn Pittman	20	-	-	-	-	-	-	-	-	-	-	-	20	
27	Hallettsville: First	Dana Love Hamilton	284	-	-	-	-	2	2	-	3	-	4	4	277	
28	Harwood		28	-	-	-	-	-	-	-	-	-	-	-	28	
29	Haynie Chapel	Matthew Ratliff	169	-	-	-	-	-	-	-	-	-	-	-	169	
30	Hope	Warren George Hornung	20	-	-	-	-	-	-	-	-	-	-	1	19	
31	Industry	Jacob Earle Hunter	292	-	-	-	-	2	2	-	-	-	-	1	295	
32	Industry: Cherry Chapel	Robert Mays	9	-	-	-	-	-	-	-	-	-	-	-	9	
33	Kingsbury	Joseph Lewis Berkley	56	-	-	-	-	-	-	-	-	-	-	2	54	
34	La Grange: First	William Anderson Smith	527	9	2	1	-	2	2	3	44	-	6	7	483	
35	La Grange: St. James	Willie Mae Williams	21	-	3	1	-	2	2	-	-	2	4	2	21	
36	Lockhart: First	Clifton Walker Stringer	371	-	-	-	-	-	-	-	-	-	-	-	371	
37	Lockhart: St. Mark's	Mae Elizabeth Fletcher	46	-	-	-	-	-	-	-	-	-	-	1	45	
38	Louise	Paul Anthony Beard	46	-	-	-	-	-	-	-	-	-	-	2	44	
39	Luling: First	William L. Knobles	159	1	1	-	-	-	3	-	-	-	-	2	162	
40	Luling: Wm Taylor	Ryan Keith Reed	113	-	-	-	-	-	-	-	-	-	-	-	113	
41	Lytton Springs	Jodi Fischer	31	-	-	-	-	-	-	-	-	-	-	1	30	
42	Manor	Elizabeth Miller Edmiston	91	-	2	-	1	1	1	2	-	1	-	2	91	
43	Martindale	Ronald P. Leiningner	135	-	-	-	-	-	-	-	-	-	-	-	135	
44	Monthalia	Paul Neal Smith	142	-	-	-	-	2	5	-	-	-	-	2	147	
45	Mossy Grove	Dana Love Hamilton	9	-	-	-	-	-	-	-	-	-	-	-	9	
46	Nixon	Rhonda Gail Troll	187	-	-	-	-	-	-	-	-	-	-	6	181	
47	Nixon: Harris Chapel	Melvin Carter	44	-	-	-	-	-	-	-	-	-	-	-	44	
48	Port Arthur: Getsemani	Jose Rignack	44	-	-	-	-	-	2	-	-	-	-	-	46	
49	Prairie Lea		38	-	-	-	-	-	-	-	-	-	-	-	38	
50	Rabke	John James Britsch	17	-	-	-	-	-	-	-	-	-	-	-	17	
51	Richardson-Brown Chapel	Jasper Earl Armwood	16	-	-	-	-	-	-	-	-	-	-	-	16	
51	Runge	Cecil Wilton Percy III	24	-	-	-	-	-	-	-	4	-	-	-	20	
52	Schulenburg	Jerry Allan Evins	145	-	-	-	-	-	-	-	-	-	-	-	145	
53	Seguin: First	Cathleen Ann Evins	1,485	4	1	-	1	8	8	-	4	-	5	27	1,471	
54	Seguin: La Trinidad	Noemi V Ramirez	252	-	1	1	-	2	-	-	-	-	-	-	256	
55	Seguin: Wesley Harper	Caroline Jeanet Jackson	117	-	-	-	-	-	-	-	-	-	-	2	115	
56	Shiner: First	Darin Zumwalt	155	-	7	-	-	3	3	-	-	-	-	2	166	
57	Shiner: Johnson's Chapel	Jasper Earl Armwood	9	-	-	-	-	-	-	-	-	-	-	-	9	
58	Smiley		71	-	-	-	-	-	-	-	-	-	-	-	71	
59	Smithville: First	Cynthia Grout Layton	154	-	1	-	3	4	-	-	-	3	1	6	152	
60	Staples		85	-	2	-	-	3	-	-	-	-	-	1	89	
61	Stevens Chapel	Rufus Diggs	35	-	-	-	-	-	-	-	-	-	-	-	35	
62	Telfer	Alexander Gomez Alvarez	47	-	-	-	-	-	2	-	-	-	-	-	45	
63	Victoria: First	Wade Alan Powell	1,186	9	2	1	-	1	2	-	-	-	1	2	1,179	
64	Victoria: John Wesley	Carl Elliott Westbrook	223	-	-	-	-	-	-	-	-	-	-	4	219	
65	Victoria: Webster Chapel	Zettie Fennie Woodson	118	-	-	-	-	-	1	-	-	-	-	1	118	
66	Weimar: First	Mary E. Cline	51	-	-	-	-	2	-	-	-	2	-	-	51	
67	Winchester	Patricia Lee Zaiontz-Newco	21	-	-	-	-	-	-	-	-	-	-	-	21	
68	Yoakum: First	Warren George Hornung	140	-	-	-	-	1	1	-	-	1	-	2	139	
69	Yorktown: First	Cecil Wilton Percy	80	-	-	-	-	-	-	-	-	-	-	1	79	
70	Crossroads District															
71	Crossroads District Total		11,831	37	49	5	8	62	37	35	13	392	35	20	154	11,380

CROSSROADS BEND DISTRICT

STATISTICS

CR	Members by Ethnical Gender											Average Worship Attendance	Number who worship Online	Infants and Children Baptized	Youth and Adults Baptized	Total Baptized	Baptized Members	Constituence Members		
	Asian	Black	Hispanic / Latino	Native American	Pacific Islander	White	Multi-Racial	Total Ethnicity	Female	Male	Total Gender									
	5.a.	5.b.	5.c.	5.d.	5.e.	5.f.	5.g.	5	6.a.	6.b.	6								7	7a.
1	Altair: Wesley Chapel	-	31	1	-	-	-	-	32	28	4	32	15	15	2	-	2	-	-	
2	Bastrop	-	2	22	2	-	-	778	-	804	481	323	804	116	109	1	2	3	4	7
3	Bay City: Nazareth	-	-	-	-	-	-	61	-	61	45	16	61	-	-	-	-	-	-	-
4	Belmont	-	-	-	-	-	-	49	-	49	27	22	49	18	-	-	-	-	1	7
5	Bloomington: First UMC	-	-	-	-	-	-	20	-	20	9	11	20	12	-	-	-	-	-	-
6	Cedar Creek	-	-	9	-	-	-	216	-	225	52	173	225	52	82	-	-	-	9	9
7	Columbus: First	-	-	9	-	-	-	346	-	355	184	171	355	52	12	-	-	-	14	-
8	Columbus: St. Paul	-	36	-	-	-	-	-	36	21	15	36	20	-	-	-	-	-	-	-
9	Cuero: First	-	12	5	-	-	-	122	-	139	84	55	139	26	-	-	1	1	-	28
10	Dale: Corinth	-	50	2	-	-	-	1	1	54	24	30	54	12	7	-	-	-	-	-
11	Dewville	-	1	5	-	-	-	46	-	52	26	26	52	16	8	-	-	-	6	12
12	Eagle Lake	-	-	-	-	-	-	56	-	56	34	22	56	18	3	-	-	-	-	4
13	Edna: First	-	-	8	-	-	-	353	-	361	184	177	361	83	21	2	-	2	36	58
14	Edna: Scruggs Chapel	-	44	-	-	-	-	-	44	30	14	44	20	-	-	-	-	-	-	-
15	El Campo: First	-	1	11	-	-	-	206	-	218	143	75	218	55	68	2	-	2	2	71
16	El Campo: Wesley Chapel	-	13	-	-	-	-	-	13	10	3	13	7	-	-	-	-	-	-	-
17	Elgin	3	9	8	-	-	-	503	6	529	307	222	529	100	55	2	-	2	44	106
18	Elgin: Bethel	-	-	10	-	-	-	-	10	4	6	10	8	-	-	-	-	-	-	-
19	Evan's Chapel	-	7	-	-	-	-	-	7	6	1	7	9	-	-	-	-	-	-	-
20	Fentress	-	-	-	-	-	-	-	14	14	10	4	14	7	-	-	-	-	-	-
21	Flatonia	-	-	-	-	-	-	115	-	115	72	43	115	48	60	2	-	2	2	29
22	Freyburg	-	-	-	-	-	-	36	-	36	24	12	36	17	-	-	-	-	-	-
23	Ganado: First	-	-	10	-	-	-	172	5	187	128	59	187	53	-	1	2	3	1	-
24	Garwood: Lehrer Memorial	-	-	-	-	-	-	63	-	63	29	34	63	15	2	-	-	-	-	2
25	Gonzales: First	-	13	12	-	-	-	631	-	656	354	302	656	150	109	7	6	13	121	120
26	Gonzales: Henson Chapel	-	20	-	-	-	-	-	20	12	8	20	13	11	-	-	-	-	-	8
27	Hallettsville: First	-	3	5	-	-	-	269	-	277	156	121	277	45	11	1	-	1	24	42
28	Harwood	-	-	-	-	-	-	28	-	28	24	4	28	10	-	-	-	-	-	-
29	Haynie Chapel	-	-	10	-	-	-	156	3	169	111	58	169	42	-	-	-	-	-	-
30	Hope	-	-	-	-	-	-	19	-	19	11	8	19	11	-	-	-	-	-	7
31	Industry	-	-	-	-	-	-	294	1	295	162	133	295	63	38	-	-	-	-	20
32	Industry: Cherry Chapel	-	9	-	-	-	-	-	9	6	3	9	9	-	-	-	-	-	-	-
33	Kingsbury	1	-	7	-	-	-	46	-	54	34	20	54	28	15	-	-	-	3	-
34	La Grange: First	-	5	10	-	-	-	468	-	483	274	209	483	100	144	-	1	1	2	92
35	La Grange: St. James	-	17	-	-	-	-	2	2	21	12	9	21	12	58	1	-	1	-	-
36	Lockhart: First	-	-	-	-	-	-	359	12	371	234	137	371	108	-	-	-	-	-	-
37	Lockhart: St. Mark's	-	41	3	-	-	-	1	-	45	28	17	45	29	8	-	-	-	-	-
38	Louise	-	-	-	-	-	-	44	-	44	39	5	44	18	-	-	-	-	-	-
39	Luling: First	-	-	1	-	-	-	161	-	162	97	65	162	42	201	1	1	2	1	54
40	Luling: Wm Taylor	-	100	10	-	-	-	3	-	113	90	23	113	35	-	-	-	-	-	-
41	Lytton Springs	-	-	1	-	-	-	29	-	30	19	11	30	10	-	-	-	-	9	3
42	Manor	-	-	1	-	-	-	90	-	91	61	30	91	16	32	2	-	2	-	19
43	Martindale	-	2	6	-	-	-	127	-	135	75	60	135	90	-	-	-	-	-	-
44	Monthalia	-	-	-	-	-	-	147	-	147	90	57	147	50	125	-	-	-	3	15
45	Mossy Grove	-	-	-	-	-	-	9	-	9	6	3	9	8	6	-	-	-	-	7
46	Nixon	-	-	5	-	-	-	175	1	181	101	80	181	55	498	-	-	-	23	-
47	Nixon: Harris Chapel	-	33	7	-	-	-	4	-	44	29	15	44	22	-	-	-	-	-	-
48	Port Arthur: Getsemani	-	-	46	-	-	-	-	-	46	34	12	46	22	12	-	-	-	-	8
49	Prairie Lea	-	-	-	-	-	-	37	1	38	24	14	38	12	-	-	-	-	-	3
50	Rabke	-	-	-	-	-	-	17	-	17	10	7	17	6	-	-	-	-	-	14
51	Richardson-Brown Chapel	-	16	-	-	-	-	-	16	12	4	16	12	-	-	-	-	-	-	-
51	Runge	-	2	3	-	-	-	15	-	20	9	11	20	7	-	-	-	-	-	1
52	Schulenburg	-	-	3	1	-	-	141	-	145	81	64	145	38	-	-	-	-	-	-
53	Seguin: First	4	3	84	-	-	-	1,359	21	1,471	821	650	1,471	173	201	6	-	6	92	85
54	Seguin: La Trinidad	-	-	256	-	-	-	-	256	129	127	256	60	52	4	1	5	-	-	-
55	Seguin: Wesley Harper	-	107	4	-	-	-	2	2	115	74	41	115	20	80	-	-	-	-	6
56	Shiner: First	1	6	-	-	-	-	159	-	166	99	67	166	40	-	-	-	-	-	35
57	Shiner: Johnson's Chapel	-	8	-	-	-	-	-	1	9	7	2	9	6	6	-	-	-	-	4
58	Smiley	-	-	5	-	-	-	64	2	71	47	24	71	32	-	-	-	-	-	-
59	Smithville: First	1	-	1	1	-	-	147	2	152	100	52	152	52	12	3	-	3	10	2
60	Staples	-	-	1	-	-	-	88	-	89	49	40	89	32	2	-	1	1	-	-
61	Stevens Chapel	-	35	-	-	-	-	-	-	35	30	5	35	16	-	-	-	-	-	-
62	Telferner	-	-	1	-	-	-	44	-	45	25	20	45	15	10	1	-	1	-	-
63	Victoria: First	-	-	14	-	-	-	1,161	4	1,179	675	504	1,179	169	319	4	2	6	-	151
64	Victoria: John Wesley	-	1	2	-	-	-	216	-	219	128	91	219	61	15	-	-	-	-	37
65	Victoria: Webster Chapel	-	103	3	-	-	-	1	11	118	63	55	118	25	13	-	-	-	13	-
66	Weimar: First	-	-	1	-	4	-	46	-	51	30	21	51	11	-	-	-	-	9	23
67	Winchester	-	-	-	-	-	-	21	-	21	9	12	21	10	-	-	-	-	-	10
68	Yoakum: First	1	-	1	-	-	-	136	1	139	77	62	139	30	3	-	3	3	-	8
69	Yorktown: First	-	-	-	-	-	-	79	-	79	45	34	79	48	2	-	-	-	7	4
70	Crossroads District																			
71	Crossroads District Total	11	730	603	4	4	9,938	90	11,380	6,565	4,815	11,380	2,642	2,425	42	20	62	436	1,111	

CROSSROADS DISTRICT

CR	Other Groups																	
	Children in Christian Formation Groups	Youth in Christian Formation Groups	Young Adults in Christian Formation Groups	Adults in Christian Formation Groups	Total Christian Formation Groups	Confirmation Classes	Average Attendance in Sunday School	Vacation Bible School	Number of Ongoing Sunday School Classes	Number of Ongoing Non Sunday School Classes	Number of Short-Term Classes	Members in United Methodist Men	Paid Directly by United Methodist Men	Members in United Women in Faith	Paid Directly by United Women in Faith			
	11a.	11b.	11c.	11d.	11	12	13	14	15	16	17	18a.	18b.	19a.	19b.			
1 Altair: Wesley Chapel	3	1	-	6	10	-	-	-	-	5	4	3	-	1	-			
2 Bastrop	10	13	3	102	128	6	81	-	7	7	-	17	1,300	32	745			
3 Bay City: Nazareth	-	-	-	-	-	-	-	-	-	-	-	-	-	-	-			
4 Belmont	-	-	-	-	-	-	-	-	-	-	-	-	-	-	-			
5 Bloomington: First UMC	-	-	-	-	-	-	-	-	-	-	-	-	-	-	-			
6 Cedar Creek	-	-	-	54	54	-	54	9	8	4	-	-	-	20	2,320			
7 Columbus: First	-	-	-	-	-	-	28	100	1	2	-	-	-	-	-			
8 Columbus: St. Paul	-	-	-	-	-	-	-	-	-	-	-	9	1,000	-	-			
9 Cuero: First	-	-	-	8	8	-	-	-	-	-	-	-	-	12	-			
10 Dale: Corinth	-	-	-	-	-	-	-	-	-	1	-	5	-	5	-			
11 Dewville	-	-	-	14	14	-	-	-	-	-	2	-	-	2	-			
12 Eagle Lake	-	5	-	8	13	1	9	-	1	1	1	-	-	5	-			
13 Edna: First	25	38	16	80	159	-	38	40	6	4	3	-	-	50	3,239			
14 Edna: Scruggs Chapel	-	-	-	-	-	-	3	-	1	-	-	-	-	-	-			
15 El Campo: First	-	-	3	30	33	-	13	45	1	4	6	-	-	-	-			
16 El Campo: Wesley Chapel	-	-	-	-	-	-	-	-	-	-	-	-	-	-	-			
17 Elgin	10	10	-	15	35	-	10	55	2	3	-	10	-	-	-			
18 Elgin: Bethel	3	-	-	4	7	-	7	-	1	-	-	-	-	-	-			
19 Evan's Chapel	3	-	-	5	8	-	5	-	1	1	1	-	-	-	-			
20 Fentress	-	3	-	-	3	-	-	-	-	-	-	-	-	-	-			
21 Flatonia	20	15	20	10	65	-	35	50	4	2	-	-	-	-	-			
22 Freyburg	-	-	-	-	-	-	-	-	-	-	-	-	-	-	-			
23 Ganado: First	10	18	4	25	57	-	20	37	2	3	12	-	-	-	-			
24 Garwood: Lehrer Memorial	30	5	-	10	45	2	-	-	-	1	1	-	-	2	-			
25 Gonzales: First	165	78	25	120	388	8	55	102	7	6	-	-	-	-	-			
26 Gonzales: Henson Chapel	3	3	1	-	7	-	-	-	-	2	1	7	-	4	-			
27 Hallettsville: First	16	15	-	16	47	-	-	45	-	2	1	12	-	-	599			
28 Harwood	-	-	-	-	-	-	-	-	-	-	-	-	-	-	-			
29 Haynie Chapel	-	-	-	-	-	-	-	-	-	-	-	-	-	-	-			
30 Hope	-	-	-	-	-	-	-	-	-	-	-	-	-	5	-			
31 Industry	8	12	-	25	45	-	30	65	3	4	1	-	-	50	-			
32 Industry: Cherry Chapel	-	-	-	-	-	-	-	-	-	-	-	3	-	6	-			
33 Kingsbury	-	-	-	-	-	-	-	-	-	-	-	-	-	-	-			
34 La Grange: First	9	8	-	7	24	-	56	22	6	6	-	22	-	-	-			
35 La Grange: St. James	3	4	3	11	21	-	-	12	-	1	-	-	-	-	-			
36 Lockhart: First	-	-	-	-	-	-	-	-	-	-	-	-	-	-	-			
37 Lockhart: St. Mark's	5	2	-	-	7	-	-	-	-	1	-	6	-	6	-			
38 Louise	-	-	1	2	3	-	2	-	-	1	1	-	-	-	-			
39 Luling: First	16	12	13	49	90	1	5	55	1	1	2	-	-	16	325			
40 Luling: Wm Taylor	-	-	-	-	-	-	-	-	-	-	-	-	-	-	-			
41 Lytton Springs	-	-	-	-	-	-	-	-	-	-	-	-	-	-	-			
42 Manor	-	-	-	-	-	-	-	-	-	-	1	-	-	-	-			
43 Martindale	-	-	-	-	-	-	-	-	-	-	-	-	-	-	-			
44 Monthalia	-	-	-	-	-	-	13	48	3	-	-	-	-	-	-			
45 Mossy Grove	-	-	-	-	-	-	-	-	-	-	-	-	-	-	-			
46 Nixon	11	-	-	54	65	-	22	35	2	1	2	-	-	-	200			
47 Nixon: Harris Chapel	-	-	-	-	-	-	-	-	-	-	-	15	-	29	-			
48 Port Arthur: Getsemani	6	6	6	28	46	-	-	-	-	-	-	9	-	14	-			
49 Prairie Lea	3	-	-	2	5	-	2	-	-	-	-	-	-	-	-			
50 Rabke	-	-	-	-	-	-	-	-	-	-	-	-	-	-	-			
51 Richardson-Brown Chapel	-	-	-	16	16	-	6	-	1	-	-	-	-	4	-			
51 Runge	-	-	-	-	-	-	-	-	-	-	-	-	-	-	-			
52 Schulenburg	3	9	2	17	31	-	5	-	4	2	-	-	-	-	-			
53 Seguin: First	9	50	12	8	79	4	80	92	8	2	2	30	1,000	10	-			
54 Seguin: La Trinidad	17	24	7	12	60	4	282	-	2	3	-	12	-	-	-			
55 Seguin: Wesley Harper	-	-	-	-	-	-	-	1	-	-	-	7	-	24	50			
56 Shiner: First	6	4	4	16	30	-	11	25	2	3	3	7	-	15	2,238			
57 Shiner: Johnson's Chapel	-	-	-	5	5	-	5	-	1	-	-	-	-	3	-			
58 Smiley	-	-	-	-	-	-	-	-	-	-	-	-	-	-	-			
59 Smithville: First	21	2	6	30	59	-	20	28	1	1	1	20	2,441	15	312			
60 Staples	-	-	-	-	-	-	6	-	2	-	-	-	-	-	-			
61 Stevens Chapel	-	-	-	-	-	-	-	-	-	-	-	-	-	-	-			
62 Telfemer	-	-	-	-	-	-	10	-	1	-	-	-	-	5	90			
63 Victoria: First	32	51	-	156	239	9	74	35	9	14	5	35	2,000	17	504			
64 Victoria: John Wesley	-	-	-	11	11	-	15	-	1	1	-	-	-	-	-			
65 Victoria: Webster Chapel	4	3	1	15	23	-	-	-	-	-	-	12	-	27	20			
66 Weimar: First	3	-	-	8	11	-	8	-	2	1	3	-	-	-	-			
67 Winchester	-	-	-	-	-	-	-	-	-	-	-	-	-	-	-			
68 Yoakum: First	-	-	-	8	8	-	-	24	-	-	-	11	100	25	1,070			
69 Yorktown: First	-	-	-	-	-	-	11	-	18	-	-	-	-	4	800			
70 Crossroads District	-	-	-	-	-	-	-	-	-	-	-	-	-	-	-			
71 Crossroads District Total	454	391	127	987	1,959	35	1,021	925	109	90	53	252	7,841	408	12,512			

CROSSROADS DISTRICT

CR	Apportionments				Benevolence and Connectional Support											
	Amount Apportioned by the Conference	Amount Apportioned for District	Paid Conference Apportionments	Paid District Apportionments	Paid General Advance	Paid World Service	Paid Conference Advance	Paid Youth Service Fund	Paid Other Funds	Paid Special Sunday	Paid Human Relations	Paid UMCOR Sunday	Paid Peace with Justice	Paid Native American	Paid World Communion	Paid UMS Student Day
	28a.	28b.	29a.	29b.	30	31	32	33	34	35	36a.	36b.	36c.	36d.	36e.	36f.
1 Altair: Wesley Chapel	1,345	325	1,345	325	90	-	40	-	-	-	-	30	-	-	-	-
2 Bastrop	38,977	9,406	38,977	9,406	400	-	300	-	-	-	-	100	-	-	-	-
3 Bay City: Nazareth	228	55	-	-	-	-	-	-	-	-	-	-	-	-	-	-
4 Belmont	2,532	611	2,532	611	250	-	150	-	550	-	-	50	-	-	-	-
5 Bloomington: First UMC	1,753	423	-	-	-	-	-	-	-	-	-	-	-	-	-	-
6 Cedar Creek	19,192	4,632	19,192	4,632	1,370	-	50	-	-	-	-	240	-	-	-	-
7 Columbus: First	21,985	5,306	21,985	5,306	1,030	-	10	-	-	-	-	210	40	-	45	-
8 Columbus: St. Paul	3,798	917	3,798	917	40	-	20	-	-	-	-	10	-	-	-	-
9 Cuero: First	9,004	2,173	564	136	-	-	50	-	-	-	-	-	-	-	-	-
10 Dale: Corinth	948	229	948	229	-	-	-	-	-	-	-	-	-	-	-	-
11 Dewville	3,110	750	3,110	750	-	-	-	-	-	-	-	-	-	-	-	-
12 Eagle Lake	6,215	1,500	306	-	-	-	-	-	-	-	-	-	-	-	-	-
13 Edna: First	18,392	4,439	18,392	4,439	537	-	59	-	-	-	-	50	-	-	-	96
14 Edna: Scruggs Chapel	1,873	452	643	170	-	-	-	-	-	-	-	-	-	-	-	-
15 El Campo: First	14,506	3,500	14,506	3,500	3,550	-	100	-	-	-	-	50	-	-	-	-
16 El Campo: Wesley Chapel	664	160	-	-	-	-	-	-	-	-	-	-	-	-	-	-
17 Elgin	27,076	6,534	-	-	-	-	-	-	150	-	40	-	375	735	90	75
18 Elgin: Bethel	283	69	308	75	-	-	-	-	-	-	-	-	-	-	-	-
19 Evan's Chapel	300	72	300	72	40	-	30	-	-	-	-	10	-	-	-	-
20 Fentress	988	239	988	239	53	-	40	-	-	-	-	10	-	-	-	-
21 Flatonia	11,979	2,891	11,979	2,891	-	-	-	-	-	-	-	-	-	-	-	-
22 Freyburg	1,959	473	1,959	473	100	-	25	-	-	-	-	25	-	-	-	-
23 Ganado: First	7,411	1,788	7,411	1,788	100	-	50	-	25	-	-	25	-	-	-	-
24 Garwood: Lehrer Memorial	5,803	1,401	3,045	701	20	-	-	-	-	-	-	-	-	-	-	-
25 Gonzales: First	50,562	12,202	50,562	12,202	14,900	-	300	-	-	-	-	500	-	-	660	-
26 Gonzales: Henson Chapel	1,458	351	1,458	351	13	-	3	-	-	-	-	3	-	-	-	-
27 Hallettsville: First	17,777	4,290	17,777	4,290	500	-	2,250	-	1,000	-	100	100	100	100	100	100
28 Harwood	1,256	303	1,256	303	-	-	-	-	-	-	-	-	-	-	-	-
29 Haynie Chapel	5,887	1,420	-	-	-	-	-	-	-	-	-	-	-	-	-	-
30 Hope	946	228	946	228	40	-	10	-	-	-	-	10	-	-	-	-
31 Industry	13,234	3,194	13,234	3,194	-	-	-	-	-	-	-	-	-	-	-	-
32 Industry: Cherry Chapel	468	114	468	114	-	-	-	-	-	-	-	-	-	-	-	-
33 Kingsbury	4,545	1,098	4,545	1,098	-	-	-	-	-	-	-	-	-	-	192	-
34 La Grange: First	40,978	9,889	40,978	9,889	-	-	-	-	-	-	-	-	-	-	-	-
35 La Grange: St. James	1,271	306	1,271	306	67	-	17	-	-	-	-	17	-	-	-	-
36 Lockhart: First	25,702	6,202	25,702	6,202	1,034	-	82	-	-	-	-	50	-	-	-	-
37 Lockhart: St. Mark's	4,094	989	1,524	989	-	-	-	-	-	-	-	-	-	-	-	-
38 Louise	3,312	800	3,312	800	80	-	50	-	50	-	-	20	-	-	-	-
39 Luling: First	10,737	2,591	10,737	2,591	601	-	166	-	-	-	-	250	-	-	-	-
40 Luling: Wm Taylor	1,967	475	1,967	475	80	-	40	-	-	-	-	40	-	-	-	-
41 Lytton Springs	1,449	349	1,449	349	200	-	100	-	-	-	-	50	-	-	-	-
42 Manor	5,818	1,404	5,818	1,404	320	-	80	-	-	-	-	100	-	-	-	-
43 Martindale	5,139	1,240	5,139	1,240	-	-	-	-	-	-	-	-	-	-	-	-
44 Monthalia	7,245	1,748	7,245	1,748	9,150	-	500	-	4,171	-	-	250	-	-	590	-
45 Mossy Grove	326	79	326	79	120	-	60	-	-	-	-	30	-	-	-	-
46 Nixon	11,314	2,731	11,314	2,731	765	-	250	-	-	-	-	150	-	-	-	-
47 Nixon: Harris Chapel	1,177	284	1,177	284	-	-	-	-	-	-	-	-	-	-	-	-
48 Port Arthur: Getsemani	2,876	694	2,298	555	20	-	5	-	-	-	-	5	-	-	-	-
49 Prairie Lea	2,653	640	2,653	640	100	-	50	-	-	-	-	25	-	-	-	-
50 Rabke	284	69	284	69	-	-	-	-	-	-	-	-	-	-	-	-
51 Richardson-Brown Chapel	921	223	921	223	4	-	2	-	-	-	-	1	-	1	-	-
51 Runge	1,902	459	1,902	459	100	-	25	-	-	-	-	25	-	-	-	-
52 Schulenburg	9,068	2,189	9,127	2,204	400	-	200	-	-	-	-	100	-	-	-	-
53 Seguin: First	63,023	15,209	63,023	15,209	3,070	-	2,100	-	-	-	-	200	-	-	-	-
54 Seguin: La Trinidad	10,303	2,486	10,303	2,486	200	-	100	-	-	-	-	50	-	-	50	-
55 Seguin: Wesley Harper	8,015	1,934	8,015	1,934	20	-	10	-	-	-	-	277	-	-	-	-
56 Shiner: First	14,287	3,447	14,287	3,447	599	-	200	-	-	-	-	100	-	-	-	-
57 Shiner: Johnson's Chapel	642	155	642	155	16	-	8	-	-	-	-	2	-	-	-	-
58 Smiley	5,116	1,234	5,116	1,234	392	-	196	-	-	-	-	98	-	-	-	-
59 Smithville: First	20,187	4,872	20,187	4,872	2,849	-	25	-	-	-	-	25	-	-	-	-
60 Staples	3,113	752	3,113	752	105	-	-	-	-	-	-	-	-	-	-	-
61 Stevens Chapel	358	86	-	-	-	-	-	-	-	-	-	-	-	-	-	-
62 Telferner	3,127	755	3,127	755	140	-	70	-	-	-	-	35	-	-	35	-
63 Victoria: First	55,941	13,500	55,941	13,500	7,143	-	950	-	-	-	-	50	-	-	117	-
64 Victoria: John Wesley	11,675	2,817	11,675	2,817	-	-	-	-	-	-	-	-	-	-	-	-
65 Victoria: Webster Chapel	8,384	2,024	8,387	2,024	80	-	140	-	-	-	20	55	67	83	40	15
66 Weimar: First	8,703	2,100	8,703	2,100	150	-	50	-	-	-	-	-	-	-	-	-
67 Winchester	1,125	272	1,125	272	167	-	42	-	-	-	-	42	-	-	-	-
68 Yoakum: First	9,339	2,253	9,339	2,253	40	-	10	-	-	-	-	10	-	-	-	-
69 Yorktown: First	6,037	1,457	6,037	1,457	350	-	50	-	-	-	-	50	-	-	-	-
70 Crossroads District	-	-	-	-	-	-	-	-	-	-	-	-	-	-	-	-
71 Crossroads District Total	664,062	160,259	606,698	146,944	51,395	-	9,065	-	5,946	-	160	3,530	582	919	1,919	286

STATISTICS

CROSSROADS DISTRICT

CR	Salary and Benefits														Operating Expenses
	Paid Directly to UM Causes	Paid Directly to Non-UM Causes	Paid Clergy Pension	Paid Clergy Health Benefits	Salary Paid to Senior Pastor	Salary Paid to Associate Pastor	Salary Paid to Deacons	Paid to Senior Pastor for Housing and Utilities	Paid to Associate Pastor for Housing and Utilities	Paid to Deacons for Housing and Utilities	Total ARP Paid	Total Non-ARP Paid	Salary and Benefits for Other Church Staff	Program Expenses	
	37	38	39	40	41a.	41b.	41c.	42a.	42b.	42c.	43	44	45	46	47
1 Altair: Wesley Chapel	-	-	-	-	2,220	-	-	-	-	-	415	-	750	2,100	6,644
2 Bastrop	500	50,868	12,251	10,800	71,967	-	-	30,000	-	-	10,962	-	156,161	18,838	95,554
3 Bay City: Nazareth	-	-	-	-	1,500	-	-	-	-	-	-	-	-	550	275
4 Belmont	-	4,931	-	-	16,000	-	-	-	-	-	3,500	-	-	691	7,604
5 Bloomington: First UMC	-	-	-	-	1	-	-	-	-	-	-	-	-	-	10,490
6 Cedar Creek	-	10,635	9,957	10,800	51,000	1	-	3,116	-	-	2,724	-	27,334	8,904	52,356
7 Columbus: First	5,500	43,900	10,362	18,152	56,392	-	-	3,874	-	-	1,229	-	64,443	2,900	77,643
8 Columbus: St. Paul	-	-	1,875	-	25,000	-	-	-	-	-	4,000	-	70	1,344	7,430
9 Cuero: First	-	-	4,420	5,437	34,203	-	-	2,183	-	-	-	-	12,480	1,506	20,014
10 Dale: Corinth	-	-	-	-	3,675	-	-	3,675	-	-	-	-	-	-	1,950
11 Dewville	500	2,700	1,296	-	14,400	-	-	-	-	-	5,076	-	800	2,502	12,715
12 Eagle Lake	-	-	9,227	11,306	22,969	-	-	-	-	-	2,112	-	12,298	2,134	28,575
13 Edna: First	-	1,996	10,190	10,800	54,105	-	-	4,520	-	-	4,994	-	47,264	1,699	88,183
14 Edna: Scroggs Chapel	-	-	1,924	-	12,324	-	-	-	-	-	-	-	-	-	4,698
15 El Campo: First	3,697	10,455	10,280	10,800	55,307	-	-	3,516	-	-	4,648	-	13,219	12,546	52,524
16 El Campo: Wesley Chapel	-	-	-	-	3,000	-	-	-	-	-	-	-	-	-	4,000
17 Elgin	-	2,591	11,007	17,020	65,000	-	-	15,000	-	-	512	-	160,029	1,280	45,707
18 Elgin: Bethel	-	-	-	-	-	-	-	-	-	-	-	-	-	165	3,500
19 Evan's Chapel	-	-	-	-	-	-	-	1,704	-	-	-	-	-	-	950
20 Fentress	-	-	756	-	8,400	-	-	-	-	-	360	600	-	-	4,063
21 Flatonia	-	-	10,349	10,800	47,685	-	-	3,291	-	-	1,395	-	2,122	2,069	28,847
22 Freyburg	-	1,580	-	-	7,832	-	-	-	-	-	2,608	-	-	-	6,961
23 Ganado: First	-	300	8,532	10,800	26,667	-	-	-	-	-	5,776	-	6,000	1,610	66,698
24 Garwood: Lehrer Memorial	-	-	-	-	18,569	-	-	-	-	-	1,728	-	4,800	553	5,381
25 Gonzales: First	4,042	34,022	13,409	29,801	97,020	-	-	7,410	-	-	12,613	-	229,665	40,441	114,516
26 Gonzales: Henson Chapel	-	24,500	-	-	-	-	-	14,040	-	-	-	-	-	1,800	2,425
27 Hallettsville: First	4,383	12,283	3,518	7,064	39,319	-	-	6,184	-	-	312	1,167	70,996	26,136	47,535
28 Harwood	-	-	-	-	3,069	-	-	1,705	-	-	-	-	-	-	8,500
29 Haynie Chapel	-	-	1,019	-	18,050	-	-	4,604	-	-	1,000	-	10,500	-	30,300
30 Hope	500	1,250	-	-	3,600	-	-	-	-	-	1,200	-	-	360	4,067
31 Industry	-	715	9,652	21,467	47,540	-	-	2,271	-	-	1,699	-	29,668	6,221	55,879
32 Industry: Cherry Chapel	-	-	-	-	2,400	-	-	-	-	-	-	-	-	700	1,500
33 Kingsbury	250	535	-	-	-	-	-	18,000	-	-	512	-	3,525	515	10,252
34 La Grange: First	7,463	15,041	11,612	29,364	71,549	-	-	-	-	-	4,712	-	125,159	27,618	103,109
35 La Grange: St. James	800	335	229	-	8,174	-	-	-	-	-	-	-	-	380	5,314
36 Lockhart: First	-	-	10,614	10,800	55,697	-	-	-	-	19,000	8,350	-	63,975	4,700	76,000
37 Lockhart: St. Mark's	-	200	1,832	-	6,500	-	-	6,500	-	-	-	-	5,200	2,014	14,239
38 Louise	-	-	-	-	13,333	-	-	-	-	-	215	-	-	320	22,992
39 Luling: First	150	9,206	8,666	-	36,000	-	-	6,300	-	-	2,432	-	25,295	1,470	35,534
40 Luling: Wm Taylor	-	-	1,170	-	13,000	-	-	-	-	-	-	-	-	-	10,000
41 Lytton Springs	-	-	-	-	8,175	-	-	-	-	-	-	-	-	-	4,376
42 Manor	-	150	1,814	-	18,300	-	-	3,840	-	-	1,505	-	-	531	26,856
43 Martindale	-	-	-	-	31,608	-	-	-	-	-	4,000	-	2,775	-	12,000
44 Monthalia	500	1,950	4,039	-	24,600	-	-	5,600	-	-	6,283	-	4,260	300	4,267
45 Mossy Grove	-	785	-	-	920	-	-	-	-	-	-	-	-	-	2,103
46 Nixon	-	-	4,219	-	37,500	-	-	-	-	-	4,066	-	25,257	2,504	42,041
47 Nixon: Harris Chapel	-	-	-	-	5,940	-	-	-	-	-	-	-	-	-	2,100
48 Port Arthur: Getsemani	-	-	-	-	18,087	-	-	2,916	-	-	-	-	-	200	13,473
49 Prairie Lea	-	9,250	882	-	3,500	-	-	3,500	-	-	-	-	7,000	5,217	16,581
50 Rabke	-	-	-	-	1,500	-	-	-	-	-	-	-	-	-	1,450
51 Richardson-Brown Chapel	-	100	-	-	4,515	-	-	-	-	-	-	-	-	-	2,825
52 Runge	-	-	-	-	12,584	-	-	-	-	-	1,650	-	600	-	14,834
53 Schulenburg	-	1,000	9,676	11,136	42,000	-	-	-	-	-	6,000	-	12,688	2,747	26,860
54 Seguin: First	-	13,051	31,326	32,736	83,205	81,918	-	4,243	32,000	-	15,296	-	200,299	30,464	174,868
55 Seguin: La Trinidad	-	-	-	11,066	54,969	-	-	-	-	-	-	7,709	-	5,500	30,000
56 Seguin: Wesley Harper	-	3,000	-	-	35,400	-	-	8,610	-	-	1,301	-	800	-	25,236
57 Shiner: First	5,584	680	10,032	20,135	52,000	-	-	-	-	-	3,588	-	38,045	7,932	46,295
58 Shiner: Johnson's Chapel	300	150	-	-	3,360	-	-	-	-	-	3,360	-	-	-	7,000
59 Smiley	-	-	2,053	-	27,375	-	-	4,200	-	-	-	-	-	500	3,500
60 Smithville: First	1,500	4,036	10,265	10,801	55,100	-	-	454	-	-	454	1,600	30,763	10,802	62,555
61 Staples	-	228	-	-	1,650	-	-	11,625	-	-	2,763	-	1,510	1,295	26,388
62 Stevens Chapel	-	-	-	-	3,000	-	-	-	-	-	-	-	-	-	550
63 Telferner	-	-	2,326	2,700	21,150	-	-	-	-	-	-	-	-	120	15,333
64 Victoria: First	91,722	180,966	22,143	52,394	60,129	35,438	-	8,077	12,838	-	4,491	-	242,366	39,048	196,311
65 Victoria: John Wesley	4,083	-	-	-	33,000	-	-	-	-	-	491	-	31,542	493	53,445
66 Victoria: Webster Chapel	-	900	8,945	10,801	37,500	-	-	5,513	-	-	-	410	13,565	1,493	22,918
67 Weimar: First	-	-	9,282	10,828	42,000	-	-	4,080	-	-	4,638	-	14,540	612	16,679
68 Winchester	-	-	-	-	7,200	-	-	-	-	-	1,000	-	-	-	1,310
69 Yoakum: First	-	100	-	-	14,784	-	-	12,000	-	-	7,200	-	24,371	1,770	43,380
70 Yorktown: First	-	1,700	-	-	27,386	-	-	-	-	-	2,832	-	-	1,804	20,796
71 Crossroads District	-	-	-	-	-	-	-	-	-	-	-	-	-	-	-
71 Crossroads District Total	131,474	446,089	281,149	377,808	1,781,904	117,357	-	212,551	44,838	19,000	156,002	11,486	1,722,134	287,398	2,091,254

CROSSROADS DISTRICT

CR	Expenses			Receipts								
	Paid on Debt	Paid Capital Improvements	Grand Total Paid	Number of Giving Households	Received through Pledges	Received Non Pledges	Received from Unidentified Givers	Received Interest / Dividends	Received Sale of Assets	Received Building Use	Received through Fundraisers	
	48	49	50	51	52a.	52b.	52c.	52d.	52e.	52f.	52g.	
1 Altair: Wesley Chapel	16,560	-	30,519	-	-	15,741	600	-	-	-	1,340	
2 Bastrop	-	-	507,084	165	435,988	-	3,140	-	-	425	4,097	
3 Bay City: Nazareth	-	-	2,325	-	-	-	-	-	-	-	-	
4 Belmont	-	-	36,869	16	-	37,371	4,784	32	-	-	-	
5 Bloomington: First UMC	-	-	10,491	12	-	10,000	-	-	-	-	-	
6 Cedar Creek	41,776	10,722	254,809	96	158,846	94,394	2,749	99	-	6,670	23,610	
7 Columbus: First	-	11,811	324,832	120	50,650	228,676	9,140	95	-	1,325	-	
8 Columbus: St. Paul	-	-	44,504	18	-	32,170	4,321	-	-	1,750	4,165	
9 Cuero: First	-	-	80,993	31	-	70,889	7,347	2,119	-	392	-	
10 Dale: Corinth	-	1,900	12,377	17	19,233	-	-	-	-	-	-	
11 Dewville	-	-	43,849	27	-	58,645	1,254	1,403	-	-	2,550	
12 Eagle Lake	-	-	88,927	27	56,257	3,970	-	-	-	-	-	
13 Edna: First	39,191	6,413	292,928	116	224,180	-	5,880	-	-	4,605	-	
14 Edna: Scruggs Chapel	-	-	19,759	19	-	19,476	-	-	-	-	2,350	
15 El Campo: First	-	25,670	224,368	95	-	216,828	6,291	7,889	-	-	5,577	
16 El Campo: Wesley Chapel	-	-	7,000	10	2,000	-	-	-	-	-	-	
17 Elgin	4,913	6,900	331,424	136	-	386,051	7,308	12,874	-	2,550	4,820	
18 Elgin: Bethel	-	-	4,048	-	-	-	-	-	-	-	-	
19 Evan's Chapel	-	375	3,481	8	-	5,096	-	-	-	-	-	
20 Fentress	-	-	15,509	13	-	13,090	441	7,873	-	150	549	
21 Flatonia	-	-	121,428	75	-	110,295	-	103	-	958	-	
22 Freyburg	-	7,102	28,665	17	-	22,282	1,523	268	-	-	2,400	
23 Ganado: First	-	-	135,782	53	-	113,561	2,353	140	-	-	7,356	
24 Garwood: Lehrer Memorial	-	-	34,797	20	63,856	-	-	-	-	-	-	
25 Gonzales: First	-	15,798	677,861	195	381,240	268,082	11,422	75	-	1,312	-	
26 Gonzales: Henson Chapel	-	-	44,593	22	15,212	13,423	1,768	-	-	-	7,500	
27 Hallettsville: First	-	69,425	314,739	63	-	65,135	3,862	87,592	-	2,105	43,697	
28 Harwood	-	-	14,833	8	-	15,000	1,300	-	-	-	-	
29 Haynie Chapel	-	-	65,473	9	-	22,000	-	300	-	10,200	-	
30 Hope	-	-	12,211	10	-	11,872	-	216	-	-	-	
31 Industry	-	73,939	265,479	60	106,877	55,316	27,261	4,550	-	150	14,613	
32 Industry: Cherry Chapel	-	-	5,182	1	1,200	-	-	-	-	-	-	
33 Kingsbury	-	-	39,424	54	-	58,425	4,950	-	-	-	-	
34 La Grange: First	-	35,348	481,842	156	267,730	154,070	9,285	38	-	1,985	3,253	
35 La Grange: St. James	-	-	16,910	10	9,200	675	550	-	-	-	-	
36 Lockhart: First	-	-	282,206	210	-	280,000	1,500	700	-	180	30,600	
37 Lockhart: St. Mark's	-	-	38,998	21	33,485	-	-	-	-	7,979	1,070	
38 Louise	-	-	41,172	36	-	36,463	1,908	3	-	-	-	
39 Luling: First	-	-	139,398	73	143,160	8,610	5,016	9	-	950	-	
40 Luling: Wm Taylor	-	-	26,772	40	40,000	-	-	-	-	-	-	
41 Lytton Springs	-	1,165	15,864	11	-	9,848	1,090	5	-	4,400	-	
42 Manor	-	-	60,718	21	-	28,940	350	2,445	-	350	5,448	
43 Martindale	-	-	56,762	81	-	64,000	5,000	-	-	-	-	
44 Monthalia	-	37,843	113,296	67	-	97,812	7,889	1,422	-	-	-	
45 Mossy Grove	-	-	4,423	12	-	10,125	-	1,708	-	-	-	
46 Nixon	-	7,487	138,284	55	13,320	113,328	7,226	450	-	11,730	-	
47 Nixon: Harris Chapel	-	-	9,501	10	2,400	-	-	-	-	-	-	
48 Port Arthur: Getsemani	-	-	37,559	17	30,080	60	4,070	-	-	-	240	
49 Prairie Lea	-	-	49,398	22	-	39,740	1,138	242	-	7,800	-	
50 Rabke	-	-	3,303	-	-	1,849	-	-	-	-	-	
51 Richardson-Brown Chapel	-	899	9,491	-	8,679	5,000	1,033	85	-	-	-	
51 Runge	-	-	32,179	10	-	25,200	75	-	1,250	-	1,185	
52 Schulenburg	-	9,843	133,981	37	-	132,437	-	-	-	-	-	
53 Seguin: First	-	-	783,008	267	387,150	319,405	10,949	-	-	6,450	-	
54 Seguin: La Trinidad	6,515	8,000	136,948	35	6,000	85,000	200	-	-	125	7,500	
55 Seguin: Wesley Harper	-	15,500	100,103	87	88,993	3,457	-	-	-	-	2,500	
56 Shiner: First	-	-	202,924	67	-	155,925	-	-	-	2,790	-	
57 Shiner: Johnson's Chapel	-	550	15,543	-	-	6,250	550	-	-	-	1,200	
58 Smiley	-	-	44,664	25	-	65,000	-	-	-	-	-	
59 Smithville: First	-	13,950	230,238	84	56,405	130,243	2,485	18	-	-	-	
60 Staples	-	-	49,429	45	-	51,216	4,243	3	-	-	-	
61 Stevens Chapel	-	-	3,550	35	-	-	-	-	-	-	-	
62 Telferner	-	-	45,791	21	42,289	1,526	1,451	522	-	100	2,354	
63 Victoria: First	213,063	67,270	1,303,957	248	576,884	368,064	3,849	4,420	-	3,199	264,251	
64 Victoria: John Wesley	31,200	26,845	195,591	129	-	164,869	3,614	-	-	13,200	19,780	
65 Victoria: Webster Chapel	-	-	112,956	75	51,982	75,220	1,729	58	-	75	-	
66 Weimar: First	-	-	113,662	11	-	11,055	1,335	18	80,000	900	-	
67 Winchester	-	2,933	14,091	11	-	-	-	-	-	-	12,944	
68 Yoakum: First	-	-	115,257	38	-	141,449	4,106	265	-	2,635	-	
69 Yorktown: First	-	9,094	71,556	22	142,974	-	1,536	509	-	-	-	
70 Crossroads District												
71 Crossroads District Total	353,218	466,782	9,327,888	3,602	3,416,270	4,534,624	189,871	138,548	81,250	97,440	476,949	

STATISTICS

CROSSROADS DISTRICT

CR	Receipts									
	Received Capital Campaign	Received Memorials / Endowments	Received Other Support	Received from Directed Benevolence	Total Income for Designated Causes	Received Equipable compensation	Received Advance Specials	Received Other Grants	Total Connectional Income	Grand Total Received
	53a.	53b.	53c.	53d.	53	54a.	54b.	54c.	54	55
1 Altair: Wesley Chapel	9,618	-	-	-	9,618	-	-	-	-	27,299
2 Bastrop	-	1,840	-	11,495	13,335	-	-	50,000	50,000	506,985
3 Bay City: Nazareth	-	-	-	-	-	-	-	-	-	-
4 Belmont	-	18,823	85	560	19,468	-	-	-	-	61,655
5 Bloomington: First UMC	-	-	-	-	-	-	-	-	-	10,000
6 Cedar Creek	15	1,287	10,847	1,410	13,559	-	-	-	-	299,927
7 Columbus: First	-	6,389	1,815	16,857	25,061	-	-	-	-	314,947
8 Columbus: St. Paul	-	-	-	-	-	-	-	-	-	42,406
9 Cuero: First	-	-	10,545	-	10,545	1,500	-	-	1,500	92,792
10 Dale: Corinth	-	-	-	-	-	-	-	-	-	19,233
11 Dewville	-	2,740	-	-	2,740	-	-	120	120	66,712
12 Eagle Lake	-	-	235	-	235	-	-	-	-	60,462
13 Edna: First	41,059	15,510	-	741	57,310	-	-	5,780	5,780	297,755
14 Edna: Scruggs Chapel	-	-	-	-	-	-	-	-	-	21,826
15 El Campo: First	-	3,555	11,860	3,175	18,590	-	-	-	-	255,175
16 El Campo: Wesley Chapel	-	-	-	-	-	-	-	-	-	2,000
17 Elgin	-	1,005	2,047	650	3,702	-	-	-	-	417,305
18 Elgin: Bethel	-	-	-	-	-	-	-	-	-	-
19 Evan's Chapel	-	-	-	-	-	-	-	-	-	5,096
20 Fentress	-	-	-	-	-	-	-	2,389	2,389	24,492
21 Flatoria	-	-	-	-	-	-	-	-	-	111,356
22 Freyburg	2,038	4,093	12,070	-	18,201	-	-	-	-	44,674
23 Ganado: First	-	81,857	-	-	81,857	-	-	-	-	205,267
24 Garwood: Lehrer Memorial	-	250	-	-	250	-	-	-	-	64,106
25 Gonzales: First	283,242	-	-	-	283,242	-	-	-	-	945,373
26 Gonzales: Henson Chapel	-	-	-	345	345	-	-	7,500	7,500	45,748
27 Hallettsville: First	-	4,331	-	2,506	6,837	-	-	-	-	209,228
28 Harwood	-	-	-	-	-	-	-	-	-	16,300
29 Haynie Chapel	-	-	-	-	-	-	-	-	-	32,500
30 Hope	-	-	-	-	-	-	-	-	-	12,088
31 Industry	35,167	933	-	-	36,100	-	-	-	-	244,867
32 Industry: Cherry Chapel	-	-	-	-	-	-	-	-	-	1,200
33 Kingsbury	-	3,360	-	1,225	4,585	-	-	-	-	67,960
34 La Grange: First	-	9,550	48,987	17,529	76,066	-	-	-	-	512,427
35 La Grange: St. James	-	-	-	-	-	-	-	-	-	10,425
36 Lockhart: First	-	-	-	1,160	1,160	-	-	-	-	314,140
37 Lockhart: St. Mark's	-	-	-	-	-	-	-	-	-	42,534
38 Louise	-	-	-	-	-	-	-	-	-	38,374
39 Luling: First	-	11,065	5,500	-	16,565	-	-	-	-	174,310
40 Luling: Wm Taylor	-	-	-	-	-	-	-	-	-	40,000
41 Lytton Springs	6	-	-	-	6	-	213	-	213	15,562
42 Manor	-	340	-	500	840	-	-	1,000	1,000	39,373
43 Martindale	-	-	-	-	-	-	-	-	-	69,000
44 Monthalia	-	1,170	-	5,728	6,898	-	-	-	-	114,021
45 Mossy Grove	-	-	-	-	-	-	-	-	-	11,833
46 Nixon	-	1,985	-	1,165	3,150	-	-	-	-	149,204
47 Nixon: Harris Chapel	-	-	-	-	-	-	-	-	-	2,400
48 Port Arthur: Getsemani	-	-	-	-	-	-	-	-	-	34,450
49 Prairie Lea	-	200	-	-	200	-	-	-	-	49,120
50 Rabke	-	-	-	-	-	-	-	-	-	1,849
51 Richardson-Brown Chapel	-	-	-	-	-	-	-	-	-	14,797
51 Runge	-	1,500	-	-	1,500	-	-	-	-	29,210
52 Schulenburg	-	120,157	-	600	120,757	-	-	-	-	253,194
53 Seguin: First	62,825	6,944	55,962	-	125,731	-	-	75,600	75,600	925,285
54 Seguin: La Trinidad	-	1,000	-	-	1,000	-	-	-	-	99,825
55 Seguin: Wesley Harper	-	-	-	307	307	-	-	6,000	6,000	101,257
56 Shiner: First	-	2,114	-	-	2,114	-	-	-	-	160,829
57 Shiner: Johnson's Chapel	-	-	-	-	-	-	-	-	-	8,000
58 Smiley	-	-	-	-	-	-	-	58,000	58,000	123,000
59 Smithville: First	-	16,860	-	14,594	31,454	-	-	-	-	220,605
60 Staples	-	430	-	-	430	-	-	-	-	55,892
61 Stevens Chapel	-	-	-	-	-	-	-	-	-	-
62 Telferner	-	700	-	100	800	-	-	-	-	49,042
63 Victoria: First	-	154,092	35,522	6,449	196,063	-	-	58,358	58,358	1,475,088
64 Victoria: John Wesley	19,808	3,360	-	3,050	26,218	-	-	-	-	227,681
65 Victoria: Webster Chapel	-	840	-	499	1,339	-	-	-	-	130,403
66 Weimar: First	-	-	-	140	140	-	-	-	-	93,448
67 Winchester	-	785	414	-	1,199	-	-	-	-	14,143
68 Yoakum: First	-	1,325	-	60	1,385	-	-	-	-	149,840
69 Yorktown: First	-	6,250	-	-	6,250	-	-	-	-	151,269
70 Crossroads District										
71 Crossroads District Total	453,778	486,640	195,889	90,845	1,227,152	1,500	213	264,747	266,460	10,428,564

EL VALLE DISTRICT

	Pastor Name	Membership											Members Reported Year End			
		Members Reported at Beginning of Year	Received by Profession of Faith through Confirmation	Received by Professions of Faith other than Confirmation	Restored by affirmation of faith	Added by Correction	Received from Other UM Church	Received from Non UM Church	Removed by Charge Conference	Withdrawn	Removed by Correction	Transferred to Other UM Church		Transferred to Non UM Church	Removed by Death	
		1	2a	2b.	2c.	2d.	2e.	2f.	3a.	3b.	3c.	3d.	3e.	3f.	4	
1	Alamo: San Pablo	Gricelda Garcia Careaga	185	-	-	-	-	-	-	-	-	-	-	2	183	
2	Brownsville: El Buen Pastor	Santos Ortiz	195	-	-	-	-	-	-	-	-	-	-	6	189	
3	Brownsville: Templo Emmanuel		17	-	-	-	-	-	-	-	5	-	-	2	10	
4	Brownsville: First	Celia Eileen Halfacre	275	6	1	-	-	1	2	-	10	-	8	-	3	264
5	Donna: First	Evan Gay Butterbrodt	48	-	-	-	-	-	-	-	-	48	-	-	-	
6	Donna: Principe de Paz	Gricelda Garcia Careaga	190	-	-	-	-	-	-	-	-	-	-	1	189	
7	Edcouch: First	Leo Raynaldo Carrasco	70	-	-	-	-	-	-	-	41	-	-	-	29	
8	Edinburg: El Buen Pastor	Isidro E Pina	966	-	-	-	-	1	-	-	-	-	-	1	966	
9	Edinburg: First	Michelle Jacquelynn Vernone	311	-	2	1	-	2	-	-	-	-	-	1	315	
10	Elsa: First		63	-	-	4	-	3	2	-	16	-	-	1	55	
11	Harlingen: El Buen Samaritano		160	-	-	-	-	-	-	-	-	-	-	-	160	
12	Harlingen: First	Phillip Gregory Hoeflinger	604	-	4	-	-	10	11	-	-	37	35	12	545	
13	Harlingen: Valley Praise	Aaron Gabriel Saenz	344	13	4	-	-	7	5	-	-	-	-	5	368	
14	Harlingen: Wesley	Philip A. Bland	269	-	2	-	-	-	-	-	-	2	-	7	262	
15	La Feria	Federico Perez	116	-	1	-	-	-	-	-	-	-	-	3	114	
16	La Feria: Dios Es Amor	Juan Ortiz Jara	31	-	-	-	-	-	-	-	-	-	-	-	31	
17	Lyford: First	Gricelda B. Careaga	95	1	-	-	-	-	-	-	-	-	-	-	96	
18	McAllen: El Divino Redentor	Samuel Isaac Blanco	383	1	-	-	-	4	-	-	-	-	-	3	385	
19	McAllen: First	Laura Jane Heikes	751	8	2	-	-	7	2	-	9	-	4	4	753	
20	McAllen: St. Mark	Walter Alfred Prescher	433	7	-	-	-	3	6	147	-	-	-	5	297	
21	Mercedes: El Buen Pastor		37	-	-	-	-	-	-	3	-	-	-	-	34	
22	Mercedes: First	Leo Raynaldo Carrasco	49	-	-	-	-	-	-	-	-	-	-	-	49	
23	Mission: El Mesias	Leslie Gonzales	281	-	-	-	-	4	1	-	-	-	-	7	279	
24	Mission: First	William Monroe Duke	451	-	-	-	-	4	2	-	-	5	-	7	445	
25	Pharr: La Trinidad	Jose Arturo Perez	228	-	-	-	-	1	-	-	-	-	-	3	226	
26	Pharr: Nueva Vida		29	-	-	-	-	-	-	-	29	-	-	-	-	
27	Port Isabel: First	Kay Hooper	40	-	-	-	-	1	-	-	2	-	4	5	30	
28	Raymondville: Bethel		56	-	-	-	-	-	-	-	-	56	-	-	-	
29	Raymondville: First	Gricelda B. Careaga	169	-	-	-	-	-	-	-	-	-	-	1	168	
30	Rio Grande City: First	Joseph Tognetti	131	-	-	-	-	-	-	-	8	-	-	2	121	
31	Rio Grande City: St. John	Kelley Hembree	78	-	-	-	-	-	2	-	-	-	-	-	80	
32	San Benito: First	Melissa Lee Smith Nelson	160	-	-	-	-	-	-	-	-	2	-	11	147	
33	San Juan: Los Wesleyanos	Carlos L. Zamora	62	-	-	-	-	-	-	-	-	-	-	1	61	
34	Weslaco: First	Kay Hooper	198	-	-	-	-	-	-	-	-	-	2	7	189	
35	Weslaco: La Santisima Trinidad	Oswaldo Casimir Benitez	139	-	-	-	-	1	-	-	-	-	-	2	138	
36	Zapata		57	-	-	-	-	-	-	1	-	-	-	2	54	
37	El Valle District															
38	El Valle District Total		7,671	36	16	5	-	49	33	147	25	99	158	45	104	7,232

STATISTICS

EL VALLE DISTRICT

EV	Members by Ethnical Gender											Average Worship Attendance	Number who worship Online	Infants and Children Baptized	Youth and Adults Baptized	Total Baptized	Baptized Members	Constituence Members
	Asian	Black	Hispanic / Latino	Native American	Pacific Islander	White	Multi-Racial	Total Ethnicity	Female	Male	Total Gender							
	5.a.	5.b.	5.c.	5.d.	5.e.	5.f.	5.g.	5	6.a.	6.b.	6	7	7a.	8a.	8b.	8	9	10
1 Alamo: San Pablo	-	-	183	-	-	-	-	183	128	55	183	15	-	-	-	-	-	-
2 Brownsville: El Buen Pastor	-	1	188	-	-	-	-	189	117	72	189	34	-	-	-	-	-	-
3 Brownsville: Templo Emmanuel	-	-	10	-	-	-	-	10	7	3	10	10	-	-	-	-	-	-
4 Brownsville: First	4	4	126	-	1	129	-	264	143	121	264	75	52	2	2	4	2	56
5 Donna: First	-	-	-	-	-	-	-	-	-	-	-	-	-	-	-	-	-	-
6 Donna: Principe de Paz	-	-	189	-	-	-	-	189	122	67	189	15	-	-	-	-	-	-
7 Edcouch: First	-	-	1	-	-	28	-	29	12	17	29	25	-	-	-	-	-	-
8 Edinburg: El Buen Pastor	1	-	950	-	1	2	12	966	521	445	966	100	500	4	-	4	52	97
9 Edinburg: First	1	3	65	-	3	229	14	315	203	112	315	60	170	2	1	3	-	182
10 Elsa: First	-	-	54	-	-	1	-	55	30	25	55	30	7	-	-	-	9	-
11 Harlingen: El Buen Samaritano	-	-	160	-	-	-	-	160	130	30	160	18	-	1	-	1	-	-
12 Harlingen: First	3	4	107	1	-	421	9	545	328	217	545	195	45	6	1	7	-	315
13 Harlingen: Valley Praise	-	4	297	-	2	60	5	368	137	231	368	210	120	-	-	-	-	-
14 Harlingen: Wesley	-	-	101	-	-	121	40	262	134	128	262	57	60	2	-	2	32	123
15 La Feria	4	-	22	-	-	88	-	114	59	55	114	50	10	6	1	7	19	15
16 La Feria: Dios Es Amor	-	-	31	-	-	-	-	31	26	5	31	10	-	-	-	-	-	-
17 Lyford: First	-	-	25	-	-	69	2	96	58	38	96	15	10	-	-	-	-	-
18 McAllen: El Divino Redentor	-	1	384	-	-	-	-	385	215	170	385	50	72	2	5	7	-	-
19 McAllen: First	5	-	110	-	-	638	-	753	378	375	753	257	58	5	-	5	5	463
20 McAllen: St. Mark	2	8	116	-	-	171	-	297	179	118	297	68	36	1	1	2	10	14
21 Mercedes: El Buen Pastor	-	-	32	-	-	2	-	34	22	12	34	26	25	1	-	1	-	34
22 Mercedes: First	-	-	25	-	-	24	-	49	31	18	49	35	10	1	-	1	1	-
23 Mission: El Mesias	-	-	278	-	-	1	-	279	159	120	279	70	50	2	-	2	15	5
24 Mission: First	-	3	58	4	-	380	-	445	288	157	445	167	204	-	-	-	20	1,011
25 Pharr: La Trinidad	-	-	222	-	-	4	-	226	111	115	226	51	-	3	1	4	3	94
26 Pharr: Nueva Vida	-	-	-	-	-	-	-	-	-	-	-	12	20	-	-	-	-	45
27 Port Isabel: First	-	-	2	-	-	28	-	30	21	9	30	12	2,646	-	-	-	-	-
28 Raymondville: Bethel	-	-	-	-	-	-	-	-	-	-	-	-	-	-	-	-	-	-
29 Raymondville: First	-	-	40	-	-	128	-	168	92	76	168	15	6	-	-	-	1	-
30 Rio Grande City: First	-	-	116	-	-	5	-	121	63	58	121	30	11	3	-	3	20	-
31 Rio Grande City: St. John	-	-	62	-	-	18	-	80	41	39	80	27	26	1	-	1	-	-
32 San Benito: First	-	-	15	-	-	132	-	147	88	59	147	32	12	3	1	4	-	30
33 San Juan: Los Wesleyanos	-	-	61	-	-	-	-	61	40	21	61	20	100	1	-	1	10	15
34 Weslaco: First	-	-	3	-	-	186	-	189	107	82	189	85	50	-	-	-	-	23
35 Weslaco: La Santisima Trinidad	-	-	138	-	-	-	-	138	104	34	138	30	-	1	-	1	-	25
36 Zapata	-	-	-	-	-	54	-	54	32	22	54	17	-	-	-	-	-	-
37 El Valle District																		
38 El Valle District Total	20	28	4,171	5	7	2,919	82	7,232	4,126	3,106	7,232	1,923	4,300	47	13	60	199	2,547

STATISTICS

EL VALLE DISTRICT

	Other Groups														
	Children in Christian Formation Groups	Youth in Christian Formation Groups	Young Adults in Christian Formation Groups	Adults in Christian Formation Groups	Total Christian Formation Groups	Confirmation Classes	Average Attendance in Sunday School	Vacation Bible School	Number of Ongoing Sunday School Classes	Number of Ongoing Non Sunday School Classes	Number of Short-Term Classes	Members in United Methodist Men	Paid Directly by United Methodist Men	Members in United Women in Faith	Paid Directly by United Women in Faith
EV	11a.	11b.	11c.	11d.	11	12	13	14	15	16	17	18a.	18b.	19a.	19b.
1 Alamo: San Pablo	6	7	1	25	39	-	20	-	3	1	-	-	-	-	-
2 Brownsville: El Buen Pastor	2	1	-	34	37	-	12	-	-	-	-	16	-	21	-
3 Brownsville: Templo Emmanuel	-	-	-	-	-	-	10	-	2	-	-	-	-	-	-
4 Brownsville: First	3	20	7	50	80	6	22	35	2	7	2	15	-	35	250
5 Donna: First	-	-	-	-	-	-	-	-	-	-	-	-	-	-	-
6 Donna: Principe de Paz	12	3	7	25	47	-	10	-	-	-	-	-	-	-	-
7 Edcouch: First	-	-	-	-	-	-	6	-	-	1	-	-	-	-	-
8 Edinburg: El Buen Pastor	10	35	15	30	90	12	30	-	3	6	3	15	-	25	-
9 Edinburg: First	30	4	12	70	116	-	10	-	2	3	4	-	-	-	-
10 Elsa: First	15	9	-	-	24	-	-	-	13	9	5	-	-	-	-
11 Harlingen: El Buen Samaritano	-	-	-	4	4	-	-	-	-	-	4	-	-	8	50
12 Harlingen: First	60	45	40	150	295	7	75	-	4	10	5	-	-	-	-
13 Harlingen: Valley Praise	24	7	-	-	31	-	-	-	2	3	5	25	-	20	-
14 Harlingen: Wesley	120	9	8	130	267	-	8	-	1	2	1	-	-	-	-
15 La Feria	4	3	-	30	37	-	4	-	3	1	1	14	5,634	14	-
16 La Feria: Dios Es Amor	-	-	-	-	-	10	8	-	6	6	-	-	-	-	-
17 Lyford: First	-	5	1	7	13	-	10	-	1	2	1	-	-	9	-
18 McAllen: El Divino Redentor	4	4	9	25	42	1	12	-	3	1	-	10	-	-	-
19 McAllen: First	128	12	12	-	152	8	60	45	5	6	10	-	-	-	-
20 McAllen: St. Mark	20	16	9	22	67	7	-	51	-	-	-	5	-	33	-
21 Mercedes: El Buen Pastor	4	5	-	-	9	-	9	-	-	-	-	-	-	4	-
22 Mercedes: First	-	-	-	-	-	-	-	-	-	-	-	-	-	-	-
23 Mission: El Mesias	10	-	-	27	37	-	30	-	1	2	2	-	-	-	100
24 Mission: First	8	7	-	80	95	-	15	-	2	5	3	-	-	34	2,848
25 Pharr: La Trinidad	12	10	6	24	52	-	5	52	1	2	3	-	-	-	-
26 Pharr: Nueva Vida	10	5	30	-	45	7	45	-	-	-	-	5	-	-	-
27 Port Isabel: First	-	-	-	47	47	-	-	-	-	-	2	-	-	-	-
28 Raymondville: Bethel	-	-	-	-	-	-	-	-	-	-	-	-	-	-	-
29 Raymondville: First	-	7	1	7	15	-	6	-	1	2	1	-	-	-	-
30 Rio Grande City: First	4	-	-	8	12	-	-	-	-	1	2	-	-	-	-
31 Rio Grande City: St. John	4	7	3	4	18	-	20	-	1	1	-	6	-	13	-
32 San Benito: First	5	6	-	45	56	-	-	-	-	3	3	-	-	28	1,400
33 San Juan: Los Wesleyanos	2	-	-	25	27	-	2	-	2	-	-	-	-	-	-
34 Weslaco: First	5	-	1	12	18	-	-	-	-	-	-	-	-	14	583
35 Weslaco: La Santisima Trinidad	1	3	-	15	19	-	15	-	1	1	1	-	-	10	-
36 Zapata	-	-	-	-	-	-	-	-	-	-	-	-	-	-	-
37 El Valle District															
38 El Valle District Total	503	230	162	896	1,791	58	444	183	59	75	58	111	5,634	268	5,231

STATISTICS

EL VALLE DISTRICT

STATISTICS

EV	Other Groups											
	Number of UMW/M Teams	Number of UMW/M Team Members	Number of Community Ministries	Number Focus on Global Regional Health	Number Focus on Poor / Socially Marginalized	Number Serving in Mission / Community Ministries	Number of Persons Served by Community Ministries	Value of Land, Buildings and Equipment	Value of Other Liquid Assets	Indebtness Secured by Assets	Other Indebtness	
	20a.	20b.	21	21a.	21b.	22	23	24	25	26	27	
1	Alamo: San Pablo	-	-	-	-	10	2	694,000	-	-	-	
2	Brownsville: El Buen Pastor	-	-	1	-	12	100	1,414,160	12,000	-	-	
3	Brownsville: Templo Emmanuel	-	-	-	-	-	-	249,000	6,228	-	-	
4	Brownsville: First	-	-	5	4	68	6,132	4,752,000	350,606	-	22,200	
5	Donna: First	-	-	-	-	-	-	-	-	-	-	
6	Donna: Principe de Paz	-	-	-	-	-	-	763,000	-	-	-	
7	Edcouch: First	-	-	-	-	-	-	1,900,000	287,000	-	-	
8	Edinburg: El Buen Pastor	-	-	-	-	15	1,000	2,095,000	48,961	218,895	-	
9	Edinburg: First	-	-	4	2	2	136	3,376,000	90,000	75,000	-	
10	Elsa: First	-	-	-	-	-	-	487,960	58,000	546,260	-	
11	Harlingen: El Buen Samaritano	-	-	-	-	-	-	572,000	-	-	-	
12	Harlingen: First	-	-	25	7	10	100	8,417,595	833,750	-	-	
13	Harlingen: Valley Praise	-	-	-	-	-	-	2,200,000	1,500	1,131,282	-	
14	Harlingen: Wesley	-	-	4	2	2	155	4,459,400	38,938	-	-	
15	La Feria	-	1	21	14	14	50	1,436,158	16,870	75,000	-	
16	La Feria: Dios Es Amor	-	-	-	-	-	6	116,000	-	-	-	
17	Lyford: First	-	-	1	-	1	10	1,110,000	66,864	-	-	
18	McAllen: El Divino Redentor	-	-	2	-	4	7	2,400	1,549,000	-	-	
19	McAllen: First	-	-	11	11	11	1,751	106,937	13,505,000	2,068,538	1,371,213	
20	McAllen: St. Mark	-	-	2	1	1	15	220	2,973,100	87,150	225,032	
21	Mercedes: El Buen Pastor	-	-	-	-	-	-	150,000	2,000	-	-	
22	Mercedes: First	-	-	1	-	1	-	2,000,000	48,000	-	-	
23	Mission: El Mesias	-	-	2	2	2	20	200	2,913,000	13,584	58,146	
24	Mission: First	-	-	4	1	3	42	10,625	5,463,722	-	44,150	
25	Pharr: La Trinidad	-	-	1	1	1	-	40	1,499,800	-	-	
26	Pharr: Nueva Vida	-	-	-	-	-	-	145,000	2,000	12,000	-	
27	Port Isabel: First	-	-	4	-	2	45	16,682	1,121,000	177,000	-	
28	Raymondville: Bethel	-	-	-	-	-	-	-	-	-	-	
29	Raymondville: First	-	-	4	1	2	20	15,120	2,834,000	43,170	-	
30	Rio Grande City: First	-	-	4	2	4	7	70	2,000,000	79,489	-	
31	Rio Grande City: St. John	-	-	-	-	-	-	13	646,595	-	-	
32	San Benito: First	-	-	-	-	2	6	150	3,500,000	21,000	-	
33	San Juan: Los Wesleyanos	-	-	-	-	-	-	-	1,041,000	35,688	-	
34	Weslaco: First	-	-	-	3	4	12	920	3,863,000	256,618	-	
35	Weslaco: La Santisima Trinidad	-	-	-	-	1	-	-	1,030,500	-	-	
36	Zapata	-	-	-	-	-	-	-	763,000	115,000	-	
37	El Valle District	-	-	-	-	-	-	-	-	-	-	
38	El Valle District Total	-	1	96	51	69	2,481	169,237	81,039,990	4,759,954	3,531,946	247,232

EL VALLE DISTRICT

	Apportionments				Benevolence and Connectional Support											
	Amount Apportioned by the Conference	Amount Apportioned for District	Paid Conference Apportionments	Paid District Apportionments	Paid General Advance	Paid World Service	Paid Conference Advance	Paid Youth Service Fund	Paid Other Funds	Paid Special Sunday	Paid Human Relations	Paid UMCOR Sunday	Paid Peace with Justice	Paid Native American	Paid World Communion	Paid UMS Student Day
EV	28a.	28b.	29a.	29b.	30	31	32	33	34	35	36a.	36b.	36c.	36d.	36e.	36f.
1 Alamo: San Pablo	1,898	479	559	141	-	-	-	-	-	-	-	-	-	-	-	-
2 Brownsville: El Buen Pastor	6,441	1,627	6,441	1,627	-	-	-	-	-	-	-	-	-	-	-	-
3 Brownsville: Templo Emmanuel	738	186	738	186	-	-	-	-	-	-	-	-	-	-	-	-
4 Brownsville: First	28,055	7,083	28,055	7,083	1,285	-	875	-	-	-	-	50	-	-	-	-
5 Donna: First	3,255	821	3,255	821	-	-	-	-	-	-	-	-	-	-	-	-
6 Donna: Principe de Paz	2,962	748	2,962	748	100	-	25	-	-	-	-	25	-	-	-	-
7 Edcouch: First	4,719	1,191	4,719	1,191	430	-	40	-	-	-	-	20	-	-	-	-
8 Edinburg: El Buen Pastor	23,714	5,987	23,714	5,987	-	-	-	-	-	-	-	-	-	-	-	-
9 Edinburg: First	18,085	4,566	18,085	4,566	129	-	32	-	-	-	-	32	-	-	-	-
10 Elsa: First	3,327	840	3,327	840	-	-	-	-	-	-	-	-	-	-	-	-
11 Harlingen: El Buen Samaritano	5,364	1,354	5,364	1,316	40	-	20	-	-	-	-	10	-	-	10	-
12 Harlingen: First	42,943	10,842	42,943	10,842	-	-	-	-	-	-	-	-	-	-	-	-
13 Harlingen: Valley Praise	42,486	10,726	38,924	9,827	-	-	-	-	-	-	-	-	-	-	-	-
14 Harlingen: Wesley	17,959	4,534	1,675	209	807	-	-	-	-	-	-	-	-	-	-	-
15 La Feria	15,289	3,860	5,889	1,364	420	-	358	-	144	553	-	-	-	-	200	-
16 La Feria: Dios Es Amor	792	200	792	200	-	-	-	-	-	-	-	-	-	-	-	-
17 Lyford: First	5,239	1,322	5,239	1,387	-	-	-	-	-	-	-	-	-	-	-	-
18 McAllen: El Divino Redentor	12,001	3,030	12,001	3,030	83	-	-	-	-	-	75	-	-	-	80	95
19 McAllen: First	82,171	20,746	82,171	20,746	2,230	-	500	-	-	-	-	100	-	-	-	-
20 McAllen: St. Mark	15,608	3,940	15,608	3,940	425	-	25	-	-	-	35	35	100	250	150	200
21 Mercedes: El Buen Pastor	1,879	474	1,095	275	-	-	-	-	-	-	-	-	-	-	-	-
22 Mercedes: First	12,691	3,204	10,367	2,587	-	-	-	-	-	-	-	-	-	-	-	-
23 Mission: El Mesias	16,139	4,075	10,760	2,717	-	-	-	-	-	-	-	-	-	-	-	-
24 Mission: First	30,531	7,709	30,531	7,709	404	-	3,500	-	-	133	130	600	108	189	52	125
25 Pharr: La Trinidad	4,285	1,082	4,285	1,082	-	-	-	-	-	-	-	-	-	-	-	-
26 Pharr: Nueva Vida	278	70	-	-	-	-	-	-	-	-	-	-	-	-	-	-
27 Port Isabel: First	13,088	3,305	-	-	-	-	-	-	-	-	-	-	-	-	-	-
28 Raymondville: Bethel	3,656	923	3,656	923	-	-	-	-	-	-	-	-	-	-	-	-
29 Raymondville: First	11,589	2,926	571	-	-	-	-	-	-	-	-	-	-	-	-	-
30 Rio Grande City: First	11,860	2,994	9,156	2,994	-	-	-	-	-	-	-	-	-	-	-	-
31 Rio Grande City: St. John	4,284	1,082	4,034	1,082	40	-	20	-	-	-	10	10	-	-	-	-
32 San Benito: First	13,840	3,494	13,929	3,518	-	-	-	-	-	-	-	-	-	-	-	-
33 San Juan: Los Wesleyanos	3,314	837	3,314	837	-	-	-	-	-	-	-	-	-	-	-	-
34 Weslaco: First	12,328	3,113	-	-	-	-	-	-	-	-	-	-	-	-	-	-
35 Weslaco: La Santisima Trinidad	7,676	1,938	2,100	300	-	-	-	-	-	-	-	-	-	-	-	-
36 Zapata	3,831	968	189	-	-	-	-	-	-	-	-	-	-	-	-	-
37 El Valle District	-	-	-	-	-	-	-	-	-	-	-	-	-	-	-	-
38 El Valle District Total	484,315	122,276	396,448	100,075	6,393	-	5,395	-	144	686	240	882	218	439	492	420

STATISTICS

EL VALLE DISTRICT

	Salary and Benefits														
	Paid Directly to U/M Causes	Paid Directly to Non U/M Causes	Paid Clergy Pension	Paid Clergy Health Benefits	Salary Paid to Senior Pastor	Salary Paid to Associate Pastor	Salary Paid to Deacons	Paid to Senior Pastor for Housing and Utilities	Paid to Associate Pastor for Housing and Utilities	Paid to Deacons for Housing and Utilities	Total ARP Paid	Total Non ARP Paid	Salary and Benefits for Other Church Staff	Program Expenses	Operating Expenses
EV	37	38	39	40	41a.	41b.	41c.	42a.	42b.	42c.	43	44	45	46	47
1 Alamo: San Pablo	-	-	-	6,026	18,375	-	-	-	-	-	2,400	-	-	-	13,587
2 Brownsville: El Buen Pastor	-	-	-	-	32,000	-	-	-	-	-	-	-	-	8,100	64,000
3 Brownsville: Templo Emmanuel	-	-	-	-	-	-	-	-	-	-	-	-	1,200	500	3,501
4 Brownsville: First	4,530	11,873	10,009	13,326	51,700	-	-	-	-	-	3,689	-	64,572	7,037	111,094
5 Donna: First	-	-	-	-	-	-	-	-	-	-	-	-	-	-	-
6 Donna: Principe de Paz	-	-	-	5,992	18,375	-	-	-	-	-	2,400	-	-	-	21,805
7 Edcouch: First	-	120	837	-	18,000	-	-	-	-	-	-	-	-	-	31,100
8 Edinburg: El Buen Pastor	-	168	-	11,186	67,000	25,000	-	3,546	-	-	-	-	17,734	1,290	90,606
9 Edinburg: First	5,890	33,081	9,454	10,800	44,290	-	-	6,223	-	-	6,100	-	39,450	565	74,500
10 Elsa: First	-	-	-	-	-	-	-	-	-	-	-	-	-	-	32,854
11 Harlingen: El Buen Samaritano	6,680	-	-	-	-	-	-	-	-	-	-	-	-	-	17,716
12 Harlingen: First	-	14,280	21,024	24,126	72,692	41,538	-	28,518	12,000	-	7,703	-	159,431	19,823	137,802
13 Harlingen: Valley Praise	-	-	20,676	21,600	47,895	79,824	-	19,230	11,340	-	18,000	-	116,151	41,877	58,448
14 Harlingen: Wesley	12,652	35,852	9,582	20,700	50,000	-	-	3,969	-	-	2,345	-	42,371	1,128	82,548
15 La Feria	-	28,151	9,507	10,800	45,000	-	-	2,827	-	-	3,047	-	31,636	1,272	58,124
16 La Feria: Dios Es Amor	1,030	-	-	-	5,400	-	-	-	-	-	-	-	-	643	7,073
17 Lyford: First	-	2,300	3,555	4,318	15,000	-	-	2,400	-	-	1,800	-	-	-	28,610
18 McAllen: El Divino Redentor	300	-	-	10,764	54,137	-	-	-	-	-	-	-	-	9,039	27,131
19 McAllen: First	1,000	2,400	23,399	37,416	97,988	48,000	-	24,600	15,000	-	-	-	239,909	20,253	89,726
20 McAllen: St. Mark	1,650	3,025	9,507	10,800	45,000	-	-	9,530	-	-	1,145	-	53,494	8,665	21,818
21 Mercedes: El Buen Pastor	-	-	-	-	6,000	-	-	-	-	-	-	-	-	-	13,000
22 Mercedes: First	200	600	1,133	-	20,140	-	-	4,034	-	-	-	-	-	2,150	54,859
23 Mission: El Mesias	-	781	-	(442)	36,625	-	-	5,890	-	-	1,032	-	3,389	5,073	75,679
24 Mission: First	2,592	877	11,170	10,800	67,167	9,000	-	3,800	-	-	1,163	-	61,567	8,430	112,172
25 Pharr: La Trinidad	-	740	-	-	9,475	-	-	-	-	-	2,000	-	17,056	586	61,709
26 Pharr: Nueva Vida	-	-	-	-	-	-	-	-	-	-	-	-	-	-	-
27 Port Isabel: First	-	-	-	-	7,200	-	-	-	-	-	1,303	-	29,897	2,145	52,859
28 Raymondville: Bethel	-	-	-	-	-	-	-	-	-	-	-	-	-	-	-
29 Raymondville: First	-	-	5,582	6,482	21,745	-	-	3,971	-	-	1,900	-	32,824	421	29,023
30 Rio Grande City: First	-	1,150	-	14,400	47,504	-	-	4,582	-	-	1,000	-	7,774	1,220	35,635
31 Rio Grande City: St. John	-	-	3,532	-	29,196	-	-	5,813	-	-	2,500	-	-	-	4,510
32 San Benito: First	-	4,406	-	-	21,802	-	8	2,858	-	-	675	2,858	45,906	1,654	36,880
33 San Juan: Los Wesleyanos	-	-	-	8,500	15,000	-	-	1,747	-	-	-	-	-	78	26,367
34 Weslaco: First	-	-	-	-	12,200	-	-	1,956	-	-	3,584	-	22,959	-	55,557
35 Weslaco: La Santisima Trinidad	-	-	-	10,800	43,500	-	-	2,054	-	-	-	-	-	868	39,558
36 Zapata	-	-	-	-	12,000	-	-	-	-	-	2,523	-	1,800	-	2,500
37 El Valle District	-	-	-	-	-	-	-	-	-	-	-	-	-	-	-
38 El Valle District Total	36,524	139,804	138,967	238,394	1,032,406	203,362	8	137,548	38,340	-	66,309	2,858	989,120	142,817	1,572,351

STATISTICS

EL VALLE DISTRICT

	Expenses			Receipts								
	Paid on Debt	Paid Capital Improvements	Grand Total Paid	Number of Giving Households	Received through Pledges	Received Non Pledges	Received from Unidentified Givers	Received Interest / Dividends	Received Sale of Assets	Received Building Use	Received through Fundraisers	
EV	48	49	50	51	52a.	52b.	52c.	52d.	52e.	52f.	52g.	
1 Alamo: San Pablo	-	-	41,088	16	29,695	6,453	2,260	-	-	-	2,500	
2 Brownsville: El Buen Pastor	-	30,913	143,081	40	68,919	33,695	3,200	-	1,700	750	3,700	
3 Brownsville: Templo Emmanuel	-	800	6,925	6	-	6,000	-	-	-	-	-	
4 Brownsville: First	-	120,594	435,772	108	197,428	78,098	4,209	-	-	-	-	
5 Donna: First												
6 Donna: Principe de Paz	-	-	52,432	16	30,665	2,793	4,243	-	-	-	4,879	
7 Edcouch: First	-	-	56,457	12	-	22,650	2,067	-	-	17,600	3,050	
8 Edinburg: El Buen Pastor	27,000	-	273,231	143	225,875	-	5,883	948	-	1,300	-	
9 Edinburg: First	28,518	9,380	291,095	168	110,000	134,000	2,156	-	-	-	1,000	
10 Elsa: First	-	13,905	50,926	23	40,629	-	7,479	-	-	-	300	
11 Harlingen: El Buen Samaritano	-	-	31,156	20	25,939	1,879	-	-	-	125	1,000	
12 Harlingen: First	3,800	55,475	651,997	288	388,532	193,205	12,559	-	-	6,645	5,129	
13 Harlingen: Valley Praise	58,320	7,607	549,719	202	-	469,000	12,309	-	-	-	-	
14 Harlingen: Wesley	-	-	263,838	-	-	207,325	1,166	-	-	415	411	
15 La Feria	2,863	5,748	207,903	69	-	172,089	3,075	71	14,000	-	19,332	
16 La Feria: Dios Es Amor	-	-	15,138	8	7,000	1,200	4,000	-	-	-	-	
17 Lyford: First	-	-	64,609	18	-	63,721	3,143	-	-	-	2,000	
18 McAllen: El Divino Redentor	-	-	116,735	100	130,671	6,782	7,015	-	-	-	-	
19 McAllen: First	506,522	-	1,211,960	258	650,157	190,904	17,355	994	-	6,771	-	
20 McAllen: St. Mark	8,390	1,600	195,392	75	48,820	98,323	4,155	44	-	8,825	1,392	
21 Mercedes: El Buen Pastor	-	-	20,370	15	-	7,100	-	-	-	-	-	
22 Mercedes: First	-	-	96,070	22	58,000	5,000	4,800	25	-	650	-	
23 Mission: El Mesias	8,220	17,769	167,493	97	-	134,197	5,371	-	-	2,750	-	
24 Mission: First	22,243	39,412	393,874	269	158,417	178,635	15,867	31	-	2,056	5,883	
25 Pharr: La Trinidad	-	4,204	101,137	60	-	113,870	4,433	-	-	6,410	3,500	
26 Pharr: Nueva Vida	-	-	-	-	-	-	-	-	-	-	-	
27 Port Isabel: First	-	23,908	117,312	103	-	76,417	5,982	1,570	-	-	4,800	
28 Raymondville: Bethel												
29 Raymondville: First	-	-	102,519	35	-	58,582	6,341	514	-	800	13,988	
30 Rio Grande City: First	-	-	125,415	12	-	91,295	-	4	72,619	-	-	
31 Rio Grande City: St. John	-	-	50,747	19	-	29,850	2,000	-	-	-	-	
32 San Benito: First	-	-	134,494	140	-	143,797	2,713	-	-	-	-	
33 San Juan: Los Wesleyanos	-	-	55,843	17	-	47,103	-	-	-	-	-	
34 Weslaco: First	-	-	96,256	48	91,053	-	2,828	2,815	-	9,250	-	
35 Weslaco: La Santisima Trinidad	-	-	99,180	20	47,592	2,500	7,182	550	-	500	10,478	
36 Zapata	-	-	19,012	19	-	12,010	4,632	-	-	200	-	
37 El Valle District												
38 El Valle District Total	665,876	331,315	6,239,176	2,446	2,309,392	2,588,473	158,423	7,566	88,319	65,047	83,342	

STATISTICS

EL VALLE DISTRICT

STATISTICS

EV	Receipts										
	Received Capital Campaign	Received Memorials / Endowments	Received Other Support	Received from Directed Benevolence	Total Income for Designated Causes	Received Equitable compensation	Received Advance Specials	Received Other Grants	Total Connectional Income	Grand Total Received	
	53a.	53b.	53c.	53d.	53	54a.	54b.	54c.	54	55	
1	Alamo: San Pablo	-	-	-	-	-	-	-	-	40,908	
2	Brownsville: El Buen Pastor	-	21,600	3,690	-	25,290	-	-	-	137,254	
3	Brownsville: Templo Emmanuel	-	-	-	-	-	-	-	-	6,000	
4	Brownsville: First	850	85,587	62,859	13,933	163,229	-	-	-	442,964	
5	Donna: First										
6	Donna: Principe de Paz	-	-	-	-	-	-	-	-	42,580	
7	Edcouch: First	-	200	-	-	200	-	-	-	45,567	
8	Edinburg: El Buen Pastor	40,363	1,000	-	-	41,363	-	-	-	275,369	
9	Edinburg: First	12,098	8,722	5,200	11,000	37,020	-	-	-	284,176	
10	Elsa: First	-	730	-	-	730	-	-	-	49,138	
11	Harlingen: El Buen Samaritano	-	-	-	99	99	-	-	-	29,042	
12	Harlingen: First	87,308	7,360	-	-	94,668	-	-	84,834	84,834	785,572
13	Harlingen: Valley Praise	147,042	-	-	-	147,042	-	79,431	-	79,431	707,782
14	Harlingen: Wesley	-	3,525	-	35,852	39,377	-	-	-	-	248,694
15	La Feria	2,697	10,025	-	9,892	22,614	-	-	-	-	231,181
16	La Feria: Dios Es Amor	-	-	-	-	-	-	-	-	-	12,200
17	Lyford: First	-	225	117,165	-	117,390	-	-	-	-	186,254
18	McAllen: El Divino Redentor	-	-	-	444	444	-	-	-	-	144,912
19	McAllen: First	435,658	13,290	-	20,585	469,533	-	-	69,050	69,050	1,404,764
20	McAllen: St. Mark	-	2,055	12,670	1,020	15,745	-	-	-	-	177,304
21	Mercedes: El Buen Pastor	-	-	-	-	-	-	-	-	-	7,100
22	Mercedes: First	-	-	-	670	670	-	-	-	-	69,145
23	Mission: El Mesias	-	225	3,020	-	3,245	-	-	-	-	145,563
24	Mission: First	19,016	2,585	16,804	941	39,346	-	-	-	-	400,235
25	Pharr: La Trinidad	-	3,050	-	-	3,050	-	-	-	-	131,263
26	Pharr: Nueva Vida	-	-	-	-	-	-	-	-	-	-
27	Port Isabel: First	-	3,670	-	-	3,670	-	-	-	-	92,439
28	Raymondville: Bethel										
29	Raymondville: First	-	-	-	-	-	-	-	11,020	11,020	91,245
30	Rio Grande City: First	-	-	-	-	-	-	-	-	-	163,918
31	Rio Grande City: St. John	-	-	-	-	-	-	-	-	-	31,850
32	San Benito: First	-	22,787	-	1,739	24,526	-	-	-	-	171,036
33	San Juan: Los Wesleyanos	-	-	-	-	-	-	-	-	-	47,103
34	Weslaco: First	-	-	-	-	-	-	-	-	-	105,946
35	Weslaco: La Santisima Trinidad	-	-	5,125	-	5,125	6,424	4,531	7,400	18,355	92,282
36	Zapata	-	50	-	-	50	-	-	-	-	16,892
37	El Valle District										
38	El Valle District Total	745,032	186,686	226,533	96,175	1,254,426	6,424	83,962	172,304	262,690	6,817,678

HILL COUNTRY DISTRICT

HC	Pastor Name	Members Reported at Beginning of Year	Membership													
			Received by Profession of Faith through Confirmation	Received by Professions of Faith other than Confirmation	Restored by affirmation of faith	Added by Correction	Received from Other UM Church	Received from Non UM Church	Removed by Charge Conference	Withdrawn	Removed by Correction	Transferred to Other UM Church	Transferred to Non UM Church	Removed by Death	Members Reported Year End	
			1	2a	2b.	2c.	2d.	2e.	2f.	3a.	3b.	3c.	3d.	3e.	3f.	4
1	Bandera	Kyle Robert Toomire	417	10	4	-	-	-	2	-	-	-	1	7	425	
2	Blanco	Edwin Carlos Cloyd	352	9	15	-	-	4	-	-	-	2	-	4	374	
3	Boerne	Kimberly Anne Ladish Burke	2,333	10	2	-	-	12	3	-	-	6	10	21	2,323	
4	Buchanan Dam: Highland Lakes	Roberta Blackerby Goodman	200	-	1	-	-	3	3	23	-	8	3	2	12	159
5	Buda	Lisa Moulton Straus	348	-	2	1	-	-	-	-	16	2	1	1	6	325
6	Canyon Lake	Polly Morrison Angle	293	-	2	-	-	8	-	-	-	-	2	-	10	291
7	Carrizo Springs	Candice Parry	133	-	-	-	-	1	3	-	-	-	1	-	7	129
8	Castroville: Medina Valley	Kevin Spencer Portwood	253	-	-	-	-	-	-	15	22	2	3	-	1	210
9	Center Point	Caroline Ann Land	58	-	-	-	-	2	-	-	-	-	-	-	-	60
10	Cherokee	James Kitchens	22	-	-	-	-	-	-	-	-	-	-	-	1	21
11	Comfort: Gaddis Memorial	Barbara Fruin Dyke	206	-	-	-	-	5	-	-	2	-	-	4	1	204
12	Crystal City: Swindall Memorial	Herlinda Perez	39	-	-	-	-	-	-	-	-	-	-	-	-	39
13	Eagle Pass: First	Javier Leyva	53	-	-	-	-	-	-	-	-	-	-	-	2	51
14	Fredericksburg	George Enos Lumpkin	623	-	3	-	-	11	-	1	-	-	-	1	28	607
15	Granite Shoals: Grace UMC	Tommie Warren Tucker	29	-	-	-	-	-	-	-	-	-	-	-	-	29
16	Gruene UMC	Laurinda Kwiatkowski	845	-	-	-	5	17	15	-	-	3	2	1	876	
17	Harper	Neal Matthews	89	-	-	-	-	2	-	-	-	-	1	-	1	89
18	Hondo	Joachim Paul Bruhn	357	-	-	-	-	-	-	-	-	-	1	2	354	
19	Hunt	Paul Ellis Harris	231	-	2	-	-	-	-	-	-	1	-	9	223	
20	Johnson City: First	Herman Lee Romero	351	8	-	-	-	5	6	15	8	-	-	6	341	
21	Kerrville: Barnett Chapel	Maurice Billy Washington	54	-	-	-	-	-	-	-	-	-	-	-	54	
22	Kerrville: First	David Erich Payne	1,679	4	13	-	-	11	9	65	10	2	11	41	1,587	
23	Kerrville: St. Paul's	Glenn Arthur Luhrs	161	-	-	-	-	5	-	-	6	3	-	6	151	
24	Kyle	Estela Zuniga Burkhalter	263	-	-	-	-	4	1	31	-	2	-	2	233	
25	Lakehills	Dawn Denise Baird	142	-	-	-	3	1	-	-	-	-	-	8	138	
26	Leakey	Richard Zander	215	-	-	-	-	-	-	-	2	14	-	7	192	
27	Llano: Lutie Watkins	Bryan Jay Rogers	601	13	8	1	-	6	7	21	-	38	-	1	7	569
28	Marble Falls	Ellen Lynne Ely	1,094	4	1	-	-	13	4	4	-	-	1	1	20	1,090
29	Medina	William Keith Stegemueller	351	-	2	-	-	-	-	-	-	-	-	2	351	
30	Montell		25	-	-	-	-	-	-	-	-	-	-	-	25	
31	New Braunfels: First	Jason Elliot Adams	1,937	10	-	-	-	12	8	282	2	-	2	24	1,657	
32	New Fountain	Joyce Lynn McCormick	376	-	5	-	-	2	3	16	14	-	4	12	338	
33	North Shore	Sheri Stice Clifton	544	3	1	-	-	7	-	-	-	-	-	6	549	
34	Sabinal: First	Earl Dale White	182	-	-	-	-	-	-	-	-	-	-	3	179	
35	San Marcos: El Buen Pastor	Esperanza Baltazar-Ramirez	189	-	-	-	-	-	-	-	-	-	-	-	189	
36	San Marcos: First	Jarrell Virgil Sharp	826	-	-	-	-	12	1	-	-	-	1	-	826	
37	San Marcos: Jackson Chapel	Troy James Bell	55	-	-	-	-	-	-	-	-	-	-	-	55	
38	Utopia	Chad Aaron Chamness	180	-	4	-	-	7	-	42	-	-	-	2	147	
39	Uvalde: First	Steven David Peyton	525	-	-	-	-	3	2	-	-	-	2	6	522	
40	Uvalde: La Divina Trinidad	Jose Rene Martinez	7	-	-	-	-	-	-	-	-	-	-	-	7	
41	Valley Spring	Stacey Evans	36	-	-	-	-	-	-	-	-	-	-	-	36	
42	Walnut	William Grady Roe	99	-	2	-	2	-	-	-	-	-	3	-	99	
43	Wimberley	Klinton Wesley Cain	407	4	-	-	-	3	2	8	16	-	3	11	4	374
44	Yancey	David Melville Collett	30	-	-	-	-	-	-	-	-	-	-	-	30	
45	Hill Country District															
46	Hill Country District Total		17,210	75	67	2	25	141	69	523	98	64	44	50	282	16,528

STATISTICS

HILL COUNTRY DISTRICT

HC	Members by Ethnical Gender											Average Worship Attendance	Number who worship Online	Infants and Children Baptized	Youth and Adults Baptized	Total Baptized	Baptized Members	Constituence Members
	Asian	Black	Hispanic / Latino	Native American	Pacific Islander	White	Multi-Racial	Total Ethnicity	Female	Male	Total Gender							
	5.a.	5.b.	5.c.	5.d.	5.e.	5.f.	5.g.	5	6.a.	6.b.	6							
	7	7a.	8a.	8b.	8	9	10											
1 Bandera	1	-	13	-	-	411	-	425	264	161	425	170	20	1	6	7	1	4
2 Blanco	-	-	10	-	-	364	-	374	210	164	374	145	15	4	13	17	5	135
3 Boerne	11	18	61	-	5	2,226	2	2,323	1,317	1,006	2,323	237	307	7	2	9	4	37
4 Buchanan Dam: Highland Lakes	-	-	-	-	-	159	-	159	107	52	159	68	30	-	1	1	-	50
5 Buda	5	3	10	-	-	305	2	325	190	135	325	224	133	-	-	-	73	19
6 Canyon Lake	1	-	3	-	-	287	-	291	197	94	291	90	40	1	-	1	7	160
7 Carrizo Springs	-	-	17	-	-	112	-	129	72	57	129	20	15	-	-	-	-	53
8 Castroville: Medina Valley	-	-	16	-	-	194	-	210	125	85	210	50	23	4	-	4	9	50
9 Center Point	-	-	-	-	-	60	-	60	35	25	60	40	10	-	-	-	4	9
10 Cherokee	-	-	-	-	-	21	-	21	13	8	21	10	-	-	-	-	4	-
11 Comfort: Gaddis Memorial	1	-	4	-	-	197	2	204	110	94	204	39	14	-	1	1	-	10
12 Crystal City: Swindall Memorial	-	-	39	-	-	-	-	39	20	19	39	25	2	2	2	4	-	-
13 Eagle Pass: First	-	2	45	-	1	1	2	51	31	20	51	25	-	4	-	4	-	4
14 Fredericksburg	-	-	10	-	-	597	-	607	376	231	607	138	208	5	-	5	71	187
15 Granite Shoals: Grace UMC	-	-	-	-	-	29	-	29	19	10	29	23	-	-	-	-	-	-
16 Gruene UMC	-	2	34	-	-	835	5	876	454	422	876	337	155	13	4	17	-	900
17 Harper	-	-	1	-	-	88	-	89	50	39	89	16	8	-	-	-	8	-
18 Hondo	-	-	5	1	3	345	-	354	198	156	354	72	130	3	1	4	46	31
19 Hunt	-	1	2	-	-	219	1	223	120	103	223	105	50	6	-	6	6	20
20 Johnson City: First	-	-	-	-	-	341	-	341	193	148	341	88	50	5	2	7	37	72
21 Kerrville: Barnett Chapel	-	48	1	-	-	5	-	54	45	9	54	4	-	-	-	-	-	-
22 Kerrville: First	4	4	41	-	-	1,538	-	1,587	910	677	1,587	438	203	10	3	13	162	522
23 Kerrville: St. Paul's	-	1	3	1	-	144	2	151	110	41	151	62	59	-	-	-	9	42
24 Kyle	1	1	17	-	-	214	-	233	162	71	233	46	40	-	-	-	64	-
25 Lakehills	-	-	9	-	-	126	3	138	88	50	138	108	136	-	-	-	-	12
26 Leakey	-	-	4	-	-	188	-	192	122	70	192	43	31	1	-	1	-	-
27 Llano: Lutie Watkins	-	-	6	6	-	557	-	569	341	228	569	161	38	2	12	14	1	47
28 Marble Falls	-	1	21	-	-	1,059	9	1,090	728	362	1,090	289	221	3	1	4	209	146
29 Medina	1	-	35	2	-	313	-	351	218	133	351	112	54	-	1	1	62	73
30 Montell	-	-	-	-	25	-	-	25	17	8	25	30	-	-	-	-	-	-
31 New Braunfels: First	11	17	71	2	-	1,509	47	1,657	994	663	1,657	241	111	8	1	9	311	331
32 New Fountain	-	-	15	1	-	307	15	338	181	157	338	105	84	6	2	8	49	74
33 North Shore	2	2	11	-	-	534	-	549	316	233	549	165	90	2	5	7	-	94
34 Sabinal: First	-	-	13	-	-	166	-	179	98	81	179	22	12	-	-	-	23	225
35 San Marcos: El Buen Pastor	-	-	189	-	-	-	-	189	99	90	189	48	-	-	-	-	-	-
36 San Marcos: First	1	-	11	-	-	804	10	826	544	282	826	173	658	3	-	3	128	59
37 San Marcos: Jackson Chapel	-	50	4	-	-	1	-	55	35	20	55	28	-	-	-	-	-	-
38 Utopia	-	-	2	-	-	145	-	147	84	63	147	60	40	-	-	-	-	-
39 Uvalde: First	-	2	48	-	-	472	-	522	288	234	522	176	20	5	-	5	50	275
40 Uvalde: La Divina Trinidad	-	-	7	-	-	-	-	7	5	2	7	7	-	-	-	-	-	-
41 Valley Spring	-	-	-	-	-	36	-	36	18	18	36	15	-	-	-	-	-	-
42 Walnut	-	-	2	-	-	96	1	99	56	43	99	50	30	-	-	-	-	-
43 Wimberley	1	1	11	-	-	361	-	374	196	178	374	73	400	2	2	4	-	15
44 Yancey	1	-	2	-	-	27	-	30	20	10	30	14	10	2	-	2	-	15
45 Hill Country District																		
46 Hill Country District Total	41	153	793	13	34	15,393	101	16,528	9,776	6,752	16,528	4,392	3,447	99	59	158	1,343	3,671

STATISTICS

HILL COUNTRY DISTRICT

HC	Other Groups													Paid Directly by United Women in Faith	Paid Directly by United Women in Faith
	Children in Christian Formation Groups	Youth in Christian Formation Groups	Young Adults in Christian Formation Groups	Adults in Christian Formation Groups	Total Christian Formation Groups	Confirmation Classes	Average Attendance in Sunday School	Vacation Bible School	Number of Ongoing Sunday School Classes	Number of Ongoing Non Sunday School Classes	Number of Short-Term Classes	Members in United Methodist Men	Paid Directly by United Methodist Men		
	11a.	11b.	11c.	11d.	11	12	13	14	15	16	17	18a.	18b.	19a.	19b.
1 Bandera	55	52	10	10	127	10	32	-	6	4	2	-	-	17	9,400
2 Blanco	18	45	10	60	133	10	40	40	4	8	9	-	-	-	-
3 Boerne	298	55	3	395	751	12	204	190	16	19	6	-	-	15	1,820
4 Buchanan Dam: Highland Lakes	-	-	-	31	31	-	23	-	3	2	-	12	856	12	1,252
5 Buda	14	3	16	49	82	-	31	9	3	4	4	40	5,576	23	1,800
6 Canyon Lake	10	12	1	45	68	-	50	-	3	1	3	25	955	40	4,012
7 Carrizo Springs	6	6	2	10	24	-	-	12	-	-	2	2	-	9	1,500
8 Castroville: Medina Valley	20	-	1	9	30	-	26	30	2	1	4	-	-	-	-
9 Center Point	-	-	-	-	-	-	12	20	2	-	-	-	-	5	500
10 Cherokee	-	-	-	-	-	-	-	-	-	-	-	-	-	-	-
11 Comfort: Gaddis Memorial	2	3	2	28	35	-	8	-	1	-	6	-	-	-	-
12 Crystal City: Swindall Memorial	5	6	-	15	26	-	7	-	2	-	-	-	-	-	-
13 Eagle Pass: First	3	5	1	9	18	-	13	-	2	1	-	-	-	-	-
14 Fredericksburg	35	65	16	316	432	-	64	101	9	12	3	-	-	56	1,925
15 Granite Shoals: Grace UMC	-	-	-	-	-	-	7	-	1	-	-	-	-	-	-
16 Gruene UMC	325	20	50	76	471	-	45	225	5	5	-	-	-	-	-
17 Harper	-	-	-	-	-	-	3	2	2	-	-	-	-	-	-
18 Hondo	7	8	-	30	45	-	19	10	3	2	1	-	-	31	900
19 Hunt	-	22	-	45	67	-	37	-	3	3	2	15	7,500	-	-
20 Johnson City: First	43	82	103	228	456	8	52	75	6	9	7	-	-	-	1,800
21 Kerrville: Barnett Chapel	-	-	-	-	-	-	-	-	-	-	-	-	-	-	-
22 Kerrville: First	111	32	14	412	569	-	141	138	15	7	1	-	-	-	-
23 Kerrville: St. Paul's	4	1	1	48	54	-	13	-	4	5	2	-	-	20	685
24 Kyle	16	13	2	32	63	2	16	13	3	2	-	-	-	20	1,044
25 Lakehills	10	4	4	34	52	-	30	-	3	10	2	30	5,434	40	-
26 Leakey	-	-	-	56	56	-	6	-	1	5	2	-	-	27	800
27 Llano: Lutie Watkins	60	32	-	118	210	13	71	78	11	11	2	-	-	-	500
28 Marble Falls	68	31	15	139	253	6	129	102	6	4	4	-	-	62	2,900
29 Medina	43	51	19	142	255	-	58	73	8	12	2	-	-	-	-
30 Montell	-	-	-	-	-	-	-	-	-	-	-	-	-	-	-
31 New Braunfels: First	137	125	13	177	452	10	79	120	13	9	6	-	-	139	16,914
32 New Fountain	46	16	-	87	149	-	40	-	10	9	-	-	-	8	2,533
33 North Shore	4	20	2	155	181	-	15	40	1	1	1	25	6,575	49	3,450
34 Sabinal: First	-	-	-	-	-	-	3	65	2	1	2	-	-	-	-
35 San Marcos: El Buen Pastor	10	6	-	12	28	2	12	-	-	-	3	5	-	13	328
36 San Marcos: First	7	40	12	165	224	-	145	-	9	3	4	17	100	61	250
37 San Marcos: Jackson Chapel	-	-	-	-	-	-	-	-	-	-	-	-	-	-	-
38 Utopia	13	34	3	10	60	5	20	55	1	4	-	-	-	-	-
39 Uvalde: First	61	32	15	83	191	8	87	98	12	9	1	-	-	40	3,410
40 Uvalde: La Divina Trinidad	-	-	-	-	-	-	-	-	-	-	-	-	-	-	-
41 Valley Spring	-	-	-	-	-	-	-	-	-	-	-	-	-	-	-
42 Walnut	2	-	1	5	8	-	-	-	-	-	3	-	-	11	512
43 Wimberley	25	18	4	25	72	5	20	45	6	2	1	20	600	13	1,200
44 Yancey	-	-	-	12	12	-	-	-	-	-	4	-	-	11	270
45 Hill Country District															
46 Hill Country District Total	1,458	839	320	3,068	5,685	91	1,558	1,541	178	165	89	191	27,596	722	59,705

HILL COUNTRY DISTRICT

STATISTICS

HC	Other Groups											
	Number of UMWIM Teams	Number of UMWIM Team Members	Number of Community Ministries	Number Focus on Global Regional Health	Number Focus on Poor / Socially Marginalized	Number Serving in Mission / Community Ministries	Number of Persons Served by Community Ministries	Value of Land, Buildings and Equipment	Value of Other Liquid Assets	Indebtness Secured by Assets	Other Indebtness	
	20a.	20b.	21	21a.	21b.	22	23	24	25	26	27	
1	Bandera	-	-	-	-	3	45	320	4,836,000	906,757	603,634	7,736
2	Blanco	1	12	1	1	1	25	10	3,239,619	336,886	107	-
3	Boerne	-	-	25	15	14	561	127,924	12,138,877	2,026,903	1,193,049	78,795
4	Buchanan Dam: Highland Lakes	-	-	5	3	3	39	881	2,805,000	463,000	-	-
5	Buda	-	-	-	-	2	62	17,125	3,588,000	228,563	364,852	5,053
6	Canyon Lake	-	-	3	1	4	20	1,500	4,958,700	389,805	-	-
7	Carrizo Springs	-	-	4	3	4	8	404	1,855,000	52,000	-	-
8	Castroville: Medina Valley	-	-	10	4	6	60	1,500	1,687,000	82,213	-	-
9	Center Point	-	-	-	-	-	-	-	1,765,000	56,479	-	234
10	Cherokee	-	-	-	-	-	-	-	316,000	7,911	-	-
11	Comfort: Gaddis Memorial	-	-	8	1	7	55	120	1,977,238	200,616	-	-
12	Crystal City: Swindall Memorial	-	-	-	-	3	-	3	25,000	-	-	-
13	Eagle Pass: First	-	-	-	-	6	8	43,000	2,191,500	64,879	-	-
14	Fredericksburg	-	-	8	2	6	183	1,546	6,764,000	838,942	71,956	-
15	Granite Shoals: Grace UMC	-	-	-	-	-	3	-	1,701,000	14,092	60,811	-
16	Gruene UMC	-	10	5	1	3	50	5,000	6,540,459	607,262	2,690,063	-
17	Harper	-	-	1	-	4	3	80	644,000	8,941	-	-
18	Hondo	-	-	7	1	6	60	550	3,427,000	196,658	-	-
19	Hunt	1	3	3	1	1	30	300	2,198,000	342,412	-	-
20	Johnson City: First	-	-	17	6	11	97	863	2,531,210	245,160	-	-
21	Kerrville: Barnett Chapel	-	-	-	-	-	-	-	496,000	75,000	23,500	12,500
22	Kerrville: First	4	20	117	37	80	3,228	33,420	15,659,400	2,511,757	-	-
23	Kerrville: St. Paul's	-	-	19	9	19	47	2,500	3,693,677	1,148,604	-	-
24	Kyle	-	-	12	2	10	62	305	1,540,822	111,467	77,623	10,670
25	Lakehills	-	-	12	2	12	50	145	2,636,870	111,018	-	-
26	Leakey	-	-	1	-	1	51	510	1,208,000	88,811	-	-
27	Llano: Lutie Watkins	-	-	4	1	3	33	500	5,000,994	295,999	-	-
28	Marble Falls	-	-	2	2	3	21	760	8,467,459	1,141,755	-	-
29	Medina	-	-	15	4	11	44	1,300	1,964,591	328,905	-	-
30	Montell	-	-	-	-	-	-	-	250,000	39,000	-	-
31	New Braunfels: First	-	-	17	6	11	537	1,541	7,627,418	1,070,337	-	-
32	New Fountain	-	-	-	1	3	26	460	2,581,000	391,224	-	-
33	North Shore	2	10	10	2	8	200	2,000	3,346,000	1,246,146	762,243	-
34	Sabinal: First	-	-	2	2	2	13	1,200	1,593,000	281,600	-	-
35	San Marcos: El Buen Pastor	-	-	-	-	3	6	6	685,000	2,500	-	-
36	San Marcos: First	-	-	11	5	6	50	840	8,551,269	469,678	2,360,012	-
37	San Marcos: Jackson Chapel	-	-	-	-	-	-	-	330,810	655,500	-	-
38	Utopia	-	-	3	-	2	35	320	1,700,000	160,000	-	-
39	Uvalde: First	-	-	4	4	4	43	375	8,274,000	1,669,869	-	-
40	Uvalde: La Divina Trinidad	-	-	-	-	-	-	-	428,400	-	-	-
41	Valley Spring	-	1	2	-	3	5	4	223,200	78,544	-	-
42	Walnut	-	-	3	1	2	20	20	300,000	80,000	-	-
43	Wimberley	-	18	15	1	15	100	500	4,447,000	391,079	-	3,483
44	Yancey	-	-	5	3	2	18	3,950	918,000	284,026	-	-
45	Hill Country District											
46	Hill Country District Total	8	74	351	121	284	5,898	251,782	147,111,513	19,702,298	8,207,850	118,471

HILL COUNTRY DISTRICT

HC	Apportionments				Benevolence and Connectional Support												
	Amount Apportioned by the Conferenc	Amount Apportioned for District	Paid Conference Apportionments	Paid District Apportionments	Paid General Advance	Paid World Service	Paid Conference Advance	Paid Youth Service Fund	Paid Other Funds	Paid Special Sunday	Paid Human Relations	Paid UMCOR Sunday	Paid Peace with Justice	Paid Native American	Paid World Communion	Paid UMS Student Day	
	28a.	28b.	29a.	29b.	30	31	32	33	34	35	36a.	36b.	36c.	36d.	36e.	36f.	
1	Bandera	29,246	4,312	29,246	4,312	400	-	100	-	-	-	100	-	-	-	-	
2	Blanco	23,628	3,484	23,628	3,484	1,200	-	-	-	-	-	-	-	-	-	-	
3	Boerne	123,704	18,239	123,704	18,239	3,334	-	850	-	25	25	75	25	25	150	-	
4	Buchanan Dam: Highland Lakes	22,522	3,321	22,522	3,321	-	-	-	-	-	-	-	-	-	-	-	
5	Buda	26,188	3,861	26,188	3,861	2,295	-	1,835	-	170	-	235	-	-	150	-	
6	Canyon Lake	26,716	3,939	26,716	3,939	-	-	-	-	-	-	-	-	-	-	-	
7	Carrizo Springs	10,264	1,513	10,264	1,513	175	-	40	-	30	-	30	-	-	-	-	
8	Castroville: Medina Valley	11,522	1,698	11,522	1,698	-	-	-	-	-	-	-	-	-	-	-	
9	Center Point	5,291	780	5,291	780	775	-	100	-	100	-	680	-	-	-	-	
10	Cherokee	1,282	189	1,282	189	-	-	-	-	-	-	-	-	-	-	-	
11	Comfort: Gaddis Memorial	19,312	2,847	19,312	2,847	976	-	396	-	222	-	275	-	-	-	-	
12	Crystal City: Swindall Memorial	1,443	213	-	-	-	-	-	-	-	-	-	-	-	-	-	
13	Eagle Pass: First	7,203	1,062	7,203	1,062	-	-	-	-	-	-	-	-	-	-	-	
14	Fredericksburg	69,242	10,209	69,242	10,209	5,797	-	1,700	-	500	847	-	25	-	453	-	
15	Granite Shoals: Grace UMC	5,407	798	-	-	-	-	-	-	-	-	-	-	-	-	-	
16	Gruene UMC	56,996	8,404	56,996	8,404	5,150	-	3,000	-	1,000	-	2,725	-	-	-	-	
17	Harper	2,509	370	2,509	370	-	-	-	-	-	-	-	-	-	-	-	
18	Hondo	22,452	3,311	22,452	3,311	2,255	-	25	-	-	-	25	-	-	-	-	
19	Hunt	26,257	3,872	26,257	3,872	3,410	-	-	-	-	-	-	190	-	-	-	
20	Johnson City: First	29,392	4,333	29,392	4,333	2,120	-	-	205	-	-	50	-	43	-	40	
21	Kerrville: Barnett Chapel	5,032	742	5,032	742	-	-	-	-	-	-	-	-	-	-	-	
22	Kerrville: First	194,234	28,639	194,234	28,639	4,280	-	250	-	-	-	250	-	-	-	-	
23	Kerrville: St. Paul's	23,465	3,459	23,465	3,459	1,252	-	915	-	-	-	10	-	-	-	-	
24	Kyle	15,858	2,338	15,858	2,338	-	-	125	-	-	-	-	-	-	-	-	
25	Lakehills	14,602	2,153	14,602	2,153	635	-	378	-	250	-	90	-	-	-	-	
26	Leakey	11,323	1,669	11,323	1,669	-	-	-	-	-	-	-	-	-	-	-	
27	Llano: Lutie Watkins	35,425	5,224	35,425	5,224	-	-	-	-	-	-	-	-	-	-	-	
28	Marble Falls	71,661	10,566	71,661	10,566	12,218	-	7,648	-	-	67	2,207	569	330	80	-	
29	Medina	12,833	1,893	12,833	1,893	-	-	-	-	-	-	-	-	-	-	-	
30	Montell	975	143	975	143	4,000	-	-	1,000	-	-	-	-	-	-	-	
31	New Braunfels: First	89,953	13,263	89,953	13,263	20,022	-	7,000	-	-	-	-	-	-	-	-	
32	New Fountain	28,867	4,256	28,867	4,256	4,195	-	486	-	1,838	486	-	821	-	615	-	
33	North Shore	37,743	5,565	37,743	5,565	3,500	-	1,260	-	-	-	198	328	-	-	-	
34	Sabinal: First	10,257	1,513	10,257	1,513	1,625	-	188	-	-	-	188	-	-	-	-	
35	San Marcos: El Buen Pastor	5,855	863	5,855	863	-	-	-	-	-	-	-	-	-	-	-	
36	San Marcos: First	62,824	9,263	62,824	9,263	-	-	-	-	-	-	-	-	-	-	-	
37	San Marcos: Jackson Chapel	4,606	679	4,606	679	100	-	25	-	-	-	25	-	-	-	-	
38	Utopia	7,431	1,095	7,431	1,095	-	-	-	-	-	-	-	-	-	-	-	
39	Uvalde: First	54,419	8,023	54,419	8,023	2,425	-	200	-	1,725	-	100	-	-	-	-	
40	Uvalde: La Divina Trinidad	1,439	213	1,439	213	-	-	-	-	-	-	-	-	-	-	-	
41	Valley Spring	1,316	194	1,316	194	-	-	-	-	-	-	-	-	-	-	-	
42	Walnut	2,598	383	2,598	383	300	-	150	-	-	-	50	-	-	-	-	
43	Wimberley	34,105	5,029	34,105	5,029	325	-	550	-	-	-	100	-	-	-	-	
44	Yancey	5,860	864	5,860	864	-	-	-	-	-	-	-	-	-	-	-	
45	Hill Country District	-	-	-	-	-	-	920	-	-	-	-	-	-	-	-	
46	Hill Country District Total	1,253,257	184,784	1,246,407	183,773	82,764	-	28,141	-	6,620	1,778	92	8,259	1,112	398	1,448	40

HILL COUNTRY DISTRICT

HC	Salary and Benefits														
	Paid Directly to UM Causes	Paid Directly to Non-UM Causes	Paid Clergy Pension	Paid Clergy Health Benefits	Salary Paid to Senior Pastor	Salary Paid to Associate Pastor	Salary Paid to Deacons	Paid to Senior Pastor for Housing and Utilities	Paid to Associate Pastor for Housing and Utilities	Paid to Deacons for Housing and Utilities	Total ARP Paid	Total Non-ARP Paid	Salary and Benefits for Other Church Staff	Program Expenses	Operating Expenses
	37	38	39	40	41a.	41b.	41c.	42a.	42b.	42c.	43	44	45	46	47
1 Bandera	-	-	11,607	27,725	73,600	-	-	5,057	-	-	5,718	-	121,075	46,148	66,364
2 Blanco	-	63,483	11,993	10,776	65,000	-	-	-	-	-	11,200	15,150	63,220	37,489	54,874
3 Boerne	5,023	157,924	33,854	51,402	96,372	115,212	-	36,419	14,578	-	8,291	-	474,491	50,148	324,640
4 Buchanan Dam: Highland Lakes	2,301	3,813	9,667	15,750	44,150	-	-	18,365	-	-	3,278	-	94,068	3,977	59,840
5 Buda	-	33,940	10,743	-	61,480	-	-	3,600	-	-	3,231	-	64,567	14,514	109,980
6 Canyon Lake	-	100	10,971	16,033	64,916	-	-	3,200	-	-	-	-	110,607	3,400	62,091
7 Carrizo Springs	11,777	275	-	-	21,736	-	-	4,483	-	-	1,531	-	26,666	2,775	32,269
8 Castrovile: Medina Valley	-	996	9,882	10,885	49,074	-	-	4,542	-	-	3,993	-	17,828	1,910	59,934
9 Center Point	-	201	2,160	-	24,000	-	-	-	-	-	544	-	8,125	1,838	18,710
10 Cherokee	-	751	-	-	7,920	-	-	-	-	-	-	-	-	-	5,025
11 Comfort: Gaddis Memorial	1,669	1,930	10,188	10,784	54,075	-	-	4,167	-	-	1,056	-	57,711	5,643	56,157
12 Crystal City: Swindall Memorial	-	-	-	-	-	-	-	-	-	-	-	-	1,800	350	10,500
13 Eagle Pass: First	8,265	-	-	-	43,077	-	-	2,464	-	-	-	-	-	6,017	13,969
14 Fredericksburg	-	34,615	22,230	22,032	93,497	67,665	-	12,000	5,761	-	9,954	-	445,615	98,718	59,759
15 Granite Shoals: Grace UMC	-	-	-	-	18,720	-	-	3,000	-	-	-	-	2,400	328	25,892
16 Gruene UMC	-	76,511	11,787	19,516	67,852	-	-	26,400	-	-	4,738	1,650	150,212	38,859	307,087
17 Harper	-	600	-	-	-	-	-	15,000	-	-	699	-	-	250	6,735
18 Hondo	75	10,202	11,105	27,552	66,300	-	-	8,290	-	-	6,767	-	59,020	20,957	55,216
19 Hunt	-	880	10,550	20,135	58,905	-	-	4,357	-	-	4,778	-	58,928	6,017	65,417
20 Johnson City: First	11,527	14,598	11,189	20,017	67,430	-	-	1,955	-	-	7,181	-	112,860	66,909	76,715
21 Kerrville: Barnett Chapel	-	-	1,170	500	26,000	-	-	-	-	-	-	-	-	2,500	36,800
22 Kerrville: First	185,097	17,389	24,610	21,600	114,000	53,300	-	42,154	17,114	-	12,286	-	939,238	199,575	359,532
23 Kerrville: St. Paul's	1,365	6,278	10,368	5,400	56,485	-	-	-	-	-	763	-	62,199	3,377	57,918
24 Kyle	-	2,886	9,248	11,136	51,908	-	-	2,116	-	-	63	-	29,931	6,006	57,841
25 Lakehills	-	1,900	9,545	16,134	48,000	-	-	4,250	-	-	2,076	-	41,765	4,800	50,000
26 Leakey	-	2,260	9,192	10,800	40,800	-	-	4,595	-	-	895	-	15,429	10,762	64,826
27 Llano: Lutie Watkins	-	3,310	10,632	25,277	60,000	-	-	5,094	-	-	7,915	-	228,670	26,699	100,352
28 Marble Falls	4,000	43,596	21,861	22,033	82,227	56,815	-	7,834	19,550	-	11,442	-	377,610	62,329	37,439
29 Medina	13,705	5,542	10,333	29,364	56,011	-	-	2,726	-	-	9,127	-	36,374	3,360	24,619
30 Montell	5,000	5,725	-	-	4,200	-	-	-	-	-	-	-	-	-	21,706
31 New Braunfels: First	43,801	26,817	32,110	50,964	85,600	90,369	-	8,688	40,000	-	6,605	2,500	420,056	95,608	226,404
32 New Fountain	600	17,643	12,732	10,800	88,000	-	-	6,440	-	-	6,152	1,500	93,677	22,723	62,991
33 North Shore	-	24,713	14,417	28,318	57,652	41,670	-	23,637	-	-	3,511	-	134,087	44,241	95,979
34 Sabinal: First	-	525	9,388	-	43,413	-	-	4,638	-	-	1,050	-	-	1,467	28,000
35 San Marcos: El Buen Pastor	-	-	-	10,847	39,024	-	-	2,000	-	-	-	-	-	4,000	6,000
36 San Marcos: First	-	66,072	20,807	46,165	71,220	38,083	-	12,204	20,700	-	11,935	-	189,609	10,450	177,368
37 San Marcos: Jackson Chapel	-	-	-	-	24,000	-	-	-	-	-	-	500	-	-	22,500
38 Utopia	-	4,000	3,600	-	40,000	-	-	5,000	-	-	6,000	-	-	-	16,500
39 Uvalde: First	8,646	16,893	11,172	20,651	67,200	-	-	9,418	-	-	8,985	20,577	284,355	25,151	135,692
40 Uvalde: La Divina Trinidad	-	-	-	-	-	750	500	500	-	-	-	-	-	-	8,165
41 Valley Spring	100	1,100	-	-	10,916	-	-	-	-	-	-	-	-	632	5,852
42 Walnut	632	1,200	-	-	15,000	-	-	-	-	-	-	-	-	350	14,402
43 Wimberley	47,743	5,386	9,795	25,020	48,836	-	-	3,918	-	-	1,499	14,220	125,908	22,752	48,325
44 Yancey	-	2,440	2,329	5,163	10,606	-	-	1,341	-	-	4,743	-	-	14,397	26,927
45 Hill Country District	-	-	-	-	-	-	-	-	-	-	-	-	-	-	-
46 Hill Country District Total	351,326	656,494	401,235	592,779	2,119,202	463,864	500	299,852	117,703	-	168,006	56,097	4,848,101	967,426	3,157,312

STATISTICS

HILL COUNTRY DISTRICT

HC	Expenses			Receipts								
	Paid on Debt	Paid Capital Improvements	Grand Total Paid	Number of Giving Households	Received through Pledges	Received Non Pledges	Received from Unidentified Givers	Received Interest / Dividends	Received Sale of Assets	Received Building Use	Received through Fundraisers	
	48	49	50	51	52a.	52b.	52c.	52d.	52e.	52f.	52g.	
1 Bandera	-	21,284	412,736	201	160,880	367,549	14	24	-	450	-	
2 Blanco	25	-	361,522	195	405,979	-	-	472	-	-	263	
3 Boerne	121,325	266,306	1,902,437	449	1,114,049	593,861	10,259	179,459	-	4,957	22,914	
4 Buchanan Dam: Highland Lakes	-	55,808	336,860	96	228,395	21,711	11,942	264	-	1,170	4,938	
5 Buda	23,027	49,278	409,094	109	290,284	28,560	14,199	556	-	68,558	-	
6 Canyon Lake	-	14,631	316,604	100	120,719	109,185	36,360	2,035	-	-	-	
7 Carrizo Springs	-	2,355	115,919	31	-	102,100	7,300	556	-	1,500	-	
8 Castroville: Medina Valley	66,821	47,484	286,569	83	-	170,835	6,919	-	-	-	9,523	
9 Center Point	-	56,796	120,100	37	-	50,051	9,367	5	-	14,620	-	
10 Cherokee	-	-	15,167	8	-	18,325	-	-	-	-	-	
11 Comfort: Gaddis Memorial	-	-	227,408	88	113,419	73,614	6,301	54	-	-	-	
12 Crystal City: Swindall Memorial	-	-	12,650	17	-	23,544	-	-	-	650	-	
13 Eagle Pass: First	-	-	82,057	11	43,433	100	6,639	-	-	806	5,350	
14 Fredericksburg	59,370	12,410	1,032,399	372	868,523	282,143	7,986	865	-	5,979	-	
15 Granite Shoals: Grace UMC	6,390	4,497	61,227	35	-	59,666	1,229	-	-	8,125	-	
16 Gruene UMC	306,961	48,531	1,137,379	438	-	1,069,362	37,995	726	-	2,440	98,300	
17 Harper	-	-	26,163	33	-	26,382	-	-	-	-	-	
18 Hondo	-	27,390	320,942	129	192,041	106,904	3,340	870	-	3,175	-	
19 Hunt	-	-	263,696	158	232,662	33,223	-	3,356	-	927	35,159	
20 Johnson City: First	-	20,873	447,437	286	-	343,729	7,433	273	-	500	35,037	
21 Kerrville: Barnett Chapel	-	-	72,744	46	7,800	92,000	-	-	-	850	4,000	
22 Kerrville: First	-	-	2,213,548	907	974,751	1,139,790	19,340	1,859	-	-	-	
23 Kerrville: St. Paul's	-	-	233,254	118	-	286,144	3,520	234	4,000	207	1,008	
24 Kyle	6,120	-	195,576	132	-	165,072	-	92	-	4,371	10,670	
25 Lakehills	-	33,005	229,583	78	-	196,107	-	600	-	-	-	
26 Leakey	-	17,188	189,739	112	-	177,605	5,263	768	-	-	-	
27 Llano: Lutie Watkins	-	-	508,598	133	318,700	97,084	105,974	-	-	2,089	-	
28 Marble Falls	-	192,643	1,044,725	421	935,915	318,238	15,900	4,181	-	9,895	-	
29 Medina	-	-	205,887	134	-	246,705	10,315	90	-	270	-	
30 Montell	-	-	42,749	25	-	45,043	-	4	-	-	-	
31 New Braunfels: First	-	18,615	1,278,375	447	-	1,191,844	148,408	-	-	-	-	
32 New Fountain	-	25,074	389,896	117	-	347,434	13,606	1,842	-	150	-	
33 North Shore	145,545	22,097	684,461	192	-	614,035	10,514	1,518	-	-	112,162	
34 Sabinal: First	-	39,933	142,185	67	-	127,620	1,856	640	-	125	-	
35 San Marcos: El Buen Pastor	-	2,000	70,589	17	56,800	16,000	-	-	-	-	3,500	
36 San Marcos: First	106,451	126,196	969,347	227	472,171	161,693	6,735	422	-	10,541	-	
37 San Marcos: Jackson Chapel	-	-	52,435	54	-	64,000	2,200	6,500	-	-	-	
38 Utopia	-	-	83,626	53	-	125,450	-	1,732	-	-	-	
39 Uvalde: First	-	41,005	716,637	142	-	608,116	17,924	22,576	-	450	-	
40 Uvalde: La Divina Trinidad	-	-	11,567	8	8,507	152	192	-	-	-	-	
41 Valley Spring	-	-	20,110	18	-	-	16,730	-	-	-	-	
42 Walnut	-	5,000	40,065	74	-	87,000	600	25	-	500	-	
43 Wimberley	-	8,883	402,394	122	264,375	73,742	4,251	512	-	2,400	16,363	
44 Yancey	-	-	74,670	25	-	32,604	-	2,173	-	25,993	-	
45 Hill Country District												
46 Hill Country District Total	842,035	1,159,282	17,761,126	6,545	6,809,403	9,694,322	550,611	235,283	4,000	171,698	359,187	

STATISTICS

HILL COUNTRY DISTRICT

STATISTICS

		Receipts									
HC	Received Capital Campaign	Received Memorials / Endowments	Received Other Support	Received from Directed Benevolence	Total Income for Designated Causes	Received Equitable compensation	Received Advance Specials	Received Other Grants	Total Connectional Income	Grand Total Received	
	53a.	53b.	53c.	53d.	53	54a.	54b.	54c.	54	55	
1	Bandera	-	1,720	-	100	1,820	-	-	-	530,737	
2	Blanco	12,024	7,583	75,956	-	95,563	-	-	-	502,277	
3	Boerne	241,381	15,279	-	374,634	631,294	-	-	-	2,556,793	
4	Buchanan Dam: Highland Lakes	-	183,482	19,414	7,071	209,967	-	-	-	478,387	
5	Buda	2,850	265	36,735	4,815	44,665	-	-	-	446,822	
6	Canyon Lake	-	1,838	-	177	2,015	-	-	-	270,314	
7	Carrizo Springs	-	1,720	-	602	2,322	-	-	-	113,778	
8	Castroville: Medina Valley	-	4,951	5,025	-	9,976	-	-	-	197,253	
9	Center Point	-	50	40,733	805	41,588	-	-	-	115,631	
10	Cherokee	-	-	-	-	-	-	-	-	18,325	
11	Comfort: Gaddis Memorial	590	160	-	19,575	20,325	-	-	-	213,713	
12	Crystal City: Swindall Memorial	-	-	-	-	-	-	-	-	24,194	
13	Eagle Pass: First	-	-	-	-	-	20,000	-	20,000	76,328	
14	Fredericksburg	-	8,416	-	1,325	9,741	-	-	-	1,175,237	
15	Granite Shoals: Grace UMC	-	1,000	-	-	1,000	-	-	-	70,020	
16	Gruene UMC	-	-	-	-	-	-	10,000	10,000	1,218,823	
17	Harper	-	-	-	-	-	-	-	-	26,382	
18	Hondo	16,160	5,995	8,000	9,757	39,912	-	-	11,912	358,154	
19	Hunt	-	5,974	-	3,600	9,574	-	-	-	314,901	
20	Johnson City: First	65,358	6,302	5,818	40,499	117,977	-	-	-	504,949	
21	Kerrville: Barnett Chapel	-	-	-	-	-	-	-	-	104,650	
22	Kerrville: First	-	746,069	-	3,280	749,349	-	-	-	2,885,089	
23	Kerrville: St. Paul's	-	2,491	-	-	2,491	-	-	-	297,604	
24	Kyle	-	-	-	-	-	-	-	-	180,205	
25	Lakehills	1,009	257	-	-	1,266	-	-	-	197,973	
26	Leakey	22,500	-	-	-	22,500	-	-	-	206,136	
27	Llano: Lutie Watkins	-	1,950	-	2,470	4,420	-	-	-	528,267	
28	Marble Falls	-	8,115	-	15,391	23,506	-	-	-	1,307,635	
29	Medina	1,547	4,640	6,185	10,938	23,310	-	-	-	280,690	
30	Montell	-	-	-	-	-	-	-	-	45,047	
31	New Braunfels: First	-	11,057	-	24,927	35,984	-	-	-	1,376,236	
32	New Fountain	-	24,188	15,362	20,160	59,710	-	-	-	422,742	
33	North Shore	8,790	41,680	27,647	47,462	125,579	-	-	-	863,808	
34	Sabinal: First	-	4,235	-	525	4,760	-	-	-	135,001	
35	San Marcos: El Buen Pastor	-	-	-	-	-	-	-	-	76,300	
36	San Marcos: First	77,453	4,950	-	53,518	135,921	-	-	255,089	1,042,572	
37	San Marcos: Jackson Chapel	-	-	-	-	-	-	-	-	72,700	
38	Utopia	-	600	-	-	600	-	-	-	127,782	
39	Uvalde: First	1,625	3,746	31,860	3,850	41,081	-	-	-	690,147	
40	Uvalde: La Divina Trinidad	-	-	-	-	-	-	-	-	8,851	
41	Valley Spring	-	-	-	2,000	2,000	-	-	-	18,730	
42	Walnut	-	500	-	600	1,100	-	-	-	89,225	
43	Wimberley	-	50	-	2,150	2,200	-	-	-	363,843	
44	Yancey	-	1,120	-	-	1,120	-	-	-	61,890	
45	Hill Country District										
46	Hill Country District Total	451,287	1,100,383	272,735	650,231	2,474,636	20,000	-	277,001	297,001	20,596,141

LAS MISIONES DISTRICT

LM	Pastor Name	Members Reported at Beginning of Year	Membership												Members Reported Year End	
			Received by Profession of Faith through Confirmation	Received by Professions of Faith other than Confirmation	Restored by affirmation of faith	Added by Correction	Received from Other U.M. Church	Received from Non U.M. Church	Removed by Charge Conference	Withdrawn	Removed by Correction	Transferred to Other U.M. Church	Transferred to Non U.M. Church	Removed by Death		
			1	2a	2b.	2c.	2d.	2e.	2f.	3a.	3b.	3c.	3d.	3e.		3f.
1	Bracken	Barbara Kutac Aziz	257	-	-	4	-	-	-	-	-	-	-	6	255	
2	Bulverde	Ralph Duke Mann	1,225	7	7	3	1	12	3	23	25	-	7	1	6	1,196
3	SAnt: Hope Arise	Reese Alexandra Henry	225	-	-	-	-	-	-	-	-	-	-	-	-	225
4	Christine	Gary William Martin	39	-	-	-	-	-	-	-	-	-	-	-	-	39
5	Cotulla: First	Jesse Andree Franklin	106	-	1	-	-	2	-	-	-	-	-	5	104	
6	Devine: First	Vallilea Blair	190	2	2	1	-	-	-	-	-	2	-	1	192	
7	Dilley	Jennifer Denyse Kelley	111	-	-	-	-	-	-	-	-	-	-	-	-	111
8	Dilley: Bethania	Rhonda Plaza	67	-	3	-	-	-	-	-	-	-	-	-	-	70
9	Floresville	Adam Ray Knapp	293	-	-	-	-	6	-	6	-	-	7	6	280	
10	Floresville: El Mesias		164	-	-	-	-	-	-	-	-	-	-	-	-	164
11	Helotes Hills	James Edgar Sweet	287	2	6	-	-	4	-	9	1	-	1	4	284	
12	Jourdanton	Eileen Pirkie	141	-	-	-	-	-	-	-	-	-	-	-	-	141
13	La Vernia	Michael Christopher Mumme	222	-	2	-	-	3	-	-	-	1	-	7	219	
14	Laredo: First	Alvaro Guzman	187	-	-	-	-	-	-	-	-	-	-	-	-	187
15	Laredo: La Trinidad	Leticia Duarte	117	-	-	-	-	-	-	-	-	-	-	7	110	
16	Lytile	Scott Alan Martin	304	-	2	-	-	2	-	-	-	-	-	6	302	
17	Oak Island	Yong-Shil Kim Ethridge	281	-	1	-	-	2	-	-	-	-	-	2	282	
18	Pearsall	David Leslie Bachelor	213	6	-	-	-	1	2	-	-	3	2	3	214	
19	Pearsall: San Pablo	Rhonda Plaza	162	-	-	-	-	-	-	-	20	-	-	-	-	142
20	Pleasanton: First	Johnny Ray Arrington	385	17	-	-	-	-	-	-	-	-	-	2	400	
21	Poteet	David Melville Collett	69	-	-	-	-	4	1	-	-	-	-	1	73	
22	SAnt: Alamo		98	4	-	-	-	1	-	-	-	-	-	4	99	
23	SAnt: Alamo Heights	Holly Hatch Gotelli	5,873	14	10	-	-	14	7	-	10	-	10	25	5,873	
24	SAnt: Bethany	Albert Gonzales	61	-	-	9	-	-	-	8	-	-	-	1	61	
25	SAnt: Bethel	Johnny R. Toy	203	-	-	-	-	1	-	-	-	-	-	3	201	
26	SAnt: Chapel Hill	Becky Baxter Ballou	264	-	2	-	-	4	-	-	2	1	-	4	263	
27	SAnt: Chinese UMC	Yanjie Ji	41	-	-	-	-	-	-	-	-	-	-	-	-	41
28	SAnt: Christ Fellowship	Ruben Saenz III	239	15	5	-	-	4	4	-	54	-	-	1	212	
29	SAnt: Coker	Charles Adam Knight	1,720	3	5	9	1	14	3	36	8	-	9	2	21	1,679
30	SAnt: Colonial Hills	Daniel Richard Harrington	486	3	5	-	-	5	4	-	4	1	-	7	491	
31	SAnt: East St. Paul	Ruth Aquellis Martin	125	-	-	-	4	-	6	-	-	1	1	1	132	
32	SAnt: El Divino Salvador	Laura Dorantes	329	-	-	-	-	5	-	-	61	-	1	-	271	
33	SAnt: Nuevo Pacto	Saul Israel Valle	64	-	-	-	-	-	-	-	-	2	-	3	59	
34	SAnt: Emanuel	Maribel Vazquez	212	-	3	5	-	-	-	-	-	-	-	-	220	
35	SAnt: Epworth	David Melville	186	3	-	-	-	-	-	-	-	2	-	6	181	
36	SAnt: Ernest T. Dixon	Terrence Kenyon Hayes	189	-	-	-	-	-	-	-	-	-	-	-	189	
37	SAnt: Harlandale	Larry Lee Scharmann	99	-	-	-	-	-	-	-	-	-	-	-	99	
38	SAnt: Jacob's Chapel	Robert Edward Glenn	336	-	-	-	-	2	2	-	-	-	-	6	334	
39	SAnt: Jefferson															
40	SAnt: Korean	Hyeok Bae	111	-	-	-	-	-	8	-	-	-	-	4	4	111
41	SAnt: La Trinidad	John Patrick Feagins	366	-	3	-	-	7	2	-	-	7	-	3	368	
42	SAnt: Laurel Heights	Paul Lynd Escamilla	521	-	3	1	-	4	1	29	-	3	-	11	487	
43	SAnt: Northern Hills	Guadalupe T. Villalpando-Stewart	1,217	14	-	-	-	5	2	-	122	-	27	4	15	1,070
44	SAnt: Northwest Hills	Jack David Trawick	947	8	4	-	-	2	-	-	302	-	12	9	7	631
45	SAnt: Oak Meadow	David Ellsworth Edgar	102	-	-	-	-	-	-	11	-	-	-	1	90	
46	SAnt: Oxford	Juan Cantu	224	-	1	-	-	6	-	13	1	-	2	-	8	207
47	SAnt: Pollard Memorial	Daisy San Jorge Borrego	214	3	-	-	-	2	-	-	-	-	1	-	1	217
48	SAnt: Resurrection	Timothy Mitchell Adams	130	-	3	-	-	2	-	-	3	10	-	1	5	116
49	SAnt: Sanford Chapel	Charles Purnell	48	-	-	-	-	-	-	-	-	-	-	-	-	48
50	Spring Creek	Ricky Lynn Sanderford	518	17	-	-	-	9	12	-	-	-	7	4	2	543
51	SAnt: St. Andrew's	Michael Paul Crocker	428	29	35	-	-	6	6	-	-	-	-	-	13	491
52	SAnt: St. John's	Carolyn Louise Stapleton	81	-	2	-	-	-	-	-	-	-	1	-	3	79
53	SAnt: St. Mark's	Jose David Mercado	236	-	-	-	-	1	-	-	-	-	-	-	5	232
54	SAnt: St. Matthew's	David Ray Felps	399	-	-	-	-	-	-	-	-	-	-	-	9	390
55	SAnt: St. Paul	James Patrick Amerson	603	-	-	-	-	1	-	-	-	-	-	-	10	594
56	SAnt: Travis Park	Eric Wayne Vogt	942	-	2	3	-	8	2	18	7	-	-	2	5	925
57	SAnt: Trinity	John Njije Meande	341	-	1	-	2	1	-	6	-	54	3	2	6	274
58	SAnt: University	Benjamin David Trammell	6,293	33	18	13	-	31	11	1	162	3	15	4	25	6,189
59	SAnt: Westlawn	Liliana Padilla	231	-	-	-	-	-	-	-	-	-	-	-	4	227
60	SAnt: Windcrest	James Carlyle McClain	568	8	1	-	-	9	4	-	2	-	4	4	21	559
61	Schertz	Robert Lee Clark	513	4	20	-	-	58	7	136	38	-	1	12	6	409
62	Somerses	David Rivera	193	5	1	-	-	-	4	-	-	-	-	-	3	200
63	Stockdale: Christ	Samuel Isaac Blanco	174	-	-	-	-	-	-	-	-	-	-	-	-	174
64	Universal City	Cynthia Grlk Engstrom	234	-	2	1	-	6	-	-	-	-	-	-	11	232
65	Las Misiones District															
66	Riverside Community Church															
67	Las Misiones District Total		31,204	197	150	49	8	232	103	282	760	144	123	59	317	30,258

STATISTICS

LAS MISIONES DISTRICT

LM	Members by Ethnical Gender												Average Worship Attendance	Number who worship Online	Infants and Children Baptized	Youth and Adults Baptized	Total Baptized	Baptized Members	Constituence Members
	Asian	Black	Hispanic / Latino	Native American	Pacific Islander	White	Multi-Racial	Total Ethnicity	Female	Male	Total Gender								
	5.a.	5.b.	5.c.	5.d.	5.e.	5.f.	5.g.	5	6.a.	6.b.	6	7							
1	Bracken	6	-	22	-	-	227	-	255	138	117	255	66	74	-	-	-	-	12
2	Bulverde	3	3	27	-	3	1,155	5	1,196	649	547	1,196	257	435	4	1	5	256	180
3	SAnt: Hope Arise	2	-	12	1	-	204	6	225	125	100	225	75	-	-	-	-	-	-
4	Christine	-	-	-	-	-	39	-	39	22	17	39	15	-	-	-	-	-	-
5	Cotulla: First	-	-	17	-	-	87	-	104	52	52	104	21	34	4	-	4	4	-
6	Devine: First	-	-	15	-	-	150	27	192	107	85	192	50	125	3	1	4	2	15
7	Dilley	1	1	6	-	2	100	1	111	59	52	111	17	-	-	-	-	-	-
8	Dilley: Bethania	-	-	65	-	-	5	-	70	36	34	70	25	60	-	-	-	-	-
9	Floresville	2	4	22	-	1	251	-	280	147	133	280	80	140	7	-	7	-	-
10	Floresville: El Mesias	-	-	164	-	-	-	-	164	98	66	164	40	20	-	-	-	-	-
11	Helotes Hills	-	-	-	-	-	-	284	284	193	91	284	102	38	3	-	3	10	32
12	Jourdanton	1	-	3	-	-	134	3	141	75	66	141	32	-	-	-	-	-	-
13	La Vernia	-	1	24	-	-	187	7	219	123	96	219	81	104	1	-	1	25	3
14	Laredo: First	2	3	111	-	6	63	2	187	95	92	187	187	-	-	-	-	-	-
15	Laredo: La Trinidad	-	-	109	-	-	1	-	110	76	34	110	30	20	1	-	1	-	20
16	Lytle	-	1	16	-	-	272	13	302	165	137	302	73	20	1	-	1	38	100
17	Oak Island	1	-	46	-	-	229	6	282	154	128	282	35	110	1	1	2	3	48
18	Pearsall	-	-	30	-	1	180	3	214	126	88	214	63	126	6	-	6	47	37
19	Pearsall: San Pablo	-	-	142	-	-	-	-	142	120	22	142	20	10	-	-	-	-	-
20	Pleasanton: First	-	-	14	-	-	385	1	400	223	177	400	52	58	5	1	6	-	-
21	Poteet	-	-	10	-	-	63	-	73	46	27	73	25	30	2	-	2	10	20
22	SAnt: Alamo	1	11	17	2	-	68	-	99	66	33	99	68	228	-	-	-	-	20
23	SAnt: Alamo Heights	4	3	203	-	-	5,662	1	5,873	3,179	2,694	5,873	359	564	23	-	23	818	-
24	SAnt: Bethany	-	8	31	-	-	22	-	61	36	25	61	45	-	3	5	8	-	11
25	SAnt: Bethel	2	164	21	5	-	2	7	201	118	83	201	120	120	2	-	2	-	25
26	SAnt: Chapel Hill	4	27	42	5	4	181	-	263	177	86	263	89	187	2	2	4	61	67
27	SAnt: Chinese UMC	41	-	-	-	-	-	-	41	24	17	41	30	-	-	-	-	-	-
28	SAnt: Christ Fellowship	-	2	90	-	-	120	-	212	113	99	212	152	50	6	3	9	-	-
29	SAnt: Coker	7	8	73	-	4	1,586	1	1,679	923	756	1,679	264	1,507	3	1	4	185	402
30	SAnt: Colonial Hills	11	14	92	-	-	366	8	491	269	222	491	138	138	2	-	2	85	168
31	SAnt: East St. Paul	-	106	14	-	3	9	-	132	77	55	132	10	325	-	-	-	-	-
32	SAnt: El Divino Salvador	-	-	271	-	-	-	-	271	155	116	271	32	129	-	-	-	-	8
33	SAnt: Nuevo Pacto	-	-	59	-	-	-	-	59	35	24	59	21	75	1	-	1	-	-
34	SAnt: Emanuel	-	1	219	-	-	-	-	220	138	82	220	65	20	-	-	-	-	10
35	SAnt: Epworth	-	2	8	-	-	165	6	181	107	74	181	37	9	3	-	3	-	6
36	SAnt: Ernest T. Dixon	-	170	6	-	-	5	8	189	108	81	189	-	73	-	-	-	-	-
37	SAnt: Harlandale	-	1	25	-	-	73	-	99	56	43	99	35	-	-	-	-	-	-
38	SAnt: Jacob's Chapel	-	326	8	-	-	-	-	334	273	61	334	44	45	-	-	-	-	7
39	SAnt: Jefferson	-	-	-	-	-	-	-	-	-	-	-	-	-	-	-	-	-	-
40	SAnt: Korean	87	-	6	-	-	10	8	111	79	32	111	70	50	-	-	-	-	-
41	SAnt: La Trinidad	-	-	364	-	1	3	-	368	230	138	368	80	142	-	1	1	30	30
42	SAnt: Laurel Heights	4	9	76	-	-	393	5	487	277	210	487	103	30	1	-	1	65	205
43	SAnt: Northern Hills	12	9	203	-	2	635	209	1,070	525	545	1,070	433	123	8	6	14	-	-
44	SAnt: Northwest Hills	24	53	214	-	-	340	-	631	385	246	631	146	295	-	3	3	60	136
45	SAnt: Oak Meadow	-	-	9	-	-	81	-	90	49	41	90	39	70	-	-	-	-	25
46	SAnt: Oxford	5	4	63	-	-	135	-	207	132	75	207	80	62	2	-	2	-	36
47	SAnt: Pollard Memorial	-	2	215	-	-	-	-	217	115	102	217	50	133	-	-	-	-	12
48	SAnt: Resurrection	-	-	17	1	-	94	4	116	65	51	116	37	-	-	-	-	-	33
49	SAnt: Sanford Chapel	-	38	3	-	-	-	7	48	29	19	48	11	-	-	-	-	-	-
50	Spring Creek	4	2	40	-	-	467	30	543	265	278	543	162	187	-	5	5	-	150
51	SAnt: St. Andrew's	2	1	150	-	1	337	-	491	305	186	491	185	60	22	4	26	-	641
52	SAnt: St. John's	-	2	24	-	-	53	-	79	47	32	79	23	-	-	-	-	2	12
53	SAnt: St. Mark's	-	2	59	-	-	171	-	232	134	98	232	55	38	-	-	-	-	-
54	SAnt: St. Matthew's	-	7	15	1	-	367	-	390	217	173	390	123	135	1	-	1	-	57
55	SAnt: St. Paul	1	560	6	-	-	3	24	594	355	239	594	90	130	-	-	-	-	24
56	SAnt: Travis Park	2	57	105	-	-	742	19	925	467	458	925	134	42	3	1	4	52	285
57	SAnt: Trinity	4	13	10	1	1	240	5	274	145	129	274	42	92	-	-	-	4	40
58	SAnt: University	93	130	699	62	-	5,087	118	6,189	3,519	2,670	6,189	2,302	1,084	26	10	36	290	57
59	SAnt: Westlawn	-	7	218	-	-	2	-	227	176	51	227	45	86	2	-	2	-	55
60	SAnt: Windcrest	6	55	45	-	5	437	11	559	347	212	559	128	454	2	1	3	62	21
61	Schertz	3	7	71	-	-	327	1	409	249	160	409	152	171	3	2	5	3	50
62	Somerset	-	-	22	-	-	178	-	200	117	83	200	35	9	3	4	7	2	4
63	Stockdale: Christ	-	-	20	-	-	149	5	174	101	73	174	43	10	1	-	1	36	111
64	Universal City	-	2	20	-	1	208	1	232	151	81	232	101	142	-	1	1	16	158
65	Las Misiones District																		
66	Riverside Community Church																		
67	Las Misiones District Total	335	1,816	4,708	78	35	22,450	836	30,258	17,164	13,094	30,258	7,524	8,419	157	53	210	2,173	3,326

LAS MISIONES DISTRICT

STATISTICS

	Other Groups														
	LM	Children in Christian Formation Groups	Youth in Christian Formation Groups	Young Adults in Christian Formation Groups	Adults in Christian Formation Groups	Total Christian Formation Groups	Confirmation Classes	Average Attendance in Sunday School	Vacation Bible School	Number of Ongoing Sunday School Classes	Number of Ongoing Non Sunday School Classes	Number of Short-Term Classes	Members in United Methodist Men	Paid Directly by United Methodist Men	Members in United Women in Faith
	11a.	11b.	11c.	11d.	11	12	13	14	15	16	17	18a.	18b.	19a.	19b.
1 Bracken	14	10	-	50	74	-	41	130	3	2	1	-	-	30	6,448
2 Bulverde	106	235	89	230	660	10	13	250	7	10	9	65	385	148	5,582
3 SAnt: Hope Arise	-	-	-	-	-	-	-	-	-	-	-	-	-	-	-
4 Christine	-	-	-	-	-	-	-	-	-	-	-	-	-	-	-
5 Cotulla: First	2	2	-	10	14	6	-	1	2	-	-	-	-	-	-
6 Devine: First	6	4	24	57	91	3	22	75	3	10	6	10	-	15	550
7 Dilley	-	-	-	-	-	-	-	-	-	-	-	-	-	-	-
8 Dilley: Bethania	-	-	-	-	-	-	6	-	1	1	-	-	-	-	-
9 Floresville	17	6	-	25	48	-	20	-	4	2	-	-	-	-	-
10 Floresville: El Mesias	15	2	10	10	37	-	8	-	8	12	-	8	-	15	-
11 Helotes Hills	20	2	-	204	226	-	79	25	6	8	5	12	-	-	-
12 Jourdanton	-	-	-	-	-	-	-	-	-	-	-	-	-	-	-
13 La Vernia	7	10	3	59	79	-	43	-	6	4	-	-	-	25	5,391
14 Laredo: First	-	-	-	-	-	-	-	-	-	-	-	-	-	-	-
15 Laredo: La Trinidad	10	-	-	12	22	-	20	15	2	-	-	7	-	20	-
16 Lytle	29	19	5	30	83	-	16	85	3	2	2	-	-	11	300
17 Oak Island	31	14	7	40	92	-	7	-	1	5	3	20	200	18	-
18 Pearsall	46	9	3	45	103	6	15	30	4	2	5	9	768	-	-
19 Pearsall: San Pablo	6	6	6	4	22	-	-	-	-	2	-	20	-	50	-
20 Pleasanton: First	78	18	-	28	124	17	4	35	1	3	1	33	-	30	4,000
21 Poteet	4	-	4	21	29	-	-	-	-	-	2	-	-	-	-
22 SAnt: Alamo	3	1	1	8	13	-	12	25	-	3	-	-	-	-	-
23 SAnt: Alamo Heights	258	74	-	246	578	14	78	305	17	18	1	-	-	-	-
24 SAnt: Bethany	-	2	-	9	11	-	-	-	-	7	1	-	-	-	-
25 SAnt: Bethel	-	-	-	20	20	-	20	25	-	1	-	37	-	32	636
26 SAnt: Chapel Hill	15	24	-	32	71	-	33	-	5	7	2	8	828	42	1,595
27 SAnt: Chinese UMC	-	-	-	-	-	-	-	-	-	-	-	-	-	-	-
28 SAnt: Christ Fellowship	35	50	-	30	115	15	40	39	2	3	-	-	-	-	-
29 SAnt: Coker	82	107	8	282	479	5	165	100	27	13	45	35	13,000	98	6,400
30 SAnt: Colonial Hills	45	30	2	77	154	4	65	75	12	9	4	30	3,300	-	-
31 SAnt: East St. Paul	-	-	-	-	-	5	15	-	3	2	-	33	-	10	-
32 SAnt: El Divino Salvador	8	-	3	10	21	-	29	-	-	32	3	-	-	-	-
33 SAnt: Nuevo Pacto	-	-	-	15	15	-	-	-	-	-	-	-	-	3	-
34 SAnt: Emanuel	8	28	13	32	81	-	55	-	1	8	2	9	-	21	-
35 SAnt: Epworth	8	1	-	11	20	-	12	-	2	-	-	12	780	18	2,464
36 SAnt: Ernest T. Dixon	-	-	-	-	-	-	-	-	-	-	-	-	-	-	-
37 SAnt: Harlandale	-	-	-	-	-	-	-	-	-	-	-	-	-	-	-
38 SAnt: Jacob's Chapel	-	6	5	11	22	-	-	-	-	6	-	16	1,323	20	761
39 SAnt: Jefferson	-	-	-	-	-	-	-	-	-	-	-	-	-	-	-
40 SAnt: Korean	9	6	7	46	68	-	36	-	-	6	1	-	-	-	-
41 SAnt: La Trinidad	7	10	9	33	59	4	50	-	6	1	1	-	-	12	-
42 SAnt: Laurel Heights	14	6	5	53	78	-	48	150	8	9	8	-	-	30	4,025
43 SAnt: Northern Hills	65	70	15	150	300	-	166	175	21	19	11	19	1,668	59	10,395
44 SAnt: Northwest Hills	100	50	40	150	340	7	90	78	8	6	-	25	4,550	-	-
45 SAnt: Oak Meadow	5	2	-	20	27	-	27	-	3	1	-	22	400	15	600
46 SAnt: Oxford	15	7	7	51	80	-	40	-	4	7	-	16	271	25	1,025
47 SAnt: Pollard Memorial	10	9	4	21	44	15	30	-	3	7	17	-	-	15	800
48 SAnt: Resurrection	9	-	-	25	34	-	-	50	1	3	1	8	-	10	985
49 SAnt: Sanford Chapel	-	-	-	-	-	-	-	-	-	-	-	-	-	-	-
50 Spring Creek	20	25	-	210	255	17	18	206	12	15	29	-	-	-	-
51 SAnt: St. Andrew's	60	40	20	120	240	35	120	175	15	-	-	-	-	15	-
52 SAnt: St. John's	-	-	-	-	-	-	-	-	-	1	-	-	-	-	-
53 SAnt: St. Mark's	8	4	10	18	40	-	40	-	2	2	2	-	-	-	-
54 SAnt: St. Matthew's	83	41	16	112	252	-	74	68	7	7	3	15	500	45	1,010
55 SAnt: St. Paul	33	17	34	104	188	8	44	110	3	8	10	33	2,001	48	1,500
56 SAnt: Travis Park	16	9	15	275	315	-	33	26	4	21	31	-	-	30	100
57 SAnt: Trinity	10	9	7	30	56	-	32	-	2	4	-	-	7,500	-	-
58 SAnt: University	636	135	50	559	1,380	50	277	441	37	22	17	65	-	19	350
59 SAnt: Westlawn	30	16	11	25	82	10	31	-	3	7	2	26	-	25	-
60 SAnt: Windcrest	92	17	12	72	193	8	71	118	8	10	3	16	200	77	2,200
61 Schertz	5	22	10	100	137	4	60	176	5	7	4	24	425	30	750
62 Somerset	5	9	2	12	28	9	14	-	3	2	-	13	330	14	1,270
63 Stockdale: Christ	14	13	7	29	63	-	15	67	-	2	-	-	-	-	-
64 Universal City	19	11	5	125	160	-	33	-	5	7	7	12	750	16	3,533
65 Las Misiones District															
66 Riverside Community Church															
67 Las Misiones District Total	2,118	1,188	469	3,948	7,723	252	2,167	3,055	280	346	239	658	39,179	1,091	62,670

LAS MISIONES DISTRICT

STATISTICS

	Other Groups											
	Number of UUVMM Teams		Number of UUVMM Team Members	Number of Community Ministries	Number Focus on Global Regional Health	Number Focus on Poor / Socially Marginalized	Number Serving in Mission / Community Ministries	Number of Persons Served by Community Ministries	Value of Land, Buildings and Equipment	Value of Other Liquef Assets	Indebtness Secured by Assets	Other Indebtness
	20a.	20b.	21	21a.	21b.	22	23	24	25	26	27	
LM												
1 Bracken	-	-	2	2	2	35	2,323	3,232,000	475,000	404,599	-	
2 Bulverde	-	-	7	2	7	250	2,200	5,519,080	903,514	721,140	-	
3 SAnt: Hope Arise	-	-	-	-	-	-	-	-	5,000	-	-	
4 Christine	-	-	-	-	-	-	-	360,000	-	-	-	
5 Cotulla: First	-	-	3	1	3	13	2,525	1,500,000	73,928	-	-	
6 Devine: First	-	-	-	22	15	70	3,500	2,337,000	48,265	-	13,161	
7 Dilley	-	-	-	-	-	-	-	1,152,000	275,000	-	-	
8 Dilley: Bethania	-	-	-	-	-	2	2	400,000	-	-	-	
9 Floresville	-	-	5	1	4	30	2,000	1,706,000	512,892	-	-	
10 Floresville: El Mesias	-	-	1	-	1	-	-	937,000	5,600	-	-	
11 Helotes Hills	-	-	6	6	4	-	1,000	2,090,502	275,963	150,328	1,089	
12 Jourdanton	-	-	-	-	-	-	-	1,218,000	246,289	-	-	
13 La Vernia	-	-	11	4	4	83	944	3,683,333	332,258	199,189	-	
14 Laredo: First	-	-	-	-	-	-	-	3,710,000	1,250,439	-	-	
15 Laredo: La Trinidad	-	-	-	-	-	-	125	852,000	58,000	-	-	
16 Lytle	-	-	5	2	4	55	145	1,971,500	146,685	-	-	
17 Oak Island	-	-	4	4	6	26	200	1,399,921	158,243	-	-	
18 Pearsall	-	-	-	1	-	22	53	3,015,000	1,623,491	-	-	
19 Pearsall: San Pablo	-	-	5	3	3	9	9	345,000	-	-	-	
20 Pleasanton: First	-	1	1	-	1	50	200	2,053,000	100,000	58,000	20,000	
21 Poteet	-	-	9	4	1	28	11,967	827,100	281,432	-	-	
22 SAnt: Alamo	1	-	-	2	2	20	170	750,000	6,500	-	-	
23 SAnt: Alamo Heights	-	-	16	1	7	110	1,781	27,140,940	3,509,236	-	18,863	
24 SAnt: Bethany	-	-	4	-	4	14	348	2,020,153	-	-	3,943	
25 SAnt: Bethel	-	-	4	2	4	20	168	2,191,000	230,897	-	-	
26 SAnt: Chapel Hill	-	-	8	4	4	68	1,606	2,302,000	354,500	-	-	
27 SAnt: Chinese UMC	-	-	-	-	-	-	-	-	-	-	-	
28 SAnt: Christ Fellowship	-	-	5	2	5	30	275	2,296,000	74,257	1,559,924	-	
29 SAnt: Coker	2	51	15	10	10	200	27,000	15,380,435	5,281,981	-	87,377	
30 SAnt: Colonial Hills	-	-	15	7	8	172	1,650	11,275,500	579,573	309,891	7,557	
31 SAnt: East St. Paul	-	-	-	-	-	-	-	4,709,000	56,360	-	-	
32 SAnt: El Divino Salvador	-	-	13	13	13	22	4,626	1,250,000	49,224	-	-	
33 SAnt: Nuevo Pacto	-	-	-	-	-	-	-	1,136,000	130,000	-	-	
34 SAnt: Emanuel	-	-	4	2	2	15	805	709,000	311,706	-	-	
35 SAnt: Epworth	-	-	7	1	5	72	300	1,763,000	657,287	-	-	
36 SAnt: Ernest T. Dixon	-	-	-	-	-	-	-	1,662,300	-	280,000	-	
37 SAnt: Harlandale	-	-	-	-	-	-	-	346,500	30,000	-	6,262	
38 SAnt: Jacob's Chapel	-	-	2	-	2	3	85	1,210,000	91,411	-	-	
39 SAnt: Jefferson	-	-	-	-	-	-	-	-	-	-	-	
40 SAnt: Korean	-	-	3	-	3	-	12	1,650,000	312,634	-	-	
41 SAnt: La Trinidad	-	-	3	1	2	20	300	3,100,000	594,231	-	-	
42 SAnt: Laurel Heights	-	-	20	10	10	26	275	17,025,000	5,625,877	193,455	107,447	
43 SAnt: Northern Hills	-	-	-	7	24	189	20,300	10,306,000	1,608,600	3,654,000	-	
44 SAnt: Northwest Hills	-	-	9	1	8	215	175	5,172,336	1,450,101	-	-	
45 SAnt: Oak Meadow	-	-	-	-	-	2	-	1,360,500	-	86,019	-	
46 SAnt: Oxford	-	-	3	-	1	5	1,852	4,000,000	100,102	267,433	-	
47 SAnt: Pollard Memorial	-	-	10	1	4	17	900	1,677,000	252,000	-	-	
48 SAnt: Resurrection	-	-	8	1	7	18	1,700	1,387,000	209,000	110,000	-	
49 SAnt: Sanford Chapel	-	-	-	-	-	-	-	213,000	-	-	-	
50 Spring Creek	-	-	-	10	11	362	3,849	5,355,958	385,752	1,755,220	-	
51 SAnt: St. Andrew's	-	-	-	-	-	-	450	8,736,347	988,742	300,319	1,413	
52 SAnt: St. John's	-	-	3	-	3	1	200	2,116,901	74,515	-	-	
53 SAnt: St. Mark's	-	-	7	2	3	4	1,500	2,217,658	258,122	-	-	
54 SAnt: St. Matthew's	5	9	2	1	2	49	1,186	4,827,600	372,334	-	77,214	
55 SAnt: St. Paul	-	-	5	2	3	32	6,500	5,960,507	304,157	-	-	
56 SAnt: Travis Park	-	-	30	24	30	300	9,200	12,761,000	1,692,822	-	-	
57 SAnt: Trinity	-	-	5	3	2	20	3,500	5,084,963	225,138	-	21,380	
58 SAnt: University	-	-	25	4	18	2,517	17,945	52,067,000	2,428,581	6,756,567	-	
59 SAnt: Westlawn	-	-	6	3	3	40	46,620	651,000	10,000	-	-	
60 SAnt: Windcrest	-	-	5	5	2	422	2,423	5,829,000	2,290,893	-	-	
61 Schertz	-	-	-	-	-	185	50	8,058,227	129,668	2,809,356	11,793	
62 Somerset	-	-	1	-	1	8	250	1,093,000	110,166	61,207	-	
63 Stockdale: Christ	-	-	1	1	1	31	175	996,000	50,731	-	-	
64 Universal City	-	-	17	4	10	50	950	4,213,000	237,195	324,125	1,363	
65 Las Misiones District												
66 Riverside Community Church												
67 Las Misiones District Total	8	61	315	176	269	5,932	186,319	280,309,261	37,846,292	20,000,772	378,862	

LAS MISIONES DISTRICT

	Apportionments				Benevolence and Connectional Support											
	Amount Apportioned by the Conference	Amount Apportioned for District	Paid Conference Apportionments	Paid District Apportionments	Paid General Advance	Paid World Service	Paid Conference Advance	Paid Youth Service Fund	Paid Other Funds	Paid Special Sunday	Paid Human Relations	Paid UMCOR Sunday	Paid Peace with Justice	Paid Native American	Paid World Communion	Paid UMS Student Day
LM	28a.	28b.	29a.	29b.	30	31	32	33	34	35	36a.	36b.	36c.	36d.	36e.	36f.
1 Bracken	31,723	6,210	31,723	6,210	791	-	50	-	-	-	-	50	-	-	-	-
2 Bulverde	64,620	12,650	64,620	12,650	10,329	-	1,000	-	-	-	-	100	-	-	-	-
3 SAnt: Hope Arise	2,625	514	2,625	514	-	-	861	-	-	-	-	-	-	-	-	-
4 Christine	2,779	544	2,779	544	-	-	-	-	-	-	-	-	-	-	-	-
5 Cotulla: First	8,159	1,597	8,159	1,597	-	-	-	-	-	-	-	-	-	-	-	-
6 Devine: First	14,554	2,849	14,554	2,849	100	-	110	-	-	-	-	25	-	-	-	-
7 Dilley	14,283	2,796	14,283	2,796	-	-	-	-	-	-	-	-	-	-	-	-
8 Dilley: Bethania	2,933	574	2,933	574	-	-	-	-	-	-	-	-	-	-	-	-
9 Floresville	13,303	2,604	13,303	2,604	3,766	-	50	-	-	-	-	25	-	-	-	-
10 Floresville: El Mesias	5,753	1,126	5,753	1,126	168	-	84	-	-	-	-	42	-	-	-	-
11 Helotes Hills	26,412	5,171	26,412	5,171	1,998	-	2,643	-	348	317	317	666	312	380	342	223
12 Jourdanton	12,002	2,349	12,002	2,349	667	-	167	-	-	-	-	168	-	-	-	-
13 La Vernia	23,634	4,627	23,634	4,627	1,600	-	60	-	-	-	-	1,000	-	-	50	-
14 Laredo: First	12,227	2,394	6,777	1,272	-	-	-	-	-	-	-	-	-	-	-	-
15 Laredo: La Trinidad	8,459	1,656	8,459	1,656	434	-	109	-	-	-	-	109	-	-	-	-
16 Lytle	19,874	3,890	19,874	3,890	639	-	-	-	-	-	-	-	-	-	-	-
17 Oak Island	8,891	1,741	8,891	1,741	-	-	-	-	-	-	-	-	-	-	-	-
18 Pearsall	15,793	3,092	15,793	3,092	300	-	-	-	-	-	-	-	-	-	-	-
19 Pearsall: San Pablo	2,658	520	2,658	520	-	-	-	-	-	-	-	-	-	-	-	-
20 Pleasanton: First	12,601	2,466	12,601	2,466	800	-	200	-	-	-	-	200	-	-	-	-
21 Poteet	7,875	1,542	7,875	1,542	165	-	-	-	-	-	-	-	-	-	-	-
22 SAnt: Alamo	9,074	1,776	747	1,776	-	-	-	-	-	-	-	-	-	-	-	-
23 SAnt: Alamo Heights	250,503	49,038	135,145	35,819	2,125	-	-	-	-	-	-	-	-	-	-	-
24 SAnt: Bethany	3,698	724	2,760	540	-	-	-	-	-	-	-	-	-	-	-	-
25 SAnt: Bethel	22,379	4,381	22,379	4,381	-	-	-	-	-	-	-	-	-	-	-	200
26 SAnt: Chapel Hill	19,682	3,853	19,682	3,853	480	-	50	-	-	-	145	475	220	360	210	265
27 SAnt: Chinese UMC	2,376	465	1,036	465	-	-	-	-	-	-	-	-	-	-	-	-
28 SAnt: Christ Fellowship	16,979	3,324	6,122	1,271	-	-	-	-	-	-	-	-	-	-	-	-
29 SAnt: Coker	212,025	41,505	212,025	41,505	1,385	-	10,883	-	10,683	-	-	-	-	-	-	-
30 SAnt: Colonial Hills	57,092	11,176	57,092	11,176	1,875	-	7,430	-	-	-	-	-	-	-	-	-
31 SAnt: East St. Paul	10,780	2,110	10,780	2,110	-	-	-	-	-	-	-	-	-	-	-	-
32 SAnt: El Divino Salvador	6,933	1,357	6,933	1,357	-	-	-	-	-	-	-	-	-	-	-	-
33 SAnt: Nuevo Pacto	-	-	-	-	-	-	-	-	-	-	-	-	-	-	-	-
34 SAnt: Emanuel	6,058	1,186	6,075	1,225	100	-	50	-	-	-	25	25	25	25	-	-
35 SAnt: Epworth	6,905	1,352	6,905	1,352	1,163	-	300	-	-	-	100	150	-	-	125	125
36 SAnt: Ernest T. Dixon	6,107	1,195	6,107	1,195	172	-	86	-	-	-	-	43	-	-	-	-
37 SAnt: Harlandale	7,623	1,492	790	86	-	-	-	-	-	-	-	-	-	-	-	-
38 SAnt: Jacob's Chapel	8,459	1,656	8,459	1,656	-	-	-	-	-	-	-	-	-	-	-	-
39 SAnt: Jefferson	3,114	610	948	185	-	-	-	-	-	-	-	-	-	-	-	-
40 SAnt: Korean	13,741	2,690	13,741	2,690	1,000	-	1,000	-	-	-	-	-	-	-	-	-
41 SAnt: La Trinidad	20,091	3,933	20,091	3,933	2,016	-	150	-	-	450	395	5,058	867	540	1,180	685
42 SAnt: Laurel Heights	50,381	9,863	50,381	9,863	2,787	-	6,296	-	-	-	-	450	-	-	-	-
43 SAnt: Northern Hills	169,753	33,230	29,093	4,269	-	-	-	-	-	-	-	-	-	-	-	-
44 SAnt: Northwest Hills	82,582	16,166	82,582	16,166	-	-	-	-	-	-	100	-	-	-	50	-
45 SAnt: Oak Meadow	12,869	2,519	12,869	2,519	835	-	100	-	-	-	-	50	-	-	50	-
46 SAnt: Oxford	35,243	6,899	35,243	6,899	72	-	36	-	-	-	-	36	-	-	-	-
47 SAnt: Pollard Memorial	6,666	1,305	6,666	1,305	140	-	70	-	-	-	87	50	50	50	-	-
48 SAnt: Resurrection	4,827	945	4,827	945	100	-	105	-	-	-	-	75	-	-	-	-
49 SAnt: Sanford Chapel	2,281	447	2,281	447	40	-	20	-	-	-	-	10	-	-	-	-
50 Spring Creek	62,923	12,318	62,923	12,318	12,850	-	-	-	-	-	-	-	-	-	-	-
51 SAnt: St. Andrew's	72,202	14,134	72,202	14,134	-	-	-	-	-	-	-	-	-	-	-	-
52 SAnt: St. John's	9,233	1,808	9,233	1,808	337	-	134	-	-	-	-	71	-	-	155	-
53 SAnt: St. Mark's	19,495	3,816	5,932	1,050	-	-	-	-	-	-	-	-	-	-	-	-
54 SAnt: St. Matthew's	28,239	5,527	28,239	5,527	1,416	-	78	-	-	491	-	1,490	110	362	288	-
55 SAnt: St. Paul	44,256	8,663	22,563	8,663	-	-	-	-	-	-	-	-	-	-	-	-
56 SAnt: Travis Park	69,674	13,640	35,972	7,317	10,600	-	10,000	-	-	-	-	-	-	-	180	-
57 SAnt: Trinity	23,204	4,543	12,328	2,419	-	-	100	-	-	-	-	-	-	-	-	-
58 SAnt: University	409,162	80,096	309,162	80,096	1,090	-	-	-	-	-	-	-	-	-	-	-
59 SAnt: Westlawn	4,555	891	4,555	891	40	-	20	-	-	-	10	10	-	-	-	-
60 SAnt: Windcrest	47,929	9,382	24,830	7,425	2,165	-	-	-	-	-	-	-	-	50	-	-
61 Schertz	47,024	9,205	47,024	9,205	2,622	-	12,656	-	-	419	-	-	-	-	241	-
62 Somerset	8,337	1,632	8,337	1,632	497	-	243	-	-	-	130	152	150	160	140	145
63 Stockdale: Christ	9,177	1,797	9,177	1,797	1,274	-	367	-	-	-	-	330	-	-	-	-
64 Universal City	42,220	8,265	42,220	8,265	427	-	1,758	-	-	-	-	335	-	-	-	-
65 Las Misiones District	-	-	-	-	-	-	1,000	-	-	-	-	-	-	-	-	-
66 Riverside Community Church	47,650	9,328	56,449	11,051	-	-	-	-	-	-	-	-	-	-	-	-
67 Las Misiones District Total	2,304,659	451,154	1,818,613	392,376	69,365	-	58,266	-	11,031	1,677	1,309	11,195	1,734	1,927	3,011	1,643

STATISTICS

LAS MISIONES DISTRICT

STATISTICS

LM	Salary and Benefits															
	Paid Directly to UM Causes	Paid Directly to Non UM Causes	Paid Clergy Pension	Paid Clergy Health Benefits	Salary Paid to Senior Pastor	Salary Paid to Associate Pastor	Salary Paid to Deacons	Paid to Senior Pastor for Housing and Utilities	Paid to Associate Pastor for Housing and Utilities	Paid to Deacons for Housing and Utilities	Total ARP Paid	Total Non ARP Paid	Salary and Benefits for Other Church Staff	Program Expenses	Operating Expenses	
	37	38	39	40	41a.	41b.	41c.	42a.	42b.	42c.	43	44	45	46	47	
1 Bracken	-	8,202	10,385	10,801	55,880	-	-	18,269	-	-	3,237	-	137,599	3,556	79,204	
2 Bulverde	4,680	31,705	17,536	29,100	88,426	49,092	-	36,097	-	-	5,659	2,300	335,872	11,632	103,207	
3 SAnt: Hope Arise	-	-	6,866	-	30,000	-	-	51,500	-	-	-	-	42,000	10,000	15,000	
4 Christine	-	900	923	-	9,948	-	-	-	-	-	-	-	4,369	1,075	16,077	
5 Cotulla: First	-	-	8,845	17,576	36,175	-	-	-	-	-	6,000	-	8,247	10,043	35,224	
6 Devine: First	400	-	11,379	11,390	59,161	-	-	4,279	-	-	1,704	-	21,885	9,010	31,327	
7 Dilley	-	-	9,132	20,856	3,500	-	-	-	-	-	-	-	6,800	250	88,890	
8 Dilley: Bethania	-	280	-	-	24,000	-	-	3,600	-	-	-	-	-	-	8,100	
9 Floresville	3,616	30,923	11,325	-	50,000	27,045	-	-	6,000	-	3,241	-	37,627	1,633	57,087	
10 Floresville: El Mesias	6,897	-	-	5,449	36,400	-	-	-	-	-	3,120	-	-	1,711	15,273	
11 Helotes Hills	-	11,942	10,450	10,896	56,360	-	-	18,772	-	-	25	-	104,398	12,436	40,653	
12 Jourdanton	-	-	9,657	-	47,000	-	-	2,500	-	-	-	-	39,000	3,250	30,500	
13 La Vernia	-	46,875	10,021	11,696	54,350	-	-	4,011	-	-	2,829	-	115,862	-	57,542	
14 Laredo: First	-	-	-	-	22,600	-	-	5,000	-	-	4,000	-	20,500	1,524	28,100	
15 Laredo: La Trinidad	-	-	-	-	30,849	-	-	13,200	-	-	-	3,549	7,310	3,099	21,062	
16 Lytle	-	25,924	9,411	10,800	43,725	-	-	5,711	-	-	4,200	-	82,210	13,527	46,802	
17 Oak Island	50	2,732	9,511	10,885	43,125	-	-	18,200	-	-	4,928	-	20,847	1,214	23,378	
18 Pearsall	1,646	7,006	9,957	11,136	51,000	-	-	5,938	-	-	6,714	-	39,387	5,257	65,082	
19 Pearsall: San Pablo	-	-	-	-	11,000	-	-	1,000	-	-	-	-	-	2,000	15,500	
20 Pleasanton: First	1,200	1,000	10,408	11,233	57,009	-	-	2,100	-	-	7,000	-	38,877	24,621	60,000	
21 Poteet	200	2,671	6,985	15,488	27,823	-	-	18,000	-	-	3,250	-	-	1,823	42,118	
22 SAnt: Alamo	-	1,400	-	-	22,317	-	-	-	-	-	-	-	34,500	200	21,000	
23 SAnt: Alamo Heights	106,356	413,829	69,821	79,413	100,300	142,070	-	44,700	190,928	-	5,647	-	1,083,439	146,496	618,461	
24 SAnt: Bethany	-	-	2,160	-	20,300	-	-	-	-	-	2,600	-	4,200	6,000	4,800	
25 SAnt: Bethel	-	-	9,666	10,800	55,826	-	-	3,000	-	-	-	-	46,597	4,442	69,573	
26 SAnt: Chapel Hill	-	9,218	9,570	11,306	42,300	-	-	15,000	-	-	-	-	52,340	1,763	42,059	
27 SAnt: Chinese UMC	-	-	2,160	-	24,000	-	-	-	-	-	-	-	-	8,300	8,050	
28 SAnt: Christ Fellowship	1,000	3,367	10,620	10,800	83,567	-	-	17,789	-	-	3,850	-	75,499	20,101	56,589	
29 SAnt: Coker	500	720	40,460	41,725	101,732	128,867	-	37,000	57,527	-	13,852	-	993,629	201,765	609,071	
30 SAnt: Colonial Hills	6,700	7,840	11,544	15,253	65,200	-	-	25,000	13,200	-	5,926	-	260,095	16,712	315,523	
31 SAnt: East St. Paul	-	-	3,997	-	32,302	-	-	12,110	-	-	-	-	42,171	-	10,874	
32 SAnt: El Divino Salvador	-	-	-	-	19,487	-	-	-	-	-	931	-	22,209	536	39,222	
33 SAnt: Nuevo Pacto	-	-	-	10,800	43,125	-	-	4,052	-	-	-	-	-	-	6,969	
34 SAnt: Emanuel	200	100	-	10,793	55,000	-	-	15,900	-	-	-	-	-	18,000	20,000	
35 SAnt: Epworth	117	1,974	2,448	-	17,350	-	-	9,850	-	-	-	-	40,530	7,521	28,070	
36 SAnt: Ernest T. Dixon	-	-	-	-	8,400	-	-	6,000	-	-	425	-	11,920	700	12,150	
37 SAnt: Harlandale	-	-	162	-	9,700	-	-	-	-	-	1,500	-	20,000	2,500	10,500	
38 SAnt: Jacob's Chapel	-	530	4,870	5,653	32,201	-	-	-	-	-	-	-	18,255	1,952	32,392	
39 SAnt: Jefferson	-	-	-	-	-	-	-	-	-	-	-	-	-	-	-	
40 SAnt: Korean	3,100	35,380	9,515	24,416	45,100	-	-	11,400	-	-	-	2,000	-	11,041	53,415	
41 SAnt: La Trinidad	-	-	-	27,288	62,250	43,200	-	15,600	-	-	6,960	-	13,700	7,975	86,446	
42 SAnt: Laurel Heights	202,145	16,516	12,333	23,828	67,356	-	-	36,000	-	-	7,568	-	240,311	5,838	62,960	
43 SAnt: Northern Hills	202,754	-	41,793	46,800	73,000	139,750	-	23,146	64,670	-	5,819	-	590,134	99,559	320,124	
44 SAnt: Northwest Hills	50,000	114,493	11,920	20,017	87,417	-	-	15,210	-	-	967	-	504,957	72,566	163,778	
45 SAnt: Oak Meadow	-	400	-	-	15,750	-	2,600	15,750	-	-	1,200	-	22,480	1,345	38,085	
46 SAnt: Oxford	-	-	10,445	11,390	53,375	-	-	23,431	-	-	6,223	-	118,368	24,060	108,201	
47 SAnt: Pollard Memorial	-	-	-	10,807	36,100	-	-	10,800	-	-	800	-	-	3,115	30,365	
48 SAnt: Resurrection	85	594	2,984	-	29,813	-	-	6,000	-	-	400	100	-	304	18,128	
49 SAnt: Sanford Chapel	-	-	-	-	9,100	-	-	-	-	-	880	-	-	250	5,000	
50 Spring Creek	17,700	48,000	16,221	20,017	79,608	16,680	-	30,605	25,000	-	1,895	-	260,454	68,145	143,375	
51 SAnt: St. Andrew's	-	57,462	20,340	33,924	114,240	21,997	-	37,049	11,195	-	7,351	-	404,089	171,740	324,332	
52 SAnt: St. John's	-	-	-	-	20,000	-	-	9,000	-	-	-	-	40,283	997	23,720	
53 SAnt: St. Mark's	-	-	6,937	8,100	32,322	1,001	-	14,717	746	-	2,635	-	60,187	6,453	80,965	
54 SAnt: St. Matthew's	-	14,480	11,625	10,800	41,600	10,666	-	3,065	-	-	856	16,666	99,273	17,800	79,005	
55 SAnt: St. Paul	-	-	19,338	32,410	53,657	60,028	-	12,960	-	-	4,500	-	48,168	16,489	59,481	
56 SAnt: Travis Park	12,600	-	23,767	35,641	54,282	77,000	-	25,000	18,400	-	14,758	440	279,670	21,524	212,996	
57 SAnt: Trinity	-	-	9,717	10,800	44,000	2,950	-	13,500	1,083	-	335	-	84,834	7,365	83,749	
58 SAnt: University	143,802	44,206	58,615	77,035	149,088	233,030	-	79,400	108,840	-	29,243	-	2,053,157	322,766	1,103,501	
59 SAnt: Westlawn	-	16,800	-	-	21,794	-	-	6,000	-	-	3,262	-	-	2,840	3,842	
60 SAnt: Windcrest	16,250	18,163	11,232	15,360	68,000	1	-	11,980	-	-	1,403	-	217,603	19,525	80,609	
61 Schertz	8,968	2,922	12,735	17,737	62,561	15,042	-	25,353	3,417	-	495	-	211,300	13,455	175,511	
62 Somerset	1,352	-	9,305	10,993	42,300	-	-	2,277	-	-	-	-	7,947	6,306	30,353	
63 Stockdale: Christ	-	-	9,207	10,800	41,000	-	-	1,812	-	-	3,943	-	9,537	7,851	24,558	
64 Universal City	-	26,392	10,032	10,800	54,000	-	-	3,621	-	-	3,563	-	183,321	27,047	140,074	
65 Las Misiones District																
66 Riverside Community Church																
67 Las Misiones District Total	792,318	1,004,946	628,330	832,812	2,929,151	968,419	2,600	832,254	501,006	-	195,694	25,055	9,217,947	1,491,005	6,238,272	

LAS MISIONES DISTRICT

	Expenses				Receipts							
	Paid on Debt	Paid Capital Improvements	Grand Total Paid	Number of Giving Households	Received through Pledges	Received Non Pledges	Received from Unidentified Giver	Received Interest / Dividends	Received Sale of Assets	Received Building Use	Received through Fundraisers	
LM	48	49	50	51	52a.	52b.	52c.	52d.	52e.	52f.	52g.	
1 Bracken	20,781	21,411	408,149	104	360,636	1,177	2,497	3,140	-	266	181	
2 Bulverde	265,812	184,307	1,254,124	278	686,656	272,663	5,381	225	-	14,610	33,857	
3 SAnt: Hope Arise	-	-	159,366	95	214,380	50,000	600	-	-	4,800	40,000	
4 Christine	-	-	36,615	15	-	21,281	12,381	6	-	-	-	
5 Cotulla: First	-	3,700	135,566	74	-	135,530	3,976	6,704	-	-	-	
6 Devine: First	-	-	168,173	51	-	154,174	6,024	1,568	-	1,405	1,311	
7 Dilley	-	-	146,507	50	-	48,000	-	31,100	-	-	-	
8 Dilley: Bethania	-	-	39,487	20	-	41,675	-	-	-	-	-	
9 Floresville	-	34,000	282,245	143	-	203,821	7,993	750	-	18,241	-	
10 Floresville: El Mesías	-	5,820	81,843	62	5,308	58,032	1,535	-	-	-	-	
11 Helotes Hills	17,785	45,607	368,453	128	210,064	94,232	9,457	471	-	470	27,942	
12 Jourdanton	-	-	147,260	44	-	132,150	1,690	5,250	-	-	-	
13 La Vernia	19,740	48,536	402,433	145	131,994	165,813	5,767	726	-	525	-	
14 Laredo: First	-	-	89,773	58	68,500	-	7,000	500	-	470	-	
15 Laredo: La Trinidad	-	13,680	103,516	80	77,037	-	4,510	-	-	-	1,050	
16 Lytle	-	83,756	350,469	65	202,424	107,521	6,342	-	-	-	-	
17 Oak Island	-	430	145,932	59	-	131,382	13,111	16	-	777	-	
18 Pearsall	1,844	18,408	242,560	127	-	168,550	7,512	16,923	-	500	-	
19 Pearsall: San Pablo	-	2,500	35,178	15	33,000	6,000	-	-	-	-	-	
20 Pleasanton: First	106,757	12,100	348,572	98	-	332,017	1,787	5,000	-	100	-	
21 Poteet	-	21,029	148,969	40	-	91,937	2,375	5	6,500	350	-	
22 SAnt: Alamo	-	1,000	82,940	46	-	101,350	1,200	-	-	-	-	
23 SAnt: Alamo Heights	-	136,702	3,311,251	659	1,473,453	990,064	32,115	32,661	-	119,854	375,000	
24 SAnt: Bethany	-	30,000	73,360	30	6,332	22,209	15,109	-	-	30,800	4,391	
25 SAnt: Bethel	-	84,291	311,155	97	-	191,013	1,314	224	-	-	16,687	
26 SAnt: Chapel Hill	80	52,140	261,516	117	120,491	128,146	4,806	1,043	-	-	800	
27 SAnt: Chinese UMC	-	-	44,011	25	-	30,655	-	-	-	-	5,100	
28 SAnt: Christ Fellowship	34,093	23,716	348,654	97	-	265,182	1,309	1,272	-	925	3,239	
29 SAnt: Coker	-	66,054	2,569,383	650	1,117,192	1,283,401	6,280	2,535	-	85,150	-	
30 SAnt: Colonial Hills	106,140	18,120	944,826	210	357,306	308,038	4,157	20	-	71,284	37,872	
31 SAnt: East St. Paul	-	-	114,344	19	122,696	23,891	-	-	-	6,325	10,664	
32 SAnt: El Divino Salvador	-	11,088	101,763	39	50,672	9,182	2,931	-	-	5,934	39	
33 SAnt: Nuevo Pacto	-	-	64,946	10	26,996	-	1,949	99	-	8,000	-	
34 SAnt: Emanuel	-	15,000	142,543	63	-	57,000	2,500	500	-	-	15,000	
35 SAnt: Epworth	-	30,220	148,300	82	80,580	520	242	1,856	-	225	1,135	
36 SAnt: Ernest T. Dixon	-	-	47,198	101	-	102,000	3,500	-	-	-	-	
37 SAnt: Harlandale	-	-	45,238	30	-	20,000	4,000	-	-	35,000	4,000	
38 SAnt: Jacob's Chapel	-	18,294	124,262	94	121,998	8,480	-	601	-	260	15,476	
39 SAnt: Jefferson	-	-	-	-	-	-	-	-	-	-	-	
40 SAnt: Korean	-	-	213,798	111	24,455	224,429	-	-	-	-	-	
41 SAnt: La Trinidad	-	100,094	398,878	170	311,061	6,172	2,224	2,134	-	1,200	-	
42 SAnt: Laurel Heights	28,575	6,310	779,517	198	606,500	88,172	16,554	4	-	80,624	-	
43 SAnt: Northern Hills	309,270	96,022	2,046,203	500	964,620	803,146	18,399	545	-	3,084	-	
44 SAnt: Northwest Hills	-	68,181	1,208,404	312	975,846	134,714	2,219	19,606	-	1,890	-	
45 SAnt: Oak Meadow	12,870	-	126,903	52	111,224	35,305	1,656	-	-	800	7,112	
46 SAnt: Oxford	28,990	-	426,769	139	269,797	58,966	2,720	-	-	68,076	2,937	
47 SAnt: Pollard Memorial	-	-	100,405	36	67,650	4,757	3,223	535	-	14,300	-	
48 SAnt: Resurrection	15,535	6,861	86,856	46	-	79,300	336	184	-	265	3,631	
49 SAnt: Sanford Chapel	-	-	18,028	12	-	-	10,500	-	-	-	-	
50 Spring Creek	185,275	13,229	1,014,295	255	-	844,449	2,796	668	715	666	-	
51 SAnt: St. Andrew's	392,012	211,450	1,893,517	452	-	1,542,623	5,873	67	-	107,820	16,695	
52 SAnt: St. John's	-	19,000	124,738	38	57,695	-	1,789	24,000	-	14,575	6,524	
53 SAnt: St. Mark's	-	-	221,045	30	104,686	24,639	665	1,224	-	13,970	-	
54 SAnt: St. Matthew's	-	24,728	368,565	119	313,626	34,996	6,106	-	-	3,205	30,389	
55 SAnt: St. Paul	-	-	338,257	54	311,929	33,807	1,026	-	-	8,129	7,594	
56 SAnt: Travis Park	-	29,329	869,476	273	320,622	80,425	1,287	-	-	17,170	-	
57 SAnt: Trinity	-	-	273,180	88	140,000	76,288	2,864	6	-	16,818	12,023	
58 SAnt: University	846,107	-	5,639,138	1,185	2,228,538	3,370,726	26,743	4,280	-	34,209	178,682	
59 SAnt: Westlawn	-	-	60,064	48	51,404	1,304	600	-	-	-	-	
60 SAnt: Windcrest	305	7,703	502,604	213	83,191	598,848	16,403	-	-	30,527	41,284	
61 Schertz	227,303	1,010	849,976	216	253,608	330,998	13,852	-	-	13,754	-	
62 Somerset	14,400	657	137,476	56	-	118,029	6,359	2,061	-	650	15	
63 Stockdale: Christ	4,626	8,473	134,752	53	-	105,616	1,376	370	-	8,500	9,249	
64 Universal City	28,765	46,162	586,782	209	-	395,191	-	-	-	175	1,404	
65 Las Misiones District	-	-	-	-	-	-	-	-	-	-	-	
66 Riverside Community Church	-	-	-	-	-	-	-	-	-	-	-	
67 Las Misiones District Total	2,667,065	1,621,118	32,250,506	8,985	12,664,167	14,749,986	326,920	168,879	7,215	846,678	911,283	

STATISTICS

LAS MISIONES DISTRICT

Receipts											
LM	Received Capital Campaign	Received Memorials / Endowments	Received Other Support	Received from Directed Benevolence	Total Income for Designated Causes	Received Equitable Compensation	Received Advance Specials	Received Other Grants	Total Connectional Income	Grand Total Received	
	53a.	53b.	53c.	53d.	53	54a.	54b.	54c.	54	55	
1	Bracken	10,739	-	80,413	-	91,152	-	-	5,000	5,000	464,049
2	Bulverde	-	192,509	67,311	5,649	265,469	-	-	-	-	1,278,861
3	SAnt: Hope Arise	-	-	-	-	-	-	-	-	-	309,780
4	Christine	-	1,500	-	-	1,500	-	-	-	-	35,168
5	Cotulla: First	-	1,327	-	-	1,327	-	-	-	-	147,537
6	Devine: First	-	299	-	50	349	-	-	-	-	164,831
7	Dilley	-	-	-	-	-	-	-	-	-	79,100
8	Dilley: Bethania	-	-	-	-	-	-	-	-	-	41,675
9	Floresville	47,592	-	-	3,447	51,039	-	-	22,157	22,157	304,001
10	Floresville: El Mesias	-	-	-	-	-	-	-	-	-	64,875
11	Helotes Hills	7,765	200	1,600	26,004	35,569	-	-	-	-	378,205
12	Jourdanton	-	-	-	-	-	-	-	-	-	139,090
13	La Vernia	-	8,165	2,190	63,361	73,716	-	3,333	117,376	120,709	499,250
14	Laredo: First	-	-	-	-	-	-	-	-	-	76,470
15	Laredo: La Trinidad	-	-	-	125	125	-	-	6,000	6,000	88,722
16	Lytle	49,752	432	-	14,130	64,314	-	-	-	-	380,601
17	Oak Island	-	3,274	-	-	3,274	-	-	1,818	1,818	150,378
18	Pearsall	880	35,771	5,356	-	42,007	-	-	-	-	235,492
19	Pearsall: San Pablo	-	-	-	-	-	-	2,000	4,000	6,000	45,000
20	Pleasanton: First	145,000	4,000	-	600	149,600	-	-	-	-	488,504
21	Poteet	-	1,385	-	-	1,385	-	-	-	-	102,552
22	SAnt: Alamo	-	-	-	-	-	-	-	-	-	102,550
23	SAnt: Alamo Heights	-	9,827	-	225,202	235,029	10,000	-	203,115	213,115	3,471,291
24	SAnt: Bethany	-	-	-	-	-	-	-	-	-	78,841
25	SAnt: Bethel	-	-	-	-	-	-	-	13,000	13,000	222,238
26	SAnt: Chapel Hill	17,910	6,141	-	1,675	25,726	-	-	-	-	281,012
27	SAnt: Chinese UMC	-	-	-	-	-	-	-	-	-	35,755
28	SAnt: Christ Fellowship	30,231	-	-	8,655	38,886	-	-	20,000	20,000	330,813
29	SAnt: Coker	-	89,212	7,579	165,239	262,030	-	-	-	-	2,756,588
30	SAnt: Colonial Hills	45,133	1,175	-	15,715	62,023	-	-	-	-	840,700
31	SAnt: East St. Paul	-	-	-	-	-	-	-	-	-	163,576
32	SAnt: El Divino Salvador	-	-	-	-	-	9,487	-	31,941	41,428	110,186
33	SAnt: Nuevo Pacto	-	-	-	-	-	-	-	-	-	37,044
34	SAnt: Emanuel	-	-	-	-	-	24,000	-	15,000	39,000	114,000
35	SAnt: Epworth	315	2,270	553	908	4,046	-	-	-	-	88,604
36	SAnt: Ernest T. Dixon	-	-	-	-	-	-	-	-	-	105,500
37	SAnt: Harlandale	-	-	-	-	-	-	-	-	-	63,000
38	SAnt: Jacob's Chapel	9,535	2,000	2,000	-	13,535	9,000	4,000	-	13,000	173,350
39	SAnt: Jefferson	-	-	-	-	-	-	-	-	-	-
40	SAnt: Korean	-	-	-	-	-	-	-	-	-	248,884
41	SAnt: La Trinidad	10,988	137,110	-	11,391	159,489	-	-	-	-	482,280
42	SAnt: Laurel Heights	-	22,600	-	7,868	30,468	-	-	-	-	822,322
43	SAnt: Northern Hills	-	6,725	-	-	6,725	-	-	40,000	40,000	1,836,519
44	SAnt: Northwest Hills	-	7,440	-	150	7,590	-	-	-	-	1,141,865
45	SAnt: Oak Meadow	-	1,420	2,212	147	3,779	-	-	-	-	159,876
46	SAnt: Oxford	-	4,641	-	-	4,641	-	-	5,000	5,000	412,137
47	SAnt: Pollard Memorial	-	-	-	500	500	6,012	-	12,650	18,662	109,627
48	SAnt: Resurrection	3,760	10,250	-	-	14,010	-	-	-	-	97,726
49	SAnt: Sanford Chapel	-	-	-	-	-	-	-	-	-	10,500
50	Spring Creek	18,875	-	-	112,925	131,800	-	-	-	-	981,094
51	SAnt: St. Andrew's	43,936	16,215	364,965	30,735	455,851	-	-	-	-	2,128,929
52	SAnt: St. John's	-	785	-	637	1,422	-	-	-	-	106,005
53	SAnt: St. Mark's	-	-	-	-	-	10,257	-	13,500	23,757	168,941
54	SAnt: St. Matthew's	-	5,030	-	3,911	8,941	-	-	77,214	77,214	474,477
55	SAnt: St. Paul	-	23,597	5,000	17,916	46,513	-	-	-	-	408,998
56	SAnt: Travis Park	3,349	15,278	-	20,780	39,407	-	26,500	237,300	263,800	722,711
57	SAnt: Trinity	-	9,874	-	120	9,994	-	-	-	-	257,993
58	SAnt: University	-	3,681	213,365	-	217,046	-	-	-	-	6,060,224
59	SAnt: Westlawn	-	-	-	-	-	24,450	-	16,800	41,250	94,558
60	SAnt: Windcrest	-	611	-	-	611	-	-	-	-	770,864
61	Schertz	136,556	50	30,000	69,039	235,645	10,000	-	-	10,000	857,857
62	Somerset	-	15,000	9,593	1,524	26,117	-	-	201	201	153,432
63	Stockdale: Christ	-	1,650	-	2,470	4,120	-	-	-	-	129,231
64	Universal City	5,500	21,603	69,906	32,022	129,031	-	-	127,229	127,229	653,030
65	Las Misiones District	-	-	-	-	-	-	-	-	-	-
66	Riverside Community Church	-	-	-	-	-	-	-	-	-	-
67	Las Misiones District Total	587,816	663,047	862,043	842,895	2,955,801	103,206	35,833	969,301	1,108,340	33,739,269

WEST DISTRICT

	Pastor Name	Membership													
		Members Reported at Beginning of Year	Received by Profession of Faith through Confirmation	Received by Professions of Faith other than Confirmation	Restored by affirmation of faith	Added by Correction	Received from Other U/M Church	Received from Non U/M Church	Removed by Charge Conference	Withdrawn	Removed by Correction	Transferred to Other U/M Church	Transferred to Non U/M Church	Removed by Death	Members Reported Year End
W		1	2a	2b	2c	2d	2e	2f	3a	3b	3c	3d	3e	3f	4
1	Art	Tim Walter Fahrenthold	81	-	-	-	-	1	-	-	-	-	-	4	78
2	Barksdale	Everette Elmo Boyce	31	-	-	-	-	2	-	8	-	-	-	-	22
3	Barnhart	Susan Rang	63	-	-	-	-	-	-	-	-	-	5	1	57
4	Big Lake: First	Susan Rang	97	-	-	-	-	-	-	-	-	-	-	-	97
5	Brackettville	David Lee Murray	172	5	1	-	-	1	1	-	-	-	-	3	177
6	Brady: First	Cynthia J. Jackson	148	-	-	-	-	-	-	-	-	-	2	5	141
7	Bronte: First	Stacy Annette Sprinkle	82	-	-	-	-	-	3	-	1	5	2	3	74
8	Christoval	Lori Browder Brooks	92	-	-	-	-	-	-	-	-	-	-	-	92
9	Del Rio: First	Juan Crescencio Osorio	191	-	-	-	-	-	-	-	-	-	1	6	184
10	Del Rio: Principe de Paz	Ricardo Rubio	104	-	-	-	-	-	-	-	-	-	-	-	104
11	Eldorado: First	Lori Browder Brooks	175	-	-	-	-	-	5	-	-	-	-	2	178
12	Goldthwaite	Billy Ewert	300	-	1	-	-	-	-	-	-	2	-	8	291
13	Hilda	Michael Kent Bell	84	-	-	-	-	-	2	-	-	-	-	1	85
14	Iraan UMC														
15	Junction: First	Stephen Antony Curry	238	-	-	-	-	-	-	-	4	2	-	1	231
16	London	Stephen Antony Curry	34	-	-	-	-	-	-	-	-	-	-	2	32
17	Mason: First	Peter Michael Aguilar	473	20	-	-	-	8	-	-	-	2	1	10	488
18	Melvin	John Scott Melton	39	-	-	-	-	-	-	-	-	-	-	1	38
19	Menard: First	Judy A. Swarts	171	-	-	-	-	5	7	-	-	-	-	-	183
20	Mertzton	Richard Mark Krause	183	-	3	-	-	-	-	-	-	-	-	2	184
21	Miles	Gary Don Karschner	142	5	2	-	-	4	-	-	-	-	-	1	152
22	Odessa: El Divino Salvador	Oscar Lovos	6	-	-	-	-	-	-	6	-	-	-	-	-
23	Ozona	Leigh Livingston Lloyd	191	-	-	-	-	-	-	-	-	-	-	4	187
24	Paint Rock: First	Michael Ray Thomson	74	-	-	-	-	-	-	-	-	-	-	-	74
25	Rankin		103	2	5	-	-	-	-	-	-	-	3	1	106
26	Robert Lee	Cynthia Joanne Young	215	-	-	-	-	-	8	-	-	-	-	3	220
27	Rocksprings: First	Everette Elmo Boyce	88	-	-	-	-	-	-	-	-	-	-	-	88
28	San Saba	John Paul Spurlock	103	-	2	-	-	3	1	-	-	-	-	4	105
29	SAng: Bethel		23	-	-	-	-	1	2	-	-	-	-	-	26
30	SAng: First	Scott Alan Bradford	804	-	5	-	35	4	3	12	-	-	1	2	819
31	SAng: Grape Creek UMC		44	-	-	-	-	-	-	-	-	-	-	-	44
32	SAng: Sierra Vista	Dayton Stanton Whites	1,418	21	4	1	-	12	3	4	5	-	7	4	1,423
33	SAng: St. Luke	James Robert Noble	394	-	-	2	-	-	5	-	-	-	-	12	389
34	SAng: Wesley Trinity	Robert Marks	100	-	-	-	-	-	-	-	-	-	-	2	98
35	Sonora	William Monroe Harris	220	3	-	-	-	-	-	-	-	-	-	6	217
36	Sterling City: First	Derrick Shaw Ouellette	292	-	-	-	-	-	2	-	-	85	-	-	209
37	Veribest	Michael Ray Thomson	77	-	-	-	-	-	-	-	-	-	-	-	77
38	West District														
39	West District Totals		7,052	56	23	3	35	41	42	24	11	90	22	20	6,970

WEST DISTRICT

W	Members by Ethnical Gender												Average Worship Attendance	Number who worship Online	Infants and Children Baptized	Youth and Adults Baptized	Total Baptized	Baptized Members	Constituence Members
	Asian	Black	Hispanic / Latino	Native American	Pacific Islander	White	Mult-Racial	Total Ethnicity	Female	Male	Total Gender								
	5.a.	5.b.	5.c.	5.d.	5.e.	5.f.	5.g.	5	6.a.	6.b.	6	7							
1 Art	-	-	-	-	-	78	-	78	41	37	78	44	-	-	-	-	-	-	
2 Barksdale	1	-	-	-	-	21	-	22	13	9	22	14	6	1	-	-	1	7	
3 Barnhart	-	-	6	-	-	50	1	57	30	27	57	10	-	-	-	-	-	-	
4 Big Lake: First	-	1	2	-	-	92	2	97	52	45	97	25	12	-	-	-	-	15	
5 Brackettville	-	-	17	-	-	160	-	177	98	79	177	45	28	3	2	5	17	40	
6 Brady: First	-	-	-	-	-	140	1	141	70	71	141	81	12	5	1	6	5	31	
7 Bronte: First	-	-	-	-	-	74	-	74	43	31	74	30	-	3	-	3	3	36	
8 Christoval	-	-	3	-	-	89	-	92	40	52	92	12	-	-	-	-	-	-	
9 Del Rio: First	-	7	22	-	1	151	3	184	120	64	184	80	440	-	-	-	27	104	
10 Del Rio: Principe de Paz	-	-	104	-	-	-	-	104	80	24	104	50	225	-	-	-	-	40	
11 Eldorado: First	-	-	18	-	-	160	-	178	101	77	178	40	3	-	-	-	4	44	
12 Goldthwaite	1	3	-	-	-	287	-	291	171	120	291	82	40	1	-	1	1	45	
13 Hilda	-	-	-	-	-	85	-	85	46	39	85	35	-	-	-	-	-	20	
14 Iraan UMC	-	-	-	-	-	-	-	-	-	-	-	-	-	-	-	-	-	-	
15 Junction: First	-	-	-	-	-	231	-	231	139	92	231	65	108	-	-	-	-	-	
16 London	-	-	-	-	-	-	32	32	19	13	32	16	7	-	-	-	-	-	
17 Mason: First	-	-	6	-	-	482	-	488	273	215	488	139	38	5	1	6	-	167	
18 Melvin	-	-	5	-	-	33	-	38	20	18	38	8	-	-	-	-	-	-	
19 Menard: First	-	1	-	-	-	181	1	183	103	80	183	60	50	1	-	1	-	5	
20 Mertzon	-	3	8	-	-	173	-	184	100	84	184	38	120	-	-	-	2	30	
21 Miles	-	-	-	-	-	152	-	152	88	64	152	31	15	-	1	1	-	-	
22 Odessa: El Divino Salvador	-	-	-	-	-	-	-	-	-	-	-	-	-	-	-	-	-	-	
23 Ozona	-	-	5	-	-	182	-	187	102	85	187	43	30	3	-	3	21	73	
24 Paint Rock: First	1	-	-	-	-	70	3	74	40	34	74	45	-	-	-	-	-	-	
25 Rankin	-	-	2	-	-	102	2	106	66	40	106	20	10	1	1	2	-	15	
26 Robert Lee	-	9	28	-	-	166	17	220	133	87	220	67	-	-	3	3	3	44	
27 Rocksprings: First	-	-	-	-	-	88	-	88	47	41	88	23	-	-	1	1	11	30	
28 San Saba	-	2	5	-	-	98	-	105	60	45	105	43	-	-	-	-	-	-	
29 SAng: Bethel	-	-	26	-	-	-	-	26	17	9	26	12	-	1	42	43	-	-	
30 SAng: First	-	5	29	-	-	688	97	819	546	273	819	192	85	4	-	4	49	271	
31 SAng: Grape Creek UMC	-	2	-	-	-	42	-	44	20	24	44	15	-	-	-	-	-	-	
32 SAng: Sierra Vista	2	5	15	-	11	1,380	10	1,423	772	651	1,423	331	93	1	6	7	154	187	
33 SAng: St. Luke	1	-	16	4	-	368	-	389	227	162	389	75	41	-	-	-	26	1	
34 SAng: Wesley Trinity	-	56	6	-	-	36	-	98	81	17	98	23	118	-	-	-	-	-	
35 Sonora	-	-	1	-	-	216	-	217	129	88	217	32	43	-	1	1	27	33	
36 Sterling City: First	-	-	14	-	-	190	5	209	112	97	209	60	41	3	-	3	32	-	
37 Veribest	-	-	7	-	-	70	-	77	43	34	77	10	-	-	-	-	-	-	
38 West District	-	-	-	-	-	-	-	-	-	-	-	-	-	-	-	-	-	-	
39 West District Totals	6	94	345	4	12	6,335	174	6,970	4,042	2,928	6,970	1,896	1,565	32	59	91	389	1,248	

WEST DISTRICT

	Other Groups														
	Children in Christian Formation Groups	Youth in Christian Formation Groups	Young Adults in Christian Formation Groups	Adults in Christian Formation Groups	Total Christian Formation Groups	Confirmation Classes	Average Attendance in Sunday School	Vacation Bible School	Number of Ongoing Sunday School Classes	Number of Ongoing Non Sunday School Classes	Number of Short-Term Classes	Members in United Methodist Men	Paid Directly by United Methodist Men	Members in United Women in Faith	Paid Directly by United Women in Faith
W	11a.	11b.	11c.	11d.	11	12	13	14	15	16	17	18a.	18b.	19a.	19b.
1 Art	6	1	-	26	33	-	15	-	2	1	-	-	-	-	-
2 Barksdale	3	2	2	24	31	-	11	9	1	3	2	2	-	3	-
3 Barnhart	4	1	-	4	9	-	2	-	1	-	1	-	-	-	-
4 Big Lake: First	11	39	2	10	62	-	6	-	2	1	2	-	-	-	-
5 Brackettville	-	-	-	17	17	-	3	-	1	-	1	-	-	-	-
6 Brady: First	12	8	-	23	43	-	20	90	4	-	1	23	2,800	21	262,536
7 Bronte: First	-	-	-	-	-	-	-	-	-	-	2	10	125	6	300
8 Christoval	5	-	2	10	17	-	10	-	10	2	-	-	-	-	-
9 Del Rio: First	8	12	-	30	50	5	35	-	2	2	-	7	-	15	3,500
10 Del Rio: Principe de Paz	10	2	5	20	37	-	20	-	3	2	2	15	-	16	-
11 Eldorado: First	67	14	6	48	135	-	97	-	2	2	5	-	-	-	-
12 Goldthwaite	50	110	-	50	210	-	45	75	5	2	3	12	1,630	40	360
13 Hilda	-	-	-	20	20	-	-	-	-	1	-	-	-	36	1,500
14 Iraan UMC	-	-	-	-	-	-	-	-	-	-	-	-	-	-	-
15 Junction: First	-	-	-	-	-	-	22	-	2	1	-	-	-	-	-
16 London	4	4	1	25	34	-	8	20	1	1	-	-	-	-	-
17 Mason: First	30	36	9	162	237	20	54	-	8	7	-	-	-	-	-
18 Melvin	-	-	-	-	-	-	-	-	-	-	-	-	-	-	-
19 Menard: First	25	11	3	26	65	-	35	108	4	5	2	15	-	7	-
20 Mertzson	12	3	2	115	132	-	12	60	2	18	2	-	-	8	250
21 Miles	-	-	-	-	-	-	20	85	3	-	-	-	-	35	100
22 Odessa: El Divino Salvador	-	-	-	-	-	-	-	-	-	-	-	-	-	-	-
23 Ozona	24	10	4	48	86	-	23	-	3	3	2	-	-	-	-
24 Paint Rock: First	-	-	-	-	-	-	-	-	-	-	-	-	-	-	-
25 Rankin	-	16	-	9	25	2	5	30	1	3	-	-	-	-	-
26 Robert Lee	65	30	25	10	130	1	29	85	1	-	-	-	-	4	600
27 Rocksprings: First	6	4	3	2	15	-	-	-	1	-	-	-	-	-	-
28 San Saba	10	5	5	18	38	-	23	-	4	2	2	-	-	-	-
29 SAng: Bethel	2	3	-	-	5	-	-	-	-	-	-	-	-	-	-
30 SAng: First	36	40	75	272	423	-	108	128	9	3	3	-	-	18	2,500
31 SAng: Grape Creek UMC	-	-	-	-	-	-	-	-	-	-	-	-	-	-	-
32 SAng: Sierra Vista	150	76	15	300	541	20	169	350	17	30	17	-	-	-	-
33 SAng: St. Luke	5	20	10	50	85	-	20	-	5	5	1	-	-	-	-
34 SAng: Wesley Trinity	-	-	-	20	20	-	16	-	1	1	-	-	-	-	-
35 Sonora	13	20	-	30	63	3	12	87	2	2	1	-	-	16	500
36 Sterling City: First	36	24	15	35	110	-	23	30	6	3	-	-	-	6	-
37 Veribest	-	-	-	-	-	-	-	-	-	-	-	-	-	-	-
38 West District	-	-	-	-	-	-	-	-	-	-	-	-	-	-	-
39 West District Totals	594	491	184	1,404	2,673	51	843	1,157	103	100	49	84	4,555	231	272,146

WEST DISTRICT

	Other Groups										
	Number of UMWIM Teams	Number of UMWIM Team Members	Number of Community Ministries	Number Focus on Global Regional Health	Number Focus on Poor / Socially Marginalized	Number Serving in Mission / Community Ministries	Number of Persons Served by Community Ministries	Value of Land, Buildings and Equipment	Value of Other Liqued Assets	Indebtness Secured by Assets	Other Indebtness
W	20a.	20b.	21	21a.	21b.	22	23	24	25	26	27
1 Art	-	-	6	#	3	30	250	1,579,000	200,229	-	1,450
2 Barksdale	-	-	-	#	-	4	14	259,500	155,447	-	-
3 Barnhart	-	-	6	4	4	12	114	272,000	71,717	-	-
4 Big Lake: First	-	-	14	6	7	25	701	1,841,000	161,790	-	-
5 Brackettville	-	-	3	3	3	177	3,000	1,324,000	83,647	-	-
6 Brady: First	-	2	2	2	2	5	500	3,969,000	914,332	-	-
7 Bronte: First	-	-	4	#	4	25	145	1,622,000	251,779	-	-
8 Christoval	-	-	4	1	1	12	20	658,000	3,900	-	-
9 Del Rio: First	-	-	4	2	2	60	1,500	5,261,163	365,500	-	-
10 Del Rio: Principe de Paz	-	-	3	2	1	-	300	721,000	-	-	-
11 Eldorado: First	-	-	10	2	7	55	500	1,360,000	200,409	-	-
12 Goldthwaite	-	-	10	4	6	35	80	4,580,000	703,339	-	-
13 Hilda	-	-	-	#	-	-	200	1,262,000	29,055	-	-
14 Iraan UMC											
15 Junction: First	1	3	6	1	1	15	196	3,014,900	313,845	-	-
16 London	-	-	-	1	2	12	30	99,310	41,828	-	-
17 Mason: First	-	-	7	5	4	89	536	2,228,000	393,738	-	-
18 Melvin	-	-	-	#	-	5	-	281,610	2,500	-	-
19 Menard: First	15	15	5	#	15	20	425	940,500	174,339	-	-
20 Mertzton	-	-	6	1	40	15	210	1,639,000	310,181	-	-
21 Miles	-	-	1	#	1	1	45	630,900	1,000	-	-
22 Odessa: El Divino Salvador	-	-	-	#	-	-	-	180,000	-	-	-
23 Ozona	-	-	8	4	8	60	975	3,459,000	399,197	-	-
24 Paint Rock: First	-	-	-	#	-	-	-	731,300	141,000	-	-
25 Rankin	-	-	4	#	4	12	224	1,080,000	71,522	-	-
26 Robert Lee	-	-	2	1	1	20	150	1,565,000	75,942	-	-
27 Rocksprings: First	-	-	4	1	4	4	4	668,000	-	-	-
28 San Saba	-	-	3	#	3	27	225	3,841,000	-	-	-
29 SAng: Bethel	-	-	1	#	-	-	137	608,000	8,078	-	-
30 SAng: First	-	-	4	#	3	185	3,575	24,709,000	722,979	-	15,486
31 SAng: Grape Creek UMC	-	-	-	#	-	-	-	423,000	14,500	-	-
32 SAng: Sierra Vista	-	-	14	14	14	620	13,500	10,901,800	930,762	3,925,229	-
33 SAng: St. Luke	-	-	3	#	3	25	25	5,078,000	129,737	-	-
34 SAng: Wesley Trinity	-	-	4	2	1	14	48,300	831,600	-	-	-
35 Sonora	-	-	8	2	7	30	400	1,778,000	505,520	-	-
36 Sterling City: First	-	-	4	2	2	25	400	2,927,700	540,332	-	-
37 Veribest	-	-	-	#	-	-	-	393,300	42,500	-	-
38 West District											
39 West District Totals	16	20	150	60	153	1,619	76,681	92,717,583	7,960,644	3,925,229	16,936

WEST DISTRICT

	W	Apportionments				Benevolence and Connectional Support											
		Amount Apportioned by the Conferend	Amount Apportioned for District	Paid Conference Apportionments	Paid District Apportionments	Paid General Advance	Paid World Service	Paid Conference Advance	Paid Youth Service Fujind	Paid Other Funds	Paid Special Sunday	Paid Human Relations	Paid UMCOR Sunday	Paid Peace with Justice	Paid Native American	Paid World Communion	Paid UMS Student Day
1	Art	5,789	1,259	5,789	1,259	100	-	25	-	-	-	-	25	-	-	-	-
2	Barksdale	2,233	437	2,233	437	775	-	100	-	200	-	-	535	-	-	-	-
3	Barnhart	3,033	593	3,033	593	-	-	-	-	-	-	-	-	-	-	-	-
4	Big Lake: First	12,863	2,516	12,863	2,516	-	-	-	-	-	-	-	-	-	-	-	-
5	Brackettville	11,299	2,210	11,299	2,210	565	-	158	-	-	118	-	93	-	-	81	-
6	Brady: First	17,503	3,424	17,503	3,424	-	-	-	-	-	-	-	-	-	-	-	-
7	Bronte: First	11,209	2,193	11,209	2,193	219	-	-	-	-	-	-	-	-	-	-	-
8	Christoval	3,447	675	3,447	675	-	-	-	-	-	-	-	-	-	-	-	-
9	Del Rio: First	22,707	4,442	22,707	4,442	296	-	50	-	-	-	50	50	50	50	50	50
10	Del Rio: Principe de Paz	4,539	888	4,539	888	-	-	-	-	-	-	-	-	-	-	-	-
11	Eldorado: First	10,131	1,982	2,499	919	260	-	-	-	-	-	-	48	-	-	-	-
12	Goldthwaite	27,175	5,317	27,175	5,317	-	-	20	-	-	-	-	-	-	-	-	-
13	Hilda	8,493	1,662	8,493	1,662	-	-	-	-	-	-	-	-	-	-	-	-
14	Iraan UMC	-	-	-	-	-	-	-	-	-	-	-	-	-	-	-	-
15	Junction: First	12,743	2,493	12,743	2,493	-	-	-	-	-	-	-	-	-	-	-	-
16	London	1,683	329	1,683	329	-	-	-	-	-	-	-	-	-	-	-	-
17	Mason: First	28,217	5,521	28,124	5,502	2,086	-	-	-	-	-	-	-	-	-	-	-
18	Melvin	1,230	241	1,230	241	-	-	-	-	-	-	-	-	-	-	-	-
19	Menard: First	7,178	1,404	7,178	1,404	-	-	-	-	-	-	-	-	-	-	-	-
20	Mertzon	10,229	2,001	10,229	2,001	-	-	-	-	-	-	-	-	-	-	-	-
21	Miles	6,741	1,319	6,741	1,319	56	-	28	-	-	-	-	14	-	-	-	-
22	Odessa: El Divino Salvador	296	58	296	58	-	-	-	-	-	-	-	-	-	-	-	-
23	Ozona	14,986	2,932	14,986	2,932	1,467	-	-	-	60	251	55	50	-	-	-	-
24	Paint Rock: First	2,744	537	2,744	537	160	-	40	-	-	-	-	-	-	-	-	-
25	Rankin	8,043	1,574	8,043	1,574	100	-	50	-	25	-	-	25	-	-	-	-
26	Robert Lee	14,744	2,885	14,744	2,885	-	-	-	-	-	-	-	-	-	-	-	-
27	Rocksprings: First	2,210	433	2,210	433	590	-	-	-	-	-	-	-	-	-	-	-
28	San Saba	9,352	1,830	9,352	1,830	237	-	59	-	-	-	-	59	-	-	-	-
29	SAng: Bethel	3,389	662	-	-	-	-	-	-	-	-	-	-	-	-	-	-
30	SAng: First	115,487	22,594	115,487	22,594	-	-	-	-	-	-	-	-	-	-	-	-
31	SAng: Grape Creek UMC	1,870	366	-	-	-	-	-	-	-	-	-	-	-	-	-	-
32	SAng: Sierra Vista	119,291	23,338	119,291	23,338	-	-	-	-	-	-	-	-	-	-	-	-
33	SAng: St. Luke	27,004	5,284	27,004	5,284	-	-	100	-	-	-	-	-	-	-	-	-
34	SAng: Wesley Trinity	6,941	1,358	6,941	1,358	110	-	-	-	-	-	-	-	-	-	-	-
35	Sonora	16,628	3,253	16,628	3,253	175	-	-	-	-	60	-	35	-	70	70	-
36	Sterling City: First	16,378	3,204	16,378	3,204	550	-	50	-	1,150	-	-	250	-	-	-	-
37	Veribest	2,991	585	2,991	585	118	-	50	-	-	-	-	17	-	-	-	-
38	West District	-	-	-	-	-	-	-	-	-	-	-	-	-	-	-	-
39	West District Totals	570,796	111,799	557,812	109,689	7,864	-	730	-	1,435	429	105	1,201	50	120	201	50

WEST DISTRICT

	Salary and Benefits															
	Paid Directly to UM Causes	Paid Directly to Non UM Causes	Paid Clergy Pension	Paid Clergy Health Benefits	Salary Paid to Senior Pastor	Salary Paid to Associate Pastor	Salary Paid to Deacons	Paid to Senior Pastor for Housing and Utilities	Paid to Associate Pastor for Housing and Utilities	Paid to Deacons for Housing and Utilities	Total ARP Paid	Total Non ARP Paid	Salary and Benefits for Other Church Staff	Program Expenses	Operating Expenses	
W	37	38	39	40	41a.	41b.	41c.	42a.	42b.	42c.	43	44	45	46	47	
1 Art	-	11,743	-	-	13,300	-	-	24,000	-	-	1,417	-	-	-	21,675	
2 Barksdale	-	1,966	-	-	11,400	-	-	-	-	-	472	-	-	1,852	11,906	
3 Barnhart	-	4,431	-	-	8,000	-	-	1,500	-	-	3,600	-	3,000	533	13,947	
4 Big Lake: First	-	3,662	9,957	10,800	44,500	-	-	4,883	-	-	1,800	929	32,685	17,896	34,904	
5 Brackettville	13,121	3,115	-	-	25,152	-	-	1,053	-	-	6,000	-	9,600	10,654	31,325	
6 Brady: First	-	2,800	10,107	10,874	53,000	-	-	-	-	-	7,200	-	76,833	14,348	53,459	
7 Bronte: First	-	-	9,712	11,945	47,736	-	-	3,923	-	-	6,188	-	3,901	2,527	34,201	
8 Christoval	-	-	1,692	-	13,825	-	-	5,300	-	-	-	-	1,300	121	14,382	
9 Del Rio: First	646	9,752	10,047	20,135	52,400	-	-	5,066	-	-	2,041	-	66,564	7,500	53,000	
10 Del Rio: Principe de Paz	-	-	-	10,800	43,900	-	-	-	-	-	-	-	-	-	1,000	
11 Eldorado: First	218	2,535	5,794	5,400	22,219	-	-	2,479	-	-	2,127	-	11,802	752	29,892	
12 Goldthwaite	210	1,627	10,368	20,017	56,485	-	-	6,000	-	-	1,557	-	72,557	27,884	79,239	
13 Hilda	-	10,000	9,746	20,388	48,190	-	-	480	-	-	322	-	-	17,451	25,655	
14 Iraan UMC	-	-	-	-	-	-	-	-	-	-	-	-	-	-	-	
15 Junction: First	640	5,796	10,032	10,800	47,668	-	-	3,719	-	-	-	-	42,554	7,463	15,783	
16 London	-	5,500	-	-	4,332	-	-	-	-	-	-	-	-	1,935	11,828	
17 Mason: First	-	8,518	11,232	24,840	68,000	-	-	-	-	-	9,602	-	329,239	11,682	67,974	
18 Melvin	-	-	-	-	9,100	-	-	-	-	-	-	-	-	-	8,427	
19 Menard: First	-	-	9,652	10,800	36,240	-	-	2,834	-	-	1,701	-	10,875	500	36,198	
20 Mertzon	-	2,776	9,246	10,800	41,520	-	-	2,359	-	-	4,081	-	25,191	1,255	33,404	
21 Miles	-	-	8,568	10,993	36,063	-	-	3,445	-	-	4,299	-	-	2,972	18,006	
22 Odessa: El Divino Salvador	-	-	-	-	550	-	-	-	-	-	-	-	-	-	1,650	
23 Ozona	11,112	17,246	10,678	20,533	61,100	-	-	5,060	-	-	2,824	-	58,376	3,682	42,847	
24 Paint Rock: First	-	-	-	-	8,500	-	-	9,942	-	-	750	-	2,600	3,609	1,500	
25 Rankin	-	-	4,652	5,400	29,275	-	-	4,853	-	-	1,654	-	5,630	4,872	24,441	
26 Robert Lee	-	-	9,582	10,800	43,689	-	-	2,164	-	-	6,418	-	33,000	790	64,902	
27 Rocksprings: First	-	680	-	-	11,400	-	-	-	-	-	628	-	-	-	15,834	
28 San Saba	-	12,031	9,664	10,674	42,377	-	-	6,371	-	-	6,552	-	-	1,331	37,849	
29 SAng: Bethel	-	-	-	-	-	-	-	575	-	-	-	-	-	595	18,676	
30 SAng: First	1,734	138,187	19,919	40,341	91,158	43,430	-	9,677	21,926	-	12,005	-	518,750	51,797	460,910	
31 SAng: Grape Creek UMC	-	-	390	-	5,625	-	-	2,000	-	-	1,000	-	1,325	2,100	5,000	
32 SAng: Sierra Vista	2,187	138,060	33,975	39,186	100,798	65,611	39,140	8,263	20,058	-	22,826	-	477,591	59,784	555,369	
33 SAng: St. Luke	1,500	5,163	10,788	25,088	62,511	-	-	3,130	-	-	1,603	-	76,915	4,227	112,761	
34 SAng: Wesley Trinity	-	-	4,653	-	31,598	-	-	20,099	-	-	-	-	-	2,100	15,560	
35 Sonora	-	13,938	11,382	10,800	70,000	-	-	-	-	-	5,631	-	34,547	6,586	51,609	
36 Sterling City: First	750	1,980	10,032	5,400	51,050	-	-	4,727	-	-	4,727	-	7,700	9,633	73,174	
37 Veribest	-	-	-	-	8,500	-	-	9,942	-	-	750	-	-	1,232	14,200	
38 West District	-	-	-	-	-	-	-	-	-	-	-	-	-	-	-	
39 West District Totals	32,118	401,506	241,868	346,814	1,301,161	109,041	39,140	153,844	41,984	-	119,775	929	1,902,535	279,663	2,092,487	

STATISTICS

WEST DISTRICT

	Expenses			Receipts							
	Paid on Debt	Paid Capital Improvements	Grand Total Paid	Number of Giving Households	Received through Pledges	Received Non Pledges	Received from Unidentified Givers	Received Interest / Dividends	Received Sale of Assets	Received Building Use	Received through Fundraisers
W	48	49	50	51	52a.	52b.	52c.	52d.	52e.	52f.	52g.
1 Art	-	3,989	83,322	46	-	113,449	5,105	90	-	-	2,729
2 Barksdale	-	-	31,876	22	-	32,185	1,576	-	-	-	203
3 Barnhart	-	645	39,282	10	-	18,230	181	-	-	-	-
4 Big Lake: First	-	39,103	216,498	23	-	160,827	1,017	-	-	-	-
5 Brackettville	8,297	3,351	126,192	70	-	115,814	4,938	1,091	-	-	32,675
6 Brady: First	-	9,653	259,201	142	-	231,260	6,600	17,670	-	535	12,900
7 Bronte: First	-	-	133,754	48	-	118,195	3,228	25	-	-	31,035
8 Christoval	-	-	40,742	20	41,832	-	-	-	-	-	-
9 Del Rio: First	-	-	254,946	130	245,000	25,000	12,000	23,815	-	8,400	-
10 Del Rio: Principe de Paz	-	-	61,127	20	7,400	1,000	-	-	-	-	-
11 Eldorado: First	-	-	86,944	47	7,800	96,385	2,415	351	-	-	3,252
12 Goldthwaite	-	26,181	334,637	90	-	300,964	733	1,740	-	466	24,000
13 Hilda	-	-	142,387	54	-	107,012	4,350	31	-	400	-
14 Iraan UMC	-	-	-	-	-	-	-	-	-	-	-
15 Junction: First	-	-	159,691	43	-	187,192	4,884	1,237	-	300	-
16 London	-	-	25,607	17	-	36,762	-	-	-	-	-
17 Mason: First	-	-	566,799	189	392,342	-	22,007	16	-	-	-
18 Melvin	-	-	18,998	7	-	21,420	1,005	7	-	-	-
19 Menard: First	-	-	117,382	51	-	102,760	6,478	-	-	-	-
20 Mertzon	-	226,052	368,914	34	-	117,384	22,059	4,212	-	250	625
21 Miles	-	-	92,504	43	-	71,102	3,335	-	-	-	14,438
22 Odessa: El Divino Salvador	-	-	2,554	-	-	-	300	-	-	-	-
23 Ozona	-	111,958	365,217	80	204,252	17,916	835	1,710	-	-	-
24 Paint Rock: First	-	-	30,382	30	-	45,000	3,400	-	-	900	-
25 Rankin	-	45,149	135,743	24	2,400	90,178	2,571	-	-	8,129	-
26 Robert Lee	-	23,859	212,833	75	-	193,400	-	1	-	150	-
27 Rocksprings: First	-	88,620	120,395	41	-	43,947	3,426	231	-	-	-
28 San Saba	-	9,539	147,925	73	130,202	13,800	5,197	-	-	-	-
29 SAng: Bethel	-	-	19,846	-	-	-	2,100	-	-	-	-
30 SAng: First	-	62,364	1,610,279	367	974,861	426,016	11,500	5,161	-	88,675	6,826
31 SAng: Grape Creek UMC	-	-	17,440	18	13,000	1,000	-	-	-	-	-
32 SAng: Sierra Vista	153,348	6,902,604	8,761,429	400	1,134,342	396,478	14,040	358	-	13,659	-
33 SAng: St. Luke	-	-	336,074	105	228,352	65,179	5,162	-	-	250	36
34 SAng: Wesley Trinity	-	-	82,419	35	-	55,483	6,440	-	-	1,000	-
35 Sonora	-	41,239	266,023	54	-	164,111	30,095	2,359	-	-	-
36 Sterling City: First	-	-	190,755	31	-	250,809	-	-	-	-	-
37 Veribest	-	-	38,385	-	-	-	-	-	-	-	-
38 West District	-	-	-	-	-	-	-	-	-	-	-
39 West District Totals	161,645	7,594,306	15,498,502	2,439	3,381,783	3,620,258	186,977	60,105	-	123,114	128,719

STATISTICS

WEST DISTRICT

STATISTICS

Receipts											
W	Received Capital Campaign	Received Memorials / Endowments	Received Other Support	Received from Directed Benevolence	Total income for Designated Causes	Received Equipable compensation	Received Advance Specials	Received Other Grants	Total Connectional Income	Grand Total Received	
	53a.	53b.	53c.	53d.	53	54a.	54b.	54c.	54	55	
1	Art	-	-	-	-	-	-	-	-	121,373	
2	Barksdale	-	-	-	-	-	-	-	-	33,964	
3	Barnhart	-	100	-	-	-	-	-	-	18,511	
4	Big Lake: First	11,594	2,700	-	-	14,294	-	-	-	176,138	
5	Brackettville	-	-	-	1,831	1,831	-	-	-	156,349	
6	Brady: First	-	7,136	-	-	7,136	-	-	5,000	281,101	
7	Bronte: First	-	36,507	13,428	-	49,935	-	-	-	202,418	
8	Christoval	-	-	-	-	-	-	-	-	41,832	
9	Del Rio: First	-	4,500	-	646	5,146	-	-	-	319,361	
10	Del Rio: Principe de Paz	-	-	-	-	-	4,800	-	4,800	13,200	
11	Eldorado: First	-	1,882	-	3,277	5,159	-	-	-	115,362	
12	Goldthwaite	-	26,980	-	65	27,045	-	-	32,000	386,948	
13	Hilda	-	4,501	-	-	4,501	-	-	12,289	128,583	
14	Iraan UMC										
15	Junction: First	-	3,200	-	-	3,200	-	-	-	196,813	
16	London	-	-	-	-	-	-	-	-	36,762	
17	Mason: First	-	1,977	-	2,086	4,063	-	-	33,582	452,010	
18	Melvin	-	-	-	-	-	-	-	-	22,432	
19	Menard: First	-	-	-	-	-	-	-	-	109,238	
20	Mertzon	101,870	1,882	3,514	1,000	108,266	-	-	-	252,796	
21	Miles	-	245	-	-	245	11,145	-	11,145	100,265	
22	Odessa: El Divino Salvador	-	-	-	-	-	-	-	-	300	
23	Ozona	8,826	-	-	1,117	9,943	-	-	-	234,656	
24	Paint Rock: First	-	-	-	-	-	-	-	-	49,300	
25	Rankin	56,755	650	-	-	57,405	-	-	-	160,683	
26	Robert Lee	-	1,500	1,500	-	3,000	-	-	-	196,551	
27	Rocksprings: First	-	9,646	-	230	9,876	-	-	-	57,480	
28	San Saba	-	-	-	-	-	-	-	-	149,199	
29	SAng: Bethel	-	-	-	-	-	-	-	-	2,100	
30	SAng: First	1,450	8,332	485,877	10,460	506,119	-	-	-	2,019,158	
31	SAng: Grape Creek UMC	-	-	-	-	-	-	-	-	14,000	
32	SAng: Sierra Vista	413,869	170	-	-	414,039	-	-	-	1,972,916	
33	SAng: St. Luke	-	2,286	-	1,350	3,636	-	-	-	302,615	
34	SAng: Wesley Trinity	-	-	-	-	-	-	-	-	62,923	
35	Sonora	-	2,636	-	355	2,991	-	-	-	199,556	
36	Sterling City: First	-	2,630	-	1,548	4,178	-	-	-	254,987	
37	Veribest										
38	West District										
39	West District Totals	594,364	119,460	504,319	23,965	1,242,108	15,945	-	82,871	98,816	8,841,880

STATISTICS

Line No	Line Description	Capital District Totals	Coastal Bend District Totals	Crossroads District Totals	El Valle District Totals	Hill Country District Totals	Las Misioneros District Totals	West District Totals	2021 Totals	2020 Totals	Difference
1	Members reported at beginning of year	21,078	10,063	11,831	7,671	17,210	31,204	7,052	85,031	109,490	(24,459)
2a	Received by Profession of Faith through confirmation	109	36	37	36	75	197	56	437	385	52
2b	Received by Profession of Faith other than confirmation	86	43	49	16	67	150	23	348	413	(65)
2c	Resubscribed by Affirmation of Faith	16	12	5	5	2	49	3	76	118	(42)
2d	Added by Correction	16	5	8	-	25	8	35	81	1,178	(1,097)
2e	Received from other UMC Church	155	71	62	49	141	232	41	596	597	(1)
2f	Received from Non UMC Church	70	27	37	33	69	103	42	311	714	(403)
3a	Removed by Charge Conference	359	197	35	147	523	282	24	1,208	1,358	(150)
3b	Withdrawn	136	57	13	25	98	760	11	964	1,335	(371)
3c	Removed by Correction	345	3	392	99	64	144	90	792	1,776	(984)
3d	Transferred out to another United Methodist Church	117	117	35	156	44	123	22	499	415	84
3e	Transferred out to a non-United Methodist Church	77	10	20	45	50	20	204	204	209	(6)
3f	Removed by Death	225	135	154	104	282	317	115	1,107	1,377	(270)
4	Members reported, Year End	20,281	9,741	11,380	7,232	16,528	30,258	6,970	82,109	106,177	(24,068)
5.a.	Asian	143	34	11	20	41	335	6	590	616	(26)
5.b.	Black	957	175	730	28	1,816	1,816	94	3,953	4,015	(62)
5.c.	Hispanic/Latino	917	1,579	603	4,171	793	4,708	345	13,116	13,408	(292)
5.d.	Native American	14	8	4	5	13	78	4	126	129	(3)
5.e.	Pacific Islander	7	7	4	7	34	35	12	106	87	19
5.f.	White	17,940	7,667	9,938	2,919	15,393	22,450	6,335	82,642	85,943	(3,301)
5.g.	Multiracial	303	267	90	82	101	836	174	1,853	1,979	(126)
5	Total Ethnicity	20,281	9,737	11,380	7,232	16,528	30,258	6,970	102,366	106,177	(3,811)
6.a.	Female	11,626	5,838	6,655	4,126	9,776	17,164	4,042	59,137	61,557	(2,420)
6.b.	Male	8,655	3,899	4,815	3,106	6,752	13,094	2,928	43,249	44,620	(1,371)
6	Total Gender	20,281	9,737	11,380	7,232	16,528	30,258	6,970	102,366	106,177	(3,811)
7	Average Worship Attendance	4,081	2,396	2,642	1,923	4,392	7,524	1,896	24,854	29,229	(4,375)
7a.	Number who worship online	7,247	2,628	2,425	4,300	3,447	8,419	1,565	30,031	59,264	(29,233)
8a.	Infants and Children Baptized	76	157	42	47	99	32	500	375	500	(125)
8b.	Youth and Adults Baptized	18	14	20	13	59	53	59	236	186	50
8	Total Baptized	94	61	62	60	158	210	91	736	561	175
9	Baptized Members	2,704	313	436	199	1,343	2,173	389	7,557	8,439	(882)
10	Constituence Members	3,563	885	1,111	2,947	3,671	3,326	1,248	16,351	17,739	(1,388)
11a.	Children in Christian Formation Groups	1,250	491	454	503	1,456	2,118	594	6,866	9,088	(2,222)
11b.	Youth in Christian Formation Groups	1,003	309	391	230	839	1,188	491	4,451	5,376	(925)
11c.	Young Adults in Christian Formation Groups	415	97	127	162	320	469	184	1,774	2,079	(305)
11d.	Adults in Christian Formation Groups	4,534	1,750	987	896	3,086	4,534	1,404	16,587	20,000	(3,413)
11	Total Christian Formation Groups	7,202	2,647	1,952	1,991	5,685	7,723	2,673	29,680	36,543	(6,863)
12	Confirmation Class	145	46	35	58	91	252	51	678	699	(21)
13	Average Attendance in Sunday School	1,888	637	1,021	444	1,558	2,167	843	8,668	8,789	(121)
14	Vacation Bible School	1,355	923	925	183	1,541	3,055	1,157	9,139	3,313	5,826
15	Number of ongoing non-Sunday School Classes	188	96	109	59	178	280	103	1,013	1,107	(94)
16	Number of ongoing non-Sunday School Classes	258	125	90	75	165	346	100	1,159	1,265	(106)
17	Number of Short Term Classes	267	58	53	58	89	239	49	813	938	(125)
18a.	Members in UMM	600	163	252	111	191	658	84	2,059	2,312	(253)
18b.	Paid Directly by UMM	36,474	2,985	7,841	5,634	27,586	39,179	4,555	124,264	95,129	(29,135)
19a.	Members in United Women in Faith	989	373	408	268	722	1,091	231	4,082	4,559	(477)
19b.	Paid Directly by UWIF	40,537	17,203	12,612	5,231	59,705	62,670	21,246	470,004	510,255	(40,251)
20a.	Number of UMM/UMM Teams	10	3	-	-	8	8	16	45	62	(17)
20b.	Number of UMM/UMM Team Members	70	7	-	1	74	61	20	233	270	(37)
21	Number of Community Ministries	345	230	156	96	351	315	150	1,843	1,870	(27)
21a.	Number focus on Global/Regional Health	109	95	60	51	121	176	60	672	684	(12)
21b.	Number focus on Poor/Socially Marginalized	267	140	107	69	284	269	153	1,289	1,451	(162)
22	Number Serving in Mission/Community Ministries	4,859	1,446	1,243	2,481	5,898	5,932	1,619	23,378	21,686	1,692
23	Number of Persons Served by Community Ministries	169,191	66,073	24,342	169,237	251,732	186,319	76,681	943,625	850,340	93,245
24	Value of Land, Buildings, and Equipment	263,169,520	113,320,437	122,395,551	81,039,990	147,111,513	280,308,261	92,777,583	1,100,063,955	1,036,365,882	63,698,073
25	Value of Other Liquid Assets	27,895,611	21,086,537	16,045,453	4,759,954	19,702,298	37,846,279	7,960,644	135,296,789	129,278,169	6,018,620
26	Indebtedness Secured by Assets	17,421,030	3,923,137	1,647,634	3,531,946	8,207,860	20,000,772	3,925,229	58,657,938	63,637,455	(4,979,517)
27	Other Indebtedness	247,944	125,829	67,879	247,232	118,471	378,862	16,936	1,203,153	3,095,382	(1,892,229)

28a.	Amount Apportioned for Conference	1,666,752	759,316	664,062	484,315	1,263,257	2,304,659	570,796	7,703,157	8,190,555	(487,398)
28b.	Amount Apportioned for District	374,025	135,679	160,259	122,276	184,784	451,154	111,799	1,539,976	1,598,807	(58,831)
29a.	Paid Conference Appointments	1,497,431	650,809	606,698	1,246,447	1,246,447	396,448	557,812	6,774,218	6,967,190	(192,972)
29b.	Paid District Appointments	332,950	126,397	146,944	100,075	183,773	392,376	109,689	1,392,204	1,396,927	(4,723)
30	Paid General Advance	74,287	19,922	51,395	6,393	82,764	69,365	7,864	311,990	192,593	119,397
31	Paid World Service	-	-	-	-	-	-	-	-	1,000	(1,000)
32	Paid Conference Advance	22,896	3,195	9,065	5,395	28,141	58,266	730	127,488	130,569	(3,081)
33	Paid Youth Service Fund	-	-	-	-	-	-	-	-	-	0
34	Paid other funds	100	989	5,946	144	6,620	11,031	1,435	26,235	22,877	3,358
35	Paid Special Sundays	598	-	-	686	1,778	1,677	429	5,168	9,423	(4,255)
36a.	Paid Human Relations	357	133	160	240	92	1,309	105	2,396	3,905	(1,509)
36b.	Paid UMCOR Sunday	4,419	3,640	3,530	882	8,259	11,195	1,201	33,126	27,774	5,352
36c.	Paid Peace with Justice	2,120	169	562	218	1,112	1,734	50	5,985	5,052	933
36d.	Paid Native American	682	459	919	439	398	1,927	120	4,924	2,066	2,858
36e.	Paid World Communion	1,417	1,072	1,919	492	1,448	3,011	201	9,560	7,931	1,629
36f.	Paid UM Student Day	25	467	286	420	40	1,643	50	2,931	1,865	1,066
37	Paid Directly to UM Causes	310,955	131,498	131,474	36,524	351,326	792,318	32,118	1,786,213	1,548,365	237,848
38	Paid Directly to Non-UM Causes	686,955	376,882	446,089	139,804	656,494	1,004,946	401,506	3,712,676	3,988,552	(275,876)
39	Paid Clergy Pension	514,874	246,138	281,149	138,967	401,235	626,330	241,868	2,452,561	2,460,281	(7,720)
40	Paid Clergy Health Benefits	677,832	342,551	377,808	238,394	592,779	832,812	346,814	3,408,990	3,267,439	141,551
41a.	Salary Paid to Senior Pastor	2,085,123	1,483,082	1,781,904	1,032,406	2,719,202	2,929,151	1,301,161	12,732,029	12,908,746	(176,717)
41b.	Salary Paid to Associate Pastor	745,768	181,892	117,357	203,362	463,864	968,419	109,041	2,789,703	2,506,568	283,135
41c.	Salary Paid to Deacons	17,377	-	-	8	500	2,600	39,140	99,625	35,872	23,753
42a.	Paid to Senior Pastor for Housing and Utilities	769,755	201,820	212,551	137,548	299,852	832,254	153,844	2,607,624	2,483,708	123,916
42b.	Paid to Associate Pastor for Housing and Utilities	343,780	20,682	44,838	38,340	117,703	501,006	41,984	1,108,333	1,011,296	97,037
42c.	Paid to Deacons for Housing and Utilities	5,288	-	19,000	-	-	-	-	24,288	12,428	11,860
43	Total ARP Paid	181,931	128,233	156,002	66,309	168,006	195,694	119,775	1,015,950	943,051	72,899
44	Total Non ARP Paid	43,114	67,886	11,486	2,858	56,097	25,055	929	207,425	223,821	(16,396)
45	Salary and Benefits for Other Church Staff	7,122,126	1,903,067	1,722,134	989,120	848,101	9,217,947	1,902,535	27,705,030	28,154,449	(448,419)
46	Program Expenses	889,816	284,248	287,398	142,817	967,426	1,491,005	279,663	4,342,373	3,923,495	418,878
47	Operating Expenses	4,476,146	2,333,346	2,091,254	1,572,351	3,157,312	6,239,272	2,092,487	21,961,168	21,015,429	945,739
48	Paid on Debt	1,904,626	715,886	353,218	665,876	842,035	2,667,065	161,645	7,310,351	7,168,027	142,324
49	Paid Capital Improvements	2,448,54	611,586	466,782	331,315	1,159,282	1,621,118	7,594,306	14,232,543	11,023,807	3,208,736
50	Grand Total Paid	25,160,226	9,832,857	9,327,888	6,239,176	17,761,126	32,250,506	15,498,502	116,070,281	111,355,440	4,714,841
51	Number of Giving Households	7,131	3,850	3,602	2,446	6,545	8,985	2,439	34,998	36,313	(1,315)
52a.	Received through Pledges	12,615,795	3,915,559	3,416,270	2,809,382	5,809,403	12,664,167	3,381,783	45,112,369	48,889,083	(3,776,714)
52b.	Received Non Pledging	8,316,297	4,601,954	4,534,624	2,586,473	9,694,322	14,749,986	3,620,258	48,107,914	42,960,683	5,147,231
52c.	Received from Unidentified Givers	190,685	187,947	189,871	158,423	550,611	326,920	186,977	1,791,434	1,755,211	36,223
52d.	Received Interest/Dividends	280,871	103,533	138,548	7,566	235,283	168,879	60,105	994,785	796,563	198,222
52e.	Received Sale of Assets	9,363	103,576	81,250	88,319	4,000	7,215	-	293,723	831,471	(537,748)
52f.	Received Building Use	1,085,936	230,265	97,440	65,047	171,698	846,678	123,114	2,820,178	2,039,075	881,103
52g.	Received through Fundraisers	736,912	210,052	476,949	83,342	359,187	912,323	128,719	2,906,444	2,872,175	34,269
52	Received Annual Budget	23,237,659	9,952,886	8,934,952	5,300,582	17,824,504	29,675,128	7,500,956	101,826,847	100,144,261	1,682,586
53a.	Received Capital Campaign	732,199	123,644	453,778	745,032	451,287	587,816	594,364	3,688,119	4,779,998	(1,091,879)
53b.	Received Memorials/Entoments	565,246	179,063	466,640	186,686	1,100,383	663,047	119,460	3,300,515	3,063,959	246,556
53c.	Received Other Sources	1,133,281	1,297,153	1,95,889	226,533	272,735	862,043	504,319	4,491,953	6,418,988	(1,927,035)
53d.	Received from Director, Benevolence	584,314	146,262	90,845	96,175	650,231	842,895	23,965	2,434,677	2,133,466	301,211
53	Total Income for Designated Causes	3,015,040	1,746,101	1,227,152	1,254,426	2,474,636	2,955,801	1,242,108	13,915,264	14,893,679	(978,415)
54a.	Received Equitable Compensation	15,636	-	1,500	6,424	20,000	103,206	15,945	162,711	89,555	73,156
54b.	Received Advance Specials	11,868	-	213	83,962	-	35,833	-	131,876	270,080	(138,204)
54c.	Received Other Grants	872,776	1,060,259	264,747	172,304	277,001	963,301	82,871	3,699,259	10,039,791	(6,340,532)
54	Total Connectional Income	900,280	1,060,259	266,450	262,680	297,001	1,108,340	98,816	3,993,846	10,399,426	(6,405,580)
55	Grand Total Received	27,153,179	12,159,246	10,428,564	6,817,678	20,596,141	33,739,269	8,841,880	119,735,957	125,437,366	(5,701,409)

Editor's Note:

Staff working on collating the info on Boom Report on Extension Ministries Compensation, which is not available today.

JOURNAL CORRECTIONS

Editing an annual conference Journal is a major undertaking. Errors and omissions are inevitable. If you find an error, we would like to know about it so correction can be made in the conference database as well as the 2022 Journal. Corrections should be made in writing, using the information below.

Your Name _____ Date _____

Address _____

Phone (O) _____ Phone (C) _____

Phone (H) _____ Email _____

Journal Volume # _____ Page _____

Material as it appears in the Journal _____

Material as it should be: _____

Copy or clip this form and mail or email to:
Mickey McCandless, Secretary
Rio Texas Conference
16400 Huebner Road, San Antonio TX 78248
mmccandless@riotexas.org

Table of Contents
2022 Rio Texas Annual Conference Journal

A	Appointments	113-135
	Apportionments.....	147
	Audit Reports	212-253
B	Business of the Annual Conference	90-112
C	Cabinet	7, 9
	Campus Ministers	10
	Church Directory	34-40
	Clergy Directory	42-82
	Clergy Records	374-424
	Committees	12-18
	Conference Agencies.....	11
	Conference Officials	10
	Conference Staff	9
D	Delegates to General / Jurisdictional Conferences.....	18
	District Superintendents	9
G	General Conference Delegates	18
H	Historical Sessions.....	3-5
J	Journal Corrections Form	485
L	Lay Directory.....	19-33
M	Memoirs	331-358
	Minutes (English).....	84-89
R	Reports of Annual Conference (English).....	136-233
	Informes de la Conferencia Anual (Español).....	254-330
	Roll of the Dead	359-361
S	Standing Rules (English).....	362-373
	Statistics	425-483

NOTES

